

STATE OF NORTH DAKOTA
PUBLIC SERVICE COMMISSION

Targa Badlands LLC
8-Inch Crude Pipeline Project – McKenzie County
Siting Application

Case No. PU-16-695

Late-Filed Exhibit 4

A hearing was held on March 27, 2017, on the application of Targa Badlands LLC (“Targa”) for a certificate of corridor compatibility and route permit for the Johnsons Corner to Alexander Pipeline (the “Project”). The Project was previously constructed as a gathering line, and Targa has requested the approval from the North Dakota Public Service Commission (“Commission”) to convert the Project to a transmission pipeline.



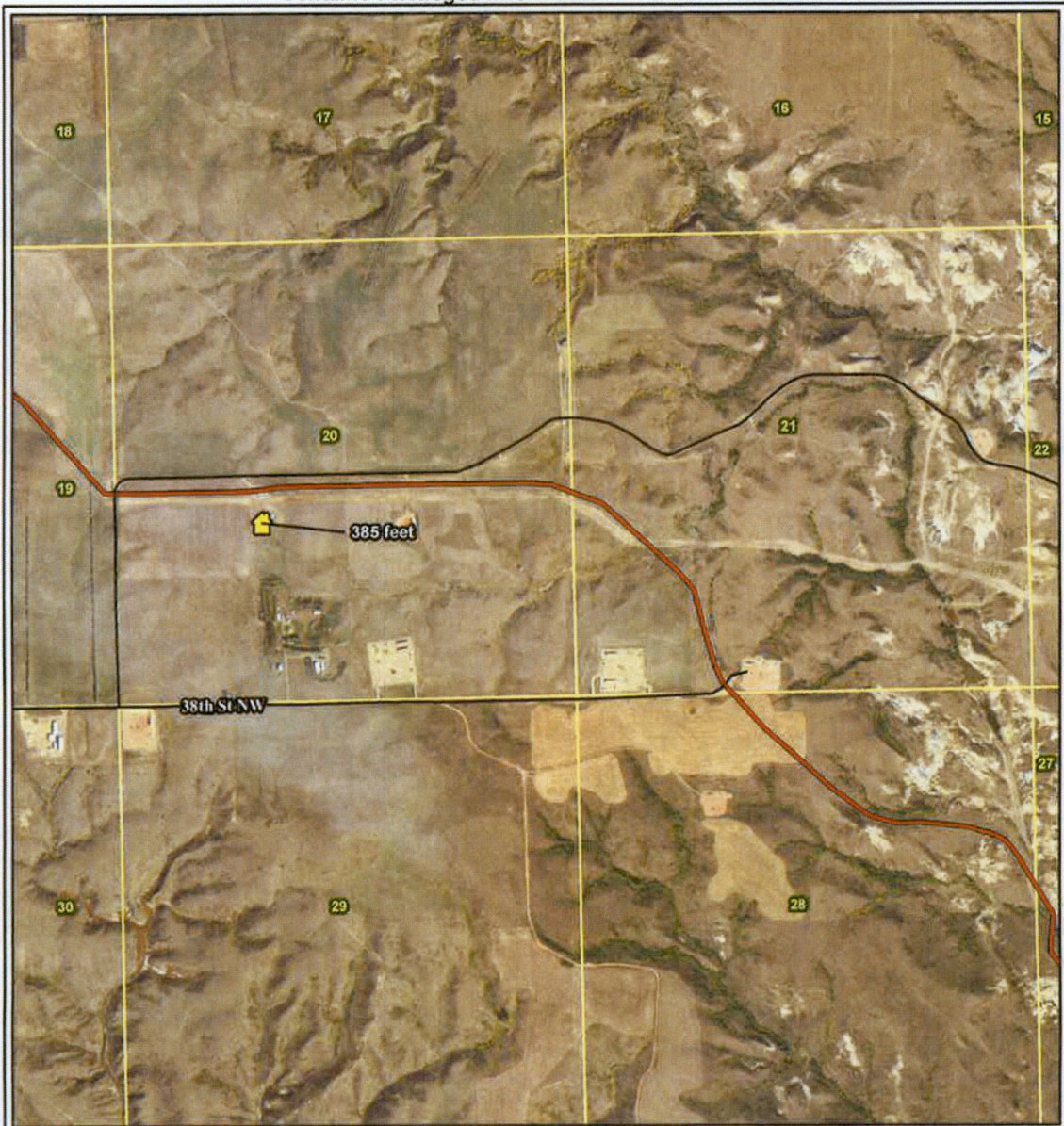

During the hearing, the Commission requested clarification regarding an additional pipeline installed on property owned by Alice Christensen, located in the SW/4 of Section 20, Township 152 North, Range 101 West in McKenzie County (the “Christensen Property”). Specifically, Exhibit 6 presented at the hearing depicts a visible, white, pipeline scar located north of the Christensen Property. This clearly visible scar depicted on hearing Exhibit 6 is not the location of the Project. Rather, the scar is a result of a water pipeline installed across the Christensen Property. Alice Christensen executed a Pipeline Right-of-Way Grant to West Dakota Water, LLC dated July 30, 2013, and recorded with the McKenzie County Recorder on March 4, 2014, as Document No. 463463, to allow for construction of the water pipeline across the Christensen Property. The water pipeline authorized by the Pipeline Right-of-Way Grant created the white scar depicted on Exhibit 6 just north of the Christensen Property. The Project is located further north of the water pipeline, and the scar created by the Project is barely visible on Exhibit 6.

In referencing Exhibit 6, Targa presented testimony at the hearing that the Christensen residence was moved to its present location following construction of the Project as a gathering pipeline, and is located 385 feet from the Project. The Commission requested confirmation of the distance of the Project from the home of Alice Christensen. The existing structure on the attached map represents the residence of Alice Christensen. As depicted on the map, the Christensen residence is located 385 feet from the Project.

Contains Privileged Information -- Do Not Release



Johnson's Corner to Alexander

-  Existing Structure (*Distance from Centerline*)
-  Existing Road
-  Johnson's Corner to Alexander Pipeline
-  Township/Range Boundary
-  Section Boundary



116 North 4th Street
Suite 200
Bismarck, ND 58501

Phone: 701 258 6622
Fax: 701 258 5957

www.swca.com
Page 6 of 6

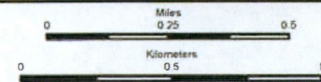

Base Map: 2015 Aerial Imagery
Source: USGS/FSA -
Aerial Photography Field Office
Quadrangle: Camp Creek East (1978),
Camp Creek West (1978)
Township/Range: T. 152N, R. 101W

McKenzie County, North Dakota



Scale: 1:24,000

NAD 1983 UTM Zone 13N