

NE Cor. Sec. 31,
Found 2" Alum.
Cap, 4654 LS

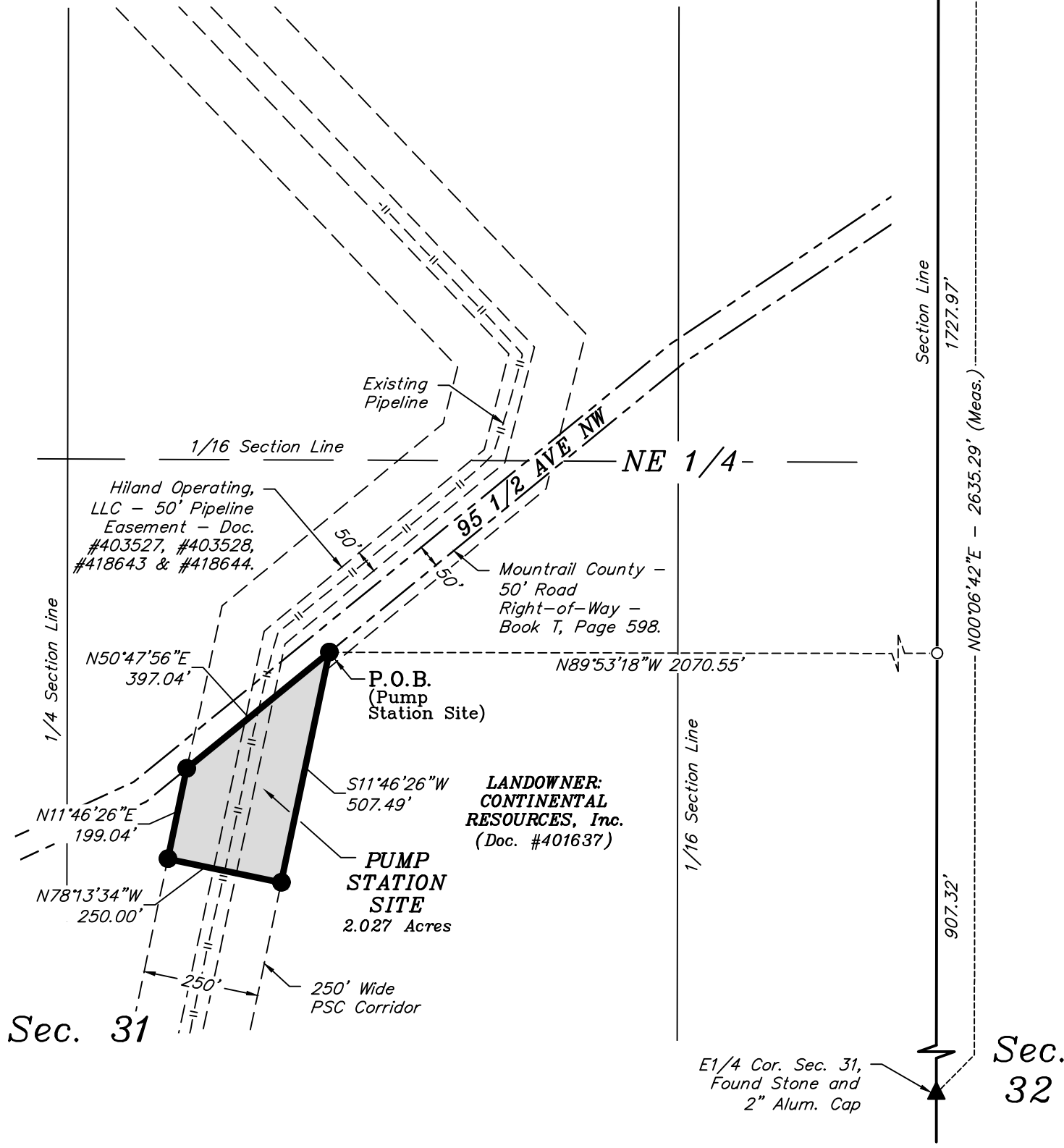

Sec. 31

Sec. 32

CERTIFICATE

THIS IS TO CERTIFY THAT THE ABOVE PLAT WAS PREPARED FROM FIELD NOTES OF ACTUAL SURVEYS MADE BY ME OR UNDER MY SUPERVISION AND THAT THE SAME ARE TRUE AND CORRECT TO THE BEST OF MY KNOWLEDGE AND BELIEF.

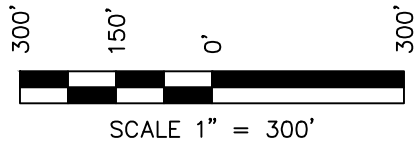

- ▲ = SECTION CORNER FOUND
 - = CORNER SET (2 1/2" ALUM. CAP MARKED #4654 LS)
 - = DIMENSION CORNER ONLY
- BASIS OF BEARINGS:
GPS OBSERVATION

SHEET 1 OF 2

REGISTERED LAND SURVEYOR
REGISTRATION NO. 4654
STATE OF NORTH DAKOTA



UELS, LLC
Corporate Office * 85 South 200 East
Vernal, UT 84078 * (435) 789-1017



EDGEWATER PUMP STATION			
LOCATED WITHIN THE SW1/4 OF THE NE1/4 OF SECTION 31, T154N, R93W, 5th P.M., MOUNTRAIL COUNTY, NORTH DAKOTA			
SURVEYED BY	J.J.	09-26-16	SCALE
DRAWN BY	P.B.	10-06-16	1" = 300'
FILE:	61067	PROJECT:	HIL02-16-0093
EXHIBIT "A"			

EXHIBIT "A" PUMP STATION SITE BOUNDARY DESCRIPTION

A PARCEL OF LAND LOCATED IN THE SOUTHWEST 1/4 OF THE NORTHEAST 1/4 OF SECTION 31, T154N, R93W, 5th P.M., MOUNTRAIL COUNTY, NORTH DAKOTA AND BEING MORE PARTICULARLY DESCRIBED AS FOLLOWS:

COMMENCING AT THE EAST 1/4 CORNER OF SAID SECTION 31, THENCE N00°06'42"E ALONG THE EAST LINE OF SAID SECTION 31 A DISTANCE OF 907.32'; THENCE N89°53'18"W A DISTANCE OF 2070.55' TO A POINT ON THE SOUTHEAST RIGHT-OF-WAY OF COUNTY ROAD 95 1/2 AVE NW AND ALSO BEING THE POINT OF BEGINNING,

THENCE S11°46'26"W A DISTANCE OF 507.49'; THENCE N78°13'34"W A DISTANCE OF 250.00'; THENCE N11°46'26"E A DISTANCE OF 199.04' TO A POINT ON THE SOUTHEAST RIGHT-OF-WAY OF COUNTY ROAD 95 1/2 AVE NW; THENCE N50°47'56"E ALONG THE SOUTHEAST RIGHT-OF-WAY OF COUNTY ROAD 95 1/2 AVE NW A DISTANCE OF 397.04' TO THE POINT OF BEGINNING, SUBJECT TO ALL ENCUMBRANCES. SAID TRACT CONTAINS 2.027 ACRES, MORE OR LESS. BASIS OF BEARINGS IS A G.P.S. OBSERVATION.

CERTIFICATE

THIS IS TO CERTIFY THAT THE ABOVE PLAT WAS PREPARED FROM FIELD NOTES OF ACTUAL SURVEYS MADE BY ME OR UNDER MY SUPERVISION AND THAT THE SAME ARE TRUE AND CORRECT TO THE BEST OF MY KNOWLEDGE AND BELIEF.

REGISTERED LAND SURVEYOR
REGISTRATION NO. 4654
STATE OF NORTH DAKOTA

UELS, LLC

Corporate Office * 85 South 200 East
Vernal, UT 84078 * (435) 789-1017



SHEET 2 OF 2

EDGEWATER PUMP STATION

LOCATED WITHIN THE SW1/4
OF THE NE1/4 OF SECTION 31,
T154N, R93W, 5th P.M.,
MOUNTRAIL COUNTY, NORTH DAKOTA

SURVEYED BY	J.J.	09-26-16	SCALE
DRAWN BY	P.B.	10-06-16	NONE
FILE:	61067	PROJECT:	HIL02-16-0093

EXHIBIT "A"

EXHIBIT "A"
HILAND CRUDE, L.L.C.
LOTS 1 & 2 OF SEC. 1, T-154-N, R-94-W
OF THE 5th PRINCIPAL MERIDIAN
MOUNTRAIL COUNTY, NORTH DAKOTA

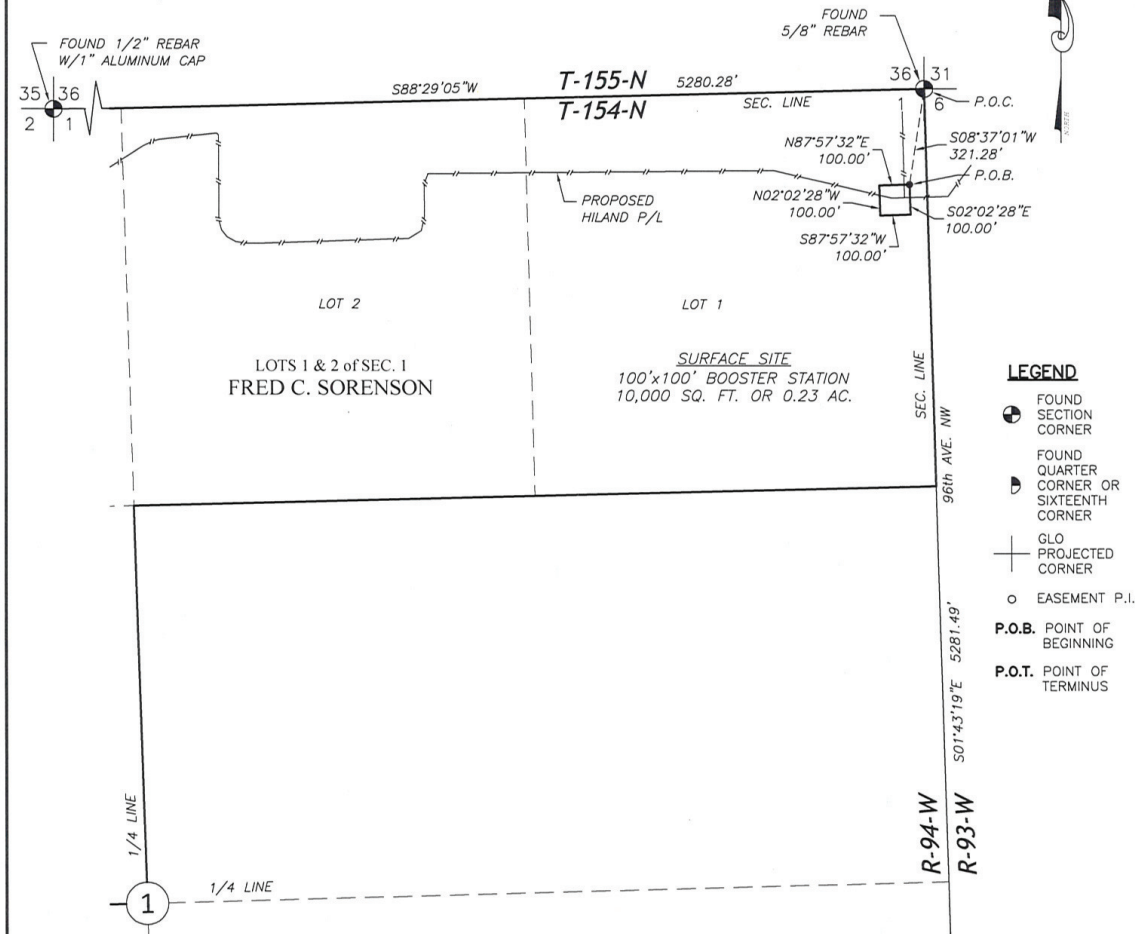

- LEGEND**
- ⊕ FOUND SECTION CORNER
 - ⊙ FOUND QUARTER CORNER OR SIXTEENTH CORNER
 - ⊕ GLO PROJECTED CORNER
 - EASEMENT P.I.
 - P.O.B. POINT OF BEGINNING
 - P.O.T. POINT OF TERMINUS

LEGAL DESCRIPTION

A SURFACE SITE, BEING A TRACT OF LAND 100.00 FEET BY 100.00 FEET, SITUATED IN SECTION 1, TOWNSHIP 154 NORTH, RANGE 94 WEST, OF THE 5th PRINCIPAL MERIDIAN, MOUNTRAIL COUNTY, STATE OF NORTH DAKOTA, MORE PARTICULARLY DESCRIBED AS FOLLOWS:

COMMENCING AT THE NORTHEAST CORNER OF SECTION 1, THENCE S 08°37'01" W A DISTANCE OF 321.28 FEET FROM A 5/8" REBAR FOUND FOR THE NORTHEAST CORNER OF SAID SECTION 1 TO THE POINT OF BEGINNING,
 THENCE S 02°02'28" E A DISTANCE OF 100.00 FEET; THENCE S 87°57'32" W A DISTANCE OF 100.00 FEET;
 THENCE N 02°02'28" W A DISTANCE OF 100.00 FEET; THENCE N 87°57'32" E A DISTANCE OF 100.00 FEET,
 TO THE POINT OF BEGINNING. SAID POINT ALSO BEING THE POINT OF TERMINUS. SAID EASEMENT CONTAINS 10,000 SQUARE FEET, & 0.23 ACRE MORE OR LESS.

STATEMENT OF SURVEYOR:

I, JERRY L. JEFFRIES, A PROFESSIONAL LAND SURVEYOR IN THE STATE OF NORTH DAKOTA, EMPLOYED BY HILAND CRUDE, L.L.C., TO PREPARE A MAP DESCRIBING AN EASEMENT CENTERLINE FOR PIPELINE PURPOSES AS SHOWN ON THIS MAP AND DESCRIBED ON EXHIBIT "A", STATE THAT THE SURVEY OF SAID WORK WAS MADE UNDER MY SUPERVISION, AND THAT THIS MAP CORRECTLY SHOWS THE RESULTS OF SAID SURVEY AND THE MONUMENTS FOUND ARE AS SHOWN. ALL OTHER CORNERS ARE PROJECTED FROM RECORD.

NOTES:

1. THIS DOCUMENT IS FOR PIPELINE EASEMENT PURPOSES ONLY AND DOES NOT CONSTITUTE A BOUNDARY SURVEY.
2. EASEMENT BASELINE MAY NOT REPRESENT LOCATION OF PIPELINE.
3. BASIS OF BEARINGS—UTM ZONE 13 NORTH, NAD 83, U.S. SURVEY FEET.
4. ALL DISTANCES SHOWN ARE GRID DISTANCES.
5. COMBINED ADJUSTMENT FACTOR: 0.9996 (GROUND TO GRID).
6. TITLE PROVIDED BY HILAND CRUDE, L.L.C.
7. DETAILS ATTACHED HERETO ARE MADE A PART THEREOF.
8. IF ADDITIONAL CORNERS ARE FOUND BEARINGS AND DISTANCES WILL CHANGE.



SURVEYOR'S SIGNATURE VALIDATES THIS DOCUMENT

REV	DATE	REVISION	DRAFT BY	CHK. BY	APPR. BY	DISTANCE ACROSS PROPERTY (FEET): 10,000	AREA OF PERMANENT EASEMENT: 0.23 ACS.±
						DISTANCE ACROSS PROPERTY (RODS): N/A	DRAWN BY: JBC CHECKED BY: C.N.

Prepared for:

Golden Field Services, Inc.
 (918) 610-0014

Prepared for:

HILAND CRUDE, L.L.C.
 SERVICE & RELIABILITY SINCE 1980

SHEET No: 1 of 1	DWG. No: BOOSTER_STATION_SEC 1	DATE: 12/12/2012
---------------------	-----------------------------------	---------------------

**A MAP SHOWING A
 PROPOSED PIPELINE EASEMENT
 ACROSS THE PROPERTY OF:
 FRED C. SORENSON
 MOUNTRAIL COUNTY, NORTH DAKOTA**