

January 23, 2017

VIA HAND DELIVERY

Mr. Darrell Nitschke
Executive Secretary
North Dakota Public Service Commission
600 East Boulevard Avenue, Dept. 408
Bismarck, ND 58505-4080



RE: Hiland Crude, LLC – Siting Exclusion Certification - Case Number PU-17-015

Dear Mr. Nitschke:

Enclosed for filing, please find an original and ten (10) copies of the following documents in support of Hiland Crude, LLC's Siting Exclusion Certification:

1. Letter from Hiland Crude, LLC regarding Siting Exclusion Certification Compliance;
2. Certification of Applicant Pursuant to North Dakota Century Code § 49-22-03(3); and
3. Exhibit A – North Antelope Pump Station and Edgewater Pump Station Maps.

Please note that these documents are intended to replace all the documents filed on January 3, 2017, at Docket No. 1, to correct certain project information. Also enclosed is a CD containing the above-referenced documents in PDF format.

If you should have any questions, please advise.

Sincerely,

A handwritten signature in blue ink, appearing to read "Lawrence Bender".

LAWRENCE BENDER

LB/dmk
Enclosures
60600426_1.docx

Attorneys & Advisors
main 701.221.8700
fax 701.221.8750
fredlaw.com

Fredrikson & Byron, P.A.
1133 College Drive, St
Bismarck, North Dakot
58501-1215

2

PU-17-15 Filed: 1/23/2017 Pages: 9
Corrected - certification regarding exclusion and avoidance areas with supporting documentation



January 19, 2017

Mr. Darrell Nitschke
Executive Secretary
North Dakota Public Service Commission
600 E. Boulevard, Dept. 408
Bismarck, ND 58505-0480

RE: Hiland Crude, LLC – Siting Exclusion Certification – PU-17-_____

Dear Mr. Nitschke:

In accordance with North Dakota Century Code Section 49-22-03(3), this letter is provided to notify the North Dakota Public Service Commission (“Commission”) that Hiland Crude, LLC (“Hiland”) intends to modify the New Town Expansion Project (“Pipeline”) by constructing two pump station facilities within the previously designated corridor in Mountrail County, North Dakota. The Commission issued a Certificate of Corridor Compatibility and Route Permit for the Pipeline in Case No. PU-15-416.

The modifications to the Pipeline will allow for an increase in the throughput of the existing Pipeline and provide other operational benefits. Drawings depicting the modifications and locations of the pump station facilities are attached to the Certification submitted herewith.

Work associated with the Edgewater Pump Station will include relocating and installing an existing 2,000 HP pump, along with appurtenant facilities and miscellaneous piping. Work associated with the North Antelope Pump Station will include installing a new injection pump, along with appurtenant facilities and miscellaneous piping. All construction activities associated with the Edgewater Pump Station and the North Antelope Pump Station will be within the 250-foot-wide designated corridor for the Pipeline.

In accordance with N.D.C.C. § 49-22-03(3)(a), Hiland states as follows:

- (1) The construction activities for the two pump station facilities are of the same type as the existing transmission facility and will be conducted wholly within the existing designated corridor for the Pipeline.
- (2) An environmental analysis, conducted for Hiland in connection with the original Consolidated Application submitted to the Commission for the Pipeline, evaluated the designated corridor for Exclusion and Avoidance Areas as set forth in N.D. Admin. Code § 69-06-08-02. This information has again been reviewed for the

installation of the pump station facilities. The addition of the pump station facilities will not affect any known Exclusion or Avoidance Areas.

- (3) The installation of the pump station facilities will increase the throughput of the existing Pipeline and provide other operational benefits to the Pipeline.
- (4) The attached Certification provides the information required by N.D.C.C. § 49-22-03(3)(a)(4). As set forth in the Certification, Hiland will comply with all applicable conditions and protections in siting laws and rules and Commission orders previously issued for the Pipeline.

Hiland requests the Commission acknowledge receipt of the attached Certification and appreciates the time and attention provided to this matter by the Commission and staff. If you have any questions, please do not hesitate to contact Hiland.

Sincerely,

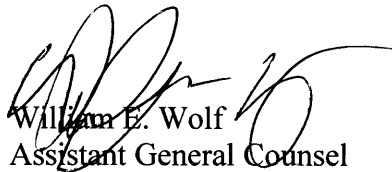

William E. Wolf
Assistant General Counsel

STATE OF NORTH DAKOTA
PUBLIC SERVICE COMMISSION

Hiland Crude, LLC
New Town Expansion Project – Mountrail County
Siting Exclusion Certification

Case No. PU-17-___

CERTIFICATION OF APPLICANT PURSUANT TO
NORTH DAKOTA CENTURY CODE § 49-22-03(3)

STATE OF TEXAS)
) ss.
COUNTY OF HARRIS)

William E. Wolf, being first duly sworn upon oath, states and alleges as follows:

1. I am Assistant General Counsel for Kinder Morgan, Inc., am familiar with the New Town Expansion Project (“Pipeline”) that is the subject of Case No. PU-15-416, am familiar with the planned facility construction activities associated with the Pipeline that is the subject of this Certification, and have the authority to bind Hiland Crude, LLC (“Hiland”) with respect to the certifications made herein.

2. I provide this Certification in support of Hiland’s plans to construct facilities within the corridor designated by the North Dakota Public Service Commission (“Commission”) for the Pipeline pursuant to North Dakota Century Code (“N.D.C.C.”) § 49-22-03(3)(a).

3. On June 26, 2015, Hiland filed with the Commission a Consolidated Application for a Certificate of Corridor Compatibility and Route Permit (“Consolidated Application”) to authorize the conversion of the Pipeline located in Mountrail County, North Dakota from a gathering pipeline to a transmission system, and installation of interconnect facilities to a third party storage facility.

4. On January 20, 2016, the Commission entered its Findings of Fact, Conclusions of Law and Order (“Order”) issuing Corridor Certificate Number 178 and Route Permit Number 190 for the Pipeline to Hiland Crude.

5. In accordance with N.D.C.C. § 49-22-03(3)(a)(3)(d), Hiland intends to construct two pump station facilities within the previously designated corridor for the Pipeline, which will allow for an increase in the throughput of the existing Pipeline and provide other operational benefits to the Pipeline and associated pipelines. The pump station facilities are of the same type of facility as the existing Pipeline, i.e., a transmission facility as defined in N.D.C.C. § 49-22-03(12).

6. The pump stations will further enhance operational efficiency of the Pipeline, and will allow Hiland to maximize use of the existing Pipeline, allowing Hiland to accept additional production into the Pipeline from nearby wells.

7. As noted in the Commission Order, the Pipeline was tested to a maximum operating pressure of 1,440 pounds per square inch gauge. Even with the addition of the two pump station facilities, the Pipeline will operate at or below the maximum operating pressure allowed for the Pipeline.

8. The Edgewater Pump Station will be located in the SW/4NE/4 of Section 31, Township 154 North, Range 93 West, Mountrail County, North Dakota. Work associated with the Edgewater Pump Station will include relocating and installing an existing 2,000 HP pump, along with appurtenant facilities and miscellaneous piping.

9. The North Antelope Pump Station will be located in the NE/4NE/4 of Section 1, Township 154 North, Range 94 West, Mountrail County, North Dakota. Work associated with

the North Antelope Pump Station will include installing a new injection pump, along with appurtenant facilities and miscellaneous piping.

10. All construction activities associated with the Edgewater Pump Station and the North Antelope Pump Station will be within the 250-foot-wide designated corridor for the Pipeline. Maps depicting the designated corridor and route for the Pipeline, the planned location of the North Antelope Pump Station, and the planned location of the Edgewater Pump Station are attached hereto as **Exhibit A**.

11. In conjunction with the Consolidated Application submitted to the Commission for the Pipeline, Keitu Engineers & Consultants, Inc. conducted the necessary field studies to confirm the presence or absence of exclusion and avoidance areas within the designated corridor. The exclusion area and avoidance area information has been reviewed, and the construction activities for the Edgewater Pump Station and the North Antelope Pump Station will not affect any known exclusion or avoidance areas.

12. Hiland will comply with all applicable conditions and protections in siting laws and rules and Commission orders previously issued for any part of the facility.

FURTHER AFFIANT SAYETH NOT.

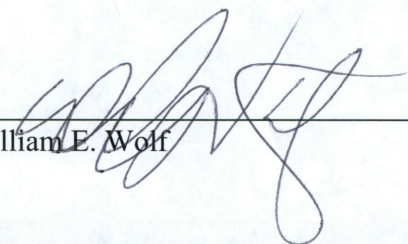

William E. Wolf

Subscribed and sworn to before me
this 19th day of January, 2017.

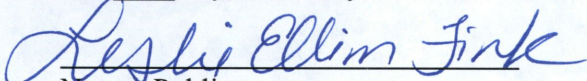

Notary Public



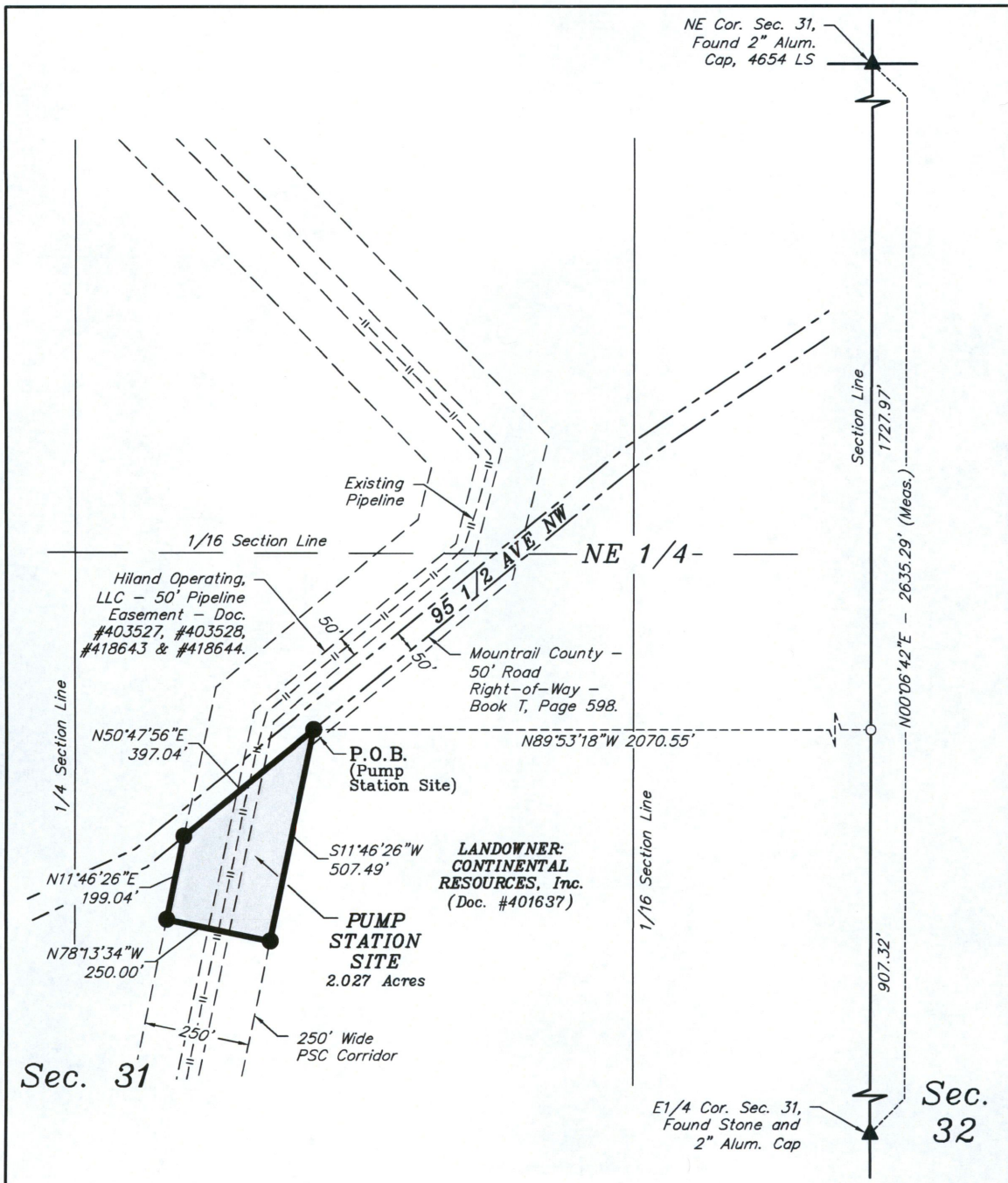

CERTIFICATE
 THIS IS TO CERTIFY THAT THE ABOVE PLAT WAS PREPARED FROM FIELD NOTES OF ACTUAL SURVEYS MADE BY ME OR UNDER MY SUPERVISION AND THAT THE SAME ARE TRUE AND CORRECT TO THE BEST OF MY KNOWLEDGE AND BELIEF.

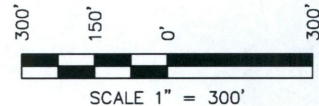

- ▲ = SECTION CORNER FOUND
 - = CORNER SET (2 1/2" ALUM. CAP MARKED #4654 LS)
 - = DIMENSION CORNER ONLY
- BASIS OF BEARINGS:
GPS OBSERVATION

SHEET 1 OF 2



REGISTERED LAND SURVEYOR
 REGISTRATION NO. 4654
 STATE OF NORTH DAKOTA

UELS, LLC
 Corporate Office * 85 South 200 East
 Vernal, UT 84078 * (435) 789-1017



EDGEWATER PUMP STATION			
LOCATED WITHIN THE SW1/4 OF THE NE1/4 OF SECTION 31, T154N, R93W, 5th P.M., MOUNTRAIL COUNTY, NORTH DAKOTA			
SURVEYED BY	J.J.	09-26-16	SCALE
DRAWN BY	P.B.	10-06-16	1" = 300'
FILE:	61067	PROJECT:	HIL02-16-0093
EXHIBIT "A"			

EXHIBIT "A" PUMP STATION SITE BOUNDARY DESCRIPTION

A PARCEL OF LAND LOCATED IN THE SOUTHWEST 1/4 OF THE NORTHEAST 1/4 OF SECTION 31, T154N, R93W, 5th P.M., MOUNTRAIL COUNTY, NORTH DAKOTA AND BEING MORE PARTICULARLY DESCRIBED AS FOLLOWS:

COMMENCING AT THE EAST 1/4 CORNER OF SAID SECTION 31, THENCE N00°06'42"E ALONG THE EAST LINE OF SAID SECTION 31 A DISTANCE OF 907.32'; THENCE N89°53'18"W A DISTANCE OF 2070.55' TO A POINT ON THE SOUTHEAST RIGHT-OF-WAY OF COUNTY ROAD 95 1/2 AVE NW AND ALSO BEING THE POINT OF BEGINNING,

THENCE S11°46'26"W A DISTANCE OF 507.49'; THENCE N78°13'34"W A DISTANCE OF 250.00'; THENCE N11°46'26"E A DISTANCE OF 199.04' TO A POINT ON THE SOUTHEAST RIGHT-OF-WAY OF COUNTY ROAD 95 1/2 AVE NW; THENCE N50°47'56"E ALONG THE SOUTHEAST RIGHT-OF-WAY OF COUNTY ROAD 95 1/2 AVE NW A DISTANCE OF 397.04' TO THE POINT OF BEGINNING, SUBJECT TO ALL ENCUMBRANCES. SAID TRACT CONTAINS 2.027 ACRES, MORE OR LESS. BASIS OF BEARINGS IS A G.P.S. OBSERVATION.

CERTIFICATE

THIS IS TO CERTIFY THAT THE ABOVE PLAT WAS PREPARED FROM FIELD NOTES OF ACTUAL SURVEYS MADE BY ME OR UNDER MY SUPERVISION AND THAT THE SAME ARE TRUE AND CORRECT TO THE BEST OF MY KNOWLEDGE AND BELIEF.

SHEET 2 OF 2

REGISTERED LAND SURVEYOR
REGISTRATION NO. 4654
STATE OF NORTH DAKOTA



UELS, LLC
Corporate Office * 85 South 200 East
Vernal, UT 84078 * (435) 789-1017

EDGEWATER PUMP STATION

**LOCATED WITHIN THE SW1/4
OF THE NE1/4 OF SECTION 31,
T154N, R93W, 5th P.M.,
MOUNTRAIL COUNTY, NORTH DAKOTA**

SURVEYED BY	J.J.	09-26-16	SCALE
DRAWN BY	P.B.	10-06-16	NONE
FILE:	61067	PROJECT:	HIL02-16-0093

EXHIBIT "A"

EXHIBIT "A"
HILAND CRUDE, L.L.C.
LOTS 1 & 2 OF SEC. 1, T-154-N, R-94-W
OF THE 5th PRINCIPAL MERIDIAN
MOUNTRAIL COUNTY, NORTH DAKOTA

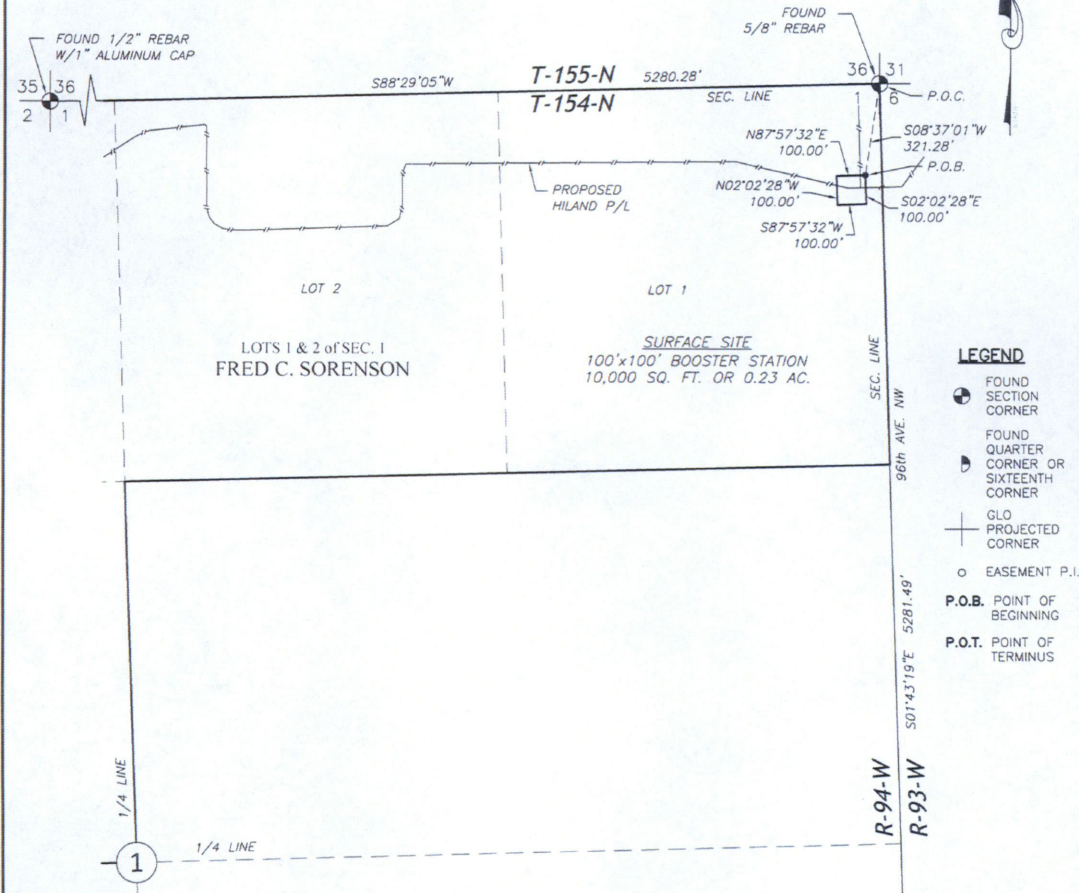

- LEGEND**
- FOUND SECTION CORNER
 - FOUND QUARTER CORNER OR SIXTEENTH CORNER
 - ⊕ GLO PROJECTED CORNER
 - EASEMENT P.I.
 - P.O.B. POINT OF BEGINNING
 - P.O.T. POINT OF TERMINUS

LEGAL DESCRIPTION

A SURFACE SITE, BEING A TRACT OF LAND 100.00 FEET BY 100.00 FEET, SITUATED IN SECTION 1, TOWNSHIP 154 NORTH, RANGE 94 WEST, OF THE 5th PRINCIPAL MERIDIAN, MOUNTRAIL COUNTY, STATE OF NORTH DAKOTA, MORE PARTICULARLY DESCRIBED AS FOLLOWS:

COMMENCING AT THE NORTHEAST CORNER OF SECTION 1, THENCE S 08°37'01" W A DISTANCE OF 321.28 FEET FROM A 5/8" REBAR FOUND FOR THE NORTHEAST CORNER OF SAID SECTION 1 TO THE POINT OF BEGINNING,
 THENCE S 02°02'28" E A DISTANCE OF 100.00 FEET; THENCE S 87°57'32" W A DISTANCE OF 100.00 FEET;
 THENCE N 02°02'28" W A DISTANCE OF 100.00 FEET; THENCE N 87°57'32" E A DISTANCE OF 100.00 FEET,
 TO THE POINT OF BEGINNING. SAID POINT ALSO BEING THE POINT OF TERMINUS. SAID EASEMENT CONTAINS 10,000 SQUARE FEET, & 0.23 ACRE MORE OR LESS.

STATEMENT OF SURVEYOR:

I, JERRY L. JEFFRIES, A PROFESSIONAL LAND SURVEYOR IN THE STATE OF NORTH DAKOTA, EMPLOYED BY HILAND CRUDE, L.L.C. TO PREPARE A MAP DESCRIBING AN EASEMENT CENTERLINE FOR PIPELINE PURPOSES AS SHOWN ON THIS MAP AND DESCRIBED ON EXHIBIT "A", STATE THAT THE SURVEY OF SAID WORK WAS MADE UNDER MY SUPERVISION, AND THAT THIS MAP CORRECTLY SHOWS THE RESULTS OF SAID SURVEY AND THE MONUMENTS FOUND ARE AS SHOWN. ALL OTHER CORNERS ARE PROJECTED FROM RECORD.

NOTES:

1. THIS DOCUMENT IS FOR PIPELINE EASEMENT PURPOSES ONLY AND DOES NOT CONSTITUTE A BOUNDARY SURVEY.
2. EASEMENT BASELINE MAY NOT REPRESENT LOCATION OF PIPELINE.
3. BASIS OF BEARINGS—UTM ZONE 13 NORTH, NAD 83, U.S. SURVEY FEET.
4. ALL DISTANCES SHOWN ARE GRID DISTANCES.
5. COMBINED ADJUSTMENT FACTOR: 0.9996 (GROUND TO GRID).
6. TITLE PROVIDED BY HILAND CRUDE, L.L.C.
7. DETAILS ATTACHED HERETO ARE MADE A PART THEREOF.
8. IF ADDITIONAL CORNERS ARE FOUND BEARINGS AND DISTANCES WILL CHANGE.

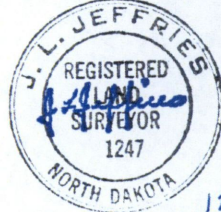

12-13-12

SURVEYOR'S SIGNATURE VALIDATES THIS DOCUMENT

REV	DATE	REVISION	DRAFT BY	CHK. BY	APPR. BY	DISTANCE ACROSS PROPERTY (FEET): 10,000	AREA OF PERMANENT EASEMENT: 0.23 ACS.±
						DISTANCE ACROSS PROPERTY (RODS): N/A	DRAWN BY: JBC CHECKED BY: C.N.

Prepared by: Golden Field Services, Inc. (918) 610-0014

Prepared for: HILAND CRUDE, LLC

SHEET No: 1 of 1 DWG. No: BOOSTER_STATION_SEC 1 DATE: 12/12/2012

**A MAP SHOWING A
 PROPOSED PIPELINE EASEMENT
 ACROSS THE PROPERTY OF:
 FRED C. SORENSON
 MOUNTRAIL COUNTY, NORTH DAKOTA**