

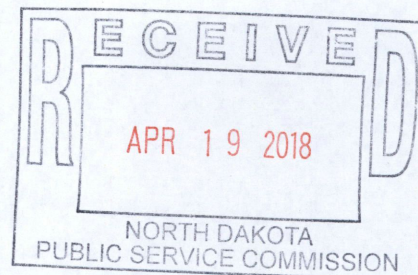

1125 17th Street
Suite 1575
Denver, CO 80202

P: (720) 456.4000
F: (720) 456.4099
www.Crestwoodlp.com

Mr. Darrell Nitschke
Executive Secretary
North Dakota Public Service Commission
600 E. Boulevard, Dept. 408
Bismarck, North Dakota 58505-0480
Phone: 701 328 2400



Re: Arrow Field Services, LLC's ("Arrow") Filing of Post Construction Geographic Information System ("GIS") Mapping, and Other Post Construction Maps – Case No. PU-17-048.

Dear Mr. Nitschke:

Enclosed for filing in the above referenced matter, please find an original and ten (10) copies of the post construction map of the Bear Den West Eight Inch and Ten Inch Pipelines ("Pipelines"). Also enclosed herewith on an electronic thumb-drive are several GIS Mapping Files of the post construction Pipelines.

Electronic copies of all of these materials, along with a copy of this transmittal communication, were emailed to ndpsc@nd.gov on Wednesday, April 18, 2018.

If you should have any further questions, please contact at the undersigned at 720 456 4001, or Daubs. Thompson@CrestwoodLP.com.

Thank you,

Robert "Daubs" Thompson, IV



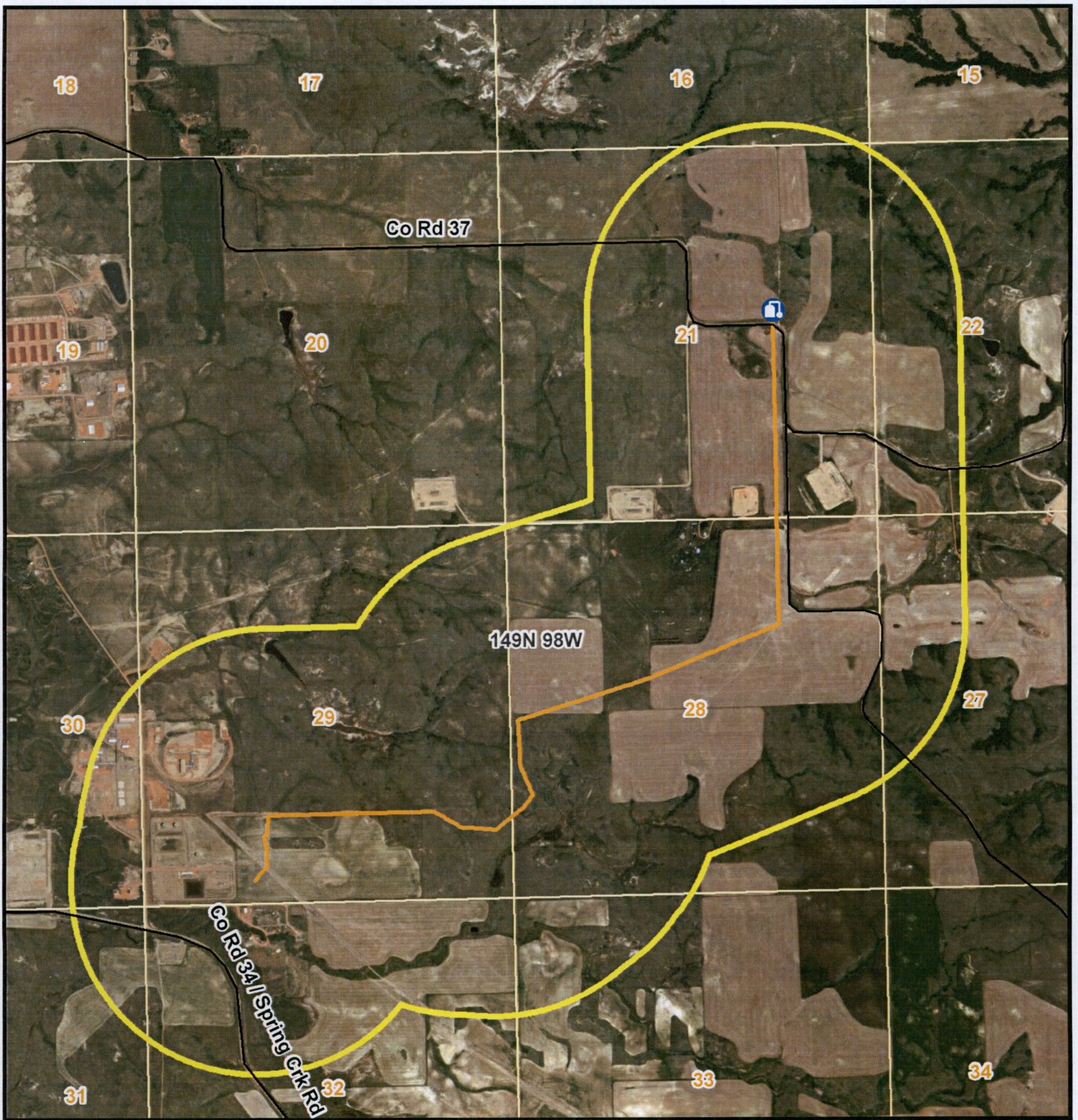

Connections
for America's
Energy™

56 PU-17-48 Filed: 4/19/2018 Pages: 2
Post Construction Map

Crestwood Equity Partners LP
Robert Thompson, IV



Legend

-  Bear Den Gas Plant
-  Existing Roads
-  Bear Den West 8" NGL / 10" Residue Lines
-  1.0-Mile Study Area
-  Section Boundary

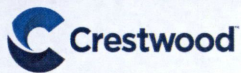

811 Main Street
Suite 3400
Houston, TX 77002

Phone: 832-519-2200
Fax: 832-519-2250

www.crestwoodlp.com

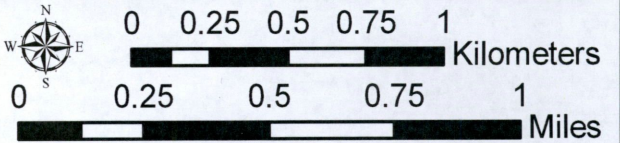

Coordinate System: NAD 1983 UTM Zone 13N
Projection: Transverse Mercator
T. 149, R. 98W Makenzie County, North Dakota

Service Layer Credits: Source: Esri, DigitalGlobe, GeoEye, Earthstar Geographics, CNES/Airbus DS, USDA, USGS, AeroGRID, IGN, and the GIS User Community