



The envelopes were addressed as follows:

Loren Lee Hansen  
Greory Merz  
Kermit Nash  
Gray, Plant, Mooty, Mooty & Bennett  
80 South 8th Street, Suite 500  
Minneapolis, MN 55402

Kimberly J. Radermacher  
Radermacher Law Firm, P.C.  
PO Box 597 – 27 Center Ave.  
LaMoure, ND 8458

Cary Stephenson  
Otter Tail Power Company  
PO Box 496  
Fergus Falls, MN 56538

The addresses shown are each respective addressee's last reasonably ascertainable postal address.

Subscribed and sworn to before me  
this 12<sup>th</sup> day of **July 2018**.

SEAL

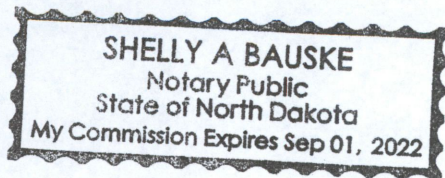

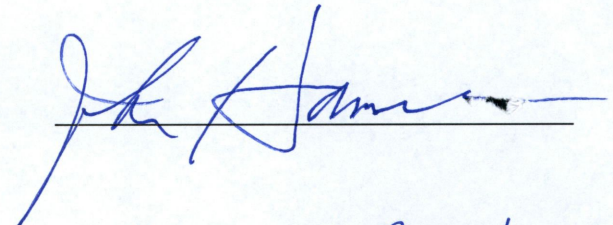
  
\_\_\_\_\_  
*Shelly A Bauske*  
\_\_\_\_\_  
Notary Public

Civil No. 08-2018-CV-01142

EXHIBIT  
OTP-1

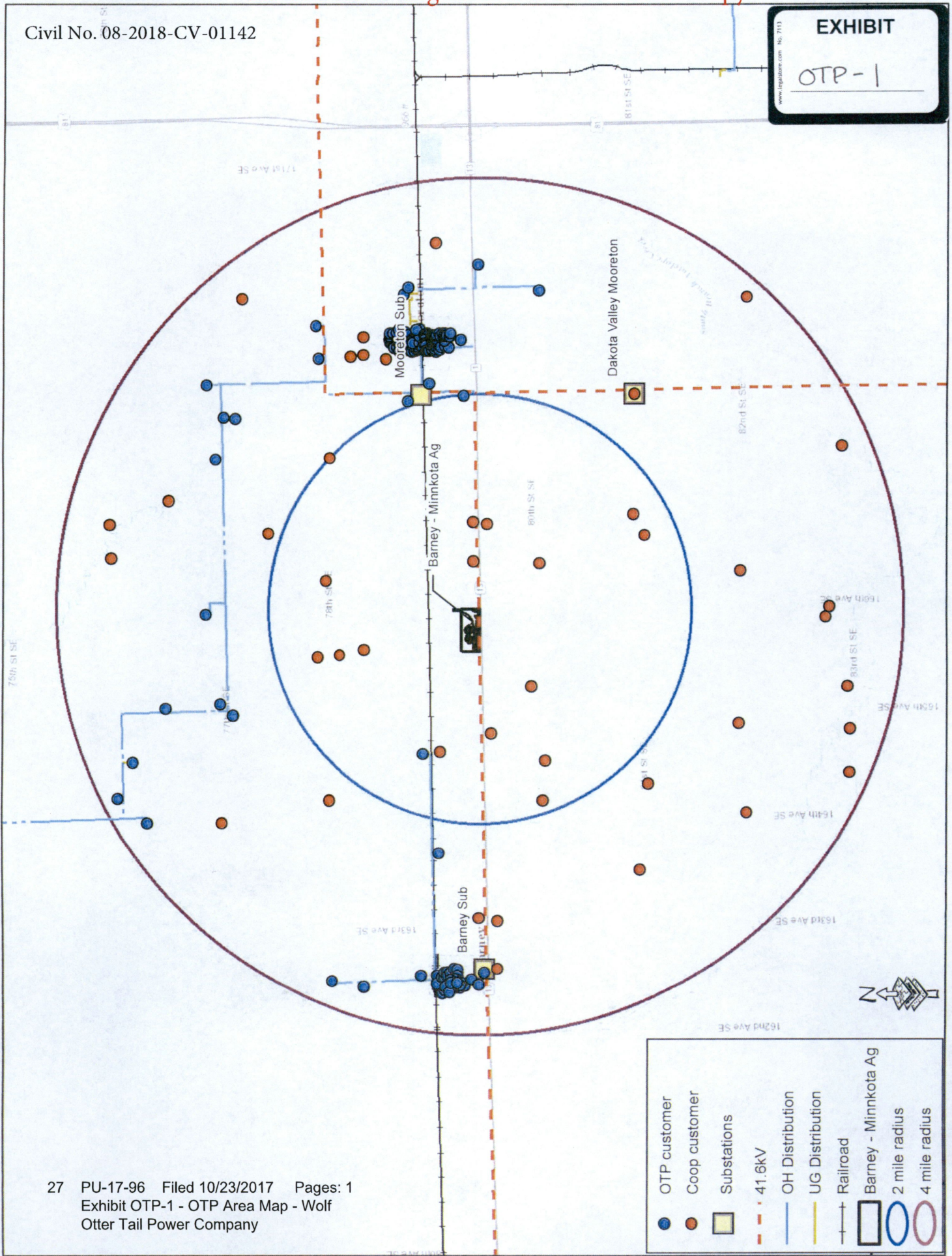

Civil No. 08-2018-CV-01142

www.registrator.com No. 7113

**EXHIBIT**

OTP-2

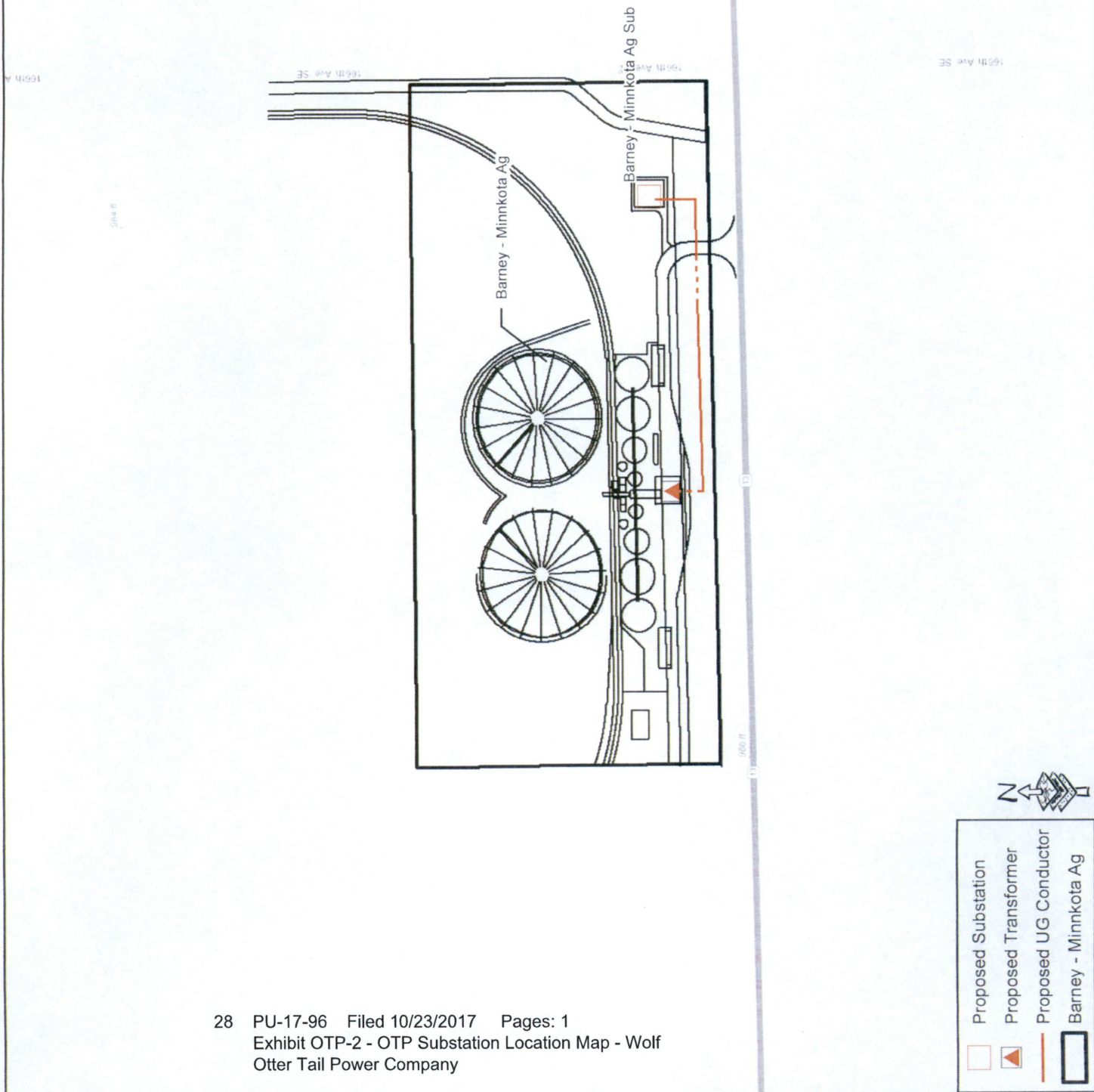



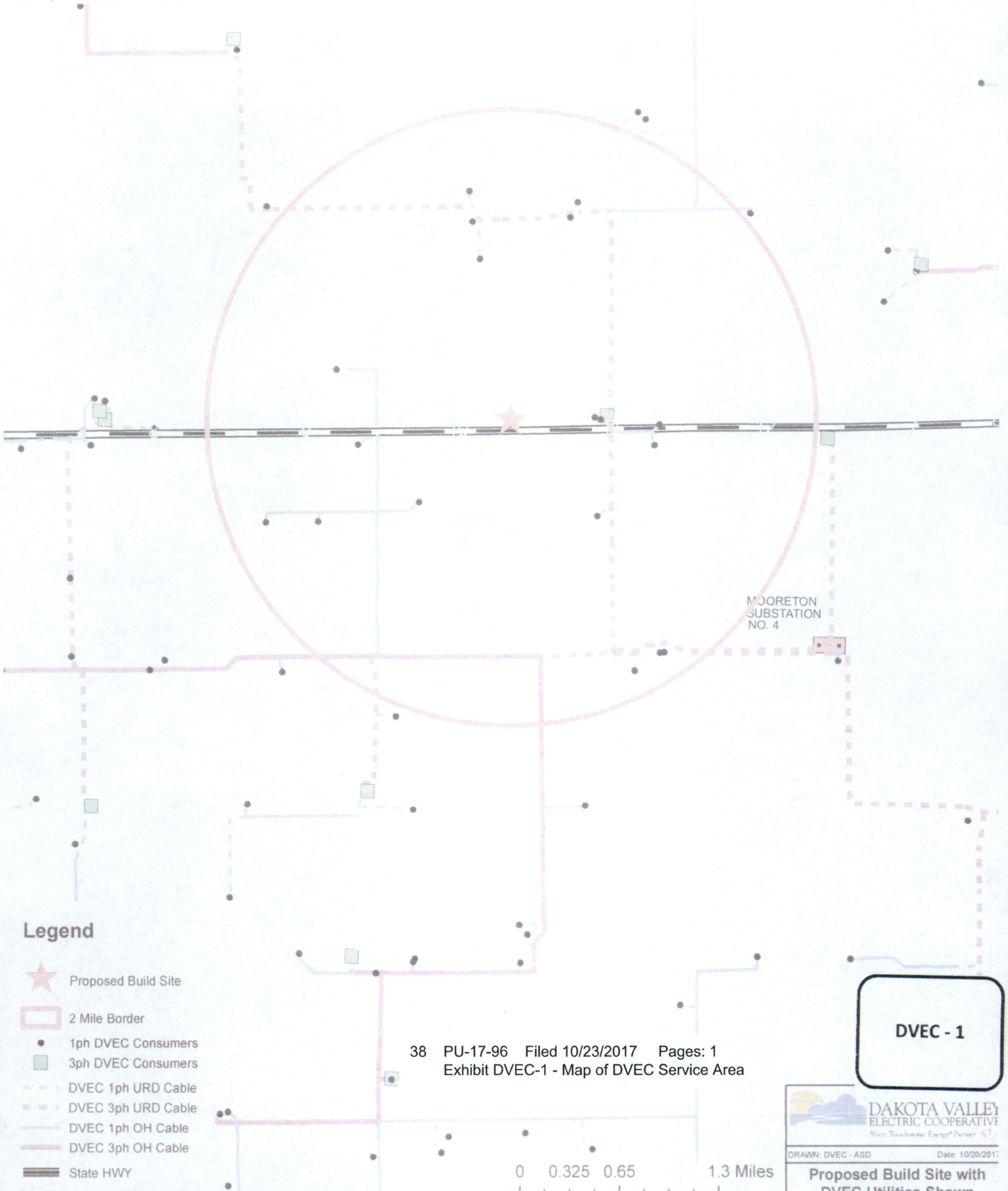





Civil No. 08-2018-CV-01142



MOORETON  
SUBSTATION  
NO. 4

**Legend**

-  Proposed Build Site
-  2 Mile Border
-  1ph DVEC Consumers
-  3ph DVEC Consumers
-  DVEC 1ph URD Cable
-  DVEC 3ph URD Cable
-  DVEC 1ph OH Cable
-  DVEC 3ph OH Cable
-  State HWY

38 PU-17-96 Filed 10/23/2017 Pages: 1  
Exhibit DVEC-1 - Map of DVEC Service Area

**DVEC - 1**



DRAWN: DVEC - ASD Date: 10/20/2017

0 0.325 0.65 1.3 Miles

**Proposed Build Site with  
DVEC Utilities Shown**



T 133 N  
R 50 W

T 133 N  
R 49 W

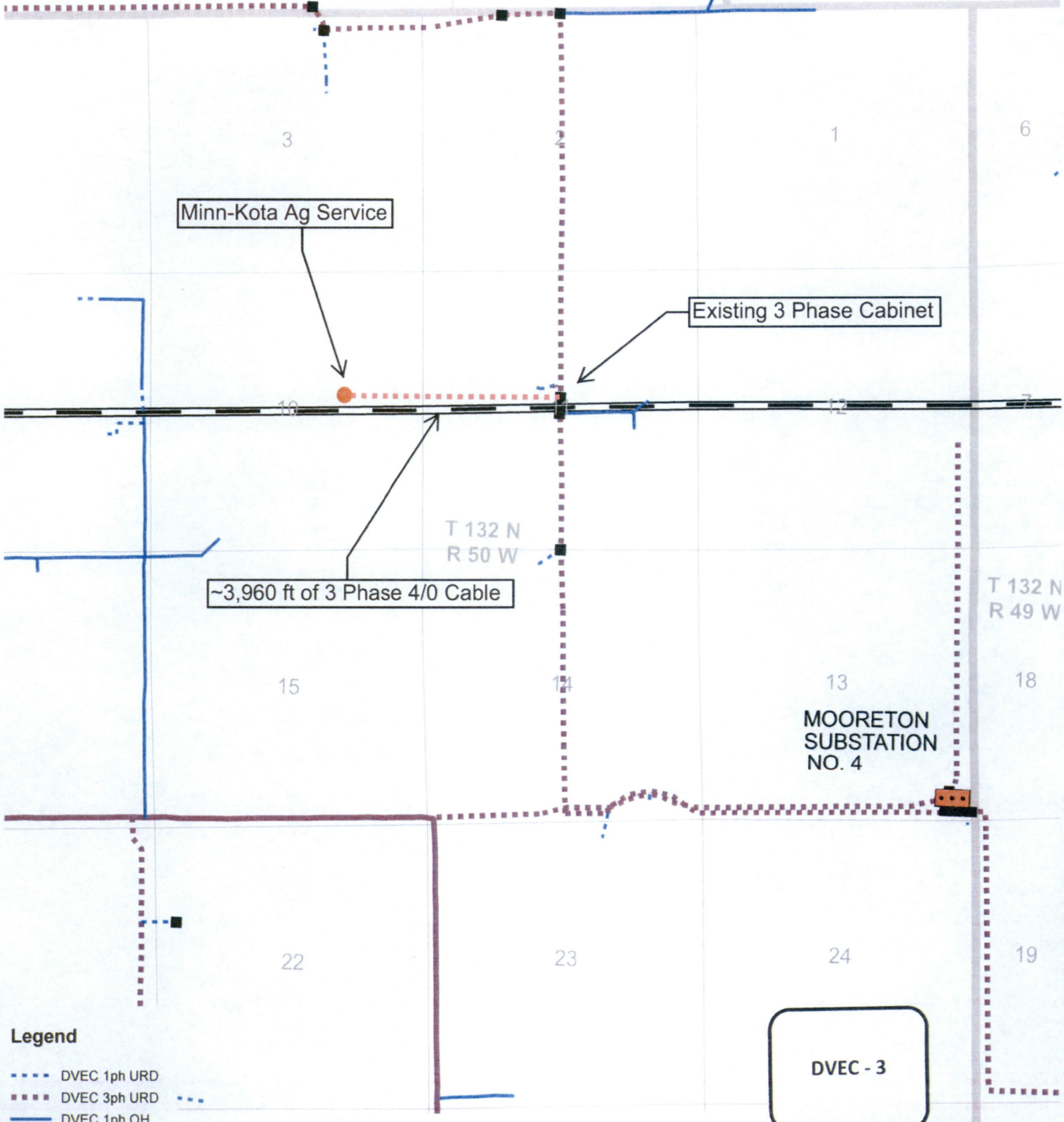

Minn-Kota Ag Service

Existing 3 Phase Cabinet

~3,960 ft of 3 Phase 4/0 Cable

MOORETON  
SUBSTATION  
NO. 4

**Legend**

- DVEC 1ph URD
- DVEC 3ph URD
- DVEC 1ph OH
- DVEC 3ph OH

- Interstate
- State HWY
- US HWYs

40 PU-17-96 Filed 10/23/2017 Pages: 1  
Exhibit DVEC-3 - Map of DVEC Proposed Extension of Service

DVEC - 3



DRAWN: DVEC - ASD Date: 9/27/2



DVEC Utilities

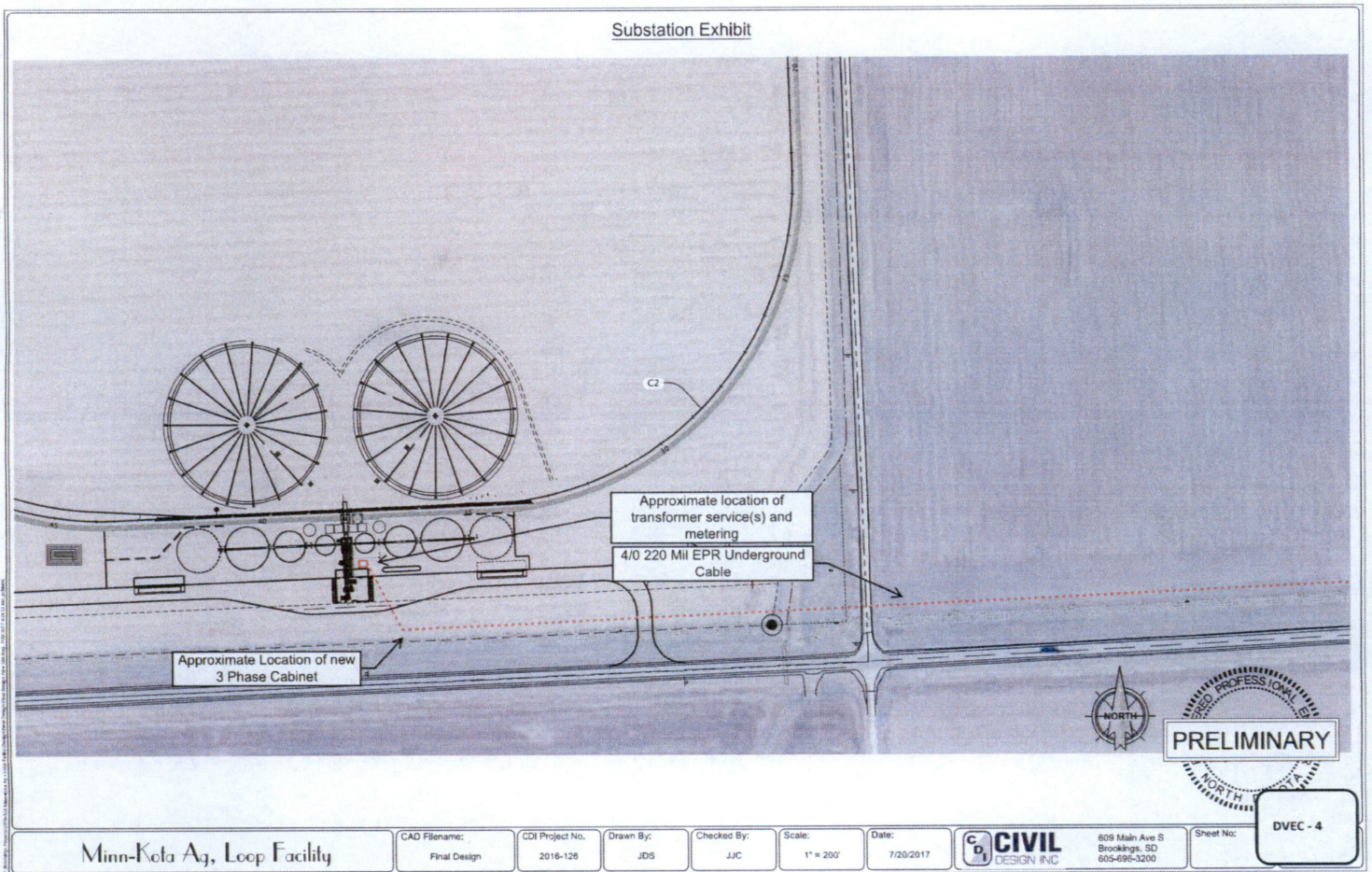

Minn-Kota Ag, Loop Facility

CAD Filename:  
Final Design

CDI Project No.  
2016-126

Drawn By:  
JDS

Checked By:  
JJC

Scale:  
1" = 200'

Date:  
7/20/2017

**CIVIL**  
DESIGN INC

609 Main Ave S  
Brookings, SD  
605-696-3200

Sheet No:

DVEC - 4

Substation Exhibit

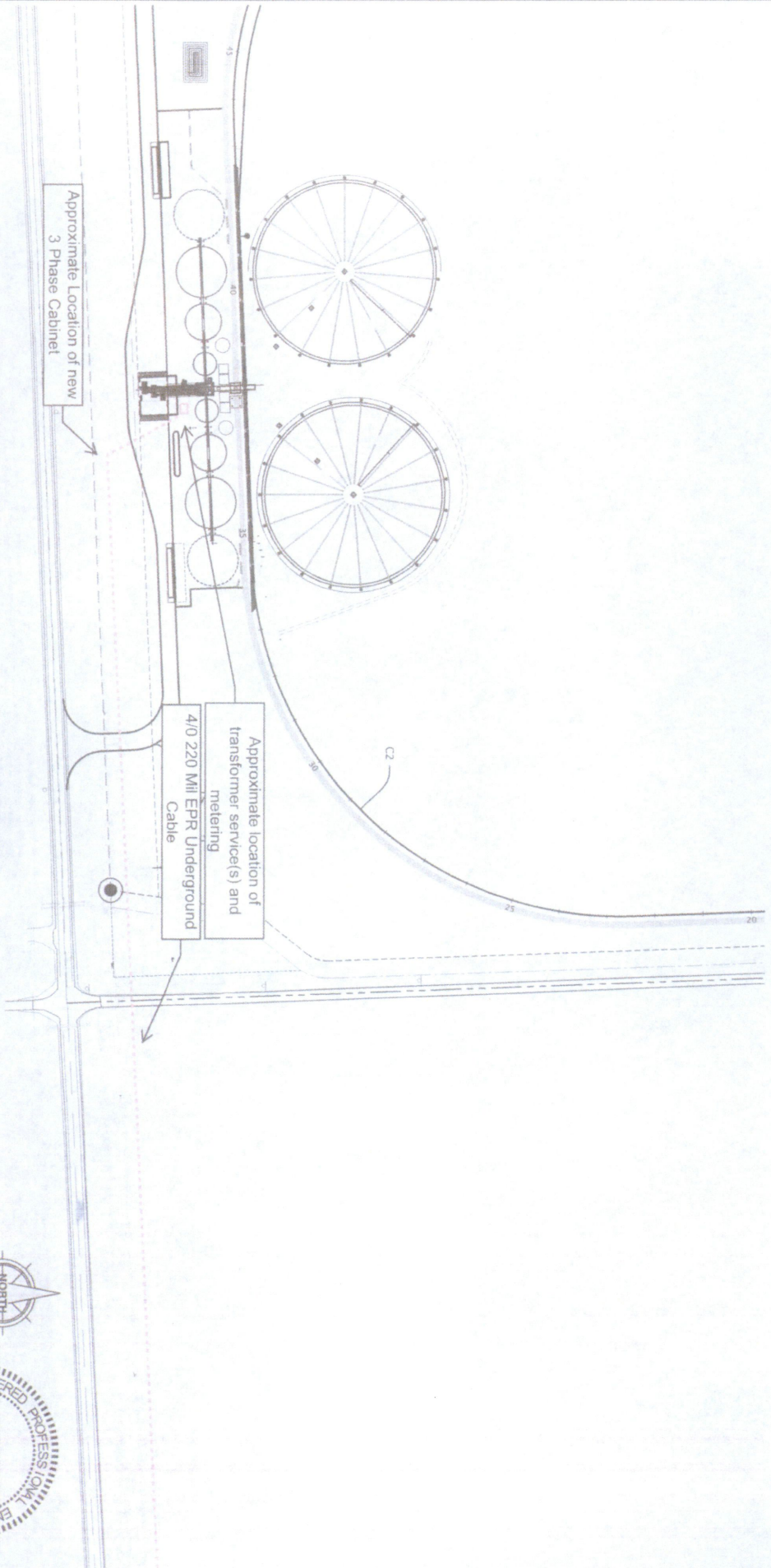

Minn-Kola Ag, Loop Facility

CAD Filename:  
Final Design

CDI Project No.  
2016-126

Drawn By:  
JDS

Checked By:  
JJC

Scale:  
1" = 200'

Date:  
7/20/2017



608 Main Ave S  
Brookings, SD  
605-696-3200

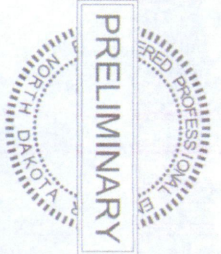

DVEC - 4

