

Northwest Rural Water District
PO Box 1285
5091 142ND Ave. NW
Williston, ND 58801
Phone: 701-774-8915 Fax: 701-774-9708
wrwa@nemont.net

CROSSING PARTY: Cenex Pipeline, LLC Date: 5/17/2019
P.O. Box 909
Laurel, MT 59044

CROSSING PERMIT

Line Cenex Pipeline, LLC Williams County, ND
One Call Ticket #: 19006609 Date of Crossing: TBD
Project Construction June – December 2019
Location – be specific: Section 21, T154, R103 (NE4NE4)

To Whom It May Concern:

Your company has asked Northwest Rural Water District (“District”) for permission to cross its water pipeline and right of way with another structure or facility (“Structure”) at a location or locations as described above and as shown on the attached one call schedule.

The District serves the public interest by operating its water pipeline for transporting treated water, under pressure. Damage to or breakage of the pipeline may result in injury to persons and damage to property. This is cause for constant concern on your part. Your business is also in the public interest, and we desire to cooperate with you, requesting your help in using your knowledge and experience to prevent damage to the pipeline. The District consents to your crossing in consideration of your agreement, and subject to the following conditions:

1. Before commencing work on said Structure, you shall provide _____ days/hours written notice and consult with the District to discuss any issues associated with the crossing, and so that the District may have a representative present during the performance of the work.
2. You agree to pay for any modifications to the District pipeline which may be required (e.g. lowering, concrete caps, etc.). You further agree to pay for all damage to District property and to indemnify, protect and save the District harmless from any and all claims, demands, actions, and causes of action of whatsoever kind, for damage to or loss or destruction of property, loss of water, or for damage to or death of persons, caused by, or growing out of, or arising in connection with the construction, use, maintenance, removal or presence of the Structure, including indemnifying the District for any contamination, any clean-up or any environmental claims or actions resulting from your activities.

3. Work done by or for you shall be performed in a workmanlike manner in accordance with good engineering standards, due regard being given to the nature and purpose of the District's pipeline. You shall install such safety devices, and shall take such safety, protective, and precautionary measures, including protective devices, as required by governmental authority, or as the District shall reasonably require to protect the District's property and for the safety and protection of persons and property. You must comply with all laws according to the ND Century Code 49.23-06.
4. If you install said Structure above the District's pipeline, whether above or below the surface of the ground, and if in connection with the District's operations it becomes necessary for such Structure to be moved, relocated, raised or lowered, then upon written request of the District, you shall promptly cause such work to be done at your sole expense, it being understood that the District shall make reasonable effort to carry on its operations in such manner as to obviate any such request.
5. Trenches exposing the water pipeline can expose a maximum of 5 feet unless otherwise approved by the District. All crossings must be at a 90 degree angle unless otherwise approved by the District. A representative of the District must be present during digging and burying of pipe. If bedding is disturbed, the water pipeline must be sand bedded when buried. The water pipeline may only be exposed for a maximum of 48 hours (less if weather requires) unless otherwise approved by the District. All crossings must be a minimum of 2 feet below the water pipeline unless otherwise approved by the District. Work requiring attendance by District personnel supervision must be performed during normal working hours, Monday through Friday, 8 am to 5 pm or you will be billed hourly for District personnel to be on site with a minimum of 2 hours. No weekend or holiday work will be allowed without prior approval.
6. Your company is liable for any representation that is misleading, proves to be untrue or is not fulfilled.
7. Any exceptions to any of the above conditions must be in writing and approved by the District.
8. If the District's lines are cut, all repairs will be paid for by the company and the water will be restored to the customers as soon as possible. If payments are not made, the District will pursue legal action.

This is not a grant from the District to you of an easement or permission to enter said land. You must obtain such authority from the landowner. The purpose of this Crossing Permit is to witness the District's consent to the Structure insofar as prior rights of the District are concerned.

This Crossing Permit is submitted in duplicate. Please witness your agreement hereto by signing in the space provided below, and be a returning a fully signed copy to Williams Rural Water District.

NORTHWEST RURAL WATER DISTRICT:

By: *Bob Clays* Date: 5-20-19

ACCEPTED AND AGREED TO:

Company/Owner of pipeline: Cenex Pipeline, LLC Address: P.O. Box 909, Laurel, MT 59044

By: *Robb Schwend* Phone #: 406-628-5451
 Robb Schwend

Contractor: Frontier Services Inc. Address: 487 109th Ave SW, Killdeer, ND 58640

By: Matt Oliver Phone #: 406-697-3795 / 701-690-6696

Attached to and made part of Pipeline Crossing Permit Form

CROSSING PERMIT SCHEDULE

Crossing Party: Cenex Pipeline, LLC

Type of Structure: 10" Steel Pipeline

Location of Crossing in Section: 21 Township: 154 County: Williams
North Dakota.

(Attach copy of One Call Ticket)

Date of Crossing: TBD

Between Mile Posts: n/a & n/a of Section: 21 *Nearest Cross Street: 51st St NW

Township 154 North, Range 103 West

Map of location crossing MUST be attached. No Exceptions.

See attached. The applicable sheets from the IFC alignment set will be supplied for your reference, prior to construction

1-1-18

*****Exception(s) Requested:**

1. If field observation and verification confirms that minimum required cover for 10" Cenex Pipeline AND required separation (24") between Cenex Pipeline and NWRW assets can be achieved, requesting permission to cross above NWRW pipeline at this location.

154-103-21
NE4NE4

From: nd@occinc.com
To: [Anna McCluskey](#)
Subject: Ticket: 19006609
Date: Wednesday, February 20, 2019 5:53:52 PM

NORTH DAKOTA ONE CALL

You can check that the ticket information and mapping location are correct, and that no work will take place outside the area indicated on the map, by [clicking on the TicketLINK](#). Should any changes be needed, you can use the 'Update' or 'Correct' Ticket functions on ITIC.

The map is ONLY used to determine which facility operators may have facilities in your dig area. The Utilities do NOT receive a copy of this map. The precise excavation area and scope of work MUST be described in the extent of work field on the ticket.

The [TicketLINK](#) may also be used to view utility status, request a 'Relocate' or 'Cancel' a request. If you have any questions, call 563-884-7762.

Ticket Summary

NOTICE OF INTENT TO SURVEY

SURVEY

Request #:	19006609			
Original Call Date:	02/20/19	Time:	5:42 PM CT	Type: WEB
Work to Begin Date :	02/28/19	Time:	12:01 AM CT	

Work Information

Location: County:	WILLIAMS	City:	ROUND PRAIRIE TWP	City Limits:	N
Address / Street:	0 51STST NW				
Near Intersection:	150TH AVE NW				
CallerTwp:	154N	Rng:	103W	Sect-Qtr:	21-NE
Map Twp:	154N	Rng:	103W	Sect-Qtr:	21-NE,16-SE-NE,15-NW-NE,14-NW-NE,13-NW-NE
Map Twp:	154N	Rng:	102W	Sect-Qtr:	7-SW-SE-NE,18-NW

Excavation Type:	Depth:	OVER 10FT	Explosives:	N	Tunneling/Boring:	Y
White Lining:	MAP					
Type of Work:	PIPELINE LOCATE					

Extent of Work:

TRAVEL TO THE INTERSECTION OF 51STST NW AND 150TH AVE NW. TRAVEL WEST ALONG 51STST NW FOR 300 FEET AND BEGIN LOCATE. LOCATE AREA IS 50 FEET WIDE. LOCATE SOUTH FOR 0.41 MILES AND . NORTH FOR 0.53 MILES, THEN EAST FOR 2.78 MILES, THEN NE FOR 1.32 MILES. EXACT ROUTE IS SHOWN ON THE ATTACHED PDF AND KMZ FILES. LOCATE AREA IS SHOWN BY THE BLUE OUTLINE. FOR ADDITIONAL QUESTIONS, PLEASE CONTACT JARRETT LEAS AT 218-828-6330 OR JAKE BACKOWSKI AT 218-828-6330.

GO TO [LINK](#) TO OBTAIN ADDITIONAL INFORMATION THAT WAS PROVIDED BY THE EXCAVATOR REGARDING THIS LOCATION.

Remarks:

RECEIVING ELECTRONIC DATA

Caller Information

Company:	KADRMAS, LEE & JACKSON	Call Back:	7AM-4PM
Address:	P.O. BOX 4130; BISMARCK, ND 58502-4130		
Contact Email:	ANNA.MCCLUSKEY@KLJENG.COM		
Work For:	CENEX		
Contact Name:	ANNA MCCLUSKEY	Phone:	701-483-1284
Type:	CONTRACTOR	Fax:	855-288-8055
Alt. Contact:	JAKE BAKOWSKI	Phone:	218-828-6330

Surveyor Information

Surveyor:	JAKE BAKOWSKI	Phone:	218-828-6330
Company:	KLJ		
Address:	1463 I-94 BUS LOOP E ; DICKINSON, ND 58601		

Members Notified

Code	COMPANY NAME	Phone
BEARPW01	ONEOK ROCKIES MIDS	(800)778-7831
EQMID1	EQUINOR PIPELINES	(701)580-2320
EQUINOR	EQUINOR ENERGY LP	(701)875-3501
KMHLND2	KINDER MORGAN/HILA	(701)713-0786
MOUNT01	MOUNTRAIL/WILLIAMS	(701)577-3765
MOVLCO01	MISSOURI VALLEY CO	(406)274-4149
NWCOMM02	NORTHWEST COMMUNIC	(406)274-4149
ONEPIP02	ONEOK NGL PIPELINE	(918)732-1397
WMSRW01	NORTHWEST RURAL WA	(701)774-8915

Location Information

Number of Survey Locations: 1

Below are the farthest NW and SE coordinates of the Survey Polygon(s). Please use "Link to Tkt" to access all points.

Poly 1: NW Lat:	48.1769276	Lon:	-103.9304073	SE Lat:	48.1489126	Lon:	-103.8504777
------------------------	------------	-------------	--------------	----------------	------------	-------------	--------------

Excavator Responsibilities

- * If there are any private underground facility operators in the excavation area, you should notify them directly.
- Per North Dakota Century Code, it is the responsibility of the ticket holder to remove all tangible marking material (ex - pin flags) upon completion of the excavation. Failure to comply is subject to penalties and fines up to \$25,000.

Northwest Rural Water District
PO Box 1285
5091 142ND Ave. NW
Williston, ND 58801
Phone: 701-774-8915 Fax: 701-774-9708
wrwa@nemont.net

CROSSING PARTY: Cenex Pipeline, LLC Date: 5/17/2019
P.O. Box 909
Laurel, MT 59044

CROSSING PERMIT

Line Cenex Pipeline, LLC Williams County, ND
One Call Ticket #: 19006609 Date of Crossing: TBD
Project Construction June – December 2019
Location – be specific: Section 21, T154, R103 (NE4NE4)

To Whom It May Concern:

Your company has asked Northwest Rural Water District (“District”) for permission to cross its water pipeline and right of way with another structure or facility (“Structure”) at a location or locations as described above and as shown on the attached one call schedule.

The District serves the public interest by operating its water pipeline for transporting treated water, under pressure. Damage to or breakage of the pipeline may result in injury to persons and damage to property. This is cause for constant concern on your part. Your business is also in the public interest, and we desire to cooperate with you, requesting your help in using your knowledge and experience to prevent damage to the pipeline. The District consents to your crossing in consideration of your agreement, and subject to the following conditions:

1. Before commencing work on said Structure, you shall provide _____ days/hours written notice and consult with the District to discuss any issues associated with the crossing, and so that the District may have a representative present during the performance of the work.
2. You agree to pay for any modifications to the District pipeline which may be required (e.g. lowering, concrete caps, etc.). You further agree to pay for all damage to District property and to indemnify, protect and save the District harmless from any and all claims, demands, actions, and causes of action of whatsoever kind, for damage to or loss or destruction of property, loss of water, or for damage to or death of persons, caused by, or growing out of, or arising in connection with the construction, use, maintenance, removal or presence of the Structure, including indemnifying the District for any contamination, any clean-up or any environmental claims or actions resulting from your activities.

3. Work done by or for you shall be performed in a workmanlike manner in accordance with good engineering standards, due regard being given to the nature and purpose of the District's pipeline. You shall install such safety devices, and shall take such safety, protective, and precautionary measures, including protective devices, as required by governmental authority, or as the District shall reasonably require to protect the District's property and for the safety and protection of persons and property. You must comply with all laws according to the ND Century Code 49.23-06.
4. If you install said Structure above the District's pipeline, whether above or below the surface of the ground, and if in connection with the District's operations it becomes necessary for such Structure to be moved, relocated, raised or lowered, then upon written request of the District, you shall promptly cause such work to be done at your sole expense, it being understood that the District shall make reasonable effort to carry on its operations in such manner as to obviate any such request.
5. Trenches exposing the water pipeline can expose a maximum of 5 feet unless otherwise approved by the District. All crossings must be at a 90 degree angle unless otherwise approved by the District. A representative of the District must be present during digging and burying of pipe. If bedding is disturbed, the water pipeline must be sand bedded when buried. The water pipeline may only be exposed for a maximum of 48 hours (less if weather requires) unless otherwise approved by the District. All crossings must be a minimum of 2 feet below the water pipeline unless otherwise approved by the District. Work requiring attendance by District personnel supervision must be performed during normal working hours, Monday through Friday, 8 am to 5 pm or you will be billed hourly for District personnel to be on site with a minimum of 2 hours. No weekend or holiday work will be allowed without prior approval.
6. Your company is liable for any representation that is misleading, proves to be untrue or is not fulfilled.
7. Any exceptions to any of the above conditions must be in writing and approved by the District.
8. If the District's lines are cut, all repairs will be paid for by the company and the water will be restored to the customers as soon as possible. If payments are not made, the District will pursue legal action.

This is not a grant from the District to you of an easement or permission to enter said land. You must obtain such authority from the landowner. The purpose of this Crossing Permit is to witness the District's consent to the Structure insofar as prior rights of the District are concerned.

This Crossing Permit is submitted in duplicate. Please witness your agreement hereto by signing in the space provided below, and be a returning a fully signed copy to Williams Rural Water District.

NORTHWEST RURAL WATER DISTRICT:

By:  Date: 5-20-19

ACCEPTED AND AGREED TO:

Company/Owner of pipeline: Cenex Pipeline, LLC Address: P.O. Box 909, Laurel, MT 59044

By:  Phone #: 406-628-5451
 Robb Schwend

Contractor: Frontier Services Inc. Address: 487 109th Ave SW, Killdeer, ND 58640

By: Matt Oliver Phone #: 406-697-3795 / 701-690-6696

Attached to and made part of Pipeline Crossing Permit Form

CROSSING PERMIT SCHEDULE

Crossing Party: Cenex Pipeline, LLC

Type of Structure: 10" Steel Pipeline

Location of Crossing in Section: 21 Township: 154 County: Williams
North Dakota.

(Attach copy of One Call Ticket)

Date of Crossing: TBD

Between Mile Posts: n/a & n/a of Section: 21 *Nearest Cross Street: 51st St NW

Township 154 North, Range 103 West

Map of location crossing MUST be attached. No Exceptions.

See attached. The applicable sheets from the IFC alignment set will be supplied for your reference, prior to construction

1-1-18

*****Exception(s) Requested:**

1. If field observation and verification confirms that minimum required cover for 10" Cenex Pipeline AND required separation (24") between Cenex Pipeline and NWRW assets can be achieved, requesting permission to cross above NWRW pipeline at this location.

154-103-21
NE4NE4

From: nd@occinc.com
To: [Anna McCluskey](#)
Subject: Ticket: 19006609
Date: Wednesday, February 20, 2019 5:53:52 PM

NORTH DAKOTA ONE CALL

You can check that the ticket information and mapping location are correct, and that no work will take place outside the area indicated on the map, by [clicking on the TicketLINK](#). Should any changes be needed, you can use the 'Update' or 'Correct' Ticket functions on ITIC.

The map is ONLY used to determine which facility operators may have facilities in your dig area. The Utilities do NOT receive a copy of this map. The precise excavation area and scope of work MUST be described in the extent of work field on the ticket.

The [TicketLINK](#) may also be used to view utility status, request a 'Relocate' or 'Cancel' a request. If you have any questions, call 563-884-7762.

Ticket Summary

NOTICE OF INTENT TO SURVEY

SURVEY

Request #:	19006609			
Original Call Date:	02/20/19	Time:	5:42 PM CT	Type: WEB
Work to Begin Date :	02/28/19	Time:	12:01 AM CT	

Work Information

Location: County:	WILLIAMS	City:	ROUND PRAIRIE TWP	City Limits:	N
Address / Street:	0 51STST NW				
Near Intersection:	150TH AVE NW				
CallerTwp:	154N	Rng:	103W	Sect-Qtr:	21-NE
Map Twp:	154N	Rng:	103W	Sect-Qtr:	21-NE,16-SE-NE,15-NW-NE,14-NW-NE,13-NW-NE
Map Twp:	154N	Rng:	102W	Sect-Qtr:	7-SW-SE-NE,18-NW

Excavation Type:	Depth:	OVER 10FT	Explosives:	N	Tunneling/Boring:	Y
White Lining:	MAP					
Type of Work:	PIPELINE LOCATE					

Extent of Work:

TRAVEL TO THE INTERSECTION OF 51STST NW AND 150TH AVE NW. TRAVEL WEST ALONG 51STST NW FOR 300 FEET AND BEGIN LOCATE. LOCATE AREA IS 50 FEET WIDE. LOCATE SOUTH FOR 0.41 MILES AND . NORTH FOR 0.53 MILES, THEN EAST FOR 2.78 MILES, THEN NE FOR 1.32 MILES. EXACT ROUTE IS SHOWN ON THE ATTACHED PDF AND KMZ FILES. LOCATE AREA IS SHOWN BY THE BLUE OUTLINE. FOR ADDITIONAL QUESTIONS, PLEASE CONTACT JARRETT LEAS AT 218-828-6330 OR JAKE BACKOWSKI AT 218-828-6330.

GO TO [LINK](#) TO OBTAIN ADDITIONAL INFORMATION THAT WAS PROVIDED BY THE EXCAVATOR REGARDING THIS LOCATION.

Remarks:

RECEIVING ELECTRONIC DATA

Caller Information

Company:	KADRMAS, LEE & JACKSON	Call Back:	7AM-4PM
Address:	P.O. BOX 4130; BISMARCK, ND 58502-4130		
Contact Email:	ANNA.MCCLUSKEY@KLJENG.COM		
Work For:	CENEX		
Contact Name:	ANNA MCCLUSKEY	Phone:	701-483-1284
Type:	CONTRACTOR	Fax:	855-288-8055
Alt. Contact:	JAKE BAKOWSKI	Phone:	218-828-6330

Surveyor Information

Surveyor:	JAKE BAKOWSKI	Phone:	218-828-6330
Company:	KLJ		
Address:	1463 I-94 BUS LOOP E ; DICKINSON, ND 58601		

Members Notified

Code	COMPANY NAME	Phone
BEARPW01	ONEOK ROCKIES MIDS	(800)778-7831
EQMID1	EQUINOR PIPELINES	(701)580-2320
EQUINOR	EQUINOR ENERGY LP	(701)875-3501
KMHLND2	KINDER MORGAN/HILA	(701)713-0786
MOUNT01	MOUNTRAIL/WILLIAMS	(701)577-3765
MOVLCO01	MISSOURI VALLEY CO	(406)274-4149
NWCOMM02	NORTHWEST COMMUNIC	(406)274-4149
ONEPIP02	ONEOK NGL PIPELINE	(918)732-1397
WMSRW01	NORTHWEST RURAL WA	(701)774-8915

Location Information

Number of Survey Locations: 1

Below are the farthest NW and SE coordinates of the Survey Polygon(s). Please use "Link to Tkt" to access all points.

Poly 1: NW Lat:	48.1769276	Lon:	-103.9304073	SE Lat:	48.1489126	Lon:	-103.8504777
------------------------	------------	-------------	--------------	----------------	------------	-------------	--------------

Excavator Responsibilities

- * If there are any private underground facility operators in the excavation area, you should notify them directly.
- Per North Dakota Century Code, it is the responsibility of the ticket holder to remove all tangible marking material (ex - pin flags) upon completion of the excavation. Failure to comply is subject to penalties and fines up to \$25,000.

Northwest Rural Water District
PO Box 1285
5091 142ND Ave. NW
Williston, ND 58801
Phone: 701-774-8915 Fax: 701-774-9708
wrwa@nemont.net

CROSSING PARTY: Cenex Pipeline, LLC Date: 5/17/2019
P.O. Box 909
Laurel, MT 59044

CROSSING PERMIT

Line Cenex Pipeline, LLC Williams County, ND
One Call Ticket #: 19006609 Date of Crossing: TBD
Project Construction June – December 2019
Location – be specific: Section 16, T154, R103 (SE4SE4)

To Whom It May Concern:

Your company has asked Northwest Rural Water District (“District”) for permission to cross its water pipeline and right of way with another structure or facility (“Structure”) at a location or locations as described above and as shown on the attached one call schedule.

The District serves the public interest by operating its water pipeline for transporting treated water, under pressure. Damage to or breakage of the pipeline may result in injury to persons and damage to property. This is cause for constant concern on your part. Your business is also in the public interest, and we desire to cooperate with you, requesting your help in using your knowledge and experience to prevent damage to the pipeline. The District consents to your crossing in consideration of your agreement, and subject to the following conditions:

1. Before commencing work on said Structure, you shall provide _____ days/hours written notice and consult with the District to discuss any issues associated with the crossing, and so that the District may have a representative present during the performance of the work.
2. You agree to pay for any modifications to the District pipeline which may be required (e.g. lowering, concrete caps, etc.). You further agree to pay for all damage to District property and to indemnify, protect and save the District harmless from any and all claims, demands, actions, and causes of action of whatsoever kind, for damage to or loss or destruction of property, loss of water, or for damage to or death of persons, caused by, or growing out of, or arising in connection with the construction, use, maintenance, removal or presence of the Structure, including indemnifying the District for any contamination, any clean-up or any environmental claims or actions resulting from your activities.

3. Work done by or for you shall be performed in a workmanlike manner in accordance with good engineering standards, due regard being given to the nature and purpose of the District's pipeline. You shall install such safety devices, and shall take such safety, protective, and precautionary measures, including protective devices, as required by governmental authority, or as the District shall reasonably require to protect the District's property and for the safety and protection of persons and property. You must comply with all laws according to the ND Century Code 49.23-06.
4. If you install said Structure above the District's pipeline, whether above or below the surface of the ground, and if in connection with the District's operations it becomes necessary for such Structure to be moved, relocated, raised or lowered, then upon written request of the District, you shall promptly cause such work to be done at your sole expense, it being understood that the District shall make reasonable effort to carry on its operations in such manner as to obviate any such request.
5. Trenches exposing the water pipeline can expose a maximum of 5 feet unless otherwise approved by the District. All crossings must be at a 90 degree angle unless otherwise approved by the District. A representative of the District must be present during digging and burying of pipe. If bedding is disturbed, the water pipeline must be sand bedded when buried. The water pipeline may only be exposed for a maximum of 48 hours (less if weather requires) unless otherwise approved by the District. All crossings must be a minimum of 2 feet below the water pipeline unless otherwise approved by the District. Work requiring attendance by District personnel supervision must be performed during normal working hours, Monday through Friday, 8 am to 5 pm or you will be billed hourly for District personnel to be on site with a minimum of 2 hours. No weekend or holiday work will be allowed without prior approval.
6. Your company is liable for any representation that is misleading, proves to be untrue or is not fulfilled.
7. Any exceptions to any of the above conditions must be in writing and approved by the District.
8. If the District's lines are cut, all repairs will be paid for by the company and the water will be restored to the customers as soon as possible. If payments are not made, the District will pursue legal action.

This is not a grant from the District to you of an easement or permission to enter said land. You must obtain such authority from the landowner. The purpose of this Crossing Permit is to witness the District's consent to the Structure insofar as prior rights of the District are concerned.

This Crossing Permit is submitted in duplicate. Please witness your agreement hereto by signing in the space provided below, and be a returning a fully signed copy to Williams Rural Water District.

NORTHWEST RURAL WATER DISTRICT:

By:  Date: 5-20-19

ACCEPTED AND AGREED TO:

Company/Owner of pipeline: Cenex Pipeline, LLC Address: P.O. Box 909, Laurel, MT 59044

By:  Phone #: 406-628-5451
 Robb Schwend

Contractor: Frontier Services Inc. Address: 487 109th Ave SW, Killdeer, ND 58640

By: Matt Oliver Phone #: 406-697-3795 / 701-690-6696

Attached to and made part of Pipeline Crossing Permit Form

CROSSING PERMIT SCHEDULE

Crossing Party: Cenex Pipeline, LLC

Type of Structure: 10" Steel Pipeline

Location of Crossing in Section: 16 Township: 154 County: Williams
North Dakota.

(Attach copy of One Call Ticket)

Date of Crossing: TBD

Between Mile Posts: n/a & n/a of Section: 16 *Nearest cross street
51st St NW,

Township 154 North, Range 103 West

Map of location crossing MUST be attached. No Exceptions.

See attached. The applicable sheets from the IFC alignment set will be supplied for your reference, prior to construction

1-1-18

*****Exception(s) Requested:**

1. None

154-103-16
SE4SE4

ND T154N R103W ND T154

From: nd@occinc.com
To: [Anna McCluskey](#)
Subject: Ticket: 19006609
Date: Wednesday, February 20, 2019 5:53:52 PM

NORTH DAKOTA ONE CALL

You can check that the ticket information and mapping location are correct, and that no work will take place outside the area indicated on the map, by [clicking on the TicketLINK](#). Should any changes be needed, you can use the 'Update' or 'Correct' Ticket functions on ITIC.

The map is ONLY used to determine which facility operators may have facilities in your dig area. The Utilities do NOT receive a copy of this map. The precise excavation area and scope of work MUST be described in the extent of work field on the ticket.

The [TicketLINK](#) may also be used to view utility status, request a 'Relocate' or 'Cancel' a request. If you have any questions, call 563-884-7762.

Ticket Summary

NOTICE OF INTENT TO SURVEY

SURVEY

Request #:	19006609			
Original Call Date:	02/20/19	Time:	5:42 PM CT	Type: WEB
Work to Begin Date :	02/28/19	Time:	12:01 AM CT	

Work Information

Location: County:	WILLIAMS	City:	ROUND PRAIRIE TWP	City Limits:	N
Address / Street:	0 51STST NW				
Near Intersection:	150TH AVE NW				
CallerTwp:	154N	Rng:	103W	Sect-Qtr:	21-NE
Map Twp:	154N	Rng:	103W	Sect-Qtr:	21-NE,16-SE-NE,15-NW-NE,14-NW-NE,13-NW-NE
Map Twp:	154N	Rng:	102W	Sect-Qtr:	7-SW-SE-NE,18-NW

Excavation Type:	Depth:	OVER 10FT	Explosives:	N	Tunneling/Boring:	Y
White Lining:	MAP					
Type of Work:	PIPELINE LOCATE					

Extent of Work:

TRAVEL TO THE INTERSECTION OF 51STST NW AND 150TH AVE NW. TRAVEL WEST ALONG 51STST NW FOR 300 FEET AND BEGIN LOCATE. LOCATE AREA IS 50 FEET WIDE. LOCATE SOUTH FOR 0.41 MILES AND . NORTH FOR 0.53 MILES, THEN EAST FOR 2.78 MILES, THEN NE FOR 1.32 MILES. EXACT ROUTE IS SHOWN ON THE ATTACHED PDF AND KMZ FILES. LOCATE AREA IS SHOWN BY THE BLUE OUTLINE. FOR ADDITIONAL QUESTIONS, PLEASE CONTACT JARRETT LEAS AT 218-828-6330 OR JAKE BACKOWSKI AT 218-828-6330.

GO TO [LINK](#) TO OBTAIN ADDITIONAL INFORMATION THAT WAS PROVIDED BY THE EXCAVATOR REGARDING THIS LOCATION.

Remarks:

RECEIVING ELECTRONIC DATA

Caller Information

Company:	KADRMAS, LEE & JACKSON	Call Back:	7AM-4PM
Address:	P.O. BOX 4130; BISMARCK, ND 58502-4130		
Contact Email:	ANNA.MCCLUSKEY@KLJENG.COM		
Work For:	CENEX		
Contact Name:	ANNA MCCLUSKEY	Phone:	701-483-1284
Type:	CONTRACTOR	Fax:	855-288-8055
Alt. Contact:	JAKE BAKOWSKI	Phone:	218-828-6330

Surveyor Information

Surveyor:	JAKE BAKOWSKI	Phone:	218-828-6330
Company:	KLJ		
Address:	1463 I-94 BUS LOOP E ; DICKINSON, ND 58601		

Members Notified

Code	COMPANY NAME	Phone
BEARPW01	ONEOK ROCKIES MIDS	(800)778-7831
EQMID1	EQUINOR PIPELINES	(701)580-2320
EQUINOR	EQUINOR ENERGY LP	(701)875-3501
KMHLND2	KINDER MORGAN/HILA	(701)713-0786
MOUNT01	MOUNTRAIL/WILLIAMS	(701)577-3765
MOVLCO01	MISSOURI VALLEY CO	(406)274-4149
NWCOMM02	NORTHWEST COMMUNIC	(406)274-4149
ONEPIP02	ONEOK NGL PIPELINE	(918)732-1397
WMSRW01	NORTHWEST RURAL WA	(701)774-8915

Location Information

Number of Survey Locations: 1

Below are the farthest NW and SE coordinates of the Survey Polygon(s). Please use "Link to Tkt" to access all points.

Poly 1: NW Lat:	48.1769276	Lon:	-103.9304073	SE Lat:	48.1489126	Lon:	-103.8504777
------------------------	------------	-------------	--------------	----------------	------------	-------------	--------------

Excavator Responsibilities

- * If there are any private underground facility operators in the excavation area, you should notify them directly.
- Per North Dakota Century Code, it is the responsibility of the ticket holder to remove all tangible marking material (ex - pin flags) upon completion of the excavation. Failure to comply is subject to penalties and fines up to \$25,000.

Northwest Rural Water District
PO Box 1285
5091 142ND Ave. NW
Williston, ND 58801
Phone: 701-774-8915 Fax: 701-774-9708
wrwa@nemont.net

CROSSING PARTY: Cenex Pipeline, LLC Date: 5/17/2019
P.O. Box 909
Laurel, MT 59044

CROSSING PERMIT

Line Cenex Pipeline, LLC Williams County, ND
One Call Ticket #: 19006609 Date of Crossing: TBD
Project Construction June – December 2019
Location – be specific: Section 16, T154, R103 (SE4SE4)

To Whom It May Concern:

Your company has asked Northwest Rural Water District (“District”) for permission to cross its water pipeline and right of way with another structure or facility (“Structure”) at a location or locations as described above and as shown on the attached one call schedule.

The District serves the public interest by operating its water pipeline for transporting treated water, under pressure. Damage to or breakage of the pipeline may result in injury to persons and damage to property. This is cause for constant concern on your part. Your business is also in the public interest, and we desire to cooperate with you, requesting your help in using your knowledge and experience to prevent damage to the pipeline. The District consents to your crossing in consideration of your agreement, and subject to the following conditions:

1. Before commencing work on said Structure, you shall provide _____ days/hours written notice and consult with the District to discuss any issues associated with the crossing, and so that the District may have a representative present during the performance of the work.
2. You agree to pay for any modifications to the District pipeline which may be required (e.g. lowering, concrete caps, etc.). You further agree to pay for all damage to District property and to indemnify, protect and save the District harmless from any and all claims, demands, actions, and causes of action of whatsoever kind, for damage to or loss or destruction of property, loss of water, or for damage to or death of persons, caused by, or growing out of, or arising in connection with the construction, use, maintenance, removal or presence of the Structure, including indemnifying the District for any contamination, any clean-up or any environmental claims or actions resulting from your activities.

3. Work done by or for you shall be performed in a workmanlike manner in accordance with good engineering standards, due regard being given to the nature and purpose of the District's pipeline. You shall install such safety devices, and shall take such safety, protective, and precautionary measures, including protective devices, as required by governmental authority, or as the District shall reasonably require to protect the District's property and for the safety and protection of persons and property. You must comply with all laws according to the ND Century Code 49.23-06.
4. If you install said Structure above the District's pipeline, whether above or below the surface of the ground, and if in connection with the District's operations it becomes necessary for such Structure to be moved, relocated, raised or lowered, then upon written request of the District, you shall promptly cause such work to be done at your sole expense, it being understood that the District shall make reasonable effort to carry on its operations in such manner as to obviate any such request.
5. Trenches exposing the water pipeline can expose a maximum of 5 feet unless otherwise approved by the District. All crossings must be at a 90 degree angle unless otherwise approved by the District. A representative of the District must be present during digging and burying of pipe. If bedding is disturbed, the water pipeline must be sand bedded when buried. The water pipeline may only be exposed for a maximum of 48 hours (less if weather requires) unless otherwise approved by the District. All crossings must be a minimum of 2 feet below the water pipeline unless otherwise approved by the District. Work requiring attendance by District personnel supervision must be performed during normal working hours, Monday through Friday, 8 am to 5 pm or you will be billed hourly for District personnel to be on site with a minimum of 2 hours. No weekend or holiday work will be allowed without prior approval.
6. Your company is liable for any representation that is misleading, proves to be untrue or is not fulfilled.
7. Any exceptions to any of the above conditions must be in writing and approved by the District.
8. If the District's lines are cut, all repairs will be paid for by the company and the water will be restored to the customers as soon as possible. If payments are not made, the District will pursue legal action.

This is not a grant from the District to you of an easement or permission to enter said land. You must obtain such authority from the landowner. The purpose of this Crossing Permit is to witness the District's consent to the Structure insofar as prior rights of the District are concerned.

This Crossing Permit is submitted in duplicate. Please witness your agreement hereto by signing in the space provided below, and be a returning a fully signed copy to Williams Rural Water District.

NORTHWEST RURAL WATER DISTRICT:

By: *Bob Clays* Date: 5-20-19

ACCEPTED AND AGREED TO:

Company/Owner of pipeline: Cenex Pipeline, LLC Address: P.O. Box 909, Laurel, MT 59044

By: *Robb Schwend* Phone #: 406-628-5451
 Robb Schwend

Contractor: Frontier Services Inc. Address: 487 109th Ave SW, Killdeer, ND 58640

By: Matt Oliver Phone #: 406-697-3795 / 701-690-6696

Attached to and made part of Pipeline Crossing Permit Form

CROSSING PERMIT SCHEDULE

Crossing Party: Cenex Pipeline, LLC

Type of Structure: 10" Steel Pipeline

Location of Crossing in Section: 16 Township: 154 County: Williams
North Dakota.

(Attach copy of One Call Ticket)

Date of Crossing: TBD

Between Mile Posts: n/a & n/a of Section: 16 *Nearest cross street
51st St NW,

Township 154 North, Range 103 West

Map of location crossing MUST be attached. No Exceptions.

See attached. The applicable sheets from the IFC alignment set will be supplied for your reference, prior to construction

1-1-18

*****Exception(s) Requested:**

1. None

154-103-16
SE4SE4

ND T154N R103W ND T154N R103

From: nd@occinc.com
To: [Anna McCluskey](#)
Subject: Ticket: 19006609
Date: Wednesday, February 20, 2019 5:53:52 PM

NORTH DAKOTA ONE CALL

You can check that the ticket information and mapping location are correct, and that no work will take place outside the area indicated on the map, by [clicking on the TicketLINK](#). Should any changes be needed, you can use the 'Update' or 'Correct' Ticket functions on ITIC.

The map is ONLY used to determine which facility operators may have facilities in your dig area. The Utilities do NOT receive a copy of this map. The precise excavation area and scope of work MUST be described in the extent of work field on the ticket.

The [TicketLINK](#) may also be used to view utility status, request a 'Relocate' or 'Cancel' a request. If you have any questions, call 563-884-7762.

Ticket Summary

NOTICE OF INTENT TO SURVEY

SURVEY

Request #:	19006609			
Original Call Date:	02/20/19	Time:	5:42 PM CT	Type: WEB
Work to Begin Date :	02/28/19	Time:	12:01 AM CT	

Work Information

Location: County:	WILLIAMS	City:	ROUND PRAIRIE TWP	City Limits:	N
Address / Street:	0 51STST NW				
Near Intersection:	150TH AVE NW				
CallerTwp:	154N	Rng:	103W	Sect-Qtr:	21-NE
Map Twp:	154N	Rng:	103W	Sect-Qtr:	21-NE,16-SE-NE,15-NW-NE,14-NW-NE,13-NW-NE
Map Twp:	154N	Rng:	102W	Sect-Qtr:	7-SW-SE-NE,18-NW

Excavation Type:	Depth:	OVER 10FT	Explosives:	N	Tunneling/Boring:	Y
White Lining:	MAP					
Type of Work:	PIPELINE LOCATE					

Extent of Work:

TRAVEL TO THE INTERSECTION OF 51STST NW AND 150TH AVE NW. TRAVEL WEST ALONG 51STST NW FOR 300 FEET AND BEGIN LOCATE. LOCATE AREA IS 50 FEET WIDE. LOCATE SOUTH FOR 0.41 MILES AND . NORTH FOR 0.53 MILES, THEN EAST FOR 2.78 MILES, THEN NE FOR 1.32 MILES. EXACT ROUTE IS SHOWN ON THE ATTACHED PDF AND KMZ FILES. LOCATE AREA IS SHOWN BY THE BLUE OUTLINE. FOR ADDITIONAL QUESTIONS, PLEASE CONTACT JARRETT LEAS AT 218-828-6330 OR JAKE BACKOWSKI AT 218-828-6330.

GO TO [LINK](#) TO OBTAIN ADDITIONAL INFORMATION THAT WAS PROVIDED BY THE EXCAVATOR REGARDING THIS LOCATION.

Remarks:

RECEIVING ELECTRONIC DATA

Caller Information

Company:	KADRMAS, LEE & JACKSON	Call Back:	7AM-4PM
Address:	P.O. BOX 4130; BISMARCK, ND 58502-4130		
Contact Email:	ANNA.MCCLUSKEY@KLJENG.COM		
Work For:	CENEX		
Contact Name:	ANNA MCCLUSKEY	Phone:	701-483-1284
Type:	CONTRACTOR	Fax:	855-288-8055
Alt. Contact:	JAKE BAKOWSKI	Phone:	218-828-6330

Surveyor Information

Surveyor:	JAKE BAKOWSKI	Phone:	218-828-6330
Company:	KLJ		
Address:	1463 I-94 BUS LOOP E ; DICKINSON, ND 58601		

Members Notified

Code	COMPANY NAME	Phone
BEARPW01	ONEOK ROCKIES MIDS	(800)778-7831
EQMID1	EQUINOR PIPELINES	(701)580-2320
EQUINOR	EQUINOR ENERGY LP	(701)875-3501
KMHLND2	KINDER MORGAN/HILA	(701)713-0786
MOUNT01	MOUNTRAIL/WILLIAMS	(701)577-3765
MOVLCO01	MISSOURI VALLEY CO	(406)274-4149
NWCOMM02	NORTHWEST COMMUNIC	(406)274-4149
ONEPIP02	ONEOK NGL PIPELINE	(918)732-1397
WMSRW01	NORTHWEST RURAL WA	(701)774-8915

Location Information

Number of Survey Locations: 1

Below are the farthest NW and SE coordinates of the Survey Polygon(s). Please use "Link to Tkt" to access all points.

Poly 1: NW Lat:	48.1769276	Lon:	-103.9304073	SE Lat:	48.1489126	Lon:	-103.8504777
------------------------	------------	-------------	--------------	----------------	------------	-------------	--------------

Excavator Responsibilities

- * If there are any private underground facility operators in the excavation area, you should notify them directly.
- Per North Dakota Century Code, it is the responsibility of the ticket holder to remove all tangible marking material (ex - pin flags) upon completion of the excavation. Failure to comply is subject to penalties and fines up to \$25,000.

Northwest Rural Water District
PO Box 1285
5091 142ND Ave. NW
Williston, ND 58801
Phone: 701-774-8915 Fax: 701-774-9708
wrwa@nemont.net

CROSSING PARTY: Cenex Pipeline, LLC Date: 5/17/2019
P.O. Box 909
Laurel, MT 59044

CROSSING PERMIT

Line Cenex Pipeline, LLC Williams County, ND
One Call Ticket #: 19006609 Date of Crossing: TBD
Project Construction June – December 2019
Location – be specific: Section 16, T154, R103 (SE4NE4)

To Whom It May Concern:

Your company has asked Northwest Rural Water District (“District”) for permission to cross its water pipeline and right of way with another structure or facility (“Structure”) at a location or locations as described above and as shown on the attached one call schedule.

The District serves the public interest by operating its water pipeline for transporting treated water, under pressure. Damage to or breakage of the pipeline may result in injury to persons and damage to property. This is cause for constant concern on your part. Your business is also in the public interest, and we desire to cooperate with you, requesting your help in using your knowledge and experience to prevent damage to the pipeline. The District consents to your crossing in consideration of your agreement, and subject to the following conditions:

1. Before commencing work on said Structure, you shall provide _____ days/hours written notice and consult with the District to discuss any issues associated with the crossing, and so that the District may have a representative present during the performance of the work.
2. You agree to pay for any modifications to the District pipeline which may be required (e.g. lowering, concrete caps, etc.). You further agree to pay for all damage to District property and to indemnify, protect and save the District harmless from any and all claims, demands, actions, and causes of action of whatsoever kind, for damage to or loss or destruction of property, loss of water, or for damage to or death of persons, caused by, or growing out of, or arising in connection with the construction, use, maintenance, removal or presence of the Structure, including indemnifying the District for any contamination, any clean-up or any environmental claims or actions resulting from your activities.

3. Work done by or for you shall be performed in a workmanlike manner in accordance with good engineering standards, due regard being given to the nature and purpose of the District's pipeline. You shall install such safety devices, and shall take such safety, protective, and precautionary measures, including protective devices, as required by governmental authority, or as the District shall reasonably require to protect the District's property and for the safety and protection of persons and property. You must comply with all laws according to the ND Century Code 49.23-06.
4. If you install said Structure above the District's pipeline, whether above or below the surface of the ground, and if in connection with the District's operations it becomes necessary for such Structure to be moved, relocated, raised or lowered, then upon written request of the District, you shall promptly cause such work to be done at your sole expense, it being understood that the District shall make reasonable effort to carry on its operations in such manner as to obviate any such request.
5. Trenches exposing the water pipeline can expose a maximum of 5 feet unless otherwise approved by the District. All crossings must be at a 90 degree angle unless otherwise approved by the District. A representative of the District must be present during digging and burying of pipe. If bedding is disturbed, the water pipeline must be sand bedded when buried. The water pipeline may only be exposed for a maximum of 48 hours (less if weather requires) unless otherwise approved by the District. All crossings must be a minimum of 2 feet below the water pipeline unless otherwise approved by the District. Work requiring attendance by District personnel supervision must be performed during normal working hours, Monday through Friday, 8 am to 5 pm or you will be billed hourly for District personnel to be on site with a minimum of 2 hours. No weekend or holiday work will be allowed without prior approval.
6. Your company is liable for any representation that is misleading, proves to be untrue or is not fulfilled.
7. Any exceptions to any of the above conditions must be in writing and approved by the District.
8. If the District's lines are cut, all repairs will be paid for by the company and the water will be restored to the customers as soon as possible. If payments are not made, the District will pursue legal action.

This is not a grant from the District to you of an easement or permission to enter said land. You must obtain such authority from the landowner. The purpose of this Crossing Permit is to witness the District's consent to the Structure insofar as prior rights of the District are concerned.

This Crossing Permit is submitted in duplicate. Please witness your agreement hereto by signing in the space provided below, and be a returning a fully signed copy to Williams Rural Water District.

NORTHWEST RURAL WATER DISTRICT:

By: *Bob Clays* Date: 5-20-19

ACCEPTED AND AGREED TO:

Company/Owner of pipeline: Cenex Pipeline, LLC Address: P.O. Box 909, Laurel, MT 59044

By: *Robb Schwend* Phone #: 406-628-5451
 Robb Schwend

Contractor: Frontier Services Inc. Address: 487 109th Ave SW, Killdeer, ND 58640

By: Matt Oliver Phone #: 406-697-3795 / 701-690-6696

Attached to and made part of Pipeline Crossing Permit Form

CROSSING PERMIT SCHEDULE

Crossing Party: Cenex Pipeline, LLC

Type of Structure: 10" Steel Pipeline

Location of Crossing in Section: 16 Township: 154 County: Williams
North Dakota.

(Attach copy of One Call Ticket)

Date of Crossing: TBD

Between Mile Posts: n/a & n/a of Section: 16 *Nearest cross street
51st St NW,

Township 154 North, Range 103 West

Map of location crossing MUST be attached. No Exceptions.

See attached. The applicable sheets from the IFC alignment set will be supplied for your reference, prior to construction

1-1-18

*****Exception(s) Requested:**

1. If field observation and verification confirms that minimum required cover for 10" Cenex Pipeline AND required separation (24") between Cenex Pipeline and NWRW assets can be achieved, requesting permission to cross above NWRW pipeline at this location.

SENE

SWNW

154-103-16
SE4NE4



From: nd@occinc.com
To: [Anna McCluskey](#)
Subject: Ticket: 19006609
Date: Wednesday, February 20, 2019 5:53:52 PM

NORTH DAKOTA ONE CALL

You can check that the ticket information and mapping location are correct, and that no work will take place outside the area indicated on the map, by [clicking on the TicketLINK](#). Should any changes be needed, you can use the 'Update' or 'Correct' Ticket functions on ITIC.

The map is ONLY used to determine which facility operators may have facilities in your dig area. The Utilities do NOT receive a copy of this map. The precise excavation area and scope of work MUST be described in the extent of work field on the ticket.

The [TicketLINK](#) may also be used to view utility status, request a 'Relocate' or 'Cancel' a request. If you have any questions, call 563-884-7762.

Ticket Summary

NOTICE OF INTENT TO SURVEY

SURVEY

Request #:	19006609			
Original Call Date:	02/20/19	Time:	5:42 PM CT	Type: WEB
Work to Begin Date :	02/28/19	Time:	12:01 AM CT	

Work Information

Location: County:	WILLIAMS	City:	ROUND PRAIRIE TWP	City Limits:	N
Address / Street:	0 51STST NW				
Near Intersection:	150TH AVE NW				
CallerTwp:	154N	Rng:	103W	Sect-Qtr:	21-NE
Map Twp:	154N	Rng:	103W	Sect-Qtr:	21-NE,16-SE-NE,15-NW-NE,14-NW-NE,13-NW-NE
Map Twp:	154N	Rng:	102W	Sect-Qtr:	7-SW-SE-NE,18-NW

Excavation Type:	Depth:	OVER 10FT	Explosives:	N	Tunneling/Boring:	Y
White Lining:	MAP					
Type of Work:	PIPELINE LOCATE					

Extent of Work:

TRAVEL TO THE INTERSECTION OF 51STST NW AND 150TH AVE NW. TRAVEL WEST ALONG 51STST NW FOR 300 FEET AND BEGIN LOCATE. LOCATE AREA IS 50 FEET WIDE. LOCATE SOUTH FOR 0.41 MILES AND . NORTH FOR 0.53 MILES, THEN EAST FOR 2.78 MILES, THEN NE FOR 1.32 MILES. EXACT ROUTE IS SHOWN ON THE ATTACHED PDF AND KMZ FILES. LOCATE AREA IS SHOWN BY THE BLUE OUTLINE. FOR ADDITIONAL QUESTIONS, PLEASE CONTACT JARRETT LEAS AT 218-828-6330 OR JAKE BACKOWSKI AT 218-828-6330.

GO TO [LINK](#) TO OBTAIN ADDITIONAL INFORMATION THAT WAS PROVIDED BY THE EXCAVATOR REGARDING THIS LOCATION.

Remarks:

RECEIVING ELECTRONIC DATA

Caller Information

Company: KADRMAS, LEE & JACKSON **Call Back:** 7AM-4PM
Address: P.O. BOX 4130; BISMARCK, ND 58502-4130
Contact Email: ANNA.MCCLUSKEY@KLJENG.COM
Work For: CENEX
Contact Name: ANNA MCCLUSKEY **Phone:** 701-483-1284
Type: CONTRACTOR **Fax:** 855-288-8055
Alt. Contact: JAKE BAKOWSKI **Phone:** 218-828-6330

Surveyor Information

Surveyor: JAKE BAKOWSKI **Phone:** 218-828-6330
Company: KLJ
Address: 1463 I-94 BUS LOOP E ; DICKINSON, ND 58601

Members Notified

Code	COMPANY NAME	Phone
BEARPW01	ONEOK ROCKIES MIDS	(800)778-7831
EQMID1	EQUINOR PIPELINES	(701)580-2320
EQUINOR	EQUINOR ENERGY LP	(701)875-3501
KMHLND2	KINDER MORGAN/HILA	(701)713-0786
MOUNT01	MOUNTRAIL/WILLIAMS	(701)577-3765
MOVLCO01	MISSOURI VALLEY CO	(406)274-4149
NWCOMM02	NORTHWEST COMMUNIC	(406)274-4149
ONEPIP02	ONEOK NGL PIPELINE	(918)732-1397
WMSRW01	NORTHWEST RURAL WA	(701)774-8915

Location Information

Number of Survey Locations: 1

Below are the farthest NW and SE coordinates of the Survey Polygon(s). Please use "Link to Tkt" to access all points.

Poly 1: NW Lat: 48.1769276 **Lon:** -103.9304073 **SE Lat:** 48.1489126 **Lon:** -103.8504777

Excavator Responsibilities

- * If there are any private underground facility operators in the excavation area, you should notify them directly.
- Per North Dakota Century Code, it is the responsibility of the ticket holder to remove all tangible marking material (ex - pin flags) upon completion of the excavation. Failure to comply is subject to penalties and fines up to \$25,000.

Northwest Rural Water District
PO Box 1285
5091 142ND Ave. NW
Williston, ND 58801
Phone: 701-774-8915 Fax: 701-774-9708
wrwa@nemont.net

CROSSING PARTY: Cenex Pipeline, LLC Date: 5/17/2019
P.O. Box 909
Laurel, MT 59044

CROSSING PERMIT

Line Cenex Pipeline, LLC Williams County, ND
One Call Ticket #: 19006817 Date of Crossing: TBD
Project Construction June – December 2019
Location – be specific: Section 2, T155, R101 (SE4SE4)

To Whom It May Concern:

Your company has asked Northwest Rural Water District (“District”) for permission to cross its water pipeline and right of way with another structure or facility (“Structure”) at a location or locations as described above and as shown on the attached one call schedule.

The District serves the public interest by operating its water pipeline for transporting treated water, under pressure. Damage to or breakage of the pipeline may result in injury to persons and damage to property. This is cause for constant concern on your part. Your business is also in the public interest, and we desire to cooperate with you, requesting your help in using your knowledge and experience to prevent damage to the pipeline. The District consents to your crossing in consideration of your agreement, and subject to the following conditions:

1. Before commencing work on said Structure, you shall provide _____ days/hours written notice and consult with the District to discuss any issues associated with the crossing, and so that the District may have a representative present during the performance of the work.
2. You agree to pay for any modifications to the District pipeline which may be required (e.g. lowering, concrete caps, etc.). You further agree to pay for all damage to District property and to indemnify, protect and save the District harmless from any and all claims, demands, actions, and causes of action of whatsoever kind, for damage to or loss or destruction of property, loss of water, or for damage to or death of persons, caused by, or growing out of, or arising in connection with the construction, use, maintenance, removal or presence of the Structure, including indemnifying the District for any contamination, any clean-up or any environmental claims or actions resulting from your activities.

3. Work done by or for you shall be performed in a workmanlike manner in accordance with good engineering standards, due regard being given to the nature and purpose of the District's pipeline. You shall install such safety devices, and shall take such safety, protective, and precautionary measures, including protective devices, as required by governmental authority, or as the District shall reasonably require to protect the District's property and for the safety and protection of persons and property. You must comply with all laws according to the ND Century Code 49.23-06.
4. If you install said Structure above the District's pipeline, whether above or below the surface of the ground, and if in connection with the District's operations it becomes necessary for such Structure to be moved, relocated, raised or lowered, then upon written request of the District, you shall promptly cause such work to be done at your sole expense, it being understood that the District shall make reasonable effort to carry on its operations in such manner as to obviate any such request.
5. Trenches exposing the water pipeline can expose a maximum of 5 feet unless otherwise approved by the District. All crossings must be at a 90 degree angle unless otherwise approved by the District. A representative of the District must be present during digging and burying of pipe. If bedding is disturbed, the water pipeline must be sand bedded when buried. The water pipeline may only be exposed for a maximum of 48 hours (less if weather requires) unless otherwise approved by the District. All crossings must be a minimum of 2 feet below the water pipeline unless otherwise approved by the District. Work requiring attendance by District personnel supervision must be performed during normal working hours, Monday through Friday, 8 am to 5 pm or you will be billed hourly for District personnel to be on site with a minimum of 2 hours. No weekend or holiday work will be allowed without prior approval.
6. Your company is liable for any representation that is misleading, proves to be untrue or is not fulfilled.
7. Any exceptions to any of the above conditions must be in writing and approved by the District.
8. If the District's lines are cut, all repairs will be paid for by the company and the water will be restored to the customers as soon as possible. If payments are not made, the District will pursue legal action.

This is not a grant from the District to you of an easement or permission to enter said land. You must obtain such authority from the landowner. The purpose of this Crossing Permit is to witness the District's consent to the Structure insofar as prior rights of the District are concerned.

This Crossing Permit is submitted in duplicate. Please witness your agreement hereto by signing in the space provided below, and be a returning a fully signed copy to Williams Rural Water District.

NORTHWEST RURAL WATER DISTRICT:

By: *Bob Clays* Date: 5-20-19

ACCEPTED AND AGREED TO:

Company/Owner of pipeline: Cenex Pipeline, LLC Address: P.O. Box 909, Laurel, MT 59044

By: *Robb Schwend* Phone #: 406-628-5451
 Robb Schwend

Contractor: Frontier Services Inc. Address: 487 109th Ave SW, Killdeer, ND 58640

By: Matt Oliver Phone #: 406-697-3795 / 701-690-6696

Attached to and made part of Pipeline Crossing Permit Form

CROSSING PERMIT SCHEDULE

Crossing Party: Cenex Pipeline, LLC

Type of Structure: 10" Steel Pipeline

Location of Crossing in Section: 2 Township: 155 County: Williams
North Dakota.

(Attach copy of One Call Ticket)

Date of Crossing: TBD

Between Mile Posts: n/a & n/a of Section: 2 *Nearest Cross Street: US Hwy 2

Township 155 North, Range 101 West

Map of location crossing MUST be attached. No Exceptions.

See attached. The applicable sheets from the IFC alignment set will be supplied for your reference, prior to construction

1-1-18

*****Exception(s) Requested:**

1. None

SESE

155-101-2

U.S. Rte 2

2

Address: P.O. BOX 4130; BISMARCK, ND 58502-4130
Contact Email: ANNA.MCCLUSKEY@KLJENG.COM
Work For: CENEX
Contact Name: ANNA MCCLUSKEY **Phone:** 701-483-1284
Type: CONTRACTOR **Fax:** 855-288-8055
Alt. Contact: JAKE BAKOWSKI **Phone:** 218-828-6330

Surveyor Information

Surveyor: JAKE BAKOWSKI **Phone:** 218-828-6330
Company: KLJ
Address: 1463 I-94 BUS LOOP E ; DICKINSON, ND 58601

Members Notified

Code	COMPANY NAME	Phone
BEARPW01	ONEOK ROCKIES MIDS	(800)778-7831
CYPRESS1	CYPRESS ENERGY PAR	(701)934-3594
DPL01	ENERGY TRANSFER	(713)989-7050
EQMID1	EQUINOR PIPELINES	(701)580-2320
KMHLND2	KINDER MORGAN/HILA	(701)713-0786
MOUNT01	MOUNTRAIL/WILLIAMS	(701)577-3765
MOVLCO01	MISSOURI VALLEY CO	(406)274-4149
NDP04	NORTH DAKOTA PIPEL	(701)580-0147
NWCOMM02	NORTHWEST COMMUNIC	(406)274-4149
OASISP01	OASIS PETROLEUM	(701)713-5511
PLAINS15	PLAINS ALL AMERICA	(800)708-5071
TCIO3	MIDCONTINENT COMMU	(605)271-0202
WAWSA01	WESTERN AREA WATER	(701)774-6605
WMSRW01	NORTHWEST RURAL WA	(701)774-8915

Location Information

Number of Survey Locations: 1

Below are the farthest NW and SE coordinates of the Survey Polygon(s). Please use "Link to Tkt" to access all points.

Poly 1: NW Lat: 48.2857263 **Lon:** -103.6367892 **SE Lat:** 48.2621934 **Lon:** -103.5547116

Excavator Responsibilities

- * If there are any private underground facility operators in the excavation area, you should notify them directly.
- * Per North Dakota Century Code, it is the responsibility of the ticket holder to remove all tangible marking material (ex - pin flags) upon completion of the excavation. Failure to comply is subject to penalties and fines up to \$25,000.

Northwest Rural Water District
PO Box 1285
5091 142ND Ave. NW
Williston, ND 58801
Phone: 701-774-8915 Fax: 701-774-9708
wrwa@nemont.net

CROSSING PARTY: Cenex Pipeline, LLC Date: 5/17/2019
P.O. Box 909
Laurel, MT 59044

CROSSING PERMIT

Line Cenex Pipeline, LLC Williams County, ND
One Call Ticket #: 19006823 Date of Crossing: TBD
Project Construction June – December 2019
Location – be specific: Section 31, T156, R99 (SE4NE4)

To Whom It May Concern:

Your company has asked Northwest Rural Water District (“District”) for permission to cross its water pipeline and right of way with another structure or facility (“Structure”) at a location or locations as described above and as shown on the attached one call schedule.

The District serves the public interest by operating its water pipeline for transporting treated water, under pressure. Damage to or breakage of the pipeline may result in injury to persons and damage to property. This is cause for constant concern on your part. Your business is also in the public interest, and we desire to cooperate with you, requesting your help in using your knowledge and experience to prevent damage to the pipeline. The District consents to your crossing in consideration of your agreement, and subject to the following conditions:

1. Before commencing work on said Structure, you shall provide _____ days/hours written notice and consult with the District to discuss any issues associated with the crossing, and so that the District may have a representative present during the performance of the work.
2. You agree to pay for any modifications to the District pipeline which may be required (e.g. lowering, concrete caps, etc.). You further agree to pay for all damage to District property and to indemnify, protect and save the District harmless from any and all claims, demands, actions, and causes of action of whatsoever kind, for damage to or loss or destruction of property, loss of water, or for damage to or death of persons, caused by, or growing out of, or arising in connection with the construction, use, maintenance, removal or presence of the Structure, including indemnifying the District for any contamination, any clean-up or any environmental claims or actions resulting from your activities.

3. Work done by or for you shall be performed in a workmanlike manner in accordance with good engineering standards, due regard being given to the nature and purpose of the District's pipeline. You shall install such safety devices, and shall take such safety, protective, and precautionary measures, including protective devices, as required by governmental authority, or as the District shall reasonably require to protect the District's property and for the safety and protection of persons and property. You must comply with all laws according to the ND Century Code 49.23-06.
4. If you install said Structure above the District's pipeline, whether above or below the surface of the ground, and if in connection with the District's operations it becomes necessary for such Structure to be moved, relocated, raised or lowered, then upon written request of the District, you shall promptly cause such work to be done at your sole expense, it being understood that the District shall make reasonable effort to carry on its operations in such manner as to obviate any such request.
5. Trenches exposing the water pipeline can expose a maximum of 5 feet unless otherwise approved by the District. All crossings must be at a 90 degree angle unless otherwise approved by the District. A representative of the District must be present during digging and burying of pipe. If bedding is disturbed, the water pipeline must be sand bedded when buried. The water pipeline may only be exposed for a maximum of 48 hours (less if weather requires) unless otherwise approved by the District. All crossings must be a minimum of 2 feet below the water pipeline unless otherwise approved by the District. Work requiring attendance by District personnel supervision must be performed during normal working hours, Monday through Friday, 8 am to 5 pm or you will be billed hourly for District personnel to be on site with a minimum of 2 hours. No weekend or holiday work will be allowed without prior approval.
6. Your company is liable for any representation that is misleading, proves to be untrue or is not fulfilled.
7. Any exceptions to any of the above conditions must be in writing and approved by the District.
8. If the District's lines are cut, all repairs will be paid for by the company and the water will be restored to the customers as soon as possible. If payments are not made, the District will pursue legal action.

This is not a grant from the District to you of an easement or permission to enter said land. You must obtain such authority from the landowner. The purpose of this Crossing Permit is to witness the District's consent to the Structure insofar as prior rights of the District are concerned.

This Crossing Permit is submitted in duplicate. Please witness your agreement hereto by signing in the space provided below, and be a returning a fully signed copy to Williams Rural Water District.

NORTHWEST RURAL WATER DISTRICT:

By: *Bob Clays* Date: 5-20-19

ACCEPTED AND AGREED TO:

Company/Owner of pipeline: Cenex Pipeline, LLC Address: P.O. Box 909, Laurel, MT 59044

By: *Robb Schwend* Phone #: 406-628-5451
 Robb Schwend

Contractor: Frontier Services Inc. Address: 487 109th Ave SW, Killdeer, ND 58640

By: Matt Oliver Phone #: 406-697-3795 / 701-690-6696

Attached to and made part of Pipeline Crossing Permit Form

CROSSING PERMIT SCHEDULE

Crossing Party: Cenex Pipeline, LLC

Type of Structure: 10" Steel Pipeline

Location of Crossing in Section: 31 Township: 156 County: Williams
North Dakota.

(Attach copy of One Call Ticket)

Date of Crossing: TBD

Between Mile Posts: n/a & n/a of Section: 31 *Nearest Cross Street: US 128th Ave NW

Township 156 North, Range 99 West

Map of location crossing MUST be attached. No Exceptions.

See attached. The applicable sheets from the IFC alignment set will be supplied for your reference, prior to construction

1-1-18

*****Exception(s) Requested:**

1. None

NENE

NWNW

156-99-31

SENE

SWNW

128th Ave NW

© 2018 Google

Imagery Date: 5/7/2016 48°17'51.33" N 103°27'42.36" W e

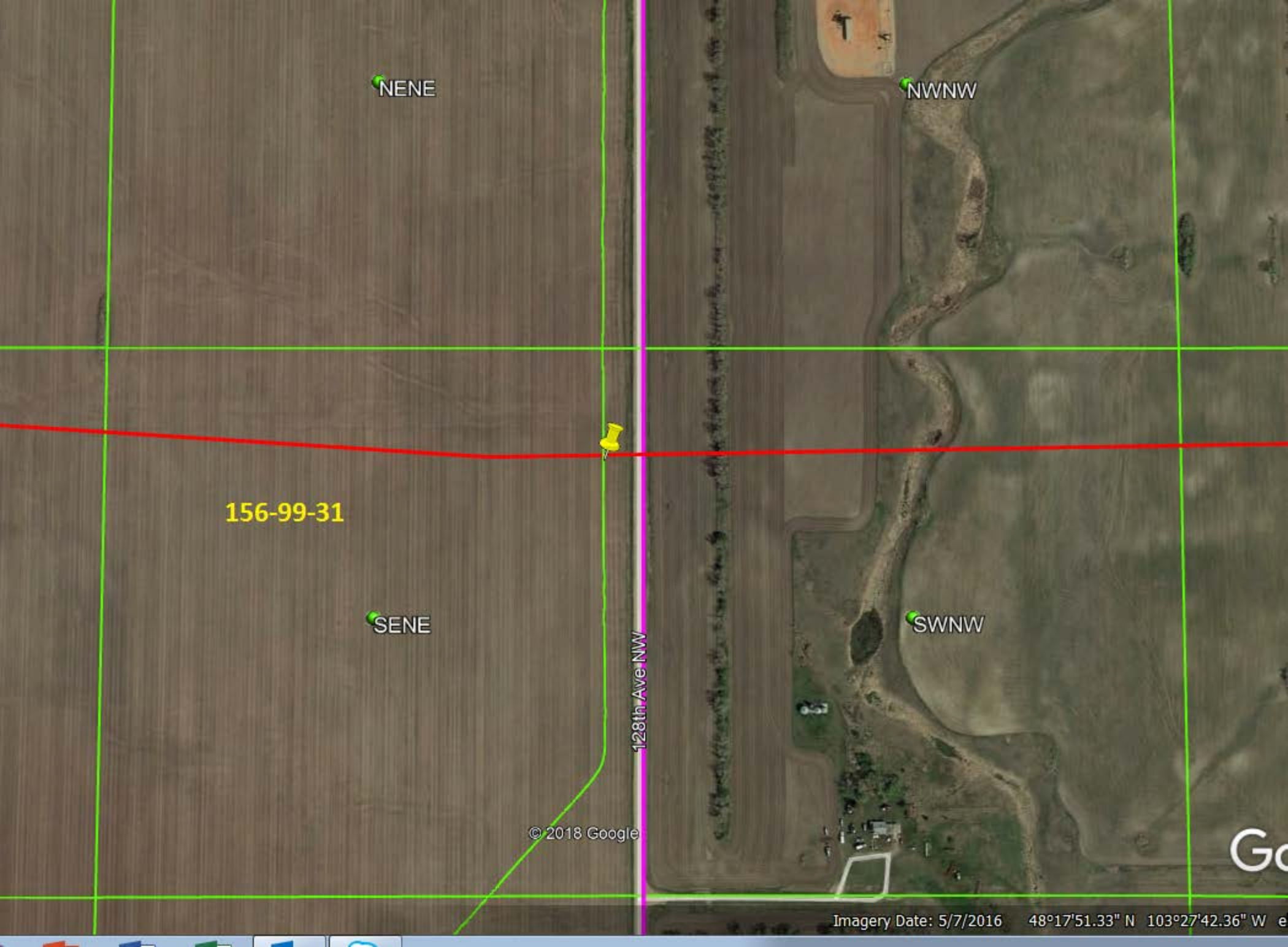

From: nd@occinc.com
To: [Anna McCluskey](#)
Subject: Ticket: 19006823
Date: Friday, February 22, 2019 10:54:35 AM

NORTH DAKOTA ONE CALL

You can check that the ticket information and mapping location are correct, and that no work will take place outside the area indicated on the map, by [clicking on the TicketLINK](#). Should any changes be needed, you can use the 'Update' or 'Correct' Ticket functions on ITIC.

The map is ONLY used to determine which facility operators may have facilities in your dig area. The Utilities do NOT receive a copy of this map. The precise excavation area and scope of work MUST be described in the extent of work field on the ticket.

The [TicketLINK](#) may also be used to view utility status, request a 'Relocate' or 'Cancel' a request. If you have any questions, call 563-884-7762.

Ticket Summary

NOTICE OF INTENT TO SURVEY **SURVEY**
Request #: 19006823
Original Call Date: 02/22/19 **Time:** 10:40 AM CT **Type:** WEB
Work to Begin Date : 03/02/19 **Time:** 12:01 AM CT

Work Information

Location: County: WILLIAMS City: EAST FORK City Limits: N
TWP
Address / Street: 0 60TH ST NW
Near Intersection: 133RD AVE NW
CallerTwp: 156N **Rng:** 100W **Sect-Qtr:** 33-SW
Map Twp: 156N **Rng:** 99W **Sect-Qtr:** 31-NW-NE
Map Twp: 156N **Rng:** 100W **Sect-Qtr:** 36-NW-NE, 35-NW-NE, 34-SW-NW-NE, 33-SW-SE

Excavation Type: **Depth:** OVER 10FT **Explosives:** N **Tunneling/Boring:** Y
White Lining: MAP
Type of Work: PIPELINE LOCATE

Extent of Work:

TRAVEL TO THE INTERSECTION OF 60TH ST NW AND 133RD AVE NW. TRAVEL EAST ALONG 60TH ST NW FOR 0.28 MILES AND BEGIN LOCATE 275 FEET NORTH OF THE ROAD. LOCATE AREA IS 50 FEET WIDE. LOCATE EAST AND NORTH EAST FOR 5 MILES. EXACT ROUTE IS SHOWN ON THE ATTACHED PDF AND KMZ FILES. LOCATE AREA IS SHOWN BY THE BLUE OUTLINE. FOR ADDITIONAL QUESTIONS, PLEASE CONTACT JARRETT LEAS AT 218-828-6330 OR JAKE BACKOWSKI AT 218-828-6330.

GO TO [LINK](#) TO OBTAIN ADDITIONAL INFORMATION THAT WAS PROVIDED BY THE EXCAVATOR REGARDING THIS LOCATION.

Remarks:

RECEIVING ELECTRONIC DATA

Caller Information

Company: KADRMAS, LEE & JACKSON **Call Back:** 7AM-4PM
Address: P.O. BOX 4130; BISMARCK, ND 58502-4130

Contact Email: ANNA.MCCLUSKEY@KLJENG.COM
Work For: CENEX
Contact Name: ANNA MCCLUSKEY **Phone:** 701-483-1284
Type: CONTRACTOR **Fax:** 855-288-8055
Alt. Contact: JAKE BAKOWSKI **Phone:** 218-828-6330

Surveyor Information

Surveyor: JAKE BAKOWSKI **Phone:** 218-828-6330
Company: KLJ
Address: 1463 I-94 BUS LOOP E ; DICKINSON, ND 58601

Members Notified

Code	COMPANY NAME	Phone
1804	1804 LTD	(701)721-8232
BEARPW01	ONEOK ROCKIES MIDS	(800)778-7831
BEPC01	BASIN ELECTRIC POW	(701)426-3580
EQMID1	EQUINOR PIPELINES	(701)580-2320
KMHLND1	KINDER MORGAN/HILA	(701)713-0786
MISBWS01	MISSOURI BASIN WEL	(701)690-2570
MOUNT01	MOUNTRAIL/WILLIAMS	(701)577-3765
MOVLC001	MISSOURI VALLEY CO	(406)274-4149
NDP04	NORTH DAKOTA PIPEL	(701)580-0147
NWCOMM02	NORTHWEST COMMUNIC	(406)274-4149
PHMCG01	PETRO HUNT LLC - C	(701)641-2034
PLAINS15	PLAINS ALL AMERICA	(800)708-5071
SMND02	SUMMIT MIDSTREAM P	(701)500-2189

Location Information

Number of Survey Locations: 1
 Below are the farthest NW and SE coordinates of the Survey Polygon(s). Please use "Link to Tkt" to access all points.
Poly 1: NW Lat: 48.2988938 **Lon:** -103.5556713 **SE Lat:** 48.2852237 **Lon:** -103.4561131

Excavator Responsibilities

- * If there are any private underground facility operators in the excavation area, you should notify them directly.
- Per North Dakota Century Code, it is the responsibility of the ticket holder to remove all tangible marking material (ex - pin flags) upon completion of the excavation. Failure to comply is subject to penalties and fines up to \$25,000.

Northwest Rural Water District
PO Box 1285
5091 142ND Ave. NW
Williston, ND 58801
Phone: 701-774-8915 Fax: 701-774-9708
wrwa@nemont.net

CROSSING PARTY: Cenex Pipeline, LLC Date: 5/17/2019
P.O. Box 909
Laurel, MT 59044

CROSSING PERMIT

Line Cenex Pipeline, LLC Williams County, ND
One Call Ticket #: 19006825 Date of Crossing: TBD
Project Construction June – December 2019
Location – be specific: Section 35, T156, R99 (NW4NW4)

To Whom It May Concern:

Your company has asked Northwest Rural Water District (“District”) for permission to cross its water pipeline and right of way with another structure or facility (“Structure”) at a location or locations as described above and as shown on the attached one call schedule.

The District serves the public interest by operating its water pipeline for transporting treated water, under pressure. Damage to or breakage of the pipeline may result in injury to persons and damage to property. This is cause for constant concern on your part. Your business is also in the public interest, and we desire to cooperate with you, requesting your help in using your knowledge and experience to prevent damage to the pipeline. The District consents to your crossing in consideration of your agreement, and subject to the following conditions:

1. Before commencing work on said Structure, you shall provide _____ days/hours written notice and consult with the District to discuss any issues associated with the crossing, and so that the District may have a representative present during the performance of the work.
2. You agree to pay for any modifications to the District pipeline which may be required (e.g. lowering, concrete caps, etc.). You further agree to pay for all damage to District property and to indemnify, protect and save the District harmless from any and all claims, demands, actions, and causes of action of whatsoever kind, for damage to or loss or destruction of property, loss of water, or for damage to or death of persons, caused by, or growing out of, or arising in connection with the construction, use, maintenance, removal or presence of the Structure, including indemnifying the District for any contamination, any clean-up or any environmental claims or actions resulting from your activities.

3. Work done by or for you shall be performed in a workmanlike manner in accordance with good engineering standards, due regard being given to the nature and purpose of the District's pipeline. You shall install such safety devices, and shall take such safety, protective, and precautionary measures, including protective devices, as required by governmental authority, or as the District shall reasonably require to protect the District's property and for the safety and protection of persons and property. You must comply with all laws according to the ND Century Code 49.23-06.
4. If you install said Structure above the District's pipeline, whether above or below the surface of the ground, and if in connection with the District's operations it becomes necessary for such Structure to be moved, relocated, raised or lowered, then upon written request of the District, you shall promptly cause such work to be done at your sole expense, it being understood that the District shall make reasonable effort to carry on its operations in such manner as to obviate any such request.
5. Trenches exposing the water pipeline can expose a maximum of 5 feet unless otherwise approved by the District. All crossings must be at a 90 degree angle unless otherwise approved by the District. A representative of the District must be present during digging and burying of pipe. If bedding is disturbed, the water pipeline must be sand bedded when buried. The water pipeline may only be exposed for a maximum of 48 hours (less if weather requires) unless otherwise approved by the District. All crossings must be a minimum of 2 feet below the water pipeline unless otherwise approved by the District. Work requiring attendance by District personnel supervision must be performed during normal working hours, Monday through Friday, 8 am to 5 pm or you will be billed hourly for District personnel to be on site with a minimum of 2 hours. No weekend or holiday work will be allowed without prior approval.
6. Your company is liable for any representation that is misleading, proves to be untrue or is not fulfilled.
7. Any exceptions to any of the above conditions must be in writing and approved by the District.
8. If the District's lines are cut, all repairs will be paid for by the company and the water will be restored to the customers as soon as possible. If payments are not made, the District will pursue legal action.

This is not a grant from the District to you of an easement or permission to enter said land. You must obtain such authority from the landowner. The purpose of this Crossing Permit is to witness the District's consent to the Structure insofar as prior rights of the District are concerned.

This Crossing Permit is submitted in duplicate. Please witness your agreement hereto by signing in the space provided below, and be a returning a fully signed copy to Williams Rural Water District.

NORTHWEST RURAL WATER DISTRICT:

By:  Date: 5-20-19

ACCEPTED AND AGREED TO:

Company/Owner of pipeline: Cenex Pipeline, LLC Address: P.O. Box 909, Laurel, MT 59044

By:  Phone #: 406-628-5451
 Robb Schwend

Contractor: Frontier Services Inc. Address: 487 109th Ave SW, Killdeer, ND 58640

By: Matt Oliver Phone #: 406-697-3795 / 701-690-6696

Attached to and made part of Pipeline Crossing Permit Form

CROSSING PERMIT SCHEDULE

Crossing Party: Cenex Pipeline, LLC

Type of Structure: 10" Steel Pipeline

Location of Crossing in Section: 35 Township: 156 County: Williams
North Dakota.

(Attach copy of One Call Ticket)

Date of Crossing: TBD

Between Mile Posts: n/a & n/a of Section: 35 *Nearest Cross Street: US 125th Ave NW

Township 156 North, Range 99 West

Map of location crossing MUST be attached. No Exceptions.

See attached. The applicable sheets from the IFC alignment set will be supplied for your reference, prior to construction

1-1-18

*****Exception(s) Requested:**

1. If field observation and verification confirms that minimum required cover for 10" Cenex Pipeline AND required separation (24") between Cenex Pipeline and NWRW assets can be achieved, requesting permission to cross above NWRW pipeline at this location.

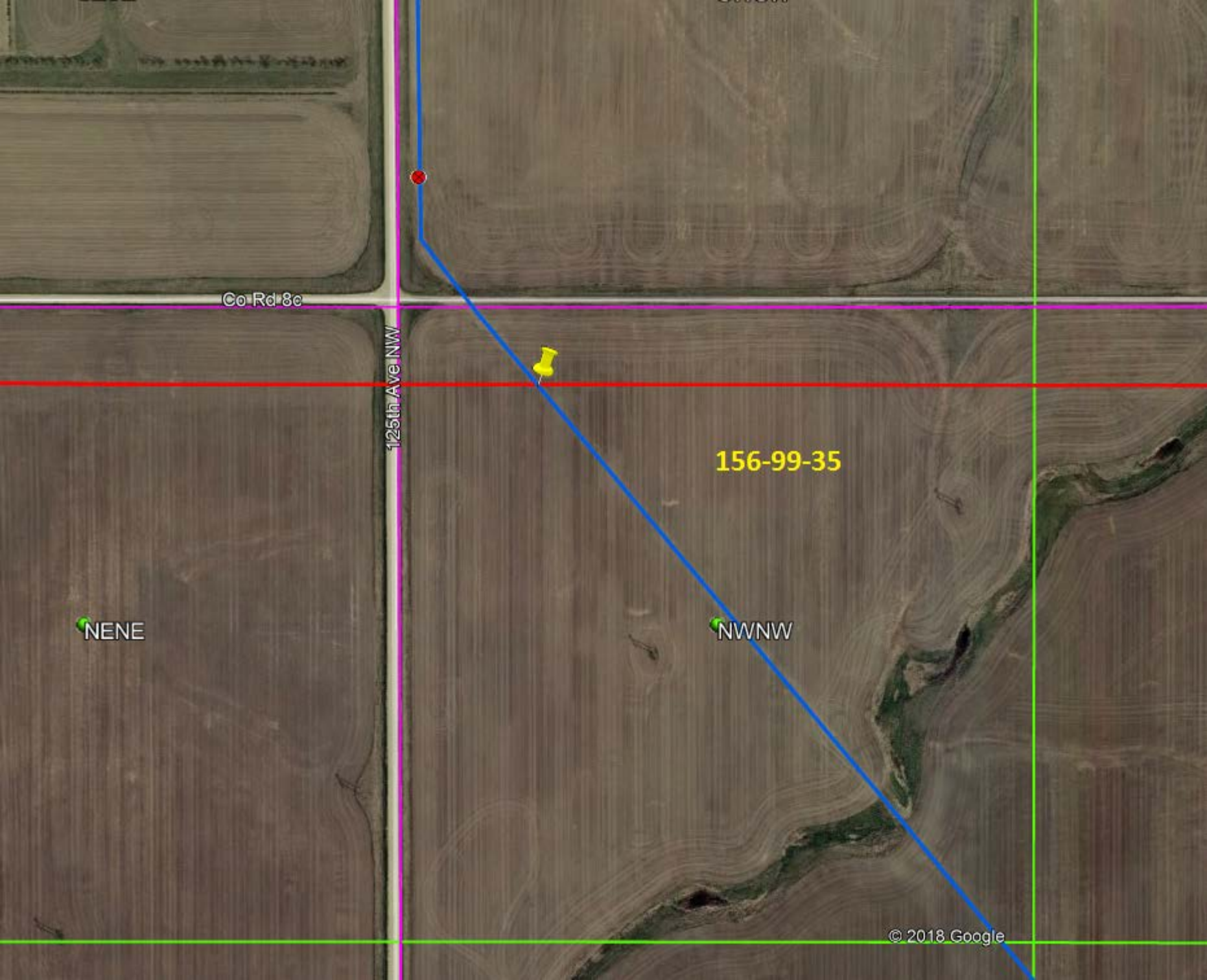

Co Rd 8e

125th Ave NW

156-99-35

NENE

NWNW

From: nd@occinc.com
To: [Anna McCluskey](#)
Subject: Ticket: 19006825
Date: Friday, February 22, 2019 11:06:41 AM

NORTH DAKOTA ONE CALL

You can check that the ticket information and mapping location are correct, and that no work will take place outside the area indicated on the map, by [clicking on the TicketLINK](#). Should any changes be needed, you can use the 'Update' or 'Correct' Ticket functions on ITIC.

The map is ONLY used to determine which facility operators may have facilities in your dig area. The Utilities do NOT receive a copy of this map. The precise excavation area and scope of work MUST be described in the extent of work field on the ticket.

The [TicketLINK](#) may also be used to view utility status, request a 'Relocate' or 'Cancel' a request. If you have any questions, call 563-884-7762.

Ticket Summary

NOTICE OF INTENT TO SURVEY

SURVEY

Request #: 19006825
Original Call Date: 02/22/19 Time: 10:56 AM CT Type: WEB
Work to Begin Date : 03/02/19 Time: 12:01 AM CT

Work Information

Location: County: WILLIAMS City: MARSHALL City Limits: N
TWP
Address / Street: 0 128TH AVE NW
Near Intersection: 60TH ST NW
CallerTwp: 156N Rng: 99W Sect-Qtr: 31-NE
Map Twp: 156N Rng: 99W Sect-Qtr: 36-NW-NE,35-NW-NE,34-NW-NE,33-NW-NE,32-NW-NE,31-NE,26-SE,25-SW-SE

Excavation Type: Depth: OVER 10FT Explosives: N Tunneling/Boring: Y
White Lining: MAP
Type of Work: PIPELINE LOCATE

Extent of Work:

TRAVEL TO THE INTERSECTION OF 128TH AVE NW AND 60TH ST NW. TRAVEL NORTH ALONG 128TH AVE NW FOR 0.7 MILES AND BEGIN LOCATE 800 FEET WEST OF ROAD. LOCATE AREA IS 50 FEET WIDE.

LOCATE EAST AND NORTH FOR 5 MILES. EXACT ROUTE IS SHOWN ON THE ATTACHED PDF AND KMZ FILES. LOCATE AREA IS SHOWN BY THE BLUE OUTLINE. FOR ADDITIONAL QUESTIONS, PLEASE CONTACT JARRETT LEAS AT 218-828-6330 OR JAKE BACKOWSKI AT 218-828-6330.

GO TO [LINK](#) TO OBTAIN ADDITIONAL INFORMATION THAT WAS PROVIDED BY THE EXCAVATOR REGARDING THIS LOCATION.

Remarks:

RECEIVING ELECTRONIC DATA

Caller Information

Company: KADRMAS, LEE & JACKSON Call Back: 7AM-4PM
Address: P.O. BOX 4130; BISMARCK, ND 58502-4130

Contact Email: ANNA.MCCLUSKEY@KLJENG.COM
Work For: CENEX
Contact Name: ANNA MCCLUSKEY **Phone:** 701-483-1284
Type: CONTRACTOR **Fax:** 855-288-8055
Alt. Contact: JAKE BAKOWSKI **Phone:** 218-828-6330

Surveyor Information

Surveyor: JAKE BAKOWSKI **Phone:** 218-828-6330
Company: KLJ
Address: 1463 I-94 BUS LOOP E ; DICKINSON, ND 58601

Members Notified

Code	COMPANY NAME	Phone
BEARPW01	ONEOK ROCKIES MIDS	(800)778-7831
CITGAS01	CITATION OIL & GAS	(701)263-2200
CNT04	CONTINENTAL RESOUR	(701)570-5423
KMHLND1	KINDER MORGAN/HILA	(701)713-0786
MOUNT01	MOUNTRAIL/WILLIAMS	(701)577-3765
NWCOMM02	NORTHWEST COMMUNIC	(406)274-4149
PHMCG01	PETRO HUNT LLC - C	(701)641-2034
PLAINS15	PLAINS ALL AMERICA	(800)708-5071
SMND02	SUMMIT MIDSTREAM P	(701)500-2189
WMSRW01	NORTHWEST RURAL WA	(701)774-8915

Location Information

Number of Survey Locations: 1

Below are the farthest NW and SE coordinates of the Survey Polygon(s). Please use "Link to Tkt" to access all points.

Poly 1: NW Lat: 48.2991455 **Lon:** -103.4566461 **SE Lat:** 48.2944795 **Lon:** -103.3505019

Excavator Responsibilities

- * If there are any private underground facility operators in the excavation area, you should notify them directly.
- Per North Dakota Century Code, it is the responsibility of the ticket holder to remove all tangible marking material (ex - pin flags) upon completion of the excavation. Failure to comply is subject to penalties and fines up to \$25,000.

Northwest Rural Water District
PO Box 1285
5091 142ND Ave. NW
Williston, ND 58801
Phone: 701-774-8915 Fax: 701-774-9708
wrwa@nemont.net

CROSSING PARTY: Cenex Pipeline, LLC Date: 5/17/2019
P.O. Box 909
Laurel, MT 59044

CROSSING PERMIT

Line Cenex Pipeline, LLC Williams County, ND
One Call Ticket #: 19006829 Date of Crossing: TBD
Project Construction June – December 2019
Location – be specific: Section 32, T156, R98 (NW4NW4)

To Whom It May Concern:

Your company has asked Northwest Rural Water District (“District”) for permission to cross its water pipeline and right of way with another structure or facility (“Structure”) at a location or locations as described above and as shown on the attached one call schedule.

The District serves the public interest by operating its water pipeline for transporting treated water, under pressure. Damage to or breakage of the pipeline may result in injury to persons and damage to property. This is cause for constant concern on your part. Your business is also in the public interest, and we desire to cooperate with you, requesting your help in using your knowledge and experience to prevent damage to the pipeline. The District consents to your crossing in consideration of your agreement, and subject to the following conditions:

1. Before commencing work on said Structure, you shall provide _____ days/hours written notice and consult with the District to discuss any issues associated with the crossing, and so that the District may have a representative present during the performance of the work.
2. You agree to pay for any modifications to the District pipeline which may be required (e.g. lowering, concrete caps, etc.). You further agree to pay for all damage to District property and to indemnify, protect and save the District harmless from any and all claims, demands, actions, and causes of action of whatsoever kind, for damage to or loss or destruction of property, loss of water, or for damage to or death of persons, caused by, or growing out of, or arising in connection with the construction, use, maintenance, removal or presence of the Structure, including indemnifying the District for any contamination, any clean-up or any environmental claims or actions resulting from your activities.

3. Work done by or for you shall be performed in a workmanlike manner in accordance with good engineering standards, due regard being given to the nature and purpose of the District's pipeline. You shall install such safety devices, and shall take such safety, protective, and precautionary measures, including protective devices, as required by governmental authority, or as the District shall reasonably require to protect the District's property and for the safety and protection of persons and property. You must comply with all laws according to the ND Century Code 49.23-06.
4. If you install said Structure above the District's pipeline, whether above or below the surface of the ground, and if in connection with the District's operations it becomes necessary for such Structure to be moved, relocated, raised or lowered, then upon written request of the District, you shall promptly cause such work to be done at your sole expense, it being understood that the District shall make reasonable effort to carry on its operations in such manner as to obviate any such request.
5. Trenches exposing the water pipeline can expose a maximum of 5 feet unless otherwise approved by the District. All crossings must be at a 90 degree angle unless otherwise approved by the District. A representative of the District must be present during digging and burying of pipe. If bedding is disturbed, the water pipeline must be sand bedded when buried. The water pipeline may only be exposed for a maximum of 48 hours (less if weather requires) unless otherwise approved by the District. All crossings must be a minimum of 2 feet below the water pipeline unless otherwise approved by the District. Work requiring attendance by District personnel supervision must be performed during normal working hours, Monday through Friday, 8 am to 5 pm or you will be billed hourly for District personnel to be on site with a minimum of 2 hours. No weekend or holiday work will be allowed without prior approval.
6. Your company is liable for any representation that is misleading, proves to be untrue or is not fulfilled.
7. Any exceptions to any of the above conditions must be in writing and approved by the District.
8. If the District's lines are cut, all repairs will be paid for by the company and the water will be restored to the customers as soon as possible. If payments are not made, the District will pursue legal action.

This is not a grant from the District to you of an easement or permission to enter said land. You must obtain such authority from the landowner. The purpose of this Crossing Permit is to witness the District's consent to the Structure insofar as prior rights of the District are concerned.

This Crossing Permit is submitted in duplicate. Please witness your agreement hereto by signing in the space provided below, and be a returning a fully signed copy to Williams Rural Water District.

NORTHWEST RURAL WATER DISTRICT:

By: *Bob Clays* Date: 5-20-19

ACCEPTED AND AGREED TO:

Company/Owner of pipeline: Cenex Pipeline, LLC Address: P.O. Box 909, Laurel, MT 59044

By: *Robb Schwend* Phone #: 406-628-5451
 Robb Schwend

Contractor: Frontier Services Inc. Address: 487 109th Ave SW, Killdeer, ND 58640

By: Matt Oliver Phone #: 406-697-3795 / 701-690-6696

Attached to and made part of Pipeline Crossing Permit Form

CROSSING PERMIT SCHEDULE

Crossing Party: Cenex Pipeline, LLC

Type of Structure: 10" Steel Pipeline

Location of Crossing in Section: 32 Township: 156 County: Williams
North Dakota.

(Attach copy of One Call Ticket)

Date of Crossing: TBD

Between Mile Posts: n/a & n/a of Section: 32 *Nearest Cross Street: Co. Rd 8c

Township 156 North, Range 98 West

Map of location crossing MUST be attached. No Exceptions.

See attached. The applicable sheets from the IFC alignment set will be supplied for your reference, prior to construction

1-1-18

*****Exception(s) Requested:**

1. None

SESE

SWSW

156-98-32

NENE

NWNW



From: nd@occinc.com
To: [Anna McCluskey](#)
Subject: Ticket: 19006829
Date: Friday, February 22, 2019 11:21:17 AM

NORTH DAKOTA ONE CALL

You can check that the ticket information and mapping location are correct, and that no work will take place outside the area indicated on the map, by [clicking on the TicketLINK](#). Should any changes be needed, you can use the 'Update' or 'Correct' Ticket functions on ITIC.

The map is ONLY used to determine which facility operators may have facilities in your dig area. The Utilities do NOT receive a copy of this map. The precise excavation area and scope of work MUST be described in the extent of work field on the ticket.

The [TicketLINK](#) may also be used to view utility status, request a 'Relocate' or 'Cancel' a request. If you have any questions, call 563-884-7762.

Ticket Summary

NOTICE OF INTENT TO SURVEY

SURVEY

Request #:	19006829			
Original Call Date:	02/22/19	Time:	11:10 AM CT	Type: WEB
Work to Begin Date :	03/02/19	Time:	12:01 AM CT	

Work Information

Location: County:	WILLIAMS	City:	MARSHALL TWP	City Limits:	N
Address / Street:	0 123RD AVE NW				
Near Intersection:	CO RD 8C				
CallerTwp:	156N	Rng:	99W	Sect-Qtr:	36-NE
Map Twp:	156N	Rng:	99W	Sect-Qtr:	36-NE
Map Twp:	156N	Rng:	98W	Sect-Qtr:	35-NW-NE,34-NW-NE,33-NW-NE,32-NW-NE,31-NW-NE,26-SW-SE

Excavation Type:	Depth:	OVER 10FT	Explosives:	N	Tunneling/Boring:	Y
White Lining:	MAP					
Type of Work:	PIPELINE LOCATE					

Extent of Work:

TRAVEL TO THE INTERSECTION OF 123RD AVE NW AND CO RD 8C. TRAVEL SOUTH ALONG 123RD AVE NW AND BEGIN LOCATE 0.26 MILES WEST OF THE ROAD. LOCATE AREA IS 50 FEET WIDE. LOCATE EAST FOR 5 MILES. EXACT ROUTE IS SHOWN ON THE ATTACHED PDF AND KMZ FILES. LOCATE AREA IS SHOWN BY THE BLUE OUTLINE. FOR ADDITIONAL QUESTIONS, PLEASE CONTACT JARRETT LEAS AT 218-828-6330 OR JAKE BACKOWSKI AT 218-828-6330.

GO TO [LINK](#) TO OBTAIN ADDITIONAL INFORMATION THAT WAS PROVIDED BY THE EXCAVATOR REGARDING THIS LOCATION.

Remarks:

RECEIVING ELECTRONIC DATA

Caller Information

Company:	KADRMAS, LEE & JACKSON	Call Back:	7AM-4PM
----------	------------------------	------------	---------

Address: P.O. BOX 4130; BISMARCK, ND 58502-4130
Contact Email: ANNA.MCCLUSKEY@KLJENG.COM
Work For: KLJ
Contact Name: ANNA MCCLUSKEY **Phone:** 701-483-1284
Type: CONTRACTOR **Fax:** 855-288-8055
Alt. Contact: JAKE BAKOWSKI **Phone:** 218-828-6330

Surveyor Information

Surveyor: JAKE BAKOWSKI **Phone:** 218-828-6330
Company: KLJ
Address: 1463 I-94 BUS LOOP E ; DICKINSON, ND 58601

Members Notified

Code	COMPANY NAME	Phone
BEARPW01	ONEOK ROCKIES MIDS	(800)778-7831
BEPC01	BASIN ELECTRIC POW	(701)426-3580
CNT04	CONTINENTAL RESOUR	(701)570-5423
HESSCO01	HESS CORPORATION	(701)664-6365
KMHLND1	KINDER MORGAN/HILA	(701)713-0786
MDU12	MONTANA-DAKOTA ELE	(406)728-9343
MDU12G	MONTANA-DAKOTA GAS	(406)728-9343
MOUNT01	MOUNTRAIL/WILLIAMS	(701)577-3765
NWCOMM02	NORTHWEST COMMUNIC	(406)274-4149
WMSRW01	NORTHWEST RURAL WA	(701)774-8915

Location Information

Number of Survey Locations: 1

Below are the farthest NW and SE coordinates of the Survey Polygon(s). Please use "Link to Tkt" to access all points.

Poly 1: NW Lat: 48.3006212 **Lon:** -103.3511912 **SE Lat:** 48.2966745 **Lon:** -103.2454734

Excavator Responsibilities

- * If there are any private underground facility operators in the excavation area, you should notify them directly.
- Per North Dakota Century Code, it is the responsibility of the ticket holder to remove all tangible marking material (ex - pin flags) upon completion of the excavation. Failure to comply is subject to penalties and fines up to \$25,000.

Northwest Rural Water District
PO Box 1285
5091 142ND Ave. NW
Williston, ND 58801
Phone: 701-774-8915 Fax: 701-774-9708
wrwa@nemont.net

CROSSING PARTY: Cenex Pipeline, LLC Date: 5/17/2019
P.O. Box 909
Laurel, MT 59044

CROSSING PERMIT

Line Cenex Pipeline, LLC Williams County, ND
One Call Ticket #: 19006829 Date of Crossing: TBD
Project Construction June – December 2019
Location – be specific: Section 34, T156, R98 (NE4NE4)

To Whom It May Concern:

Your company has asked Northwest Rural Water District (“District”) for permission to cross its water pipeline and right of way with another structure or facility (“Structure”) at a location or locations as described above and as shown on the attached one call schedule.

The District serves the public interest by operating its water pipeline for transporting treated water, under pressure. Damage to or breakage of the pipeline may result in injury to persons and damage to property. This is cause for constant concern on your part. Your business is also in the public interest, and we desire to cooperate with you, requesting your help in using your knowledge and experience to prevent damage to the pipeline. The District consents to your crossing in consideration of your agreement, and subject to the following conditions:

1. Before commencing work on said Structure, you shall provide _____ days/hours written notice and consult with the District to discuss any issues associated with the crossing, and so that the District may have a representative present during the performance of the work.
2. You agree to pay for any modifications to the District pipeline which may be required (e.g. lowering, concrete caps, etc.). You further agree to pay for all damage to District property and to indemnify, protect and save the District harmless from any and all claims, demands, actions, and causes of action of whatsoever kind, for damage to or loss or destruction of property, loss of water, or for damage to or death of persons, caused by, or growing out of, or arising in connection with the construction, use, maintenance, removal or presence of the Structure, including indemnifying the District for any contamination, any clean-up or any environmental claims or actions resulting from your activities.

3. Work done by or for you shall be performed in a workmanlike manner in accordance with good engineering standards, due regard being given to the nature and purpose of the District's pipeline. You shall install such safety devices, and shall take such safety, protective, and precautionary measures, including protective devices, as required by governmental authority, or as the District shall reasonably require to protect the District's property and for the safety and protection of persons and property. You must comply with all laws according to the ND Century Code 49.23-06.
4. If you install said Structure above the District's pipeline, whether above or below the surface of the ground, and if in connection with the District's operations it becomes necessary for such Structure to be moved, relocated, raised or lowered, then upon written request of the District, you shall promptly cause such work to be done at your sole expense, it being understood that the District shall make reasonable effort to carry on its operations in such manner as to obviate any such request.
5. Trenches exposing the water pipeline can expose a maximum of 5 feet unless otherwise approved by the District. All crossings must be at a 90 degree angle unless otherwise approved by the District. A representative of the District must be present during digging and burying of pipe. If bedding is disturbed, the water pipeline must be sand bedded when buried. The water pipeline may only be exposed for a maximum of 48 hours (less if weather requires) unless otherwise approved by the District. All crossings must be a minimum of 2 feet below the water pipeline unless otherwise approved by the District. Work requiring attendance by District personnel supervision must be performed during normal working hours, Monday through Friday, 8 am to 5 pm or you will be billed hourly for District personnel to be on site with a minimum of 2 hours. No weekend or holiday work will be allowed without prior approval.
6. Your company is liable for any representation that is misleading, proves to be untrue or is not fulfilled.
7. Any exceptions to any of the above conditions must be in writing and approved by the District.
8. If the District's lines are cut, all repairs will be paid for by the company and the water will be restored to the customers as soon as possible. If payments are not made, the District will pursue legal action.

This is not a grant from the District to you of an easement or permission to enter said land. You must obtain such authority from the landowner. The purpose of this Crossing Permit is to witness the District's consent to the Structure insofar as prior rights of the District are concerned.

This Crossing Permit is submitted in duplicate. Please witness your agreement hereto by signing in the space provided below, and be a returning a fully signed copy to Williams Rural Water District.

NORTHWEST RURAL WATER DISTRICT:

By:  Date: 5-20-19

ACCEPTED AND AGREED TO:

Company/Owner of pipeline: Cenex Pipeline, LLC Address: P.O. Box 909, Laurel, MT 59044

By:  Phone #: 406-628-5451
 Robb Schwend

Contractor: Frontier Services Inc. Address: 487 109th Ave SW, Killdeer, ND 58640

By: Matt Oliver Phone #: 406-697-3795 / 701-690-6696

Attached to and made part of Pipeline Crossing Permit Form

CROSSING PERMIT SCHEDULE

Crossing Party: Cenex Pipeline, LLC

Type of Structure: 10" Steel Pipeline

Location of Crossing in Section: 34 Township: 156 County: Williams
North Dakota.

(Attach copy of One Call Ticket)

Date of Crossing: TBD

Between Mile Posts: n/a & n/a of Section: 34 *Nearest Cross Street: 119th Ave NW

Township 156 North, Range 98 West

Map of location crossing MUST be attached. No Exceptions.

See attached. The applicable sheets from the IFC alignment set will be supplied for your reference, prior to construction

1-1-18

*****Exception(s) Requested:**

1. None

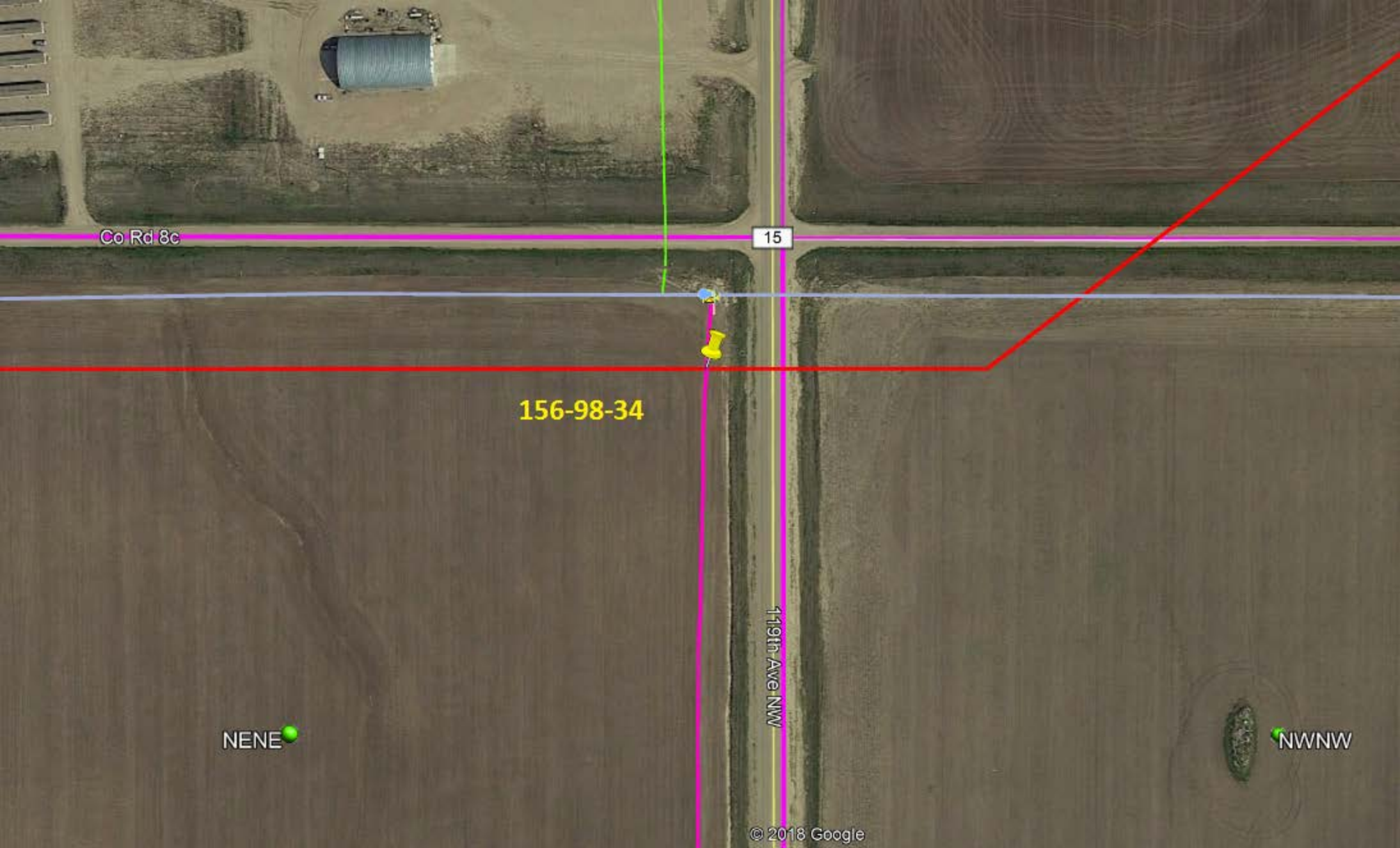

Co Rd 8c

15

156-98-34

119th Ave NW

NENE

NWNW

From: nd@occinc.com
To: [Anna McCluskey](#)
Subject: Ticket: 19006829
Date: Friday, February 22, 2019 11:21:17 AM

NORTH DAKOTA ONE CALL

You can check that the ticket information and mapping location are correct, and that no work will take place outside the area indicated on the map, by [clicking on the TicketLINK](#). Should any changes be needed, you can use the 'Update' or 'Correct' Ticket functions on ITIC.

The map is ONLY used to determine which facility operators may have facilities in your dig area. The Utilities do NOT receive a copy of this map. The precise excavation area and scope of work MUST be described in the extent of work field on the ticket.

The [TicketLINK](#) may also be used to view utility status, request a 'Relocate' or 'Cancel' a request. If you have any questions, call 563-884-7762.

Ticket Summary

NOTICE OF INTENT TO SURVEY

SURVEY

Request #:	19006829				
Original Call Date:	02/22/19	Time:	11:10 AM CT	Type:	WEB
Work to Begin Date :	03/02/19	Time:	12:01 AM CT		

Work Information

Location: County:	WILLIAMS	City:	MARSHALL TWP	City Limits:	N
Address / Street:	0 123RD AVE NW				
Near Intersection:	CO RD 8C				
CallerTwp:	156N	Rng:	99W	Sect-Qtr:	36-NE
Map Twp:	156N	Rng:	99W	Sect-Qtr:	36-NE
Map Twp:	156N	Rng:	98W	Sect-Qtr:	35-NW-NE,34-NW-NE,33-NW-NE,32-NW-NE,31-NW-NE,26-SW-SE

Excavation Type:	Depth:	OVER 10FT	Explosives:	N	Tunneling/Boring:	Y
White Lining:	MAP					
Type of Work:	PIPELINE LOCATE					

Extent of Work:

TRAVEL TO THE INTERSECTION OF 123RD AVE NW AND CO RD 8C. TRAVEL SOUTH ALONG 123RD AVE NW AND BEGIN LOCATE 0.26 MILES WEST OF THE ROAD. LOCATE AREA IS 50 FEET WIDE. LOCATE EAST FOR 5 MILES. EXACT ROUTE IS SHOWN ON THE ATTACHED PDF AND KMZ FILES. LOCATE AREA IS SHOWN BY THE BLUE OUTLINE. FOR ADDITIONAL QUESTIONS, PLEASE CONTACT JARRETT LEAS AT 218-828-6330 OR JAKE BACKOWSKI AT 218-828-6330.

GO TO [LINK](#) TO OBTAIN ADDITIONAL INFORMATION THAT WAS PROVIDED BY THE EXCAVATOR REGARDING THIS LOCATION.

Remarks:

RECEIVING ELECTRONIC DATA

Caller Information

Company:	KADRMAS, LEE & JACKSON	Call Back:	7AM-4PM
----------	------------------------	------------	---------

Address: P.O. BOX 4130; BISMARCK, ND 58502-4130
Contact Email: ANNA.MCCLUSKEY@KLJENG.COM
Work For: KLJ
Contact Name: ANNA MCCLUSKEY **Phone:** 701-483-1284
Type: CONTRACTOR **Fax:** 855-288-8055
Alt. Contact: JAKE BAKOWSKI **Phone:** 218-828-6330

Surveyor Information

Surveyor: JAKE BAKOWSKI **Phone:** 218-828-6330
Company: KLJ
Address: 1463 I-94 BUS LOOP E ; DICKINSON, ND 58601

Members Notified

Code	COMPANY NAME	Phone
BEARPW01	ONEOK ROCKIES MIDS	(800)778-7831
BEPC01	BASIN ELECTRIC POW	(701)426-3580
CNT04	CONTINENTAL RESOUR	(701)570-5423
HESSCO01	HESS CORPORATION	(701)664-6365
KMHLND1	KINDER MORGAN/HILA	(701)713-0786
MDU12	MONTANA-DAKOTA ELE	(406)728-9343
MDU12G	MONTANA-DAKOTA GAS	(406)728-9343
MOUNT01	MOUNTRAIL/WILLIAMS	(701)577-3765
NWCOMM02	NORTHWEST COMMUNIC	(406)274-4149
WMSRW01	NORTHWEST RURAL WA	(701)774-8915

Location Information

Number of Survey Locations: 1

Below are the farthest NW and SE coordinates of the Survey Polygon(s). Please use "Link to Tkt" to access all points.

Poly 1: NW Lat: 48.3006212 **Lon:** -103.3511912 **SE Lat:** 48.2966745 **Lon:** -103.2454734

Excavator Responsibilities

- * If there are any private underground facility operators in the excavation area, you should notify them directly.
- Per North Dakota Century Code, it is the responsibility of the ticket holder to remove all tangible marking material (ex - pin flags) upon completion of the excavation. Failure to comply is subject to penalties and fines up to \$25,000.

Northwest Rural Water District
PO Box 1285
5091 142ND Ave. NW
Williston, ND 58801
Phone: 701-774-8915 Fax: 701-774-9708
wrwa@nemont.net

CROSSING PARTY: Cenex Pipeline, LLC Date: 5/17/2019
P.O. Box 909
Laurel, MT 59044

CROSSING PERMIT

Line Cenex Pipeline, LLC Williams County, ND
One Call Ticket #: 19006829 Date of Crossing: TBD
Project Construction June – December 2019
Location – be specific: Section 35, T156, R98 (NW4NW4)

To Whom It May Concern:

Your company has asked Northwest Rural Water District (“District”) for permission to cross its water pipeline and right of way with another structure or facility (“Structure”) at a location or locations as described above and as shown on the attached one call schedule.

The District serves the public interest by operating its water pipeline for transporting treated water, under pressure. Damage to or breakage of the pipeline may result in injury to persons and damage to property. This is cause for constant concern on your part. Your business is also in the public interest, and we desire to cooperate with you, requesting your help in using your knowledge and experience to prevent damage to the pipeline. The District consents to your crossing in consideration of your agreement, and subject to the following conditions:

1. Before commencing work on said Structure, you shall provide _____ days/hours written notice and consult with the District to discuss any issues associated with the crossing, and so that the District may have a representative present during the performance of the work.
2. You agree to pay for any modifications to the District pipeline which may be required (e.g. lowering, concrete caps, etc.). You further agree to pay for all damage to District property and to indemnify, protect and save the District harmless from any and all claims, demands, actions, and causes of action of whatsoever kind, for damage to or loss or destruction of property, loss of water, or for damage to or death of persons, caused by, or growing out of, or arising in connection with the construction, use, maintenance, removal or presence of the Structure, including indemnifying the District for any contamination, any clean-up or any environmental claims or actions resulting from your activities.

3. Work done by or for you shall be performed in a workmanlike manner in accordance with good engineering standards, due regard being given to the nature and purpose of the District's pipeline. You shall install such safety devices, and shall take such safety, protective, and precautionary measures, including protective devices, as required by governmental authority, or as the District shall reasonably require to protect the District's property and for the safety and protection of persons and property. You must comply with all laws according to the ND Century Code 49.23-06.
4. If you install said Structure above the District's pipeline, whether above or below the surface of the ground, and if in connection with the District's operations it becomes necessary for such Structure to be moved, relocated, raised or lowered, then upon written request of the District, you shall promptly cause such work to be done at your sole expense, it being understood that the District shall make reasonable effort to carry on its operations in such manner as to obviate any such request.
5. Trenches exposing the water pipeline can expose a maximum of 5 feet unless otherwise approved by the District. All crossings must be at a 90 degree angle unless otherwise approved by the District. A representative of the District must be present during digging and burying of pipe. If bedding is disturbed, the water pipeline must be sand bedded when buried. The water pipeline may only be exposed for a maximum of 48 hours (less if weather requires) unless otherwise approved by the District. All crossings must be a minimum of 2 feet below the water pipeline unless otherwise approved by the District. Work requiring attendance by District personnel supervision must be performed during normal working hours, Monday through Friday, 8 am to 5 pm or you will be billed hourly for District personnel to be on site with a minimum of 2 hours. No weekend or holiday work will be allowed without prior approval.
6. Your company is liable for any representation that is misleading, proves to be untrue or is not fulfilled.
7. Any exceptions to any of the above conditions must be in writing and approved by the District.
8. If the District's lines are cut, all repairs will be paid for by the company and the water will be restored to the customers as soon as possible. If payments are not made, the District will pursue legal action.

This is not a grant from the District to you of an easement or permission to enter said land. You must obtain such authority from the landowner. The purpose of this Crossing Permit is to witness the District's consent to the Structure insofar as prior rights of the District are concerned.

This Crossing Permit is submitted in duplicate. Please witness your agreement hereto by signing in the space provided below, and be a returning a fully signed copy to Williams Rural Water District.

NORTHWEST RURAL WATER DISTRICT:

By:  Date: 5-20-19

ACCEPTED AND AGREED TO:

Company/Owner of pipeline: Cenex Pipeline, LLC Address: P.O. Box 909, Laurel, MT 59044

By:  Phone #: 406-628-5451
Robb Schwend

Contractor: Frontier Services Inc. Address: 487 109th Ave SW, Killdeer, ND 58640

By: Matt Oliver Phone #: 406-697-3795 / 701-690-6696

Attached to and made part of Pipeline Crossing Permit Form

CROSSING PERMIT SCHEDULE

Crossing Party: Cenex Pipeline, LLC

Type of Structure: 10" Steel Pipeline

Location of Crossing in Section: 35 Township: 156 County: Williams
North Dakota.

(Attach copy of One Call Ticket)

Date of Crossing: TBD

Between Mile Posts: n/a & n/a of Section: 35 *Nearest Cross Street: 119th Ave NW

Township 156 North, Range 98 West

Map of location crossing MUST be attached. No Exceptions.

See attached. The applicable sheets from the IFC alignment set will be supplied for your reference, prior to construction

1-1-18

*****Exception(s) Requested:**

1. None

15

156-98-35

119th Ave NW

NWNW

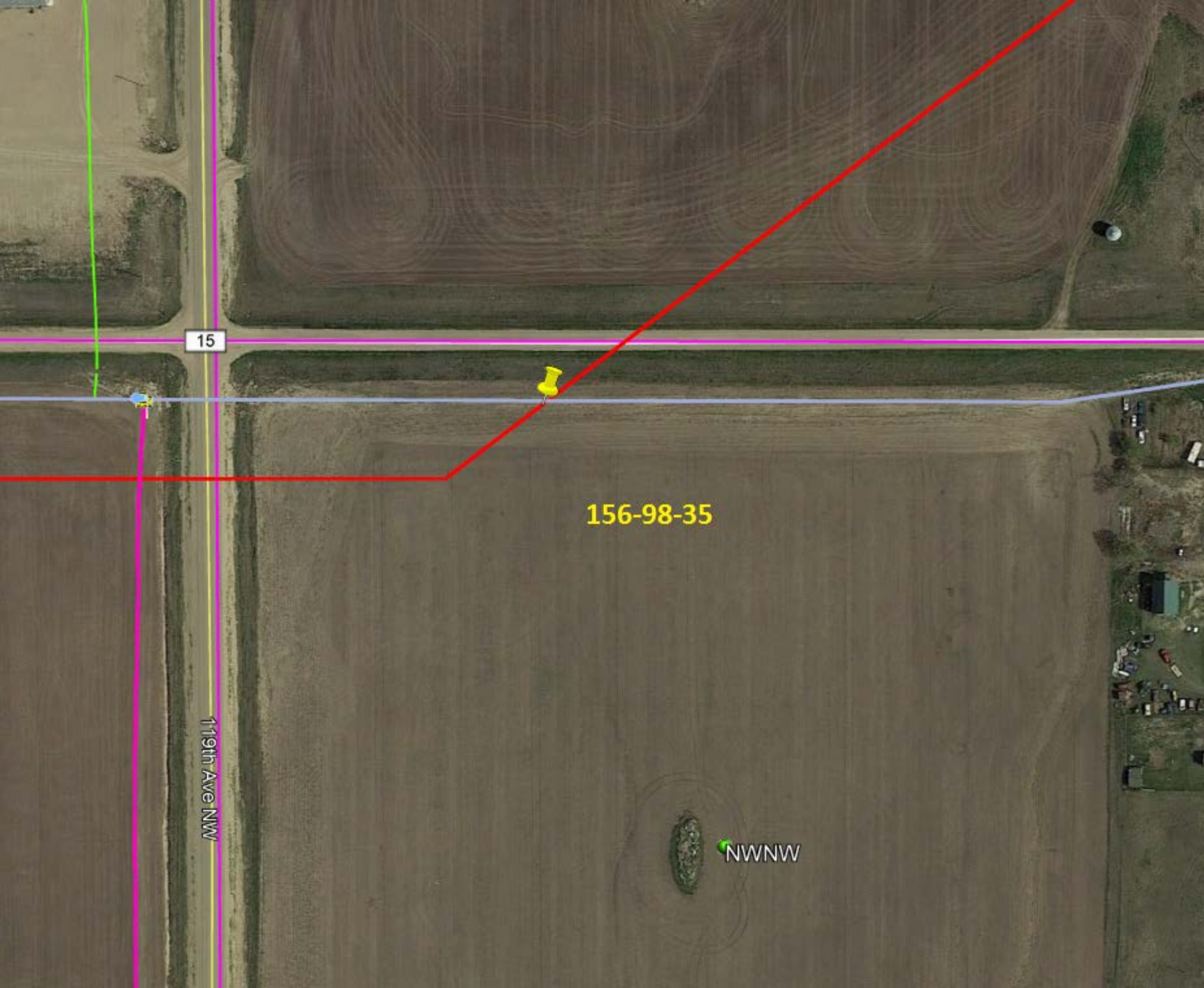

Address: P.O. BOX 4130; BISMARCK, ND 58502-4130
Contact Email: ANNA.MCCLUSKEY@KLJENG.COM
Work For: KLJ
Contact Name: ANNA MCCLUSKEY **Phone:** 701-483-1284
Type: CONTRACTOR **Fax:** 855-288-8055
Alt. Contact: JAKE BAKOWSKI **Phone:** 218-828-6330

Surveyor Information

Surveyor: JAKE BAKOWSKI **Phone:** 218-828-6330
Company: KLJ
Address: 1463 I-94 BUS LOOP E ; DICKINSON, ND 58601

Members Notified

Code	COMPANY NAME	Phone
BEARPW01	ONEOK ROCKIES MIDS	(800)778-7831
BEPC01	BASIN ELECTRIC POW	(701)426-3580
CNT04	CONTINENTAL RESOUR	(701)570-5423
HESSCO01	HESS CORPORATION	(701)664-6365
KMHLND1	KINDER MORGAN/HILA	(701)713-0786
MDU12	MONTANA-DAKOTA ELE	(406)728-9343
MDU12G	MONTANA-DAKOTA GAS	(406)728-9343
MOUNT01	MOUNTRAIL/WILLIAMS	(701)577-3765
NWCOMM02	NORTHWEST COMMUNIC	(406)274-4149
WMSRW01	NORTHWEST RURAL WA	(701)774-8915

Location Information

Number of Survey Locations: 1

Below are the farthest NW and SE coordinates of the Survey Polygon(s). Please use "Link to Tkt" to access all points.

Poly 1: NW Lat: 48.3006212 **Lon:** -103.3511912 **SE Lat:** 48.2966745 **Lon:** -103.2454734

Excavator Responsibilities

- * If there are any private underground facility operators in the excavation area, you should notify them directly.
- Per North Dakota Century Code, it is the responsibility of the ticket holder to remove all tangible marking material (ex - pin flags) upon completion of the excavation. Failure to comply is subject to penalties and fines up to \$25,000.

Northwest Rural Water District
PO Box 1285
5091 142ND Ave. NW
Williston, ND 58801
Phone: 701-774-8915 Fax: 701-774-9708
wrwa@nemont.net

CROSSING PARTY: Cenex Pipeline, LLC Date: 5/17/2019
P.O. Box 909
Laurel, MT 59044

CROSSING PERMIT

Line Cenex Pipeline, LLC Williams County, ND
One Call Ticket #: 19006829 Date of Crossing: TBD
Project Construction June – December 2019
Location – be specific: Section 26, T156, R98 (SW4SE4)

To Whom It May Concern:

Your company has asked Northwest Rural Water District (“District”) for permission to cross its water pipeline and right of way with another structure or facility (“Structure”) at a location or locations as described above and as shown on the attached one call schedule.

The District serves the public interest by operating its water pipeline for transporting treated water, under pressure. Damage to or breakage of the pipeline may result in injury to persons and damage to property. This is cause for constant concern on your part. Your business is also in the public interest, and we desire to cooperate with you, requesting your help in using your knowledge and experience to prevent damage to the pipeline. The District consents to your crossing in consideration of your agreement, and subject to the following conditions:

1. Before commencing work on said Structure, you shall provide _____ days/hours written notice and consult with the District to discuss any issues associated with the crossing, and so that the District may have a representative present during the performance of the work.
2. You agree to pay for any modifications to the District pipeline which may be required (e.g. lowering, concrete caps, etc.). You further agree to pay for all damage to District property and to indemnify, protect and save the District harmless from any and all claims, demands, actions, and causes of action of whatsoever kind, for damage to or loss or destruction of property, loss of water, or for damage to or death of persons, caused by, or growing out of, or arising in connection with the construction, use, maintenance, removal or presence of the Structure, including indemnifying the District for any contamination, any clean-up or any environmental claims or actions resulting from your activities.

3. Work done by or for you shall be performed in a workmanlike manner in accordance with good engineering standards, due regard being given to the nature and purpose of the District's pipeline. You shall install such safety devices, and shall take such safety, protective, and precautionary measures, including protective devices, as required by governmental authority, or as the District shall reasonably require to protect the District's property and for the safety and protection of persons and property. You must comply with all laws according to the ND Century Code 49.23-06.
4. If you install said Structure above the District's pipeline, whether above or below the surface of the ground, and if in connection with the District's operations it becomes necessary for such Structure to be moved, relocated, raised or lowered, then upon written request of the District, you shall promptly cause such work to be done at your sole expense, it being understood that the District shall make reasonable effort to carry on its operations in such manner as to obviate any such request.
5. Trenches exposing the water pipeline can expose a maximum of 5 feet unless otherwise approved by the District. All crossings must be at a 90 degree angle unless otherwise approved by the District. A representative of the District must be present during digging and burying of pipe. If bedding is disturbed, the water pipeline must be sand bedded when buried. The water pipeline may only be exposed for a maximum of 48 hours (less if weather requires) unless otherwise approved by the District. All crossings must be a minimum of 2 feet below the water pipeline unless otherwise approved by the District. Work requiring attendance by District personnel supervision must be performed during normal working hours, Monday through Friday, 8 am to 5 pm or you will be billed hourly for District personnel to be on site with a minimum of 2 hours. No weekend or holiday work will be allowed without prior approval.
6. Your company is liable for any representation that is misleading, proves to be untrue or is not fulfilled.
7. Any exceptions to any of the above conditions must be in writing and approved by the District.
8. If the District's lines are cut, all repairs will be paid for by the company and the water will be restored to the customers as soon as possible. If payments are not made, the District will pursue legal action.

This is not a grant from the District to you of an easement or permission to enter said land. You must obtain such authority from the landowner. The purpose of this Crossing Permit is to witness the District's consent to the Structure insofar as prior rights of the District are concerned.

This Crossing Permit is submitted in duplicate. Please witness your agreement hereto by signing in the space provided below, and be a returning a fully signed copy to Williams Rural Water District.

NORTHWEST RURAL WATER DISTRICT:

By: *Bob Clays* Date: 5-20-19

ACCEPTED AND AGREED TO:

Company/Owner of pipeline: Cenex Pipeline, LLC Address: P.O. Box 909, Laurel, MT 59044

By: *Robb Schwend* Phone #: 406-628-5451
 Robb Schwend

Contractor: Frontier Services Inc. Address: 487 109th Ave SW, Killdeer, ND 58640

By: Matt Oliver Phone #: 406-697-3795 / 701-690-6696

Attached to and made part of Pipeline Crossing Permit Form

CROSSING PERMIT SCHEDULE

Crossing Party: Cenex Pipeline, LLC

Type of Structure: 10" Steel Pipeline

Location of Crossing in Section: 26 Township: 156 County: Williams
North Dakota.

(Attach copy of One Call Ticket)

Date of Crossing: TBD

Between Mile Posts: n/a & n/a of Section: 26 *Nearest Cross Street: Co. Rd. 8c

Township 156 North, Range 98 West

Map of location crossing MUST be attached. No Exceptions.

See attached. The applicable sheets from the IFC alignment set will be supplied for your reference, prior to construction

1-1-18

*****Exception(s) Requested:**

1. If field observation and verification confirms that minimum required cover for 10" Cenex Pipeline AND required separation (24") between Cenex Pipeline and NWRW assets can be achieved, requesting permission to cross above NWRW pipeline at this location.

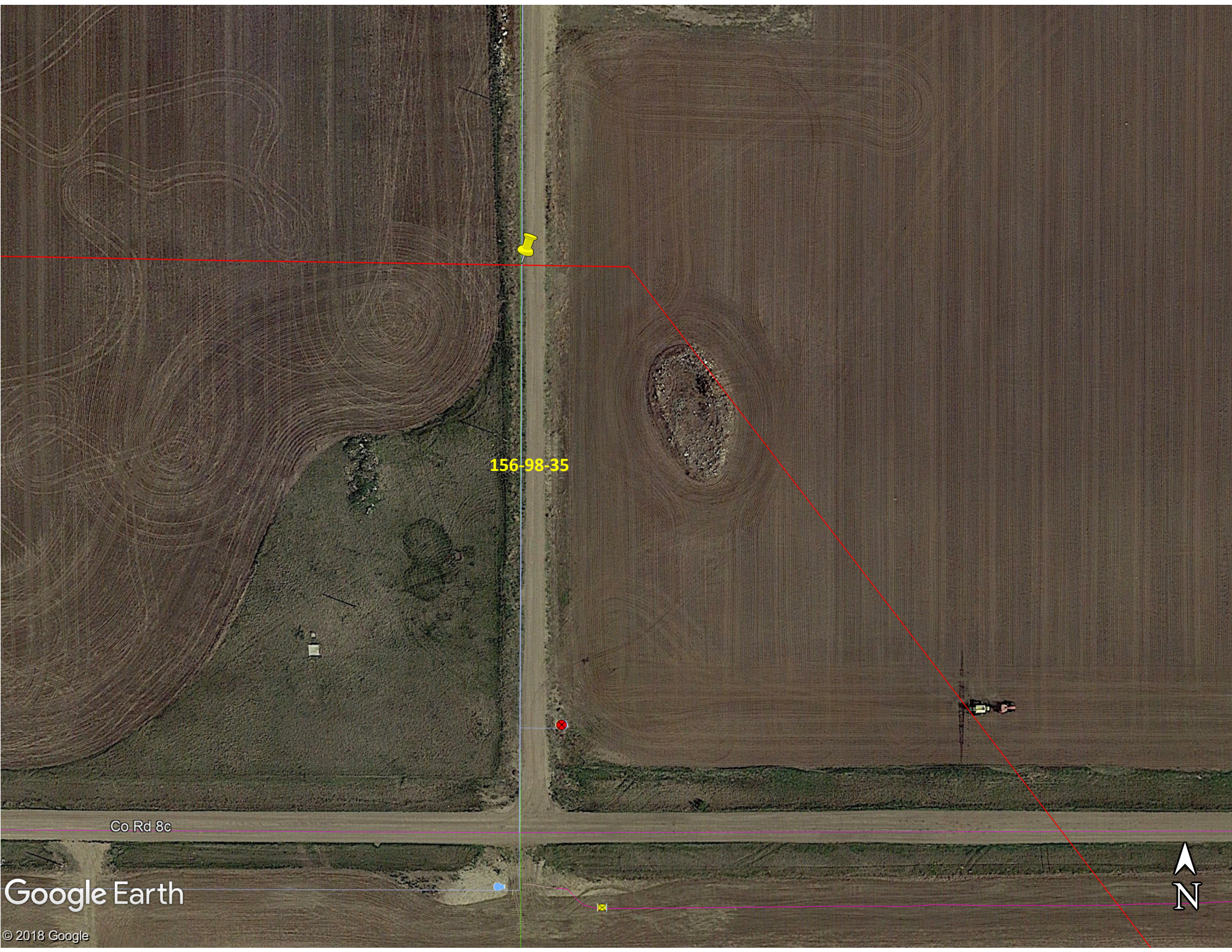

156-98-35

Co Rd 8c

Google Earth

© 2018 Google



Address: P.O. BOX 4130; BISMARCK, ND 58502-4130
Contact Email: ANNA.MCCLUSKEY@KLJENG.COM
Work For: KLJ
Contact Name: ANNA MCCLUSKEY **Phone:** 701-483-1284
Type: CONTRACTOR **Fax:** 855-288-8055
Alt. Contact: JAKE BAKOWSKI **Phone:** 218-828-6330

Surveyor Information

Surveyor: JAKE BAKOWSKI **Phone:** 218-828-6330
Company: KLJ
Address: 1463 I-94 BUS LOOP E ; DICKINSON, ND 58601

Members Notified

Code	COMPANY NAME	Phone
BEARPW01	ONEOK ROCKIES MIDS	(800)778-7831
BEPC01	BASIN ELECTRIC POW	(701)426-3580
CNT04	CONTINENTAL RESOUR	(701)570-5423
HESSCO01	HESS CORPORATION	(701)664-6365
KMHLND1	KINDER MORGAN/HILA	(701)713-0786
MDU12	MONTANA-DAKOTA ELE	(406)728-9343
MDU12G	MONTANA-DAKOTA GAS	(406)728-9343
MOUNT01	MOUNTRAIL/WILLIAMS	(701)577-3765
NWCOMM02	NORTHWEST COMMUNIC	(406)274-4149
WMSRW01	NORTHWEST RURAL WA	(701)774-8915

Location Information

Number of Survey Locations: 1

Below are the farthest NW and SE coordinates of the Survey Polygon(s). Please use "Link to Tkt" to access all points.

Poly 1: NW Lat: 48.3006212 **Lon:** -103.3511912 **SE Lat:** 48.2966745 **Lon:** -103.2454734

Excavator Responsibilities

- * If there are any private underground facility operators in the excavation area, you should notify them directly.
- Per North Dakota Century Code, it is the responsibility of the ticket holder to remove all tangible marking material (ex - pin flags) upon completion of the excavation. Failure to comply is subject to penalties and fines up to \$25,000.

Northwest Rural Water District
PO Box 1285
5091 142ND Ave. NW
Williston, ND 58801
Phone: 701-774-8915 Fax: 701-774-9708
wrwa@nemont.net

CROSSING PARTY: Cenex Pipeline, LLC Date: 5/17/2019
P.O. Box 909
Laurel, MT 59044

CROSSING PERMIT

Line Cenex Pipeline, LLC Williams County, ND
One Call Ticket #: 19006611 Date of Crossing: TBD
Section 35, T156, R98 (NW4NE4) Project Construction June – December 2019
Location – be specific: _____

To Whom It May Concern:

Your company has asked Northwest Rural Water District (“District”) for permission to cross its water pipeline and right of way with another structure or facility (“Structure”) at a location or locations as described above and as shown on the attached one call schedule.

The District serves the public interest by operating its water pipeline for transporting treated water, under pressure. Damage to or breakage of the pipeline may result in injury to persons and damage to property. This is cause for constant concern on your part. Your business is also in the public interest, and we desire to cooperate with you, requesting your help in using your knowledge and experience to prevent damage to the pipeline. The District consents to your crossing in consideration of your agreement, and subject to the following conditions:

1. Before commencing work on said Structure, you shall provide _____ days/hours written notice and consult with the District to discuss any issues associated with the crossing, and so that the District may have a representative present during the performance of the work.
2. You agree to pay for any modifications to the District pipeline which may be required (e.g. lowering, concrete caps, etc.). You further agree to pay for all damage to District property and to indemnify, protect and save the District harmless from any and all claims, demands, actions, and causes of action of whatsoever kind, for damage to or loss or destruction of property, loss of water, or for damage to or death of persons, caused by, or growing out of, or arising in connection with the construction, use, maintenance, removal or presence of the Structure, including indemnifying the District for any contamination, any clean-up or any environmental claims or actions resulting from your activities.

3. Work done by or for you shall be performed in a workmanlike manner in accordance with good engineering standards, due regard being given to the nature and purpose of the District's pipeline. You shall install such safety devices, and shall take such safety, protective, and precautionary measures, including protective devices, as required by governmental authority, or as the District shall reasonably require to protect the District's property and for the safety and protection of persons and property. You must comply with all laws according to the ND Century Code 49.23-06.
4. If you install said Structure above the District's pipeline, whether above or below the surface of the ground, and if in connection with the District's operations it becomes necessary for such Structure to be moved, relocated, raised or lowered, then upon written request of the District, you shall promptly cause such work to be done at your sole expense, it being understood that the District shall make reasonable effort to carry on its operations in such manner as to obviate any such request.
5. Trenches exposing the water pipeline can expose a maximum of 5 feet unless otherwise approved by the District. All crossings must be at a 90 degree angle unless otherwise approved by the District. A representative of the District must be present during digging and burying of pipe. If bedding is disturbed, the water pipeline must be sand bedded when buried. The water pipeline may only be exposed for a maximum of 48 hours (less if weather requires) unless otherwise approved by the District. All crossings must be a minimum of 2 feet below the water pipeline unless otherwise approved by the District. Work requiring attendance by District personnel supervision must be performed during normal working hours, Monday through Friday, 8 am to 5 pm or you will be billed hourly for District personnel to be on site with a minimum of 2 hours. No weekend or holiday work will be allowed without prior approval.
6. Your company is liable for any representation that is misleading, proves to be untrue or is not fulfilled.
7. Any exceptions to any of the above conditions must be in writing and approved by the District.
8. If the District's lines are cut, all repairs will be paid for by the company and the water will be restored to the customers as soon as possible. If payments are not made, the District will pursue legal action.

This is not a grant from the District to you of an easement or permission to enter said land. You must obtain such authority from the landowner. The purpose of this Crossing Permit is to witness the District's consent to the Structure insofar as prior rights of the District are concerned.

This Crossing Permit is submitted in duplicate. Please witness your agreement hereto by signing in the space provided below, and be a returning a fully signed copy to Williams Rural Water District.

NORTHWEST RURAL WATER DISTRICT:

By:  Date: 5-20-19

ACCEPTED AND AGREED TO:

Company/Owner of pipeline: Cenex Pipeline, LLC Address: P.O. Box 909, Laurel, MT 59044

By:  Phone #: 406-628-5451
Robb Schwend

Contractor: Frontier Services Inc. Address: 487 109th Ave SW, Killdeer, ND 58640

By: Matt Oliver Phone #: 406-697-3795 / 701-690-6696

Attached to and made part of Pipeline Crossing Permit Form

CROSSING PERMIT SCHEDULE

Crossing Party: Cenex Pipeline, LLC

Type of Structure: 10" Steel Pipeline

Location of Crossing in Section: 35 Township: 156 County: Williams
North Dakota.

(Attach copy of One Call Ticket)

Date of Crossing: TBD

Between Mile Posts: n/a & n/a of Section: 35 *Nearest Cross Street: 118th Ave NW

Township 156 North, Range 98 West

Map of location crossing MUST be attached. No Exceptions.

See attached. The applicable sheets from the IFC alignment set will be supplied for your reference, prior to construction

1-1-18

*****Exception(s) Requested:**

1. None

An aerial photograph of a rural landscape, likely agricultural fields, with several overlaid lines and markers. A red line starts at the top left, goes right, then diagonally down-right, then horizontally right, and finally diagonally down-left. A magenta line is horizontal across the middle. A blue line is vertical on the left side. A yellow pushpin is on the red line. A red 'X' is on the blue line. A yellow square is on the magenta line. The text '156-98-35' is in the center, 'NWNE' is at the bottom center, and '© 2018 Google' is at the bottom left. The Google logo is partially visible at the bottom right.

156-98-35

NWNE

Work For:	CENEX	Phone:	701-483-1284
Contact Name:	ANNA MCCLUSKEY	Fax:	855-288-8055
Type:	CONTRACTOR	Phone:	218-828-6330
Alt. Contact:	JAKE BAKOWSKI		

Surveyor Information

Surveyor:	JAKE BAKOWSKI	Phone:	218-828-6330
Company:	KLJ		
Address:	1463 I-94 BUS LOOP E ; DICKINSON, ND 58601		

Members Notified

Code	COMPANY NAME	Phone
CNT04	CONTINENTAL RESOUR	(701)570-5423
HESSCO01	HESS CORPORATION	(701)664-6365
KMHLND1	KINDER MORGAN/HILA	(701)713-0786
MDU12	MONTANA-DAKOTA ELE	(406)728-9343
MDU12G	MONTANA-DAKOTA GAS	(406)728-9343
MOUNT01	MOUNTRAIL/WILLIAMS	(701)577-3765
NWCOMM02	NORTHWEST COMMUNIC	(406)274-4149
RANPIP01	CRESTWOOD CRUDE LO	(701)339-7924
WILSTN01	WBI ENERGY TRANSMI	(888)859-7291
WMSRW01	NORTHWEST RURAL WA	(701)774-8915

Location Information

Number of Survey Locations: 1

Below are the farthest NW and SE coordinates of the Survey Polygon(s). Please use "Link to Tkt" to access all points.

Poly 1: NW Lat:	48.2999945	Lon:	-103.2459998	SE Lat:	48.2888845	Lon:	-103.1479761
-----------------	------------	------	--------------	---------	------------	------	--------------

Excavator Responsibilities

- * If there are any private underground facility operators in the excavation area, you should notify them directly.
- * Per North Dakota Century Code, it is the responsibility of the ticket holder to remove all tangible marking material (ex - pin flags) upon completion of the excavation. Failure to comply is subject to penalties and fines up to \$25,000.

Northwest Rural Water District
PO Box 1285
5091 142ND Ave. NW
Williston, ND 58801
Phone: 701-774-8915 Fax: 701-774-9708
wrwa@nemont.net

CROSSING PARTY: Cenex Pipeline, LLC Date: 5/17/2019
P.O. Box 909
Laurel, MT 59044

CROSSING PERMIT

Line Cenex Pipeline, LLC Williams County, ND
One Call Ticket #: 19006611 Date of Crossing: TBD
Project Construction June – December 2019
Location – be specific: Section 36, T156, R98 (NW4NW4)

To Whom It May Concern:

Your company has asked Northwest Rural Water District (“District”) for permission to cross its water pipeline and right of way with another structure or facility (“Structure”) at a location or locations as described above and as shown on the attached one call schedule.

The District serves the public interest by operating its water pipeline for transporting treated water, under pressure. Damage to or breakage of the pipeline may result in injury to persons and damage to property. This is cause for constant concern on your part. Your business is also in the public interest, and we desire to cooperate with you, requesting your help in using your knowledge and experience to prevent damage to the pipeline. The District consents to your crossing in consideration of your agreement, and subject to the following conditions:

1. Before commencing work on said Structure, you shall provide _____ days/hours written notice and consult with the District to discuss any issues associated with the crossing, and so that the District may have a representative present during the performance of the work.
2. You agree to pay for any modifications to the District pipeline which may be required (e.g. lowering, concrete caps, etc.). You further agree to pay for all damage to District property and to indemnify, protect and save the District harmless from any and all claims, demands, actions, and causes of action of whatsoever kind, for damage to or loss or destruction of property, loss of water, or for damage to or death of persons, caused by, or growing out of, or arising in connection with the construction, use, maintenance, removal or presence of the Structure, including indemnifying the District for any contamination, any clean-up or any environmental claims or actions resulting from your activities.

3. Work done by or for you shall be performed in a workmanlike manner in accordance with good engineering standards, due regard being given to the nature and purpose of the District's pipeline. You shall install such safety devices, and shall take such safety, protective, and precautionary measures, including protective devices, as required by governmental authority, or as the District shall reasonably require to protect the District's property and for the safety and protection of persons and property. You must comply with all laws according to the ND Century Code 49.23-06.
4. If you install said Structure above the District's pipeline, whether above or below the surface of the ground, and if in connection with the District's operations it becomes necessary for such Structure to be moved, relocated, raised or lowered, then upon written request of the District, you shall promptly cause such work to be done at your sole expense, it being understood that the District shall make reasonable effort to carry on its operations in such manner as to obviate any such request.
5. Trenches exposing the water pipeline can expose a maximum of 5 feet unless otherwise approved by the District. All crossings must be at a 90 degree angle unless otherwise approved by the District. A representative of the District must be present during digging and burying of pipe. If bedding is disturbed, the water pipeline must be sand bedded when buried. The water pipeline may only be exposed for a maximum of 48 hours (less if weather requires) unless otherwise approved by the District. All crossings must be a minimum of 2 feet below the water pipeline unless otherwise approved by the District. Work requiring attendance by District personnel supervision must be performed during normal working hours, Monday through Friday, 8 am to 5 pm or you will be billed hourly for District personnel to be on site with a minimum of 2 hours. No weekend or holiday work will be allowed without prior approval.
6. Your company is liable for any representation that is misleading, proves to be untrue or is not fulfilled.
7. Any exceptions to any of the above conditions must be in writing and approved by the District.
8. If the District's lines are cut, all repairs will be paid for by the company and the water will be restored to the customers as soon as possible. If payments are not made, the District will pursue legal action.

This is not a grant from the District to you of an easement or permission to enter said land. You must obtain such authority from the landowner. The purpose of this Crossing Permit is to witness the District's consent to the Structure insofar as prior rights of the District are concerned.

This Crossing Permit is submitted in duplicate. Please witness your agreement hereto by signing in the space provided below, and be a returning a fully signed copy to Williams Rural Water District.

NORTHWEST RURAL WATER DISTRICT:

By:  Date: 5-20-19

ACCEPTED AND AGREED TO:

Company/Owner of pipeline: Cenex Pipeline, LLC Address: P.O. Box 909, Laurel, MT 59044

By:  Phone #: 406-628-5451
 Robb Schwend

Contractor: Frontier Services Inc. Address: 487 109th Ave SW, Killdeer, ND 58640

By: Matt Oliver Phone #: 406-697-3795 / 701-690-6696

Attached to and made part of Pipeline Crossing Permit Form

CROSSING PERMIT SCHEDULE

Crossing Party: Cenex Pipeline, LLC

Type of Structure: 10" Steel Pipeline

Location of Crossing in Section: 36 Township: 156 County: Williams
North Dakota.

(Attach copy of One Call Ticket)

Date of Crossing: TBD

Between Mile Posts: n/a & n/a of Section: 36 *Nearest Cross Street: 118th Ave NW

Township 156 North, Range 98 West

Map of location crossing MUST be attached. No Exceptions.

See attached. The applicable sheets from the IFC alignment set will be supplied for your reference, prior to construction

1-1-18

*****Exception(s) Requested:**

1. None

118th Ave NW

Co. Rd. 8c

156-98-36

NWNW

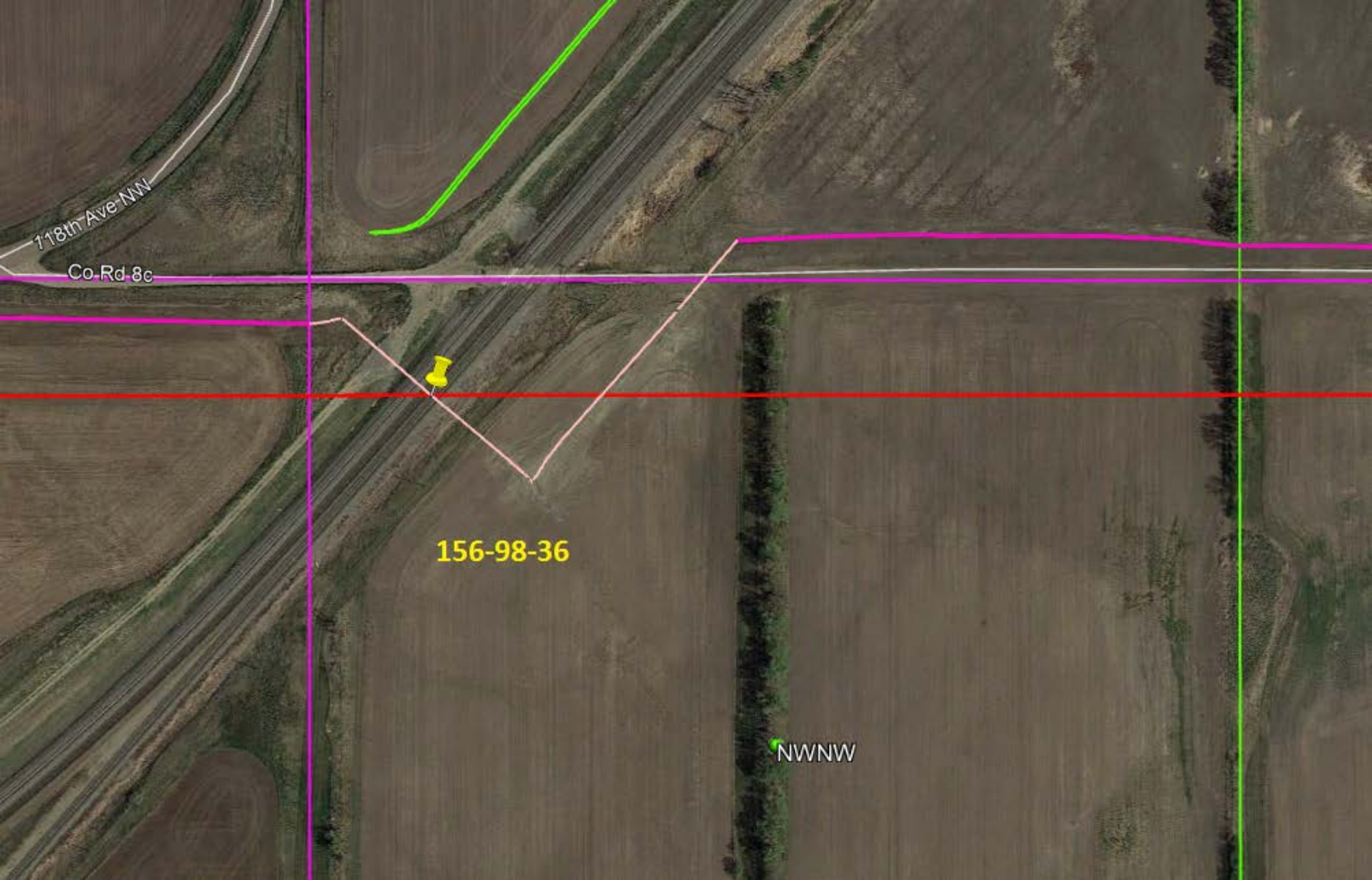

From: nd@occinc.com
To: [Anna McCluskey](#)
Subject: Ticket: 19006611
Date: Wednesday, February 20, 2019 6:05:23 PM

NORTH DAKOTA ONE CALL

You can check that the ticket information and mapping location are correct, and that no work will take place outside the area indicated on the map, by [clicking on the TicketLINK](#). Should any changes be needed, you can use the 'Update' or 'Correct' Ticket functions on ITIC.

The map is ONLY used to determine which facility operators may have facilities in your dig area. The Utilities do NOT receive a copy of this map. The precise excavation area and scope of work MUST be described in the extent of work field on the ticket.

The [TicketLINK](#) may also be used to view utility status, request a 'Relocate' or 'Cancel' a request. If you have any questions, call 563-884-7762.

Ticket Summary

NOTICE OF INTENT TO SURVEY **SURVEY**
Request #: 19006611
Original Call Date: 02/20/19 **Time:** 5:53 PM CT **Type:** WEB
Work to Begin Date : 02/28/19 **Time:** 12:01 AM CT

Work Information

Location: County: WILLIAMS City: WHEELLOCK City Limits: N
TWP
Address / Street: 0 CO RD
8C
Near Intersection: HIGH ST
CallerTwp: 156N **Rng:** 98W **Sect-Qtr:** 35-NE
Map Twp: 156N **Rng:** 98W **Sect-Qtr:** 36-NW-NE,35-NE,25-SE
Map Twp: 156N **Rng:** 97W **Sect-Qtr:** 34-SW,33-SW-NW-SE,30-SW-SE,29-SW-SE,28-SW

Excavation Type: **Depth:** OVER 10FT **Explosives:** N **Tunneling/Boring:** Y
White Lining: MAP
Type of Work: PIPELINE LOCATE

Extent of Work:

TRAVEL TO THE INTERSECTION OF CO RD 8C AND HIGH ST, TRAVEL EAST ALONG CO RD 8C FOR 0.23 MILES. BEGIN LOCATE 145 FEET SOUTH OF THE ROAD. LOCATE AREA IS 50 FEET WIDE. LOCATE EAST 3.4 MILES, THEN LOCATE SE FOR 1.5 MILES. EXACT ROUTE IS SHOWN ON THE ATTACHED PDF AND KMZ FILES. LOCATE AREA IS SHOWN BY THE BLUE OUTLINE. FOR ADDITIONAL QUESTIONS, PLEASE CONTACT JARRETT LEAS AT 218-828-6330 OR JAKE BACKOWSKI AT 218-828-6330.

GO TO [LINK](#) TO OBTAIN ADDITIONAL INFORMATION THAT WAS PROVIDED BY THE EXCAVATOR REGARDING THIS LOCATION.

Remarks:

RECEIVING ELECTRONIC DATA

Caller Information

Company: KADRMAS, LEE & JACKSON **Call Back:** 7AM-4PM
Address: P.O. BOX 4130; BISMARCK, ND 58502-4130
Contact Email: ANNA.MCCLUSKEY@KLJENG.COM

Work For:	CENEX	Phone:	701-483-1284
Contact Name:	ANNA MCCLUSKEY	Fax:	855-288-8055
Type:	CONTRACTOR	Phone:	218-828-6330
Alt. Contact:	JAKE BAKOWSKI		

Surveyor Information

Surveyor:	JAKE BAKOWSKI	Phone:	218-828-6330
Company:	KLJ		
Address:	1463 I-94 BUS LOOP E ; DICKINSON, ND 58601		

Members Notified

Code	COMPANY NAME	Phone
CNT04	CONTINENTAL RESOUR	(701)570-5423
HESSCO01	HESS CORPORATION	(701)664-6365
KMHLND1	KINDER MORGAN/HILA	(701)713-0786
MDU12	MONTANA-DAKOTA ELE	(406)728-9343
MDU12G	MONTANA-DAKOTA GAS	(406)728-9343
MOUNT01	MOUNTRAIL/WILLIAMS	(701)577-3765
NWCOMM02	NORTHWEST COMMUNIC	(406)274-4149
RANPIP01	CRESTWOOD CRUDE LO	(701)339-7924
WILSTN01	WBI ENERGY TRANSMI	(888)859-7291
WMSRW01	NORTHWEST RURAL WA	(701)774-8915

Location Information

Number of Survey Locations: 1

Below are the farthest NW and SE coordinates of the Survey Polygon(s). Please use "Link to Tkt" to access all points.

Poly 1: NW Lat:	48.2999945	Lon:	-103.2459998	SE Lat:	48.2888845	Lon:	-103.1479761
-----------------	------------	------	--------------	---------	------------	------	--------------

Excavator Responsibilities

- * If there are any private underground facility operators in the excavation area, you should notify them directly.
- * Per North Dakota Century Code, it is the responsibility of the ticket holder to remove all tangible marking material (ex - pin flags) upon completion of the excavation. Failure to comply is subject to penalties and fines up to \$25,000.

Northwest Rural Water District
PO Box 1285
5091 142ND Ave. NW
Williston, ND 58801
Phone: 701-774-8915 Fax: 701-774-9708
wrwa@nemont.net

CROSSING PARTY: Cenex Pipeline, LLC Date: 5/17/2019
P.O. Box 909
Laurel, MT 59044

CROSSING PERMIT

Line Cenex Pipeline, LLC Williams County, ND
One Call Ticket #: 19006611 Date of Crossing: TBD
Project Construction June – December 2019
Location – be specific: Section 36, T156, R98 (NW4NW4)

To Whom It May Concern:

Your company has asked Northwest Rural Water District (“District”) for permission to cross its water pipeline and right of way with another structure or facility (“Structure”) at a location or locations as described above and as shown on the attached one call schedule.

The District serves the public interest by operating its water pipeline for transporting treated water, under pressure. Damage to or breakage of the pipeline may result in injury to persons and damage to property. This is cause for constant concern on your part. Your business is also in the public interest, and we desire to cooperate with you, requesting your help in using your knowledge and experience to prevent damage to the pipeline. The District consents to your crossing in consideration of your agreement, and subject to the following conditions:

1. Before commencing work on said Structure, you shall provide _____ days/hours written notice and consult with the District to discuss any issues associated with the crossing, and so that the District may have a representative present during the performance of the work.
2. You agree to pay for any modifications to the District pipeline which may be required (e.g. lowering, concrete caps, etc.). You further agree to pay for all damage to District property and to indemnify, protect and save the District harmless from any and all claims, demands, actions, and causes of action of whatsoever kind, for damage to or loss or destruction of property, loss of water, or for damage to or death of persons, caused by, or growing out of, or arising in connection with the construction, use, maintenance, removal or presence of the Structure, including indemnifying the District for any contamination, any clean-up or any environmental claims or actions resulting from your activities.

3. Work done by or for you shall be performed in a workmanlike manner in accordance with good engineering standards, due regard being given to the nature and purpose of the District's pipeline. You shall install such safety devices, and shall take such safety, protective, and precautionary measures, including protective devices, as required by governmental authority, or as the District shall reasonably require to protect the District's property and for the safety and protection of persons and property. You must comply with all laws according to the ND Century Code 49.23-06.
4. If you install said Structure above the District's pipeline, whether above or below the surface of the ground, and if in connection with the District's operations it becomes necessary for such Structure to be moved, relocated, raised or lowered, then upon written request of the District, you shall promptly cause such work to be done at your sole expense, it being understood that the District shall make reasonable effort to carry on its operations in such manner as to obviate any such request.
5. Trenches exposing the water pipeline can expose a maximum of 5 feet unless otherwise approved by the District. All crossings must be at a 90 degree angle unless otherwise approved by the District. A representative of the District must be present during digging and burying of pipe. If bedding is disturbed, the water pipeline must be sand bedded when buried. The water pipeline may only be exposed for a maximum of 48 hours (less if weather requires) unless otherwise approved by the District. All crossings must be a minimum of 2 feet below the water pipeline unless otherwise approved by the District. Work requiring attendance by District personnel supervision must be performed during normal working hours, Monday through Friday, 8 am to 5 pm or you will be billed hourly for District personnel to be on site with a minimum of 2 hours. No weekend or holiday work will be allowed without prior approval.
6. Your company is liable for any representation that is misleading, proves to be untrue or is not fulfilled.
7. Any exceptions to any of the above conditions must be in writing and approved by the District.
8. If the District's lines are cut, all repairs will be paid for by the company and the water will be restored to the customers as soon as possible. If payments are not made, the District will pursue legal action.

This is not a grant from the District to you of an easement or permission to enter said land. You must obtain such authority from the landowner. The purpose of this Crossing Permit is to witness the District's consent to the Structure insofar as prior rights of the District are concerned.

This Crossing Permit is submitted in duplicate. Please witness your agreement hereto by signing in the space provided below, and be a returning a fully signed copy to Williams Rural Water District.

NORTHWEST RURAL WATER DISTRICT:

By: *Bob Clays* Date: 5-20-19

ACCEPTED AND AGREED TO:

Company/Owner of pipeline: Cenex Pipeline, LLC Address: P.O. Box 909, Laurel, MT 59044

By: *Robb Schwend* Phone #: 406-628-5451
 Robb Schwend

Contractor: Frontier Services Inc. Address: 487 109th Ave SW, Killdeer, ND 58640

By: Matt Oliver Phone #: 406-697-3795 / 701-690-6696

Attached to and made part of Pipeline Crossing Permit Form

CROSSING PERMIT SCHEDULE

Crossing Party: Cenex Pipeline, LLC

Type of Structure: 10" Steel Pipeline

Location of Crossing in Section: 36 Township: 156 County: Williams
North Dakota.

(Attach copy of One Call Ticket)

Date of Crossing: TBD

Between Mile Posts: n/a & n/a of Section: 36 *Nearest Cross Street: 118th Ave NW

Township 156 North, Range 98 West

Map of location crossing MUST be attached. No Exceptions.

See attached. The applicable sheets from the IFC alignment set will be supplied for your reference, prior to construction

1-1-18

*****Exception(s) Requested:**

1. None

118th Ave NW

Co Rd 8c

156-98-36

NWNW

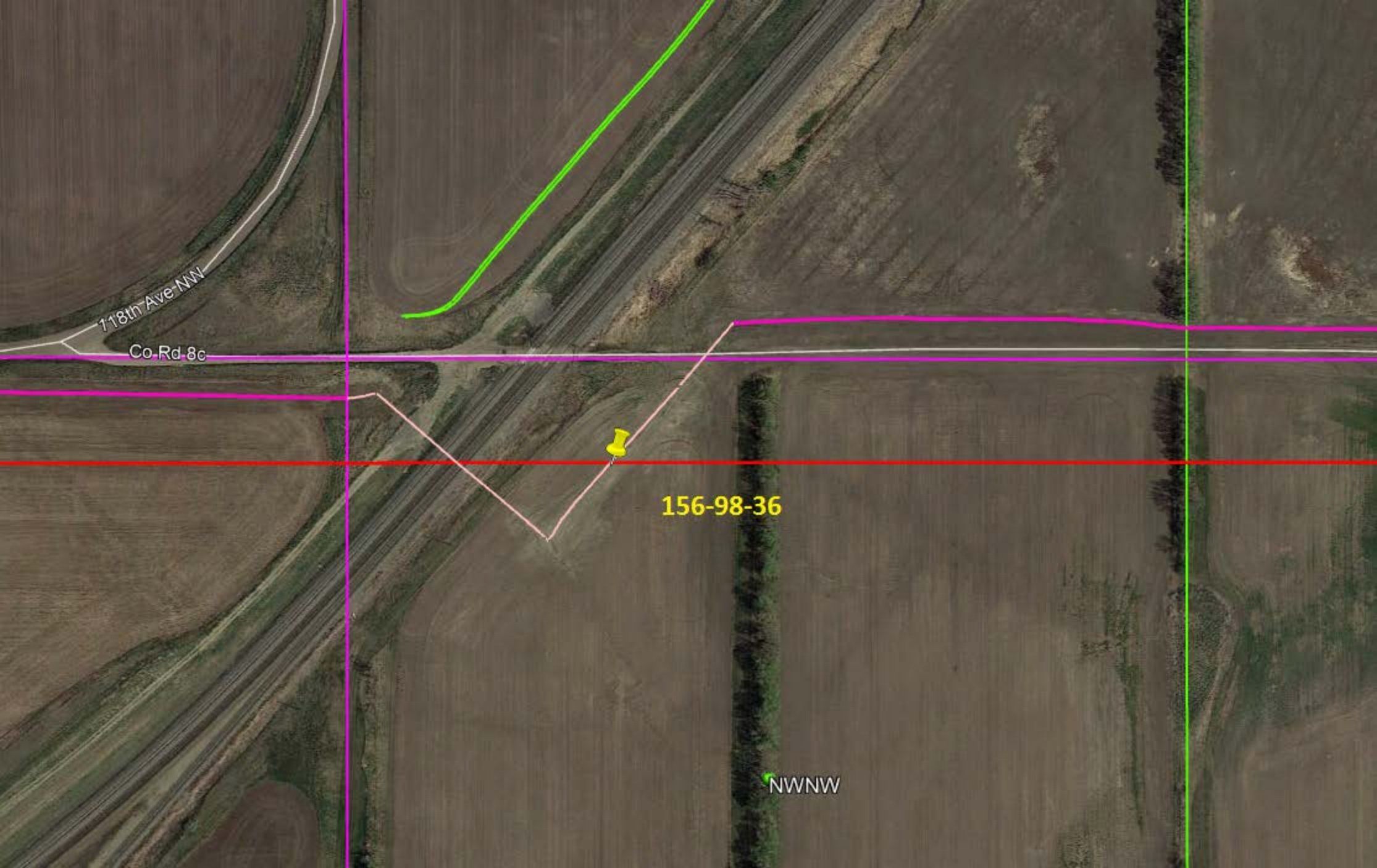

From: nd@occinc.com
To: [Anna McCluskey](#)
Subject: Ticket: 19006611
Date: Wednesday, February 20, 2019 6:05:23 PM

NORTH DAKOTA ONE CALL

You can check that the ticket information and mapping location are correct, and that no work will take place outside the area indicated on the map, by [clicking on the TicketLINK](#). Should any changes be needed, you can use the 'Update' or 'Correct' Ticket functions on ITIC.

The map is ONLY used to determine which facility operators may have facilities in your dig area. The Utilities do NOT receive a copy of this map. The precise excavation area and scope of work MUST be described in the extent of work field on the ticket.

The [TicketLINK](#) may also be used to view utility status, request a 'Relocate' or 'Cancel' a request. If you have any questions, call 563-884-7762.

Ticket Summary

NOTICE OF INTENT TO SURVEY **SURVEY**
Request #: 19006611
Original Call Date: 02/20/19 **Time:** 5:53 PM CT **Type:** WEB
Work to Begin Date : 02/28/19 **Time:** 12:01 AM CT

Work Information

Location: County: WILLIAMS City: WHEELLOCK City Limits: N
TWP
Address / Street: 0 CO RD
8C
Near Intersection: HIGH ST
CallerTwp: 156N **Rng:** 98W **Sect-Qtr:** 35-NE
Map Twp: 156N **Rng:** 98W **Sect-Qtr:** 36-NW-NE,35-NE,25-SE
Map Twp: 156N **Rng:** 97W **Sect-Qtr:** 34-SW,33-SW-NW-SE,30-SW-SE,29-SW-SE,28-SW
Excavation Type: **Depth:** OVER 10FT **Explosives:** N **Tunneling/Boring:** Y
White Lining: MAP
Type of Work: PIPELINE LOCATE

Extent of Work:

TRAVEL TO THE INTERSECTION OF CO RD 8C AND HIGH ST, TRAVEL EAST ALONG CO RD 8C FOR 0.23 MILES. BEGIN LOCATE 145 FEET SOUTH OF THE ROAD. LOCATE AREA IS 50 FEET WIDE. LOCATE EAST 3.4 MILES, THEN LOCATE SE FOR 1.5 MILES. EXACT ROUTE IS SHOWN ON THE ATTACHED PDF AND KMZ FILES. LOCATE AREA IS SHOWN BY THE BLUE OUTLINE. FOR ADDITIONAL QUESTIONS, PLEASE CONTACT JARRETT LEAS AT 218-828-6330 OR JAKE BACKOWSKI AT 218-828-6330.

GO TO [LINK](#) TO OBTAIN ADDITIONAL INFORMATION THAT WAS PROVIDED BY THE EXCAVATOR REGARDING THIS LOCATION.

Remarks:

RECEIVING ELECTRONIC DATA

Caller Information

Company: KADRMAS, LEE & JACKSON **Call Back:** 7AM-4PM
Address: P.O. BOX 4130; BISMARCK, ND 58502-4130
Contact Email: ANNA.MCCLUSKEY@KLJENG.COM

Work For:	CENEX	Phone:	701-483-1284
Contact Name:	ANNA MCCLUSKEY	Fax:	855-288-8055
Type:	CONTRACTOR	Phone:	218-828-6330
Alt. Contact:	JAKE BAKOWSKI		

Surveyor Information

Surveyor:	JAKE BAKOWSKI	Phone:	218-828-6330
Company:	KLJ		
Address:	1463 I-94 BUS LOOP E ; DICKINSON, ND 58601		

Members Notified

Code	COMPANY NAME	Phone
CNT04	CONTINENTAL RESOUR	(701)570-5423
HESSCO01	HESS CORPORATION	(701)664-6365
KMHLND1	KINDER MORGAN/HILA	(701)713-0786
MDU12	MONTANA-DAKOTA ELE	(406)728-9343
MDU12G	MONTANA-DAKOTA GAS	(406)728-9343
MOUNT01	MOUNTRAIL/WILLIAMS	(701)577-3765
NWCOMM02	NORTHWEST COMMUNIC	(406)274-4149
RANPIP01	CRESTWOOD CRUDE LO	(701)339-7924
WILSTN01	WBI ENERGY TRANSMI	(888)859-7291
WMSRW01	NORTHWEST RURAL WA	(701)774-8915

Location Information

Number of Survey Locations: 1

Below are the farthest NW and SE coordinates of the Survey Polygon(s). Please use "Link to Tkt" to access all points.

Poly 1: NW Lat:	48.2999945	Lon:	-103.2459998	SE Lat:	48.2888845	Lon:	-103.1479761
-----------------	------------	------	--------------	---------	------------	------	--------------

Excavator Responsibilities

- * If there are any private underground facility operators in the excavation area, you should notify them directly.
- * Per North Dakota Century Code, it is the responsibility of the ticket holder to remove all tangible marking material (ex - pin flags) upon completion of the excavation. Failure to comply is subject to penalties and fines up to \$25,000.

Northwest Rural Water District
PO Box 1285
5091 142ND Ave. NW
Williston, ND 58801
Phone: 701-774-8915 Fax: 701-774-9708
wrwa@nemont.net

CROSSING PARTY: Cenex Pipeline, LLC Date: 5/17/2019
P.O. Box 909
Laurel, MT 59044

CROSSING PERMIT

Line Cenex Pipeline, LLC Williams County, ND
One Call Ticket #: 19006611 Date of Crossing: TBD
Project Construction June – December 2019
Location – be specific: Section 25, T156, R98 (SW4SE4)

To Whom It May Concern:

Your company has asked Northwest Rural Water District (“District”) for permission to cross its water pipeline and right of way with another structure or facility (“Structure”) at a location or locations as described above and as shown on the attached one call schedule.

The District serves the public interest by operating its water pipeline for transporting treated water, under pressure. Damage to or breakage of the pipeline may result in injury to persons and damage to property. This is cause for constant concern on your part. Your business is also in the public interest, and we desire to cooperate with you, requesting your help in using your knowledge and experience to prevent damage to the pipeline. The District consents to your crossing in consideration of your agreement, and subject to the following conditions:

1. Before commencing work on said Structure, you shall provide _____ days/hours written notice and consult with the District to discuss any issues associated with the crossing, and so that the District may have a representative present during the performance of the work.
2. You agree to pay for any modifications to the District pipeline which may be required (e.g. lowering, concrete caps, etc.). You further agree to pay for all damage to District property and to indemnify, protect and save the District harmless from any and all claims, demands, actions, and causes of action of whatsoever kind, for damage to or loss or destruction of property, loss of water, or for damage to or death of persons, caused by, or growing out of, or arising in connection with the construction, use, maintenance, removal or presence of the Structure, including indemnifying the District for any contamination, any clean-up or any environmental claims or actions resulting from your activities.

3. Work done by or for you shall be performed in a workmanlike manner in accordance with good engineering standards, due regard being given to the nature and purpose of the District's pipeline. You shall install such safety devices, and shall take such safety, protective, and precautionary measures, including protective devices, as required by governmental authority, or as the District shall reasonably require to protect the District's property and for the safety and protection of persons and property. You must comply with all laws according to the ND Century Code 49.23-06.
4. If you install said Structure above the District's pipeline, whether above or below the surface of the ground, and if in connection with the District's operations it becomes necessary for such Structure to be moved, relocated, raised or lowered, then upon written request of the District, you shall promptly cause such work to be done at your sole expense, it being understood that the District shall make reasonable effort to carry on its operations in such manner as to obviate any such request.
5. Trenches exposing the water pipeline can expose a maximum of 5 feet unless otherwise approved by the District. All crossings must be at a 90 degree angle unless otherwise approved by the District. A representative of the District must be present during digging and burying of pipe. If bedding is disturbed, the water pipeline must be sand bedded when buried. The water pipeline may only be exposed for a maximum of 48 hours (less if weather requires) unless otherwise approved by the District. All crossings must be a minimum of 2 feet below the water pipeline unless otherwise approved by the District. Work requiring attendance by District personnel supervision must be performed during normal working hours, Monday through Friday, 8 am to 5 pm or you will be billed hourly for District personnel to be on site with a minimum of 2 hours. No weekend or holiday work will be allowed without prior approval.
6. Your company is liable for any representation that is misleading, proves to be untrue or is not fulfilled.
7. Any exceptions to any of the above conditions must be in writing and approved by the District.
8. If the District's lines are cut, all repairs will be paid for by the company and the water will be restored to the customers as soon as possible. If payments are not made, the District will pursue legal action.

This is not a grant from the District to you of an easement or permission to enter said land. You must obtain such authority from the landowner. The purpose of this Crossing Permit is to witness the District's consent to the Structure insofar as prior rights of the District are concerned.

This Crossing Permit is submitted in duplicate. Please witness your agreement hereto by signing in the space provided below, and be a returning a fully signed copy to Williams Rural Water District.

NORTHWEST RURAL WATER DISTRICT:

By:  Date: 5-20-19

ACCEPTED AND AGREED TO:

Company/Owner of pipeline: Cenex Pipeline, LLC Address: P.O. Box 909, Laurel, MT 59044

By:  Phone #: 406-628-5451
 Robb Schwend

Contractor: Frontier Services Inc. Address: 487 109th Ave SW, Killdeer, ND 58640

By: Matt Oliver Phone #: 406-697-3795 / 701-690-6696

Attached to and made part of Pipeline Crossing Permit Form

CROSSING PERMIT SCHEDULE

Crossing Party: Cenex Pipeline, LLC

Type of Structure: 10" Steel Pipeline

Location of Crossing in Section: 25 Township: 156 County: Williams
North Dakota.

(Attach copy of One Call Ticket)

Date of Crossing: TBD

Between Mile Posts: n/a & n/a of Section: 25 *Nearest Cross Street: 117th Ave NW

Township 156 North, Range 98 West

Map of location crossing MUST be attached. No Exceptions.

See attached. The applicable sheets from the IFC alignment set will be supplied for your reference, prior to construction

1-1-18

******Exception(s) Requested:***

- 1. If field observation and verification confirms that minimum required cover for 10" Cenex Pipeline AND required separation (24") between Cenex Pipeline and NWRW assets can be achieved, requesting permission to cross above NWRW pipeline at this location.***

SWSE

156-98-25

From: nd@occinc.com
To: [Anna McCluskey](#)
Subject: Ticket: 19006611
Date: Wednesday, February 20, 2019 6:05:23 PM

NORTH DAKOTA ONE CALL

You can check that the ticket information and mapping location are correct, and that no work will take place outside the area indicated on the map, by [clicking on the TicketLINK](#). Should any changes be needed, you can use the 'Update' or 'Correct' Ticket functions on ITIC.

The map is ONLY used to determine which facility operators may have facilities in your dig area. The Utilities do NOT receive a copy of this map. The precise excavation area and scope of work MUST be described in the extent of work field on the ticket.

The [TicketLINK](#) may also be used to view utility status, request a 'Relocate' or 'Cancel' a request. If you have any questions, call 563-884-7762.

Ticket Summary

NOTICE OF INTENT TO SURVEY **SURVEY**

Request #: 19006611
Original Call Date: 02/20/19 **Time:** 5:53 PM CT **Type:** WEB
Work to Begin Date : 02/28/19 **Time:** 12:01 AM CT

Work Information

Location: County: WILLIAMS City: WHEELLOCK City Limits: N
TWP

Address / Street: 0 CO RD
8C

Near Intersection: HIGH ST

CallerTwp: 156N **Rng:** 98W **Sect-Qtr:** 35-NE
Map Twp: 156N **Rng:** 98W **Sect-Qtr:** 36-NW-NE,35-NE,25-SE
Map Twp: 156N **Rng:** 97W **Sect-Qtr:** 34-SW,33-SW-NW-SE,30-SW-SE,29-SW-SE,28-SW

Excavation Type: **Depth:** OVER 10FT **Explosives:** N **Tunneling/Boring:** Y
White Lining: MAP
Type of Work: PIPELINE LOCATE

Extent of Work:

TRAVEL TO THE INTERSECTION OF CO RD 8C AND HIGH ST, TRAVEL EAST ALONG CO RD 8C FOR 0.23 MILES. BEGIN LOCATE 145 FEET SOUTH OF THE ROAD. LOCATE AREA IS 50 FEET WIDE. LOCATE EAST 3.4 MILES, THEN LOCATE SE FOR 1.5 MILES. EXACT ROUTE IS SHOWN ON THE ATTACHED PDF AND KMZ FILES. LOCATE AREA IS SHOWN BY THE BLUE OUTLINE. FOR ADDITIONAL QUESTIONS, PLEASE CONTACT JARRETT LEAS AT 218-828-6330 OR JAKE BACKOWSKI AT 218-828-6330.

GO TO [LINK](#) TO OBTAIN ADDITIONAL INFORMATION THAT WAS PROVIDED BY THE EXCAVATOR REGARDING THIS LOCATION.

Remarks:

RECEIVING ELECTRONIC DATA

Caller Information

Company: KADRMAS, LEE & JACKSON **Call Back:** 7AM-4PM
Address: P.O. BOX 4130; BISMARCK, ND 58502-4130
Contact Email: ANNA.MCCLUSKEY@KLJENG.COM

Work For:	CENEX	Phone:	701-483-1284
Contact Name:	ANNA MCCLUSKEY	Fax:	855-288-8055
Type:	CONTRACTOR	Phone:	218-828-6330
Alt. Contact:	JAKE BAKOWSKI		

Surveyor Information

Surveyor:	JAKE BAKOWSKI	Phone:	218-828-6330
Company:	KLJ		
Address:	1463 I-94 BUS LOOP E ; DICKINSON, ND 58601		

Members Notified

Code	COMPANY NAME	Phone
CNT04	CONTINENTAL RESOUR	(701)570-5423
HESSCO01	HESS CORPORATION	(701)664-6365
KMHLND1	KINDER MORGAN/HILA	(701)713-0786
MDU12	MONTANA-DAKOTA ELE	(406)728-9343
MDU12G	MONTANA-DAKOTA GAS	(406)728-9343
MOUNT01	MOUNTRAIL/WILLIAMS	(701)577-3765
NWCOMM02	NORTHWEST COMMUNIC	(406)274-4149
RANPIP01	CRESTWOOD CRUDE LO	(701)339-7924
WILSTN01	WBI ENERGY TRANSMI	(888)859-7291
WMSRW01	NORTHWEST RURAL WA	(701)774-8915

Location Information

Number of Survey Locations: 1

Below are the farthest NW and SE coordinates of the Survey Polygon(s). Please use "Link to Tkt" to access all points.

Poly 1: NW Lat:	48.2999945	Lon:	-103.2459998	SE Lat:	48.2888845	Lon:	-103.1479761
-----------------	------------	------	--------------	---------	------------	------	--------------

Excavator Responsibilities

- * If there are any private underground facility operators in the excavation area, you should notify them directly.
- * Per North Dakota Century Code, it is the responsibility of the ticket holder to remove all tangible marking material (ex - pin flags) upon completion of the excavation. Failure to comply is subject to penalties and fines up to \$25,000.

Northwest Rural Water District
PO Box 1285
5091 142ND Ave. NW
Williston, ND 58801
Phone: 701-774-8915 Fax: 701-774-9708
wrwa@nemont.net

CROSSING PARTY: Cenex Pipeline, LLC Date: 5/17/2019
P.O. Box 909
Laurel, MT 59044

CROSSING PERMIT

Line Cenex Pipeline, LLC Williams County, ND
One Call Ticket #: 19006611 Date of Crossing: TBD
Project Construction June – December 2019
Location – be specific: Section 34, T156, R97 (NW4SW4)

To Whom It May Concern:

Your company has asked Northwest Rural Water District (“District”) for permission to cross its water pipeline and right of way with another structure or facility (“Structure”) at a location or locations as described above and as shown on the attached one call schedule.

The District serves the public interest by operating its water pipeline for transporting treated water, under pressure. Damage to or breakage of the pipeline may result in injury to persons and damage to property. This is cause for constant concern on your part. Your business is also in the public interest, and we desire to cooperate with you, requesting your help in using your knowledge and experience to prevent damage to the pipeline. The District consents to your crossing in consideration of your agreement, and subject to the following conditions:

1. Before commencing work on said Structure, you shall provide _____ days/hours written notice and consult with the District to discuss any issues associated with the crossing, and so that the District may have a representative present during the performance of the work.
2. You agree to pay for any modifications to the District pipeline which may be required (e.g. lowering, concrete caps, etc.). You further agree to pay for all damage to District property and to indemnify, protect and save the District harmless from any and all claims, demands, actions, and causes of action of whatsoever kind, for damage to or loss or destruction of property, loss of water, or for damage to or death of persons, caused by, or growing out of, or arising in connection with the construction, use, maintenance, removal or presence of the Structure, including indemnifying the District for any contamination, any clean-up or any environmental claims or actions resulting from your activities.

3. Work done by or for you shall be performed in a workmanlike manner in accordance with good engineering standards, due regard being given to the nature and purpose of the District's pipeline. You shall install such safety devices, and shall take such safety, protective, and precautionary measures, including protective devices, as required by governmental authority, or as the District shall reasonably require to protect the District's property and for the safety and protection of persons and property. You must comply with all laws according to the ND Century Code 49.23-06.
4. If you install said Structure above the District's pipeline, whether above or below the surface of the ground, and if in connection with the District's operations it becomes necessary for such Structure to be moved, relocated, raised or lowered, then upon written request of the District, you shall promptly cause such work to be done at your sole expense, it being understood that the District shall make reasonable effort to carry on its operations in such manner as to obviate any such request.
5. Trenches exposing the water pipeline can expose a maximum of 5 feet unless otherwise approved by the District. All crossings must be at a 90 degree angle unless otherwise approved by the District. A representative of the District must be present during digging and burying of pipe. If bedding is disturbed, the water pipeline must be sand bedded when buried. The water pipeline may only be exposed for a maximum of 48 hours (less if weather requires) unless otherwise approved by the District. All crossings must be a minimum of 2 feet below the water pipeline unless otherwise approved by the District. Work requiring attendance by District personnel supervision must be performed during normal working hours, Monday through Friday, 8 am to 5 pm or you will be billed hourly for District personnel to be on site with a minimum of 2 hours. No weekend or holiday work will be allowed without prior approval.
6. Your company is liable for any representation that is misleading, proves to be untrue or is not fulfilled.
7. Any exceptions to any of the above conditions must be in writing and approved by the District.
8. If the District's lines are cut, all repairs will be paid for by the company and the water will be restored to the customers as soon as possible. If payments are not made, the District will pursue legal action.

This is not a grant from the District to you of an easement or permission to enter said land. You must obtain such authority from the landowner. The purpose of this Crossing Permit is to witness the District's consent to the Structure insofar as prior rights of the District are concerned.

This Crossing Permit is submitted in duplicate. Please witness your agreement hereto by signing in the space provided below, and be a returning a fully signed copy to Williams Rural Water District.

NORTHWEST RURAL WATER DISTRICT:

By:  Date: 5-20-19

ACCEPTED AND AGREED TO:

Company/Owner of pipeline: Cenex Pipeline, LLC Address: P.O. Box 909, Laurel, MT 59044

By:  Phone #: 406-628-5451
 Robb Schwend

Contractor: Loenbro, Inc. Address: 5831 123rd Drive NW, Epping, ND 58843

By: John Fuller Phone #: 406-836-1458 / 701-557-1288

Attached to and made part of Pipeline Crossing Permit Form

CROSSING PERMIT SCHEDULE

Crossing Party: Cenex Pipeline, LLC

Type of Structure: 10" Steel Pipeline

Location of Crossing in Section: 34 Township: 156 County: Williams
North Dakota.

(Attach copy of One Call Ticket)

Date of Crossing: TBD

Between Mile Posts: n/a & n/a of Section: 34 *Nearest Cross Street: 114th Ave NW

Township 156 North, Range 97 West

Map of location crossing MUST be attached. No Exceptions.

See attached. The applicable sheets from the IFC alignment set will be supplied for your reference, prior to construction

1-1-18

*****Exception(s) Requested:**

1. None

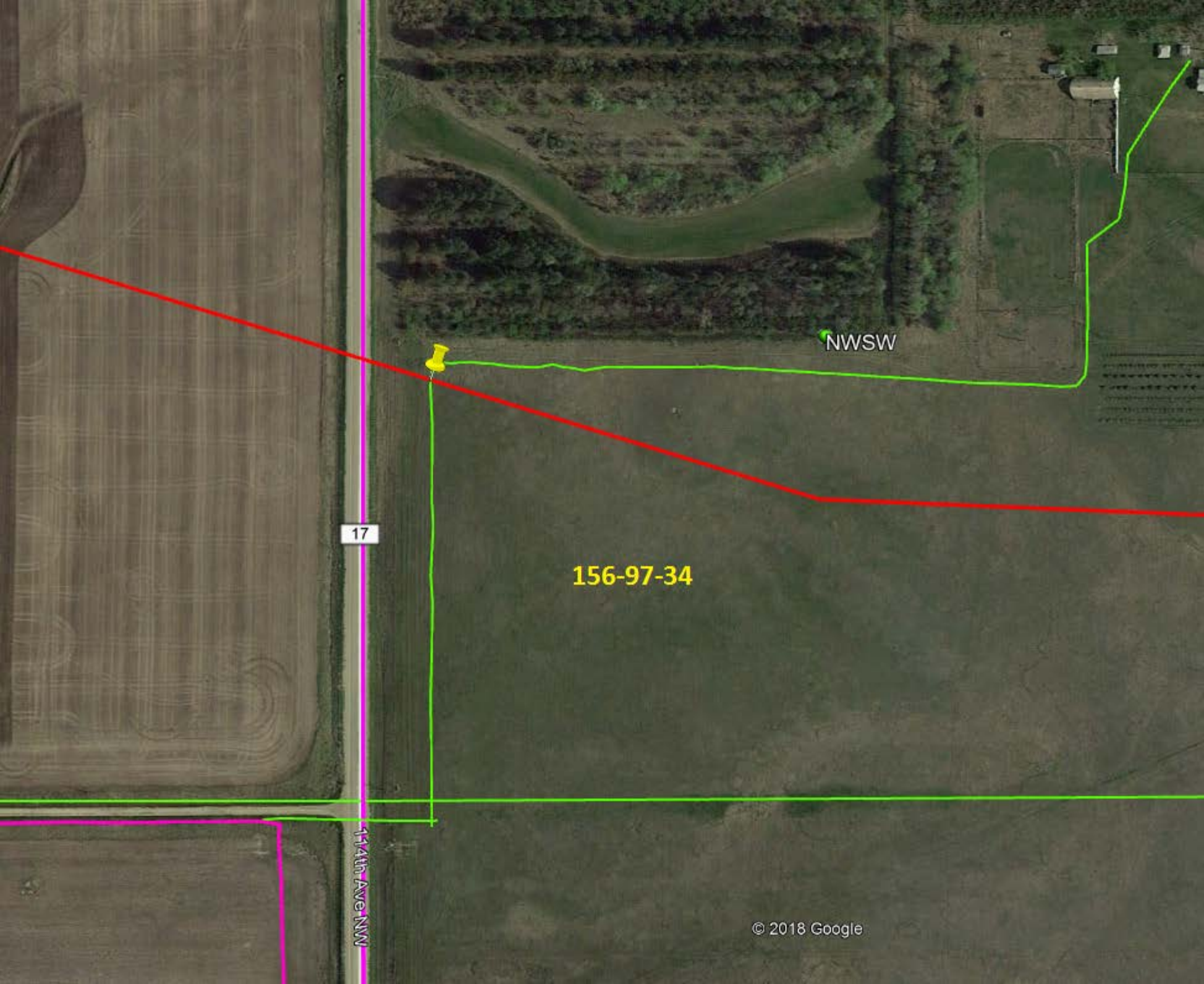

17

156-97-34

NWSW

154th Ave NW

From: nd@occinc.com
To: [Anna McCluskey](#)
Subject: Ticket: 19006611
Date: Wednesday, February 20, 2019 6:05:23 PM

NORTH DAKOTA ONE CALL

You can check that the ticket information and mapping location are correct, and that no work will take place outside the area indicated on the map, by [clicking on the TicketLINK](#). Should any changes be needed, you can use the 'Update' or 'Correct' Ticket functions on ITIC.

The map is ONLY used to determine which facility operators may have facilities in your dig area. The Utilities do NOT receive a copy of this map. The precise excavation area and scope of work MUST be described in the extent of work field on the ticket.

The [TicketLINK](#) may also be used to view utility status, request a 'Relocate' or 'Cancel' a request. If you have any questions, call 563-884-7762.

Ticket Summary

NOTICE OF INTENT TO SURVEY **SURVEY**
Request #: 19006611
Original Call Date: 02/20/19 **Time:** 5:53 PM CT **Type:** WEB
Work to Begin Date : 02/28/19 **Time:** 12:01 AM CT

Work Information

Location: County: WILLIAMS City: WHEELLOCK City Limits: N
TWP
Address / Street: 0 CO RD
8C
Near Intersection: HIGH ST
CallerTwp: 156N **Rng:** 98W **Sect-Qtr:** 35-NE
Map Twp: 156N **Rng:** 98W **Sect-Qtr:** 36-NW-NE,35-NE,25-SE
Map Twp: 156N **Rng:** 97W **Sect-Qtr:** 34-SW,33-SW-NW-SE,30-SW-SE,29-SW-SE,28-SW

Excavation Type: **Depth:** OVER 10FT **Explosives:** N **Tunneling/Boring:** Y
White Lining: MAP
Type of Work: PIPELINE LOCATE

Extent of Work:

TRAVEL TO THE INTERSECTION OF CO RD 8C AND HIGH ST, TRAVEL EAST ALONG CO RD 8C FOR 0.23 MILES. BEGIN LOCATE 145 FEET SOUTH OF THE ROAD. LOCATE AREA IS 50 FEET WIDE. LOCATE EAST 3.4 MILES, THEN LOCATE SE FOR 1.5 MILES. EXACT ROUTE IS SHOWN ON THE ATTACHED PDF AND KMZ FILES. LOCATE AREA IS SHOWN BY THE BLUE OUTLINE. FOR ADDITIONAL QUESTIONS, PLEASE CONTACT JARRETT LEAS AT 218-828-6330 OR JAKE BACKOWSKI AT 218-828-6330.

GO TO [LINK](#) TO OBTAIN ADDITIONAL INFORMATION THAT WAS PROVIDED BY THE EXCAVATOR REGARDING THIS LOCATION.

Remarks:

RECEIVING ELECTRONIC DATA

Caller Information

Company: KADRMAS, LEE & JACKSON **Call Back:** 7AM-4PM
Address: P.O. BOX 4130; BISMARCK, ND 58502-4130
Contact Email: ANNA.MCCLUSKEY@KLJENG.COM

Work For:	CENEX	Phone:	701-483-1284
Contact Name:	ANNA MCCLUSKEY	Fax:	855-288-8055
Type:	CONTRACTOR	Phone:	218-828-6330
Alt. Contact:	JAKE BAKOWSKI		

Surveyor Information

Surveyor:	JAKE BAKOWSKI	Phone:	218-828-6330
Company:	KLJ		
Address:	1463 I-94 BUS LOOP E ; DICKINSON, ND 58601		

Members Notified

Code	COMPANY NAME	Phone
CNT04	CONTINENTAL RESOUR	(701)570-5423
HESSCO01	HESS CORPORATION	(701)664-6365
KMHLND1	KINDER MORGAN/HILA	(701)713-0786
MDU12	MONTANA-DAKOTA ELE	(406)728-9343
MDU12G	MONTANA-DAKOTA GAS	(406)728-9343
MOUNT01	MOUNTRAIL/WILLIAMS	(701)577-3765
NWCOMM02	NORTHWEST COMMUNIC	(406)274-4149
RANPIP01	CRESTWOOD CRUDE LO	(701)339-7924
WILSTN01	WBI ENERGY TRANSMI	(888)859-7291
WMSRW01	NORTHWEST RURAL WA	(701)774-8915

Location Information

Number of Survey Locations: 1

Below are the farthest NW and SE coordinates of the Survey Polygon(s). Please use "Link to Tkt" to access all points.

Poly 1: NW Lat:	48.2999945	Lon:	-103.2459998	SE Lat:	48.2888845	Lon:	-103.1479761
-----------------	------------	------	--------------	---------	------------	------	--------------

Excavator Responsibilities

- * If there are any private underground facility operators in the excavation area, you should notify them directly.
- * Per North Dakota Century Code, it is the responsibility of the ticket holder to remove all tangible marking material (ex - pin flags) upon completion of the excavation. Failure to comply is subject to penalties and fines up to \$25,000.