

\$ _____ Permit Fee

PERMIT NO. _____

BURLINGTON TOWNSHIP ROAD
CROSSING PERMIT

The Burlington Township board, or its representatives, hereby grants permission to Cenex Pipeline, LLC whose address is PO Box 909, Laurel, MT 59044 (Applicant) to bore (place or bore) a ten-inch pipeline under the TOWNSHIP road driving surface and across the drainage ditches and right-of-way located between the following Township and Range sections:

**See attached "Exhibit A" for additional crossing details*

Applicant shall be responsible to leave site in the same condition as before crossing was made and repair any damages resulting from crossing.

Applicant shall install pipeline markers on each side of roadways and/or County right-of-way at each crossing site.

Please notify the Burlington Township Chairman and Clerk when work will start and finish at Andrew Fierite, 701 833 9516 & _____ . The contractor **MUST** have a copy of the approved permit and the cross section on site at all times.

Cenex Pipeline, LLC
Applicant

By: 

Mike Stahly

Date: 8/21/2019

Phone: 406-628-5209

Burlington Township

By: 
(Chairman)

Date: 8-21-19

Phone: 701-833-9516

By: _____
(Clerk)

Date: _____

Phone: _____



4585 Coleman Street
Bismarck, ND 58503-0431
406-447-3346

"Exhibit A"

***Cenex Pipeline, LLC
Burlington Township Crossing Locations
Ward County***

Crossing ID	Township Name	Township	Range	Section	Location	Trench/Bore	Lat.	Long.
ND-TWP-BUR-01	Burlington	T155N	R 84W	34	37TH AVE SW	Bore	48° 11' 48.143" N	101° 30' 10.851" W
ND-TWP-BUR-02	Burlington	T155N	R 84W	35	128TH ST SW	Bore	48° 11' 56.825" N	101° 29' 26.480" W
ND-SEC-WAR-09	Burlington	T155N	R 84W	34	SECTION LINE CROSSING	Trench	48° 12' 12.218" N	101° 28' 7.845" W
ND-TWP-BUR-03	Burlington	T155N	R 84W	32	100TH ST SW	Bore	48° 12' 27.413" N	101° 26' 50.241" W
ND-SEC-WAR-10	Burlington	T155N	R 84W	36	SECTION LINE CROSSING	Trench	48° 12' 18.173" N	101° 25' 31.598" W
ND-TWP-BUR-04	Burlington	T155N	R 84W	32	72ND ST SW	Trench	48° 12' 35.923" N	101° 24' 13.981" W



Cenex Road Crossings

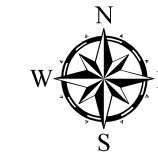

Township

T155N R 84W
Burlington

State

North Dakota

County

Ward

■ Block Valves

— Proposed Centerline

Crossing Type

● Township Roads

● County Roads

● State Roads

● Section Lines

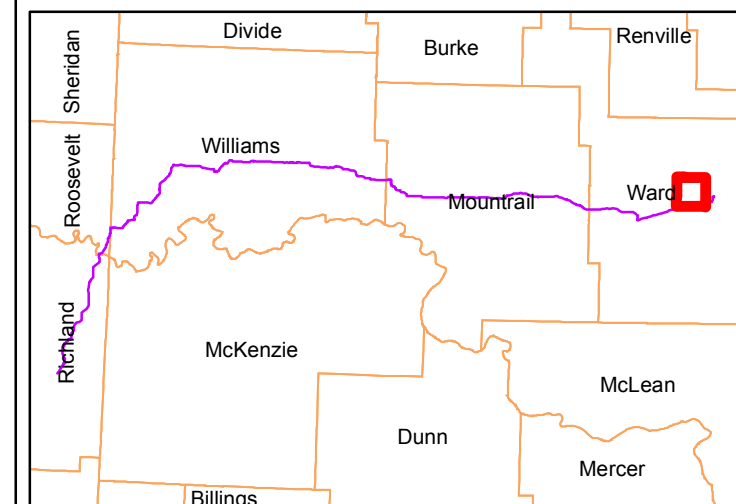
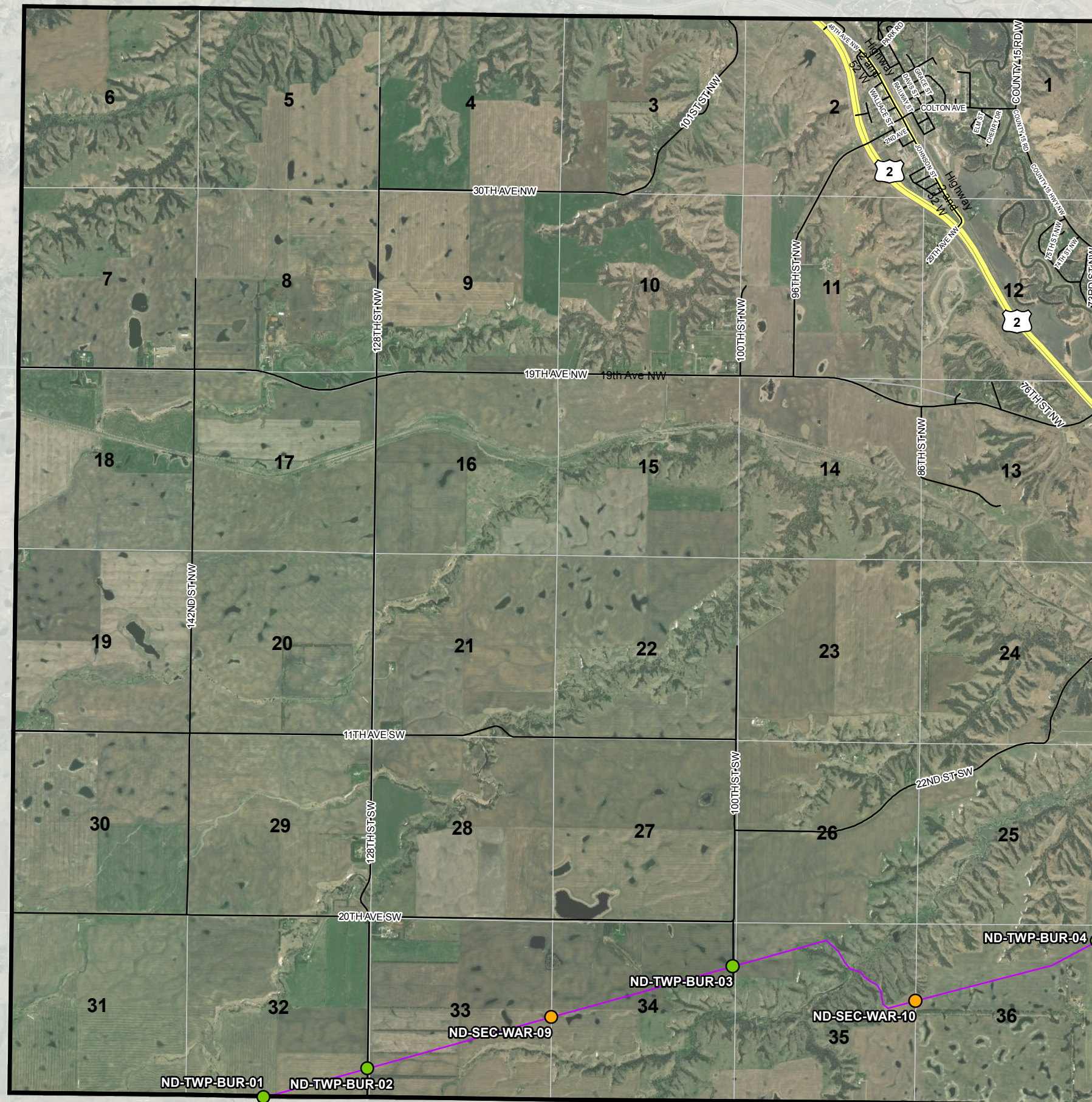



MAP OF

BURLINGTON

TOWNSHIP: 155 N
WARD COUNTY

MIDLAND ATLAS COMPANY LLC COPYRIGHT 2008

RANGE: 84 W
NORTH DAKOTA

CODE: BT

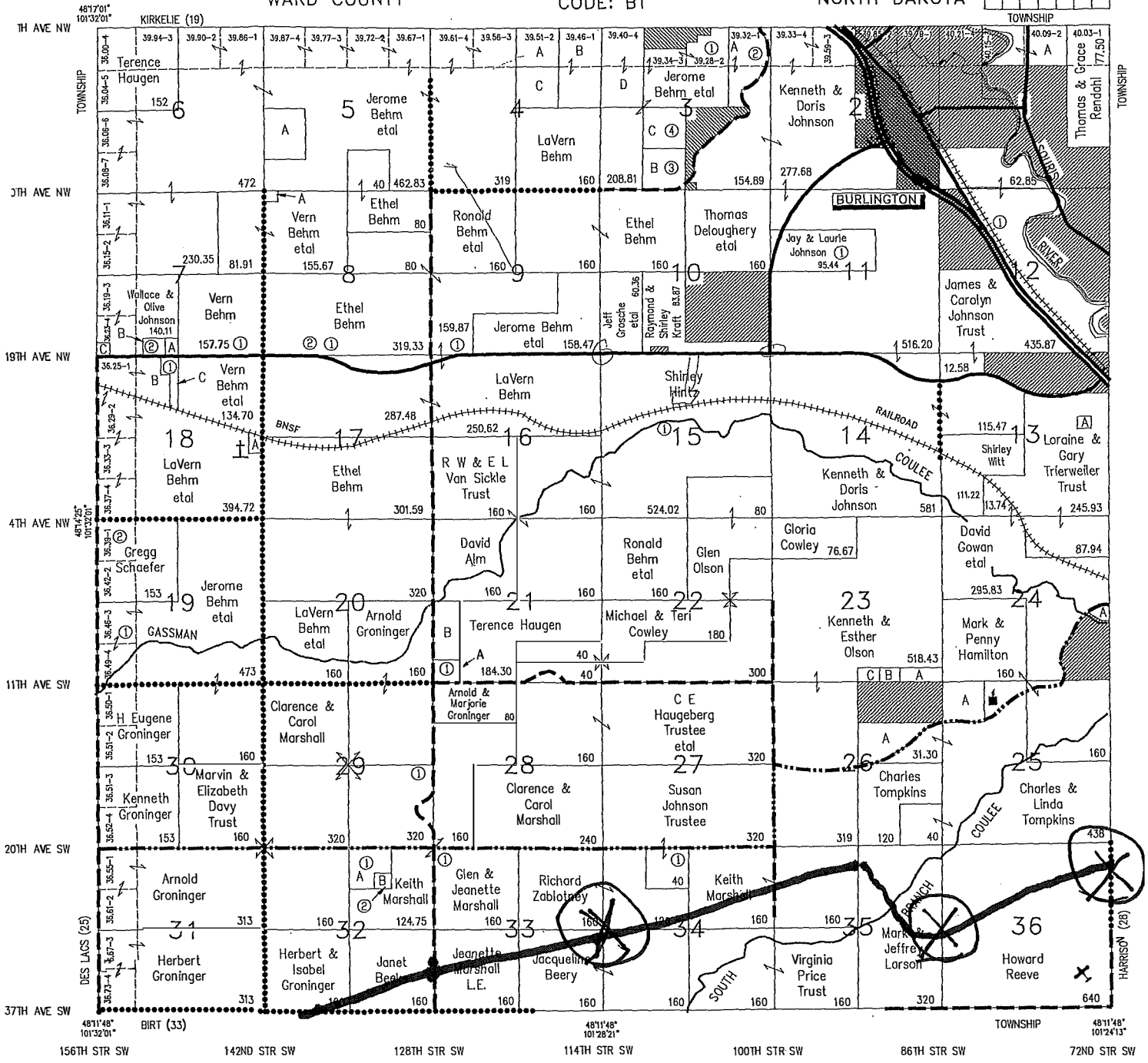
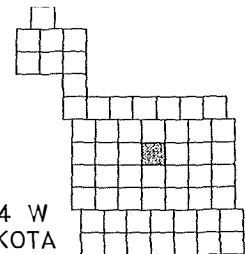

SEE LETTERED SMALL TRACTS DIRECTORY FOLLOWING TOWNSHIP MAPS

EXCAVATING INC.
ALL TYPES OF EXCAVATING

Certified Tank Removal & Installation

COMMERCIAL/MUNICIPAL
Excavating • Grading/Fill
Gravel/Crushed Asphalt
Water/Sewer • Septic Systems
Basements • Trucking
Demolition • Landscaping

5820 Hwy 2 East, Minot, ND (701) 839-1817
6218 53rd Ave. SW, Fargo, ND (701) 277-1884

FOR ALL YOUR MAPPING NEEDS

Mapping Rural America

107 Main - PO Box 1796
Williston, ND 58802
(701) 577-7877

www.midlandatlas.com

ACKERMAN SURVEYING & ASSOCIATES, INC.
Rolly B. Ackerman & Robby L. Bernd
Registered Land Surveyors

Lot Surveys • Subdivisions
Land Boundaries • Land Planning • GPS Services
Topographic & Construction Surveys

email: landsurvey@art.com
(701) 838-0786 Fax: (701) 837-1990
6008 Hwy 2 East Minot, ND

Andrew Fimrite