

Casey A. Furey  
100 West Broadway, Suite 250  
P.O. Box 2798  
Bismarck, ND 58502-2798  
701.223.6585  
cfurey@crowleyfleck.com

September 8, 2020

*Via U.S. Mail and Electronic Mail*

Mr. Steve Kahl  
Executive Director  
North Dakota Public Service Commission  
600 E. Boulevard, Dept. 408  
Bismarck, ND 58505-0480  
ndpsc@nd.gov

**In re: As-Built Information  
Cenex Pipeline, LLC  
Case No. PU-17-097  
Our File No. 020836-000001**

Dear Mr. Kahl:

On behalf of Cenex Pipeline, LLC (“Cenex”) and in accordance with Certification Relating to Order Provision No. 33, enclosed for filing in the above listed matter is one hard copy of as-built Project maps. Also enclosed for filing is one USB drive containing as-built GIS shapefiles and an electronic copy of the as-built Project maps.

Cenex hereby provides notice of an approximate 742-foot segment of bored pipeline that extends outside of and adjacent to the Commission’s certificated corridor along the Shell Creek crossing in Section 29, Township 155N, Range 89W in Mountrail County. The greatest distance the bore profile extends outside of the certificated corridor is approximately 75 feet. Because this segment was installed utilizing horizontal directional drilling, no surface impacts occurred outside of the Project corridor. Cenex is currently finalizing a route and corridor amendment to amend the corridor and route consistent with the segment’s as-built location. Cenex has notified the applicable landowner of the bore profile’s deviation and the landowner does not object to the segment’s location. The bored segment is located at depths exceeding 65 feet and continues to avoid impacts to Shell Creek and the surrounding wetland. The segment does not materially alter the operations or nature of the approved Project. Additional information will be provided in the corresponding corridor and route amendment which will be submitted to the Commission within five business days.

Please feel free to contact me with any questions.

Sincerely,

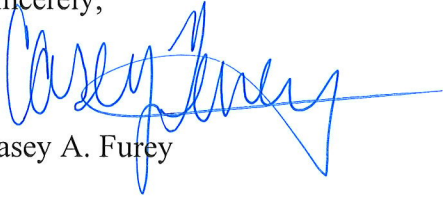

Casey A. Furey

Enc.

cc: Kari Carter (via email)  
Robb Schwend (via email)  
Patrick Fahn (via email)  
Brian Johnson (via email)

# Cenex Pipeline, LLC

## Cenex Pipeline Replacement Sidney, MT to Minot, ND

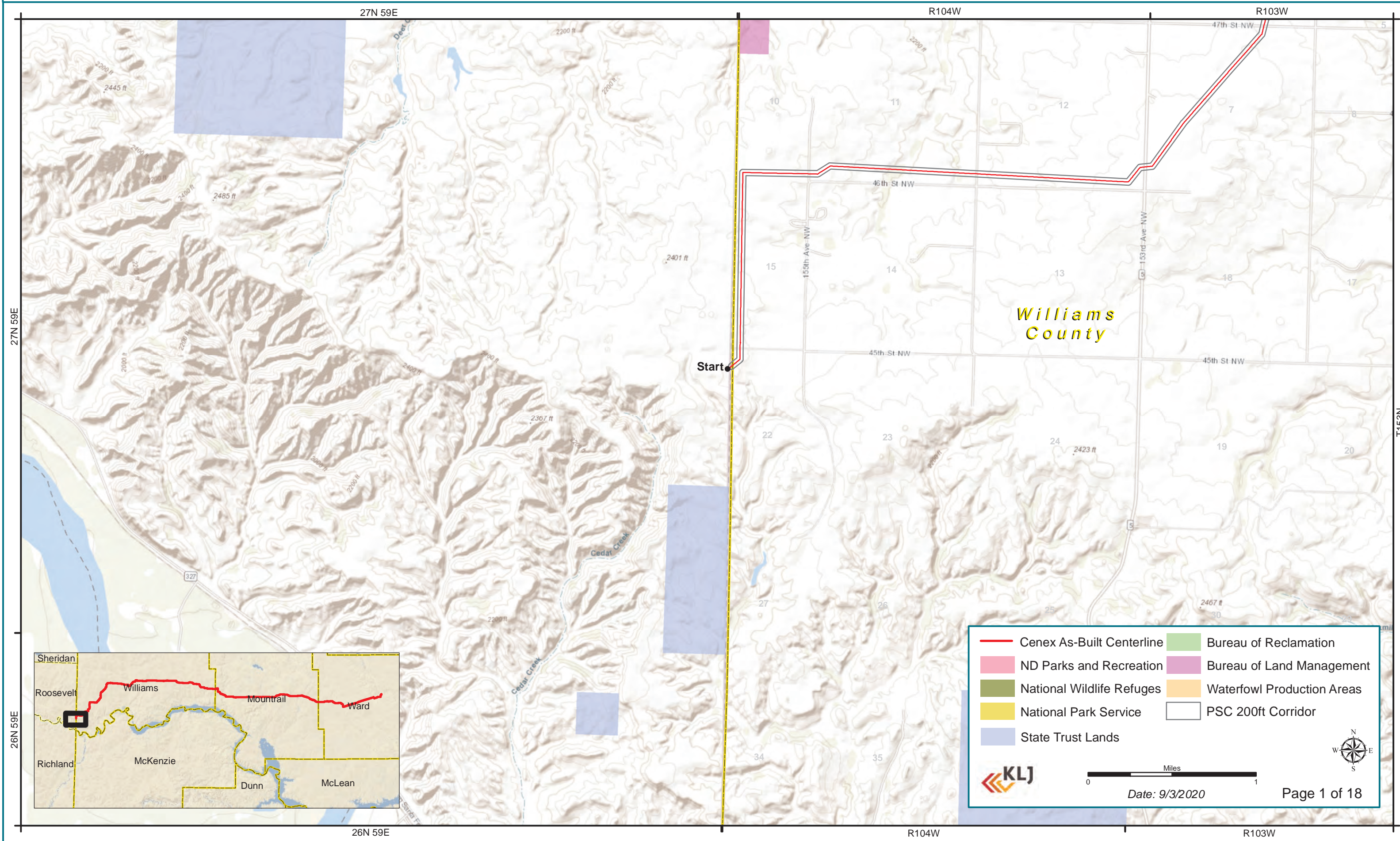

Cenex As-Built Centerline	Bureau of Reclamation
ND Parks and Recreation	Bureau of Land Management
National Wildlife Refuges	Waterfowl Production Areas
National Park Service	PSC 200ft Corridor
State Trust Lands	

Miles  
0 1

Date: 9/3/2020 Page 1 of 18



# Cenex Pipeline, LLC

## Cenex Pipeline Replacement Sidney, MT to Minot, ND

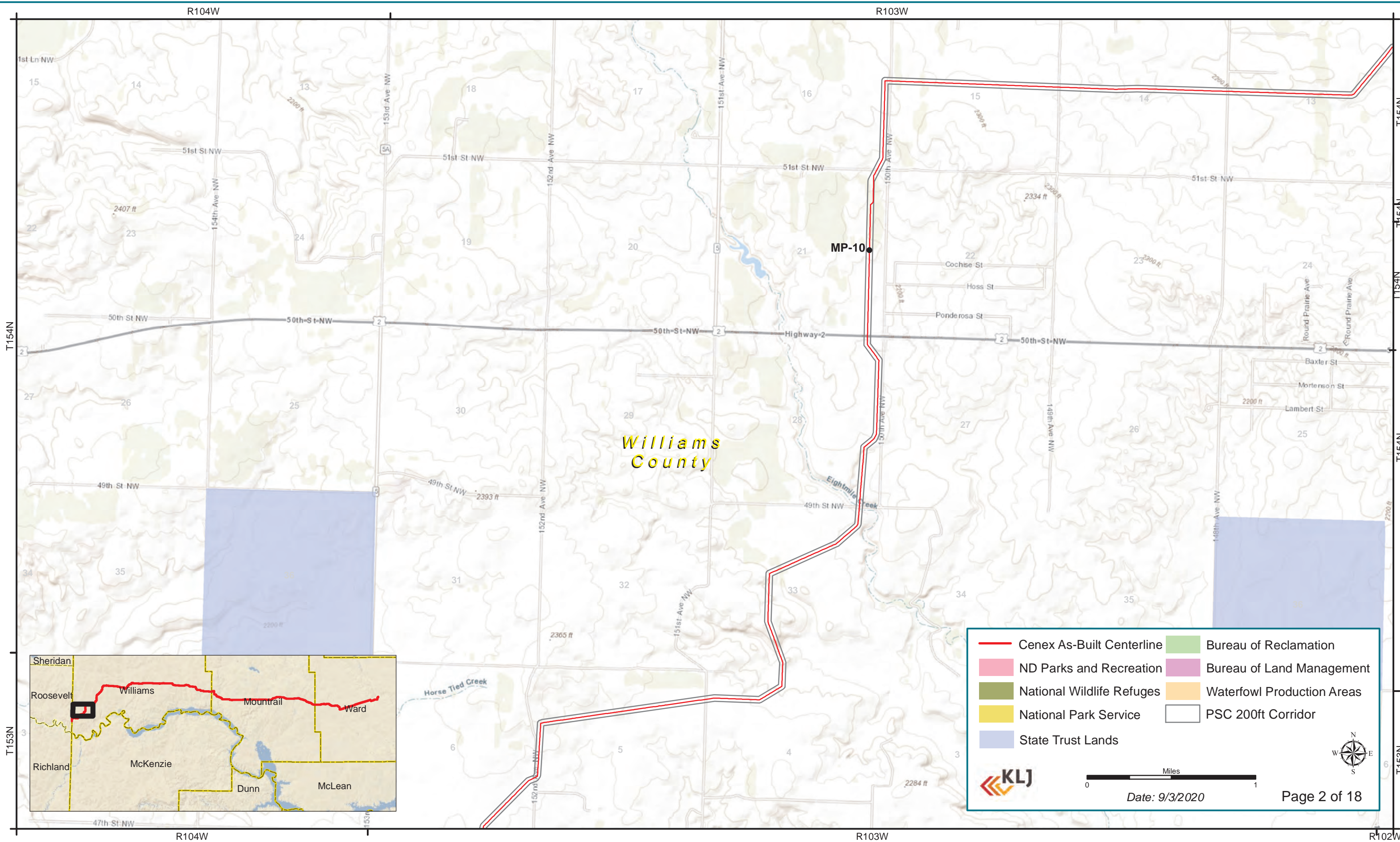

Williams  
County

MP-10

Cenex As-Built Centerline	Bureau of Reclamation
ND Parks and Recreation	Bureau of Land Management
National Wildlife Refuges	Waterfowl Production Areas
National Park Service	PSC 200ft Corridor
State Trust Lands	

Date: 9/3/2020

Page 2 of 18



T153N

T153N

T154N

T154N

T154N

R104W

R103W

R104W

R103W

R102W

# Cenex Pipeline, LLC

## Cenex Pipeline Replacement Sidney, MT to Minot, ND

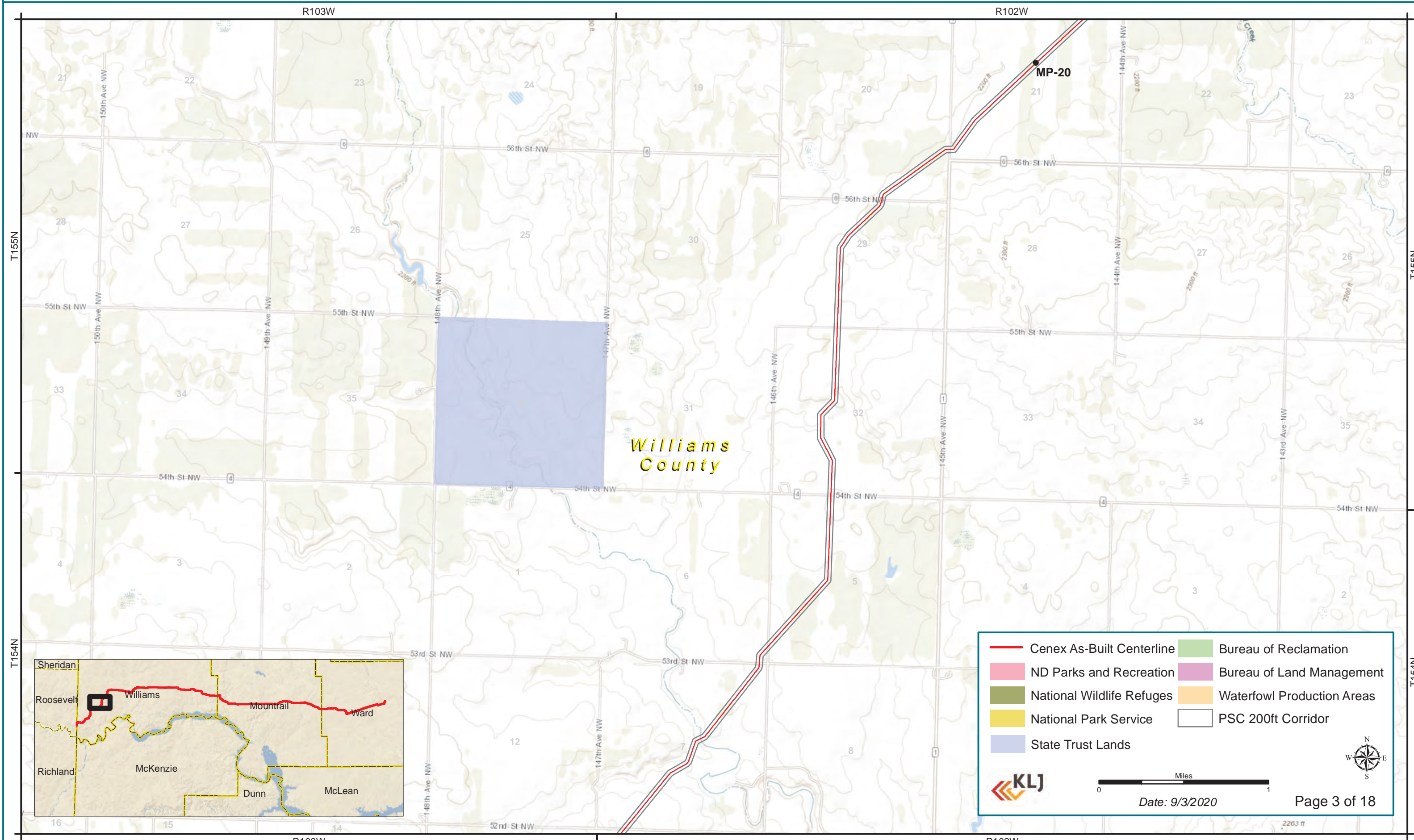

Williams  
County

**MP-20**

Cenex As-Built Centerline	Bureau of Reclamation
ND Parks and Recreation	Bureau of Land Management
National Wildlife Refuges	Waterfowl Production Areas
National Park Service	PSC 200ft Corridor
State Trust Lands	

Miles

Date: 9/3/2020 Page 3 of 18

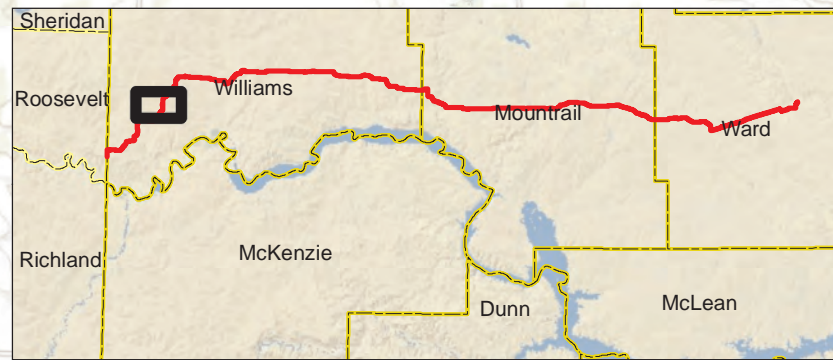

2263 ft

# Cenex Pipeline, LLC

## Cenex Pipeline Replacement Sidney, MT to Minot, ND

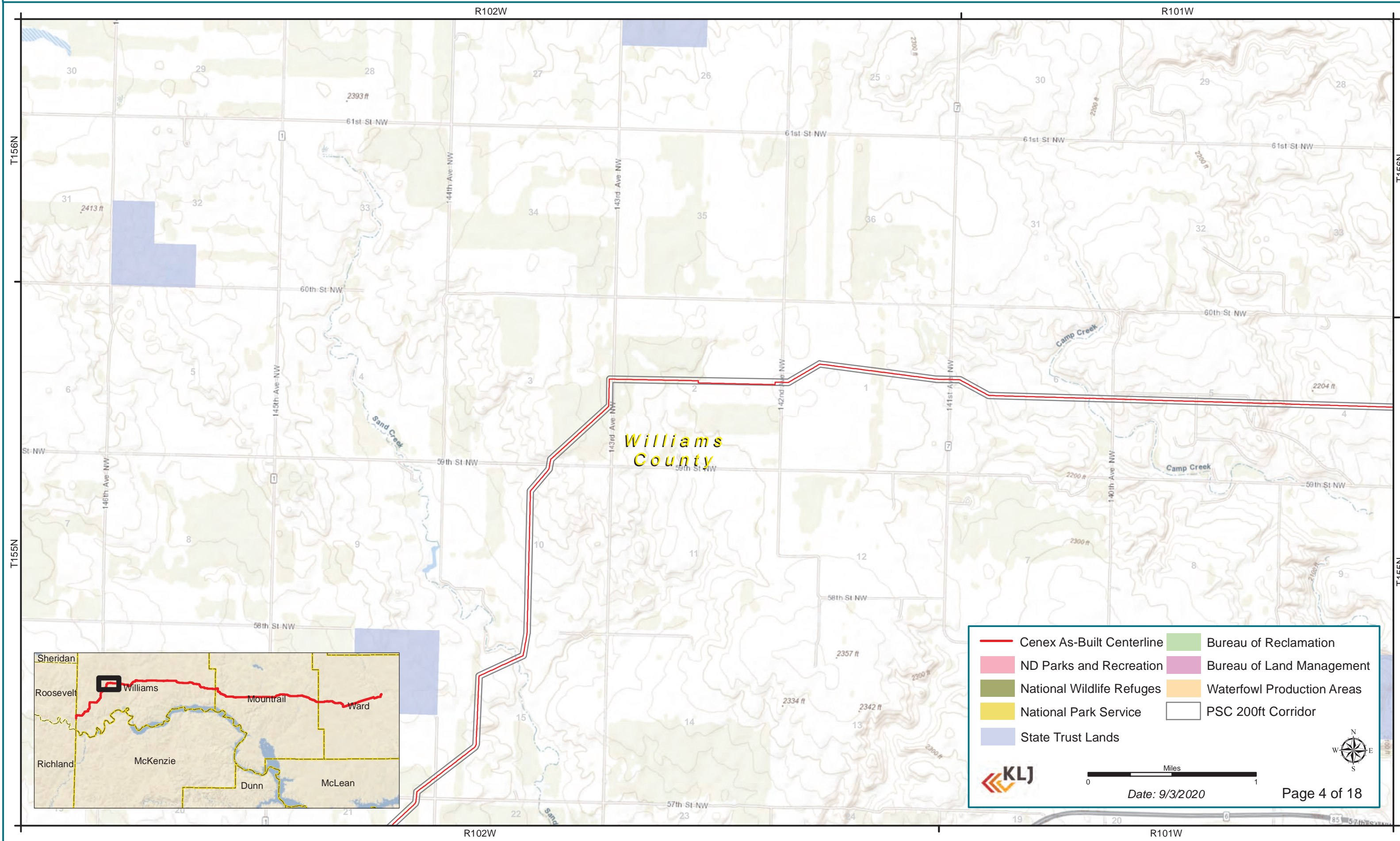

Williams  
County

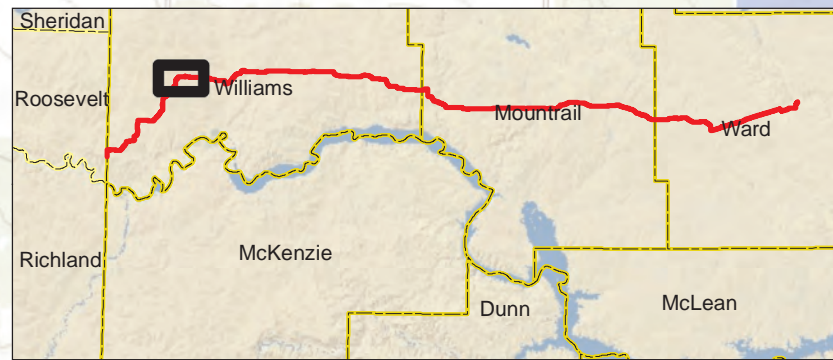

Cenex As-Built Centerline	Bureau of Reclamation
ND Parks and Recreation	Bureau of Land Management
National Wildlife Refuges	Waterfowl Production Areas
National Park Service	PSC 200ft Corridor
State Trust Lands	

Date: 9/3/2020

Page 4 of 18

# Cenex Pipeline, LLC

## Cenex Pipeline Replacement Sidney, MT to Minot, ND

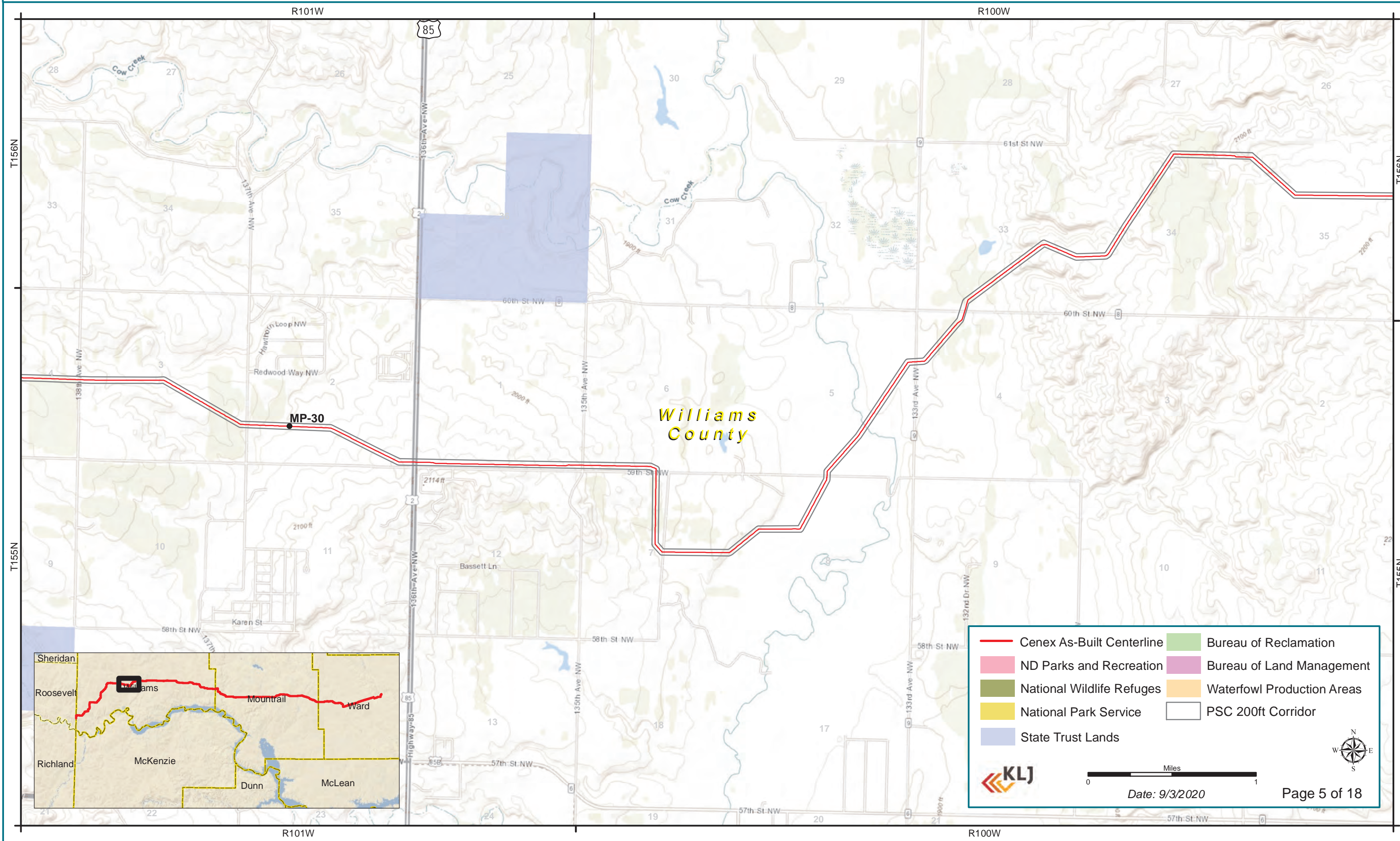

Williams  
County

**MP-30**

Cenex As-Built Centerline	Bureau of Reclamation
ND Parks and Recreation	Bureau of Land Management
National Wildlife Refuges	Waterfowl Production Areas
National Park Service	PSC 200ft Corridor
State Trust Lands	







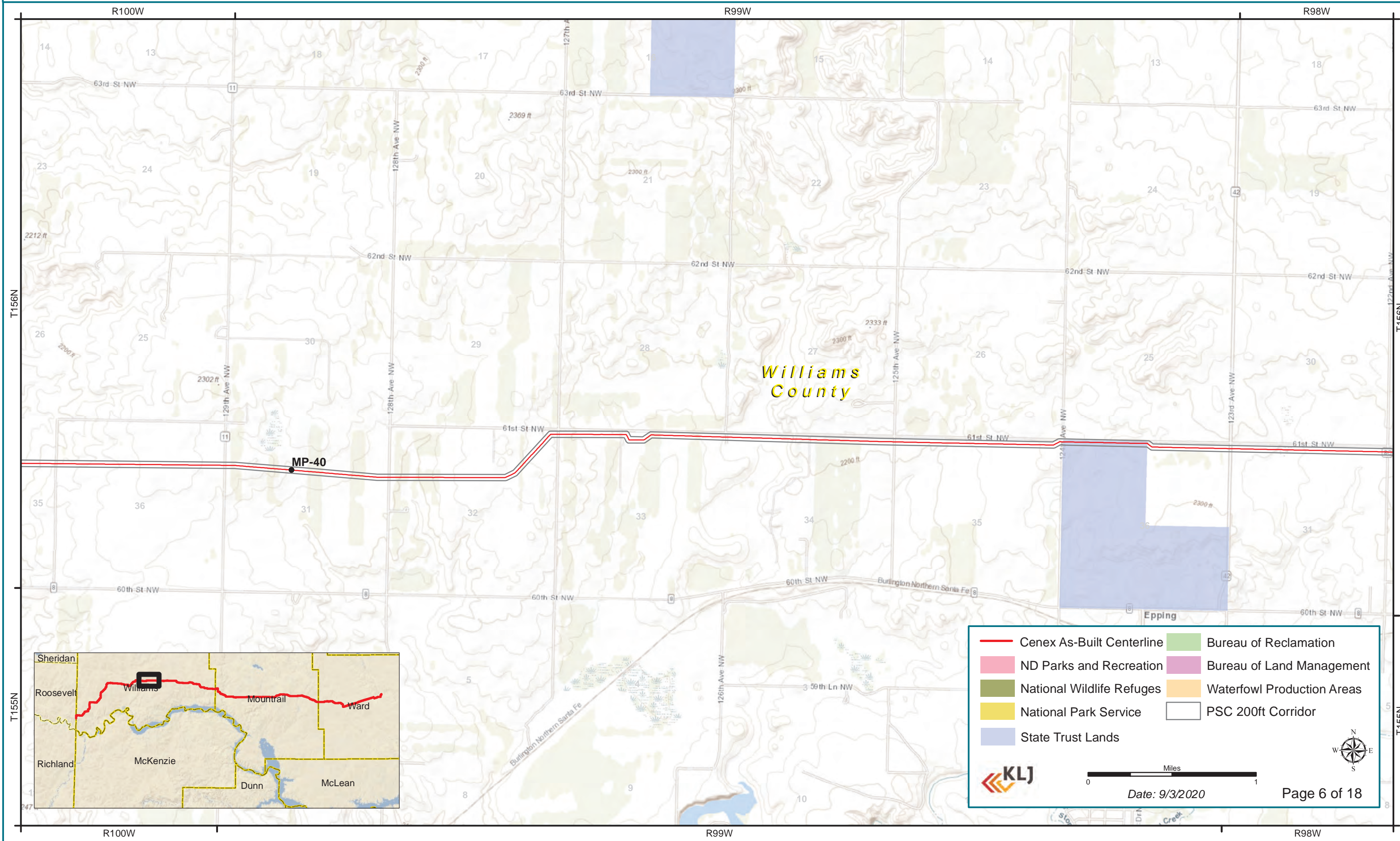

Miles  
0 ————— 1

Date: 9/3/2020

# Cenex Pipeline, LLC

## Cenex Pipeline Replacement Sidney, MT to Minot, ND



	Cenex As-Built Centerline		Bureau of Reclamation
	ND Parks and Recreation		Bureau of Land Management
	National Wildlife Refuges		Waterfowl Production Areas
	National Park Service		PSC 200ft Corridor
	State Trust Lands		

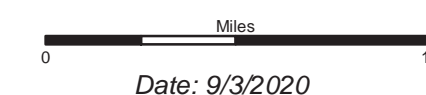

# Cenex Pipeline, LLC

## Cenex Pipeline Replacement Sidney, MT to Minot, ND

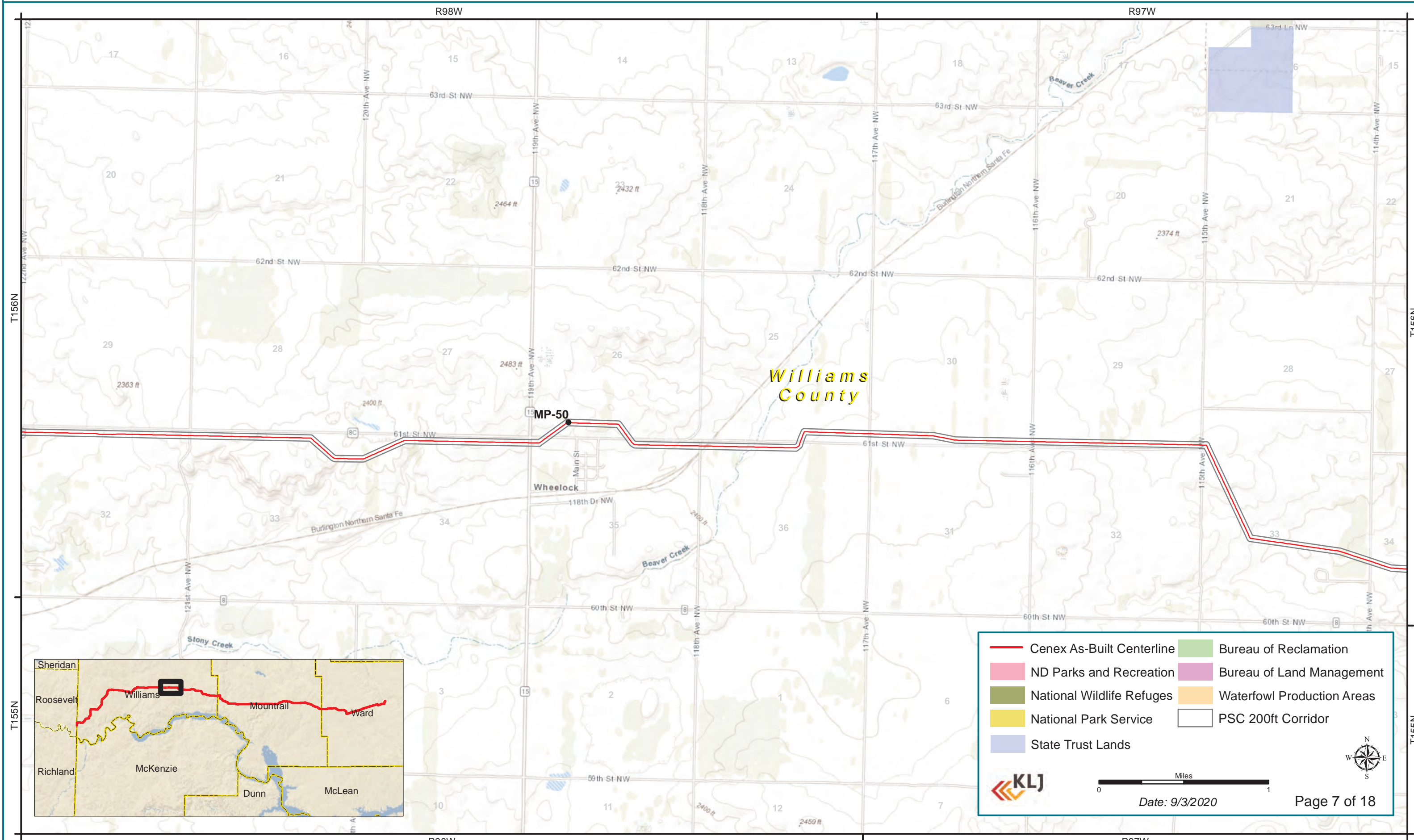

Williams  
County



Cenex As-Built Centerline	Bureau of Reclamation
ND Parks and Recreation	Bureau of Land Management
National Wildlife Refuges	Waterfowl Production Areas
National Park Service	PSC 200ft Corridor
State Trust Lands	

Date: 9/3/2020

Page 7 of 18

# Cenex Pipeline, LLC

## Cenex Pipeline Replacement Sidney, MT to Minot, ND

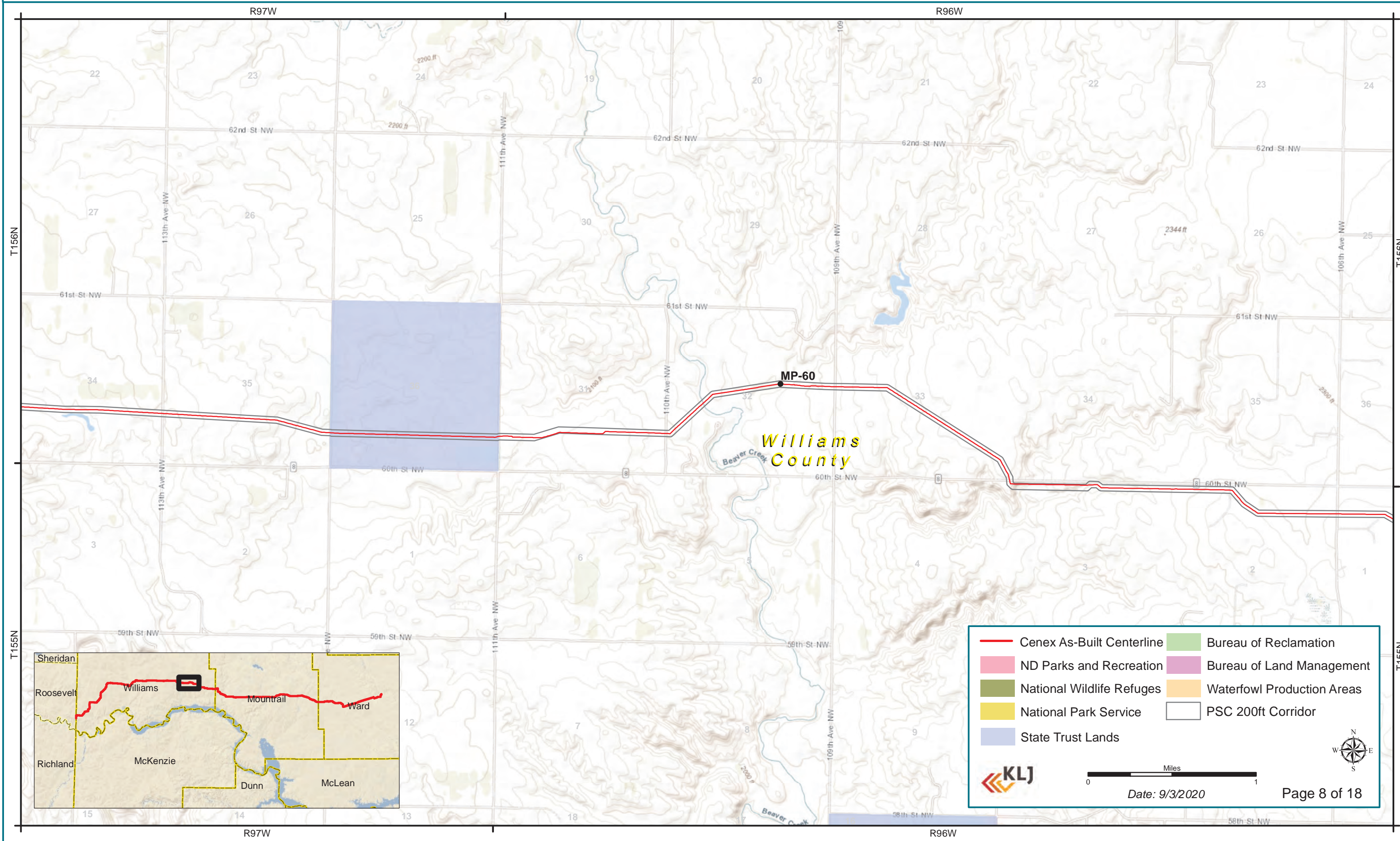

	Cenex As-Built Centerline		Bureau of Reclamation
	ND Parks and Recreation		Bureau of Land Management
	National Wildlife Refuges		Waterfowl Production Areas
	National Park Service		PSC 200ft Corridor
	State Trust Lands		

Miles  
0 1

Date: 9/3/2020 Page 8 of 18



# Cenex Pipeline, LLC

## Cenex Pipeline Replacement Sidney, MT to Minot, ND

North Dakota PSC

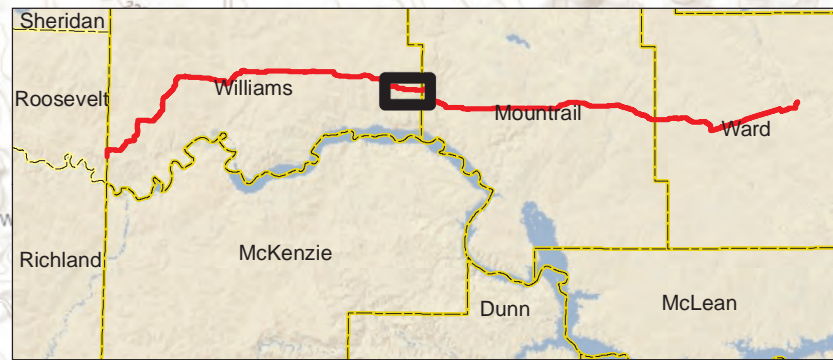
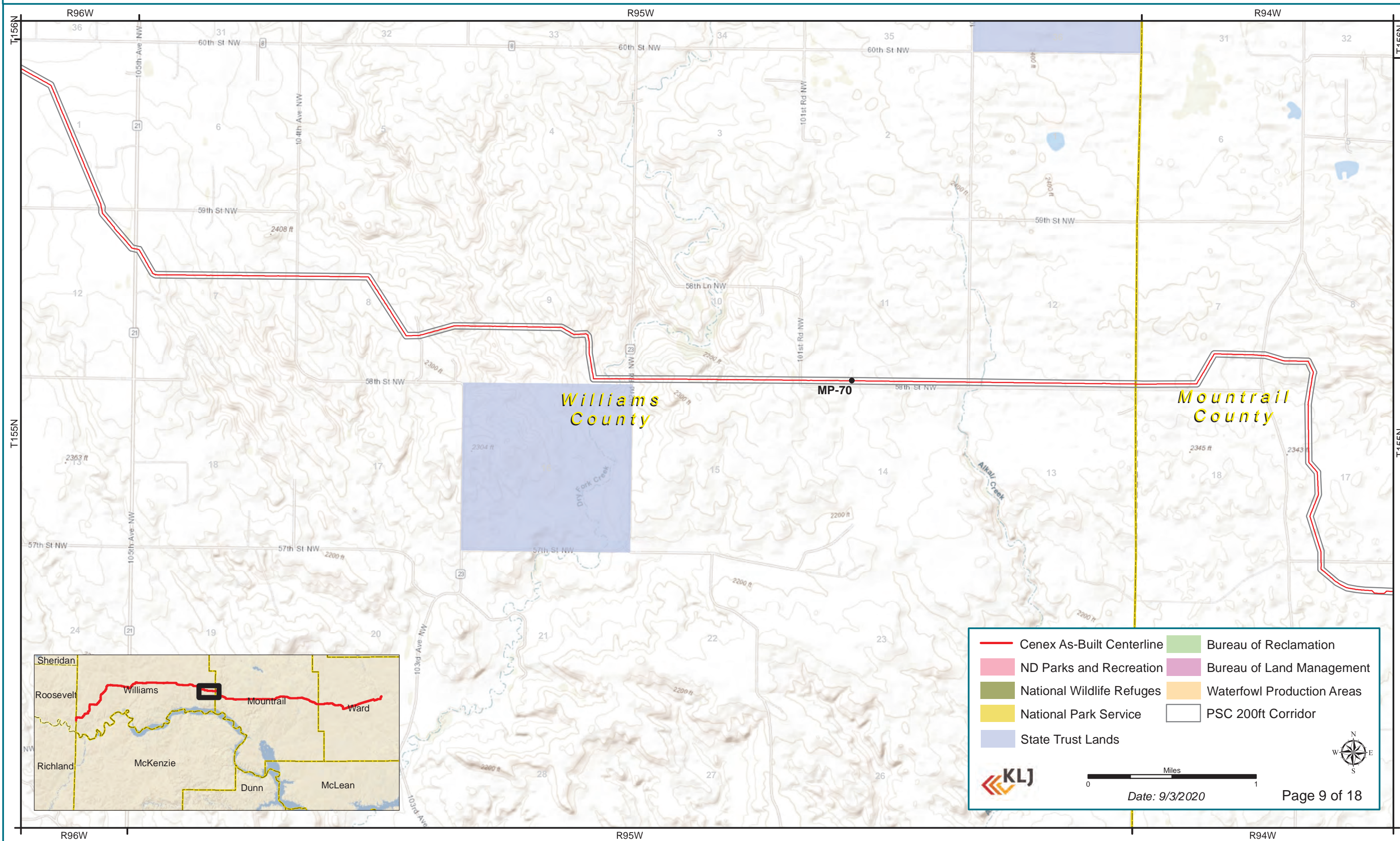

Cenex As-Built Centerline	Bureau of Reclamation
ND Parks and Recreation	Bureau of Land Management
National Wildlife Refuges	Waterfowl Production Areas
National Park Service	PSC 200ft Corridor
State Trust Lands	

Date: 9/3/2020 Page 9 of 18

# Cenex Pipeline, LLC

## Cenex Pipeline Replacement Sidney, MT to Minot, ND

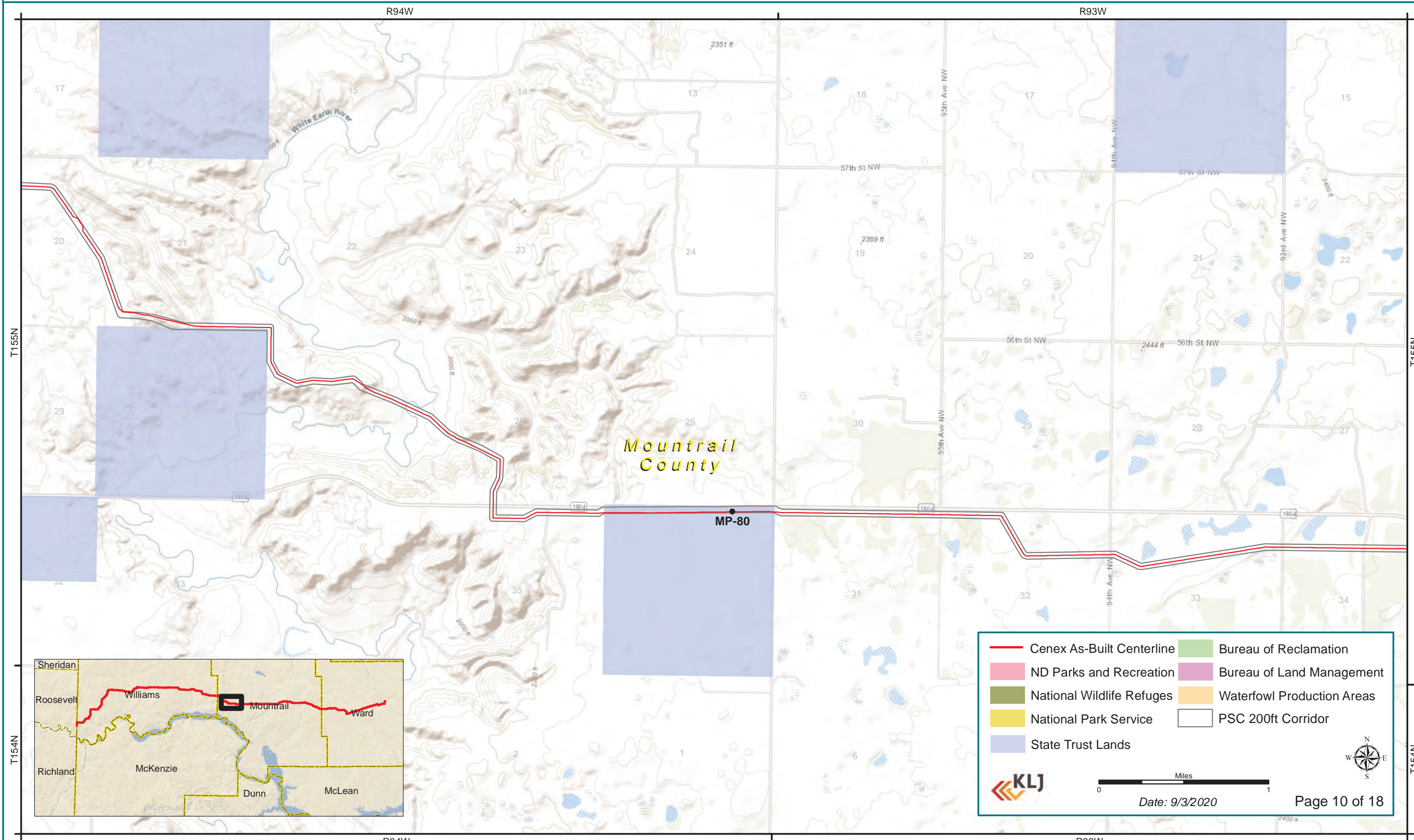

T155N

T155N

T154N

T154N

R94W

R93W

R94W

R93W

Mountrail  
County

MP-80

	Cenex As-Built Centerline		Bureau of Reclamation
	ND Parks and Recreation		Bureau of Land Management
	National Wildlife Refuges		Waterfowl Production Areas
	National Park Service		PSC 200ft Corridor
	State Trust Lands		

Miles  
0 1

Date: 9/3/2020 Page 10 of 18

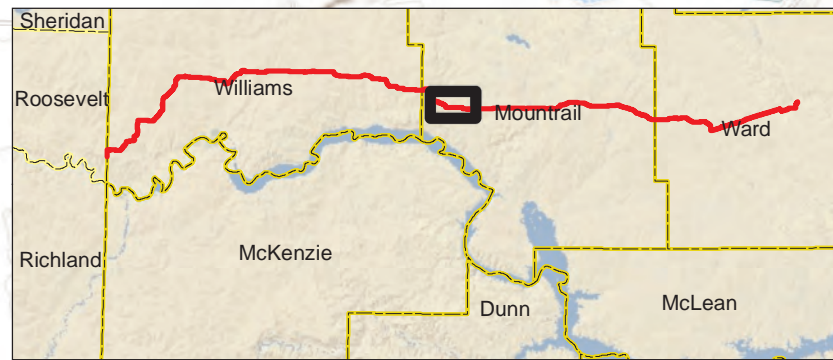

# Cenex Pipeline, LLC

## Cenex Pipeline Replacement Sidney, MT to Minot, ND

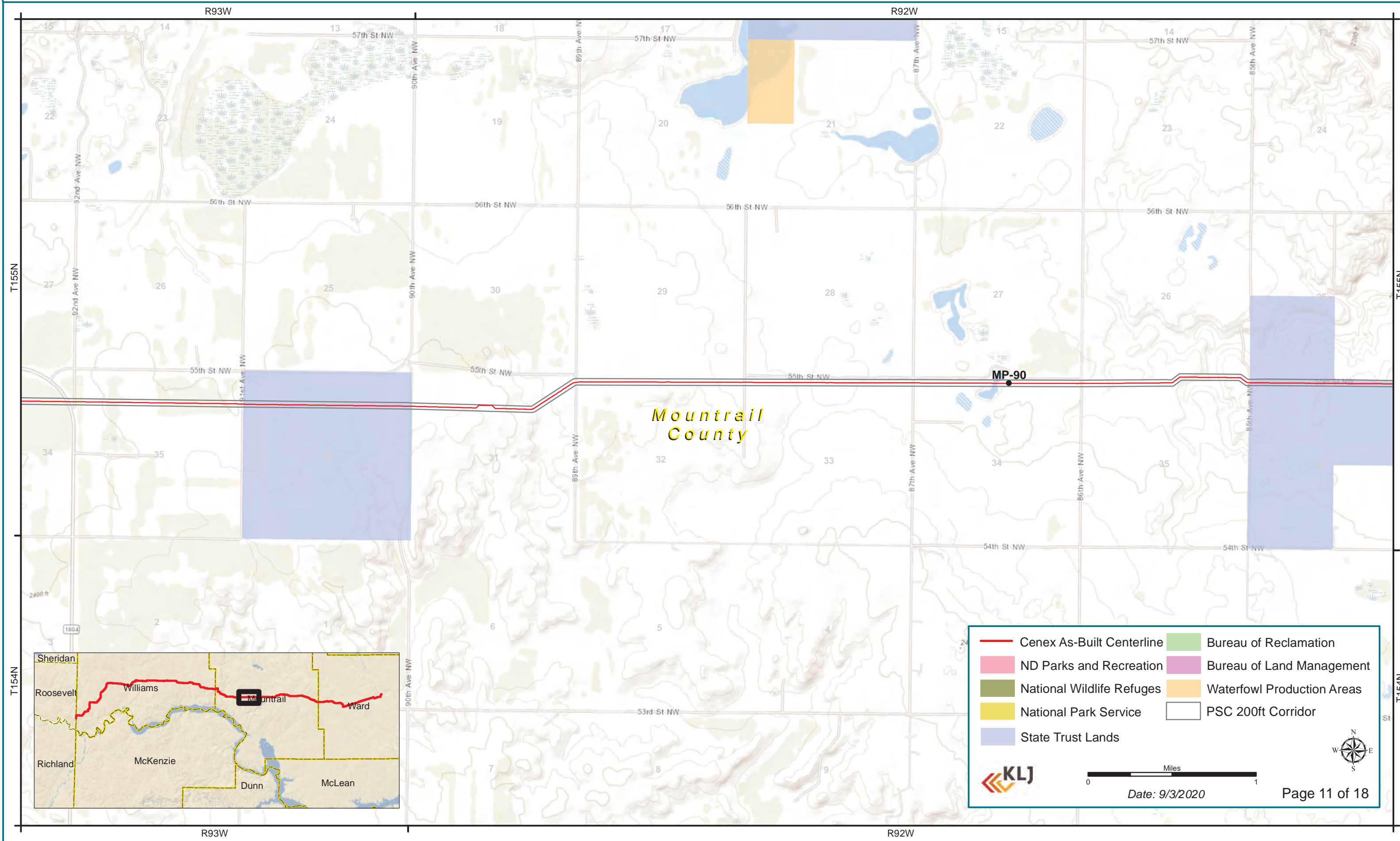

**Mountrail  
County**

Cenex As-Built Centerline	Bureau of Reclamation
ND Parks and Recreation	Bureau of Land Management
National Wildlife Refuges	Waterfowl Production Areas
National Park Service	PSC 200ft Corridor
State Trust Lands	

Date: 9/3/2020

Page 11 of 18





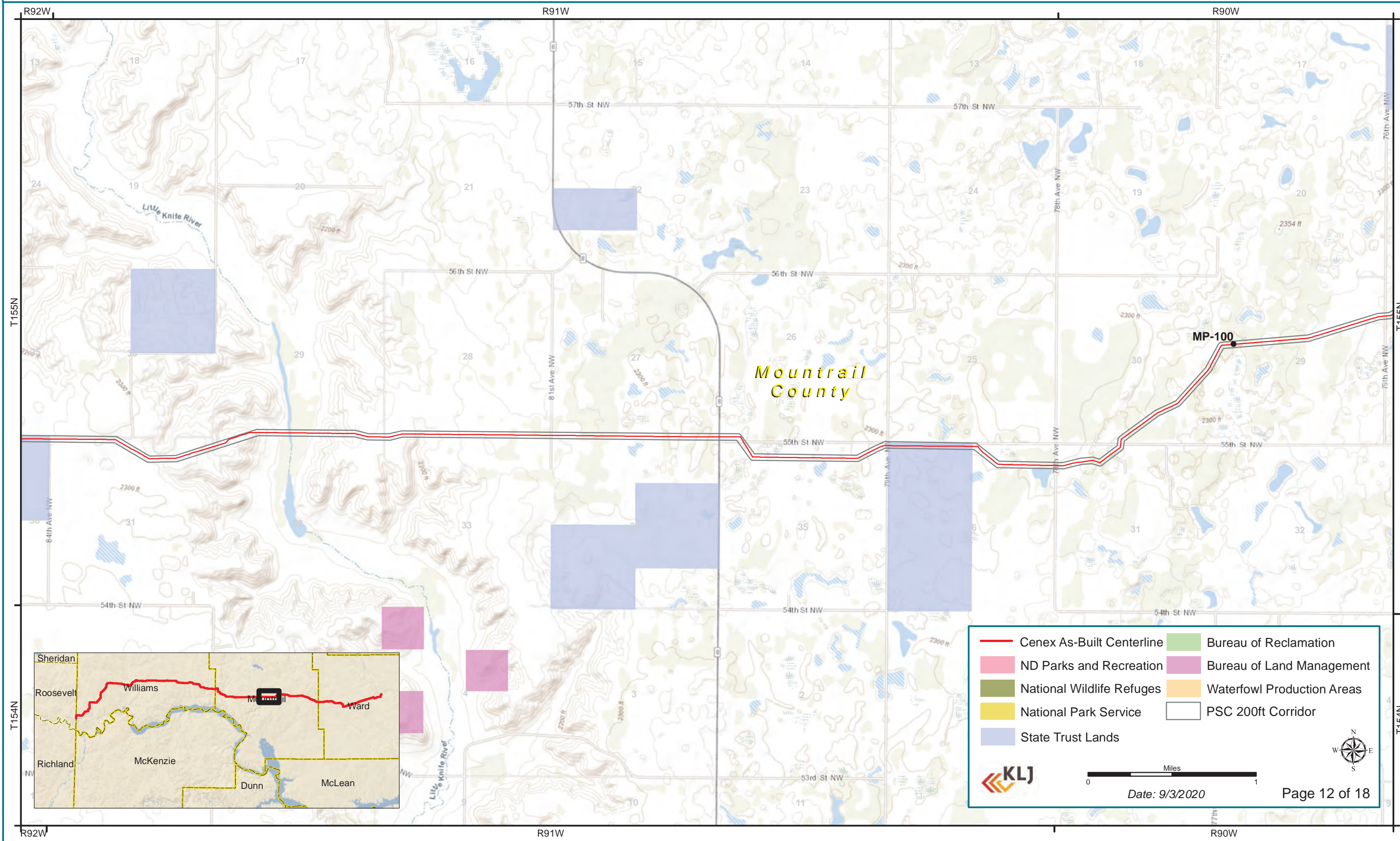



# Cenex Pipeline, LLC

## Cenex Pipeline Replacement Sidney, MT to Minot, ND



**Mountrail  
County**

**MP-100**

 Cenex As-Built Centerline	 Bureau of Reclamation
 ND Parks and Recreation	 Bureau of Land Management
 National Wildlife Refuges	 Waterfowl Production Areas
 National Park Service	 PSC 200ft Corridor
 State Trust Lands	



Date: 9/3/2020



# Cenex Pipeline, LLC

## Cenex Pipeline Replacement Sidney, MT to Minot, ND

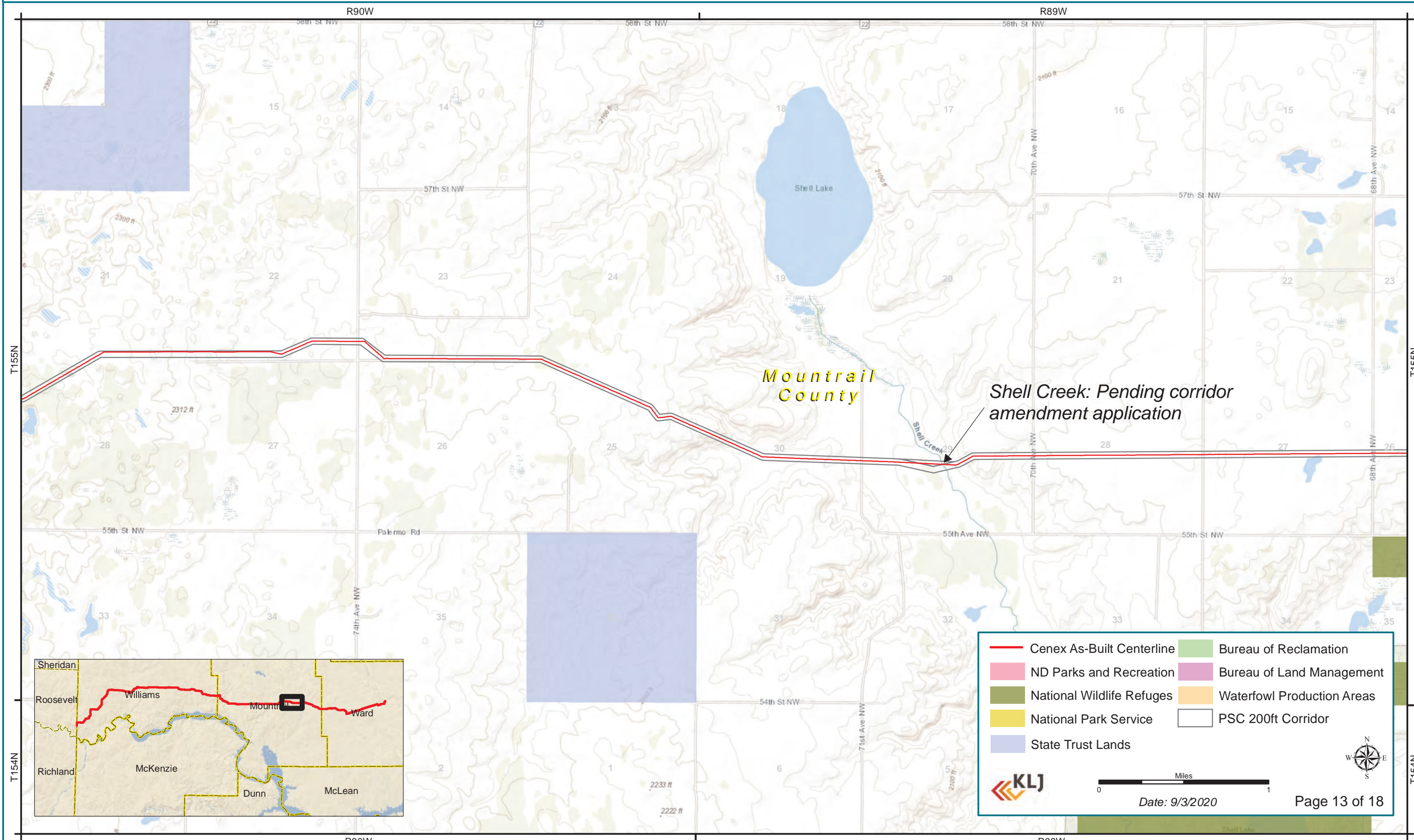

Mountrail  
County

*Shell Creek: Pending corridor  
amendment application*

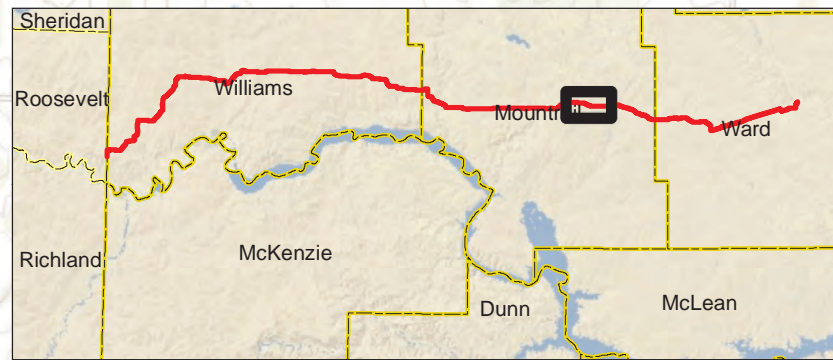

Cenex As-Built Centerline	Bureau of Reclamation
ND Parks and Recreation	Bureau of Land Management
National Wildlife Refuges	Waterfowl Production Areas
National Park Service	PSC 200ft Corridor
State Trust Lands	

Date: 9/3/2020







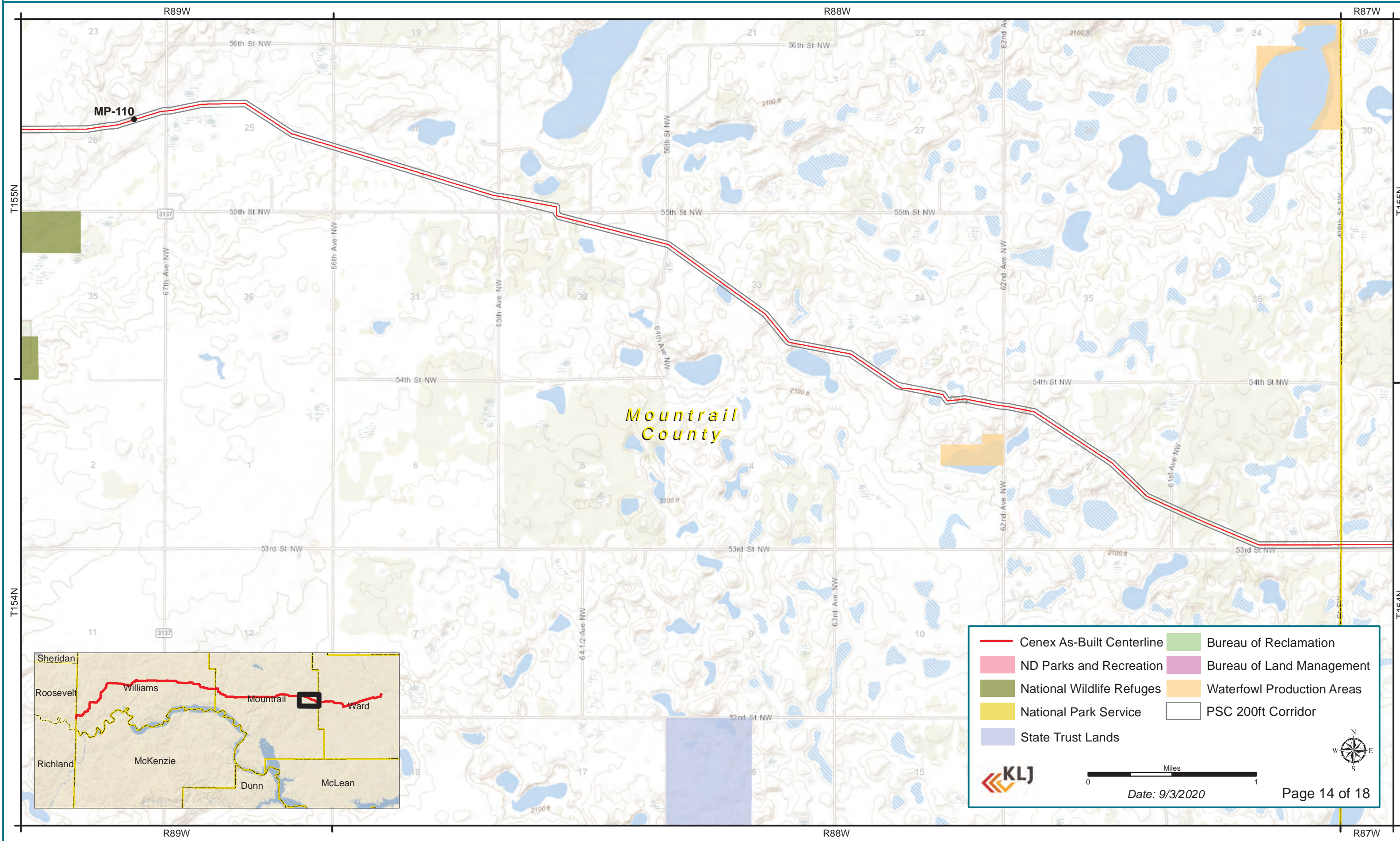

Page 13 of 18

# Cenex Pipeline, LLC

## Cenex Pipeline Replacement Sidney, MT to Minot, ND



Mountrail  
County

- |   |  |
|---|--|
|  Cenex As-Built Centerline |  Bureau of Reclamation      |
|  ND Parks and Recreation   |  Bureau of Land Management  |
|  National Wildlife Refuges |  Waterfowl Production Areas |
|  National Park Service     |  PSC 200ft Corridor         |
|  State Trust Lands         |  |

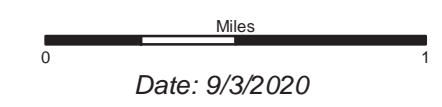

# Cenex Pipeline, LLC

## Cenex Pipeline Replacement Sidney, MT to Minot, ND

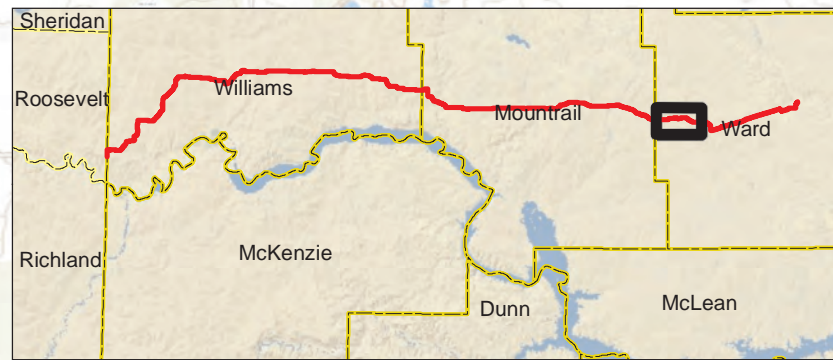
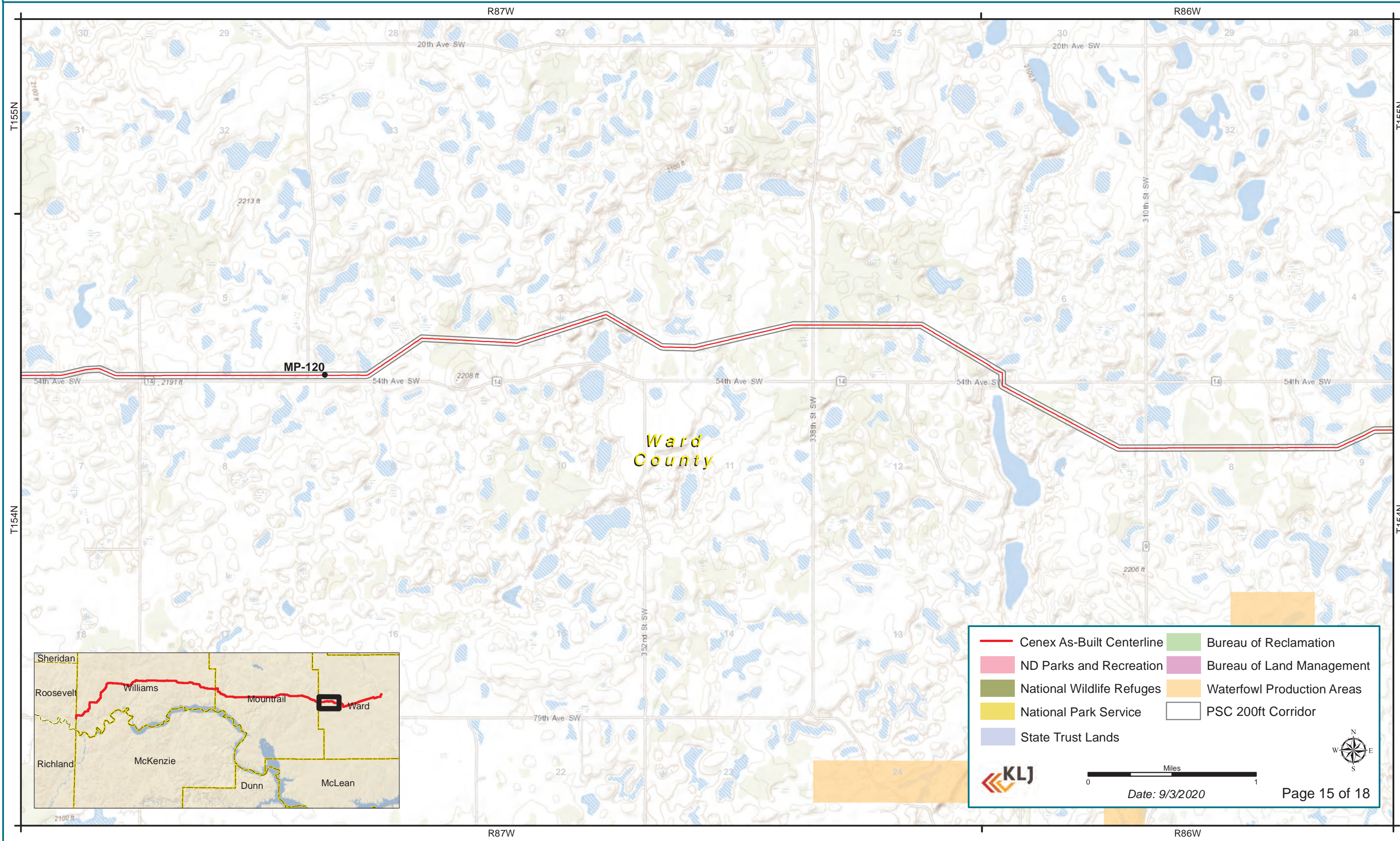

Cenex As-Built Centerline	Bureau of Reclamation
ND Parks and Recreation	Bureau of Land Management
National Wildlife Refuges	Waterfowl Production Areas
National Park Service	PSC 200ft Corridor
State Trust Lands	

Date: 9/3/2020      Page 15 of 18

# Cenex Pipeline, LLC

## Cenex Pipeline Replacement Sidney, MT to Minot, ND

North Dakota PSC

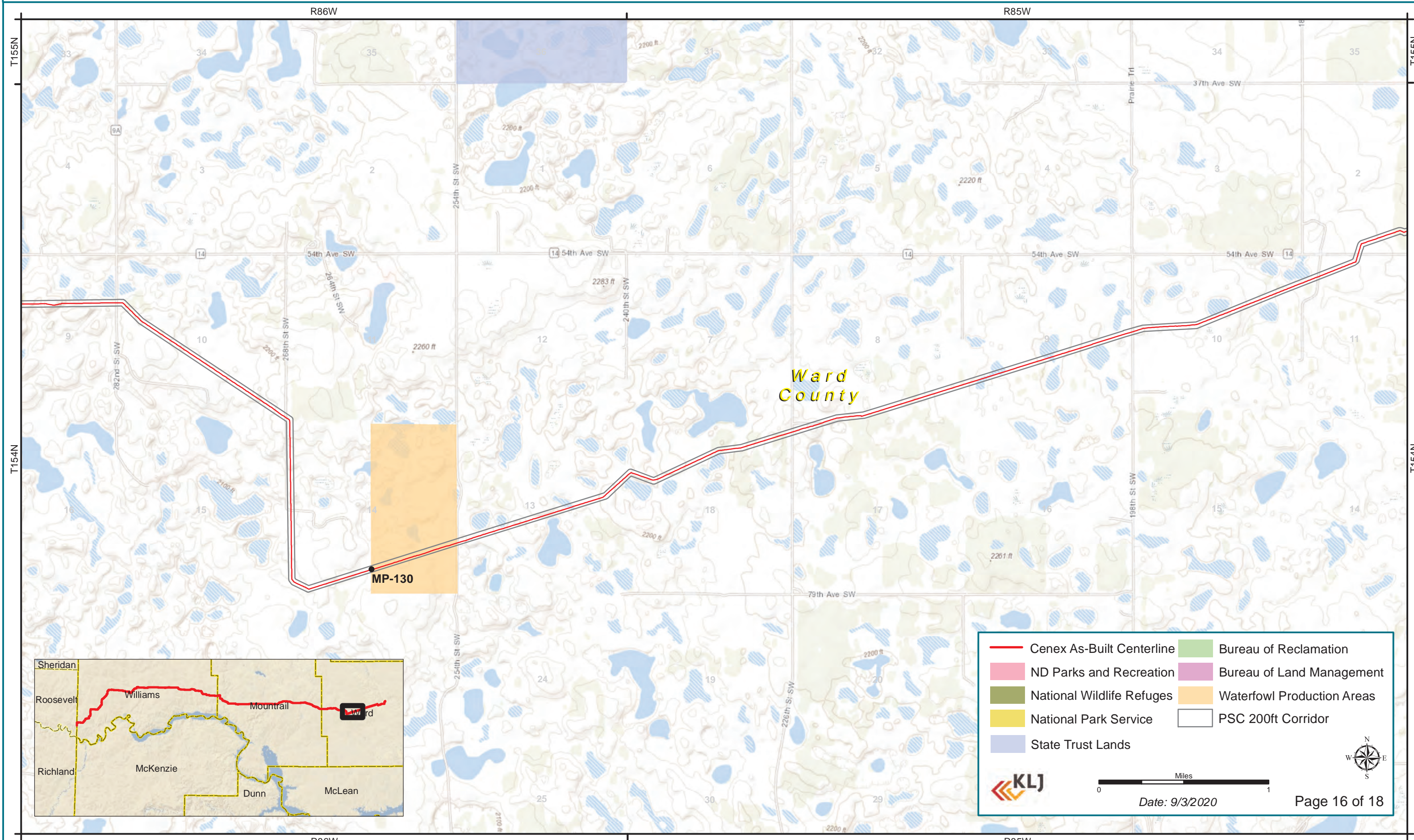

Ward  
County

MP-130



Cenex As-Built Centerline	Bureau of Reclamation
ND Parks and Recreation	Bureau of Land Management
National Wildlife Refuges	Waterfowl Production Areas
National Park Service	PSC 200ft Corridor
State Trust Lands	

Date: 9/3/2020 Page 16 of 18

# Cenex Pipeline, LLC

## Cenex Pipeline Replacement Sidney, MT to Minot, ND

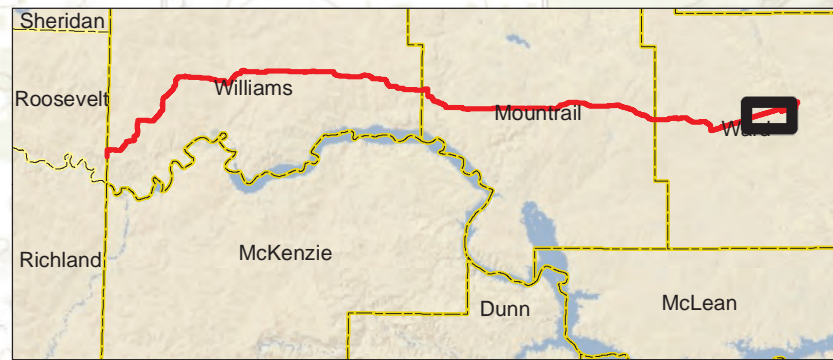
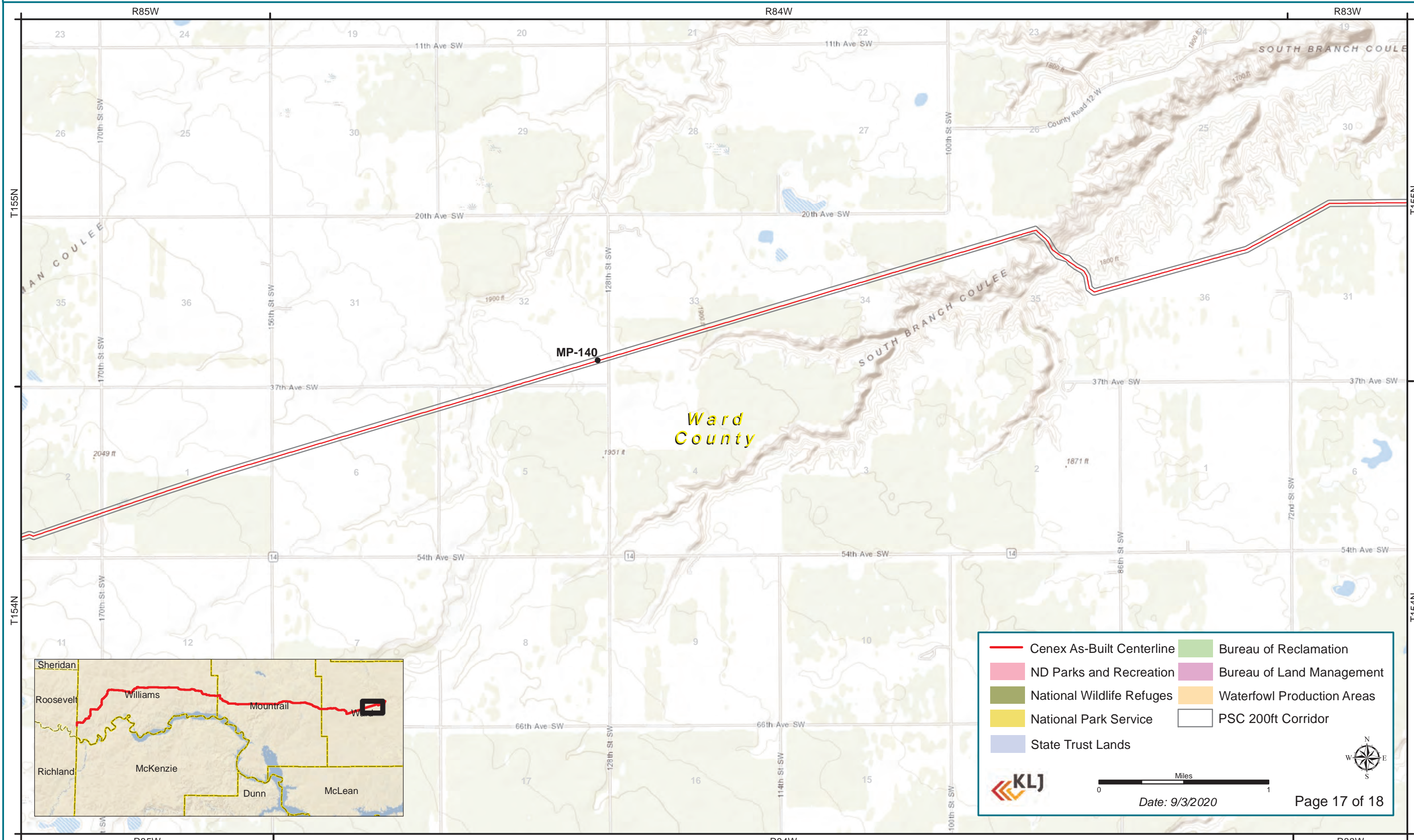

Cenex As-Built Centerline	Bureau of Reclamation
ND Parks and Recreation	Bureau of Land Management
National Wildlife Refuges	Waterfowl Production Areas
National Park Service	PSC 200ft Corridor
State Trust Lands	

Miles  
0 1

Date: 9/3/2020 Page 17 of 18

# Cenex Pipeline, LLC

## Cenex Pipeline Replacement Sidney, MT to Minot, ND

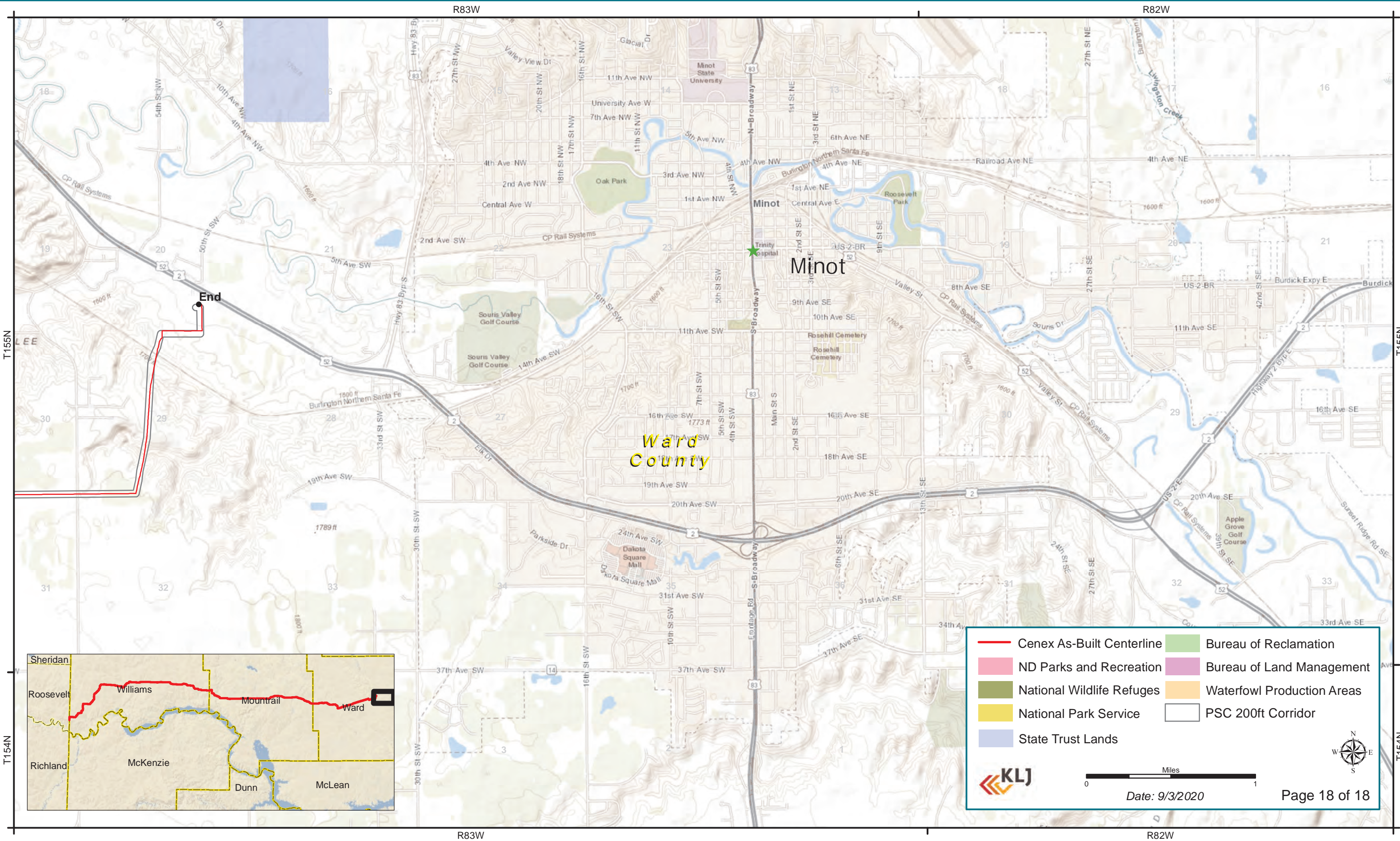

- Cenex As-Built Centerline
- ND Parks and Recreation
- National Wildlife Refuges
- National Park Service
- State Trust Lands
- Bureau of Reclamation
- Bureau of Land Management
- Waterfowl Production Areas
- PSC 200ft Corridor

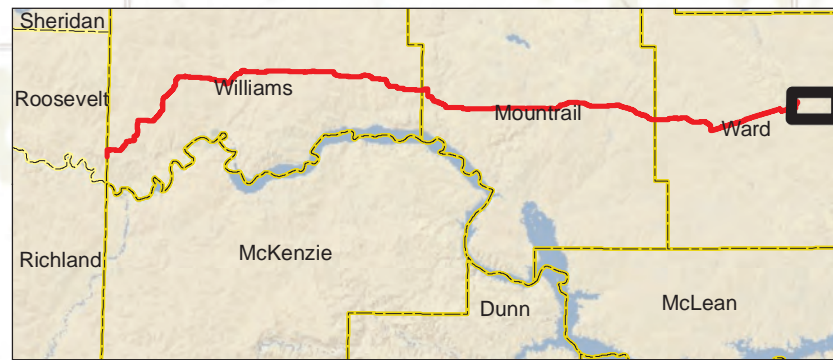

Miles  
0 1

Date: 9/3/2020

Page 18 of 18

