



414 Nicollet Mall
Minneapolis, MN 55401

June 11, 2018

Darrell Nitschke
Executive Secretary
North Dakota Public Service Commission
Department 408
600 East Boulevard
Bismarck, ND 58505-0480

**Re: Notice of Minor Structure Location Adjustment
Northern States Power Company
230 kV Transmission Line - McHenry & Ward Counties
Case No. PU-17-102**

Dear Mr. Nitschke:

The purpose of this letter is to submit a minor adjustment to the location of Structure 2 of the 230 kV Minot Load Serving project. The project is currently being constructed and was authorized by Commission certification on October 4th, 2017. Provision 32 of the certification requires that we notify the Commission of any modifications to facility plans.

We do not believe any commission action is necessary because the structure and right-of-way remain within the certified corridor. No additional impacts to exclusion or avoidance areas will occur as a result of this adjustment. Both affected landowners have been contacted and they are amenable to the adjustment. The attached figure shows the location of the adjusted structure.

Our crews plan to install foundations for the modified structure locations during the week of June 11th. Please feel free to contact me at (612) 330 5835 if you have questions.

Sincerely,

A handwritten signature in black ink, appearing to read 'Tom Hillstrom'.

Tom Hillstrom

Enclosures

Cc: J. Lein

P:\6750_Xcel_Energy_Minot_ND\900_WorkingDocs-GIS\Layout\Appendix B_20180607.mxd

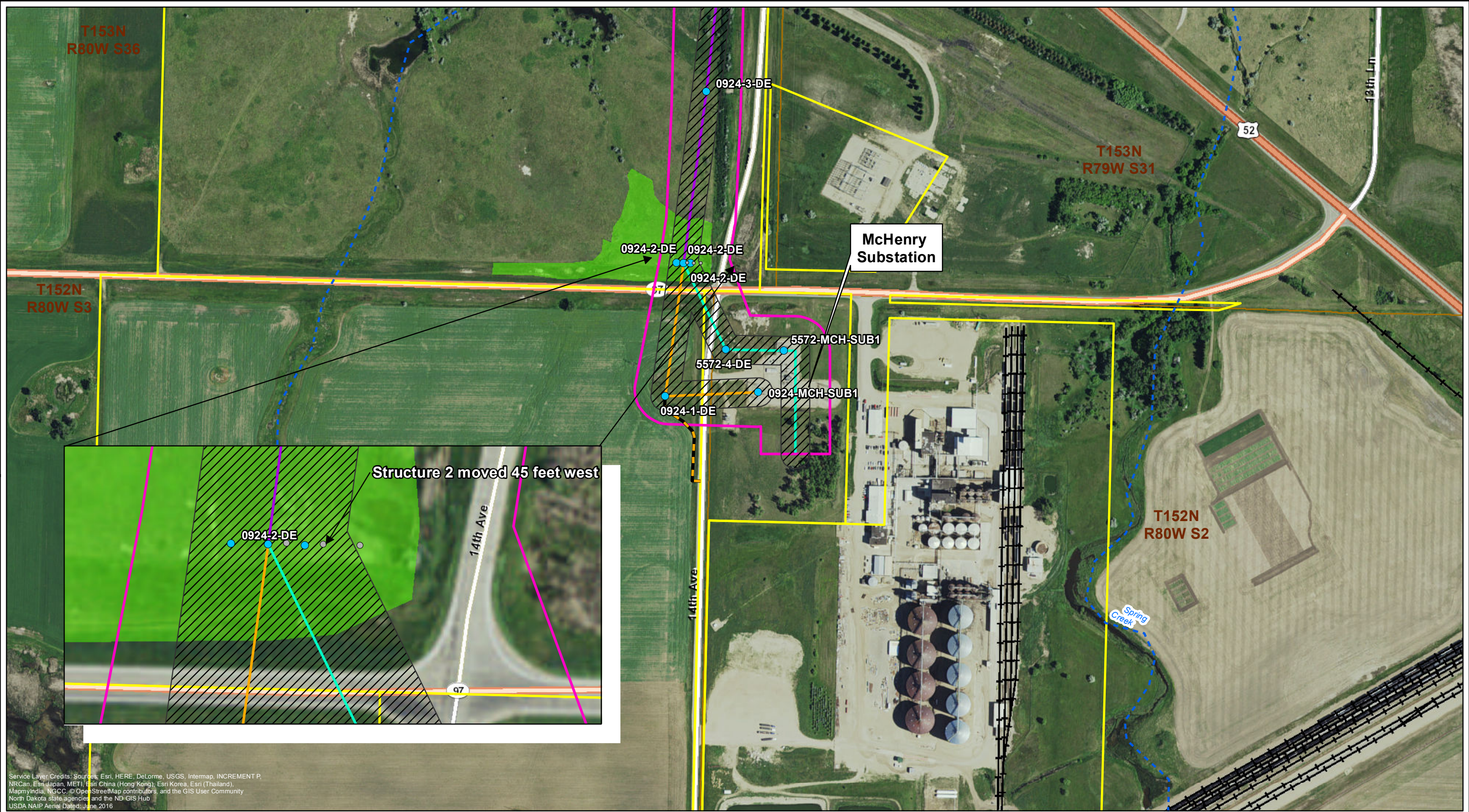

Service Layer Credits: Sources: Esri, HERE, DeLorme, USGS, Intermap, INCREMENT P, NRCan, Esri Japan, METI, Esri China (Hong Kong), Esri Korea, Esri (Thailand), MapmyIndia, NGCC, © OpenStreetMap contributors, and the GIS User Community
 North Dakota state agencies and the ND GIS Hub
 USDA NAIP Aerial, Dated: June 2016



Project Feature	
	Preliminary Structure Location
	Potential Laydown Area
	Preliminary 115 kV Centerline
	Preliminary 230 kV Centerline
	Preliminary 230/115 kV Centerline
	Preliminary Right-of-Way (125 Feet)
	Project Corridor

Property Ownership	
	Parcel Boundary
Stream/River	
	Stream (Intermittent)
Desktop Wetland Review	
	Wetland

Access Route	
	Primary Access

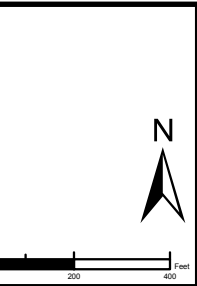

Minot Load Serving Project Appendix B - Project Sheet Map McHenry and Ward Counties, North Dakota

Prepared For:

RESPONSIBLE BY NATURE®

Prepared By: TETRA TECH

Drawn:	MAR 6/8/2018
Approved:	LHK 6/8/2018
Scale:	1:4,800
PROJECT NUMBER	60342328
SHEET MAP	27