

# This Plat & Directory Comes to Rural Residents

Because The Businesses In Your Area Have Purchased Advertising In The Publication. If You Like It, Patronize Your Advertisers & Let Your Advertisers Know So They Can Continue To Make It Possible.

-131-N

## SUMMIT 'E' DIRECTORY

R-47-W

(Residents - Owners or Renters)

CENTER EAST TWP.

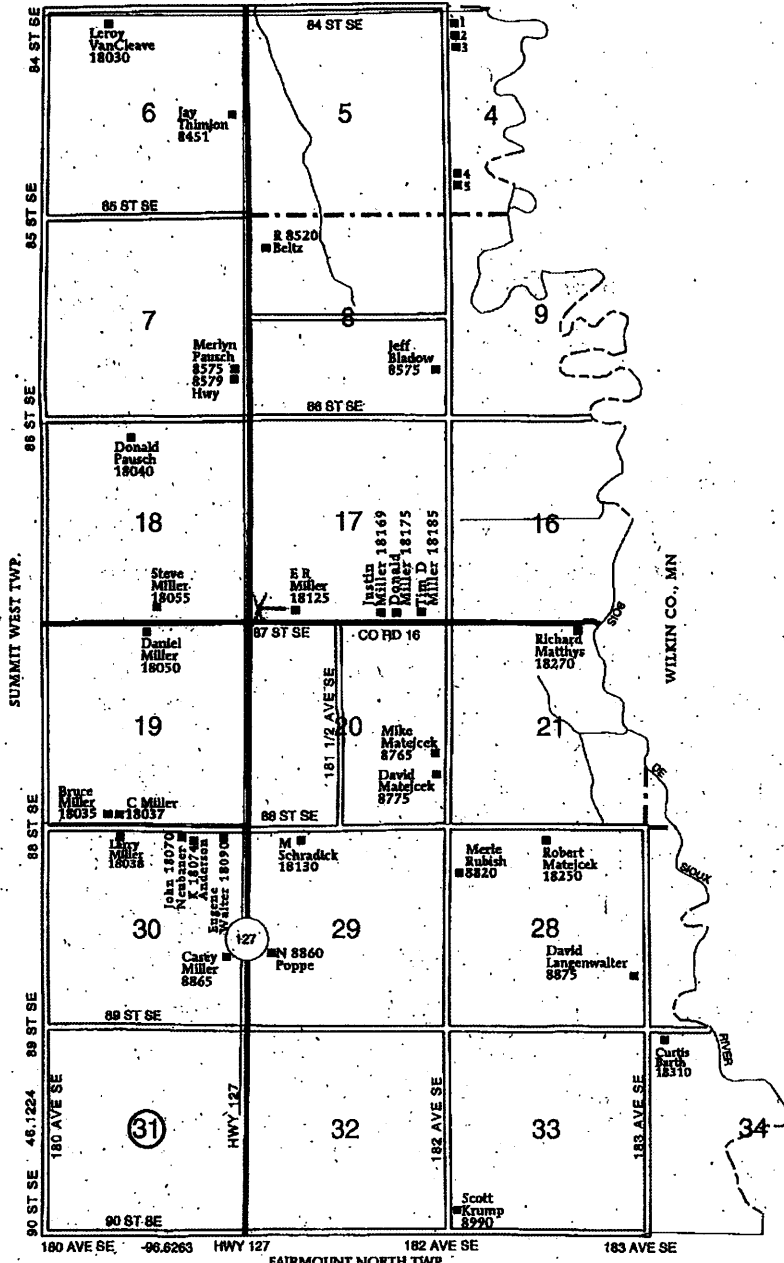

**SUMMIT 'E' TOWNSHIP**  
 DN 4  
 Hesser, Randall 8410  
 Hesser, Tim 8412  
 Hesser, Chris 8414  
 Uebel, Brad 8480  
 Uebel, Tom 8482

5 PU-17-162 Filed: 5/8/2017 Pages: 1  
 Supplement to Application for Permanent Authority -  
 Map

Otter Tail Power Company