



January 24, 2022

Mr. Patrick Fahn
Director, Public Utilities Division
North Dakota Public Service Commission
600 E Boulevard, Dept. 408
Bismarck, ND 58505-0480

RE: Oasis Midstream Services, LLC
Wild Basin Gas Plant
Case No. PU-17-181

Dear Mr. Fahn,

Oasis Midstream Services LLC (Oasis or Company) confirms receipt of your letter dated December 28, 2021. The content of your correspondence covered the following two subjects:

- Notice of Noncompliance:
 - Certification to Order Provisions
 - Paragraph 33
 - As-built design specifications and GIS
- Reclamation and Revegetation
 - Various areas of concern as delineated in the Reclamation and Vegetation Report, dated October 15, 2019 (Report) (<https://psc.nd.gov/database/17-0181/074-010.pdf>).

Oasis has prepared the following response to each of these items.

As-built and GIS

The requested documents and supporting files have been attached. With this submittal, please confirm that this noncompliance issue has been resolved.

Reclamation and Revegetation:

In your correspondence to Oasis, you have cited a Reclamation and Revegetation Report (<https://psc.nd.gov/database/documents/17-0181/074-010.pdf>) (Report) prepared by your third-party inspector dated October 15, 2019. You have noted that the report identified various locations that were found, at the time of the inspection, to require additional reclamation and/or revegetation. Oasis understands that you are seeking an accounting of actions taken by the Company to resolve the reported reclamation and revegetation issues.

78 PU-17-181 Filed 01/25/2022 Pages: 3
Response to 28 Dec. 2021 letter regarding reclamation and revegetation
Oasis Midstream Services LLC
Daniel Busch

1001 Fannin, Suite 1500 • Houston, Texas 77002 • Phone (281) 404-9500 - Fax: (281) 404-9501



Actions Taken:

Oasis conducted a file review and interviewed project personnel seeking documentation or recollection of reclamation efforts completed in response to items delineated in the Report. These efforts proved inconclusive.

In the absence of conclusive documentation, Oasis formed a team and developed the following Action Plan:

- Inspect Facility Property:
 - Review each site identified in the Report.
- Reclamation and Revegetation:
 - Locations found to have reclamation or revegetation issues would be restored as necessary to reach uniform vegetative cover; and
 - Monitor restoration efforts throughout the growing season.
- Record and Document:
 - Retain appropriate documentation of successful reclamation efforts.

Please note that the execution of the Action Plan is seasonally dependent and as such can not be initiated until conditions are conducive. Further, if there are reclamation or revegetation issues identified by our inspection the Action Plan will require the entire growing season to execute. We anticipate the initial Facility Property inspection would occur no earlier than mid-April to be promptly followed by reclamation and revegetation where necessary. If restoration takes place, it will be monitored through the end of the growing season or until vegetation is successfully established. The compilation of associated records and documents would be completed approximately 30 days after the final inspection.

Please feel free to contact me with any questions.

Best regards,

A handwritten signature in blue ink, appearing to read "Daniel Busch", with a long horizontal flourish extending to the right.

Daniel Busch
Sr. Staff Regulatory Specialist
(713) 770-6473
dbusch@oasispetroleum.com

Attachments: As-Built Drawings and Associated Files

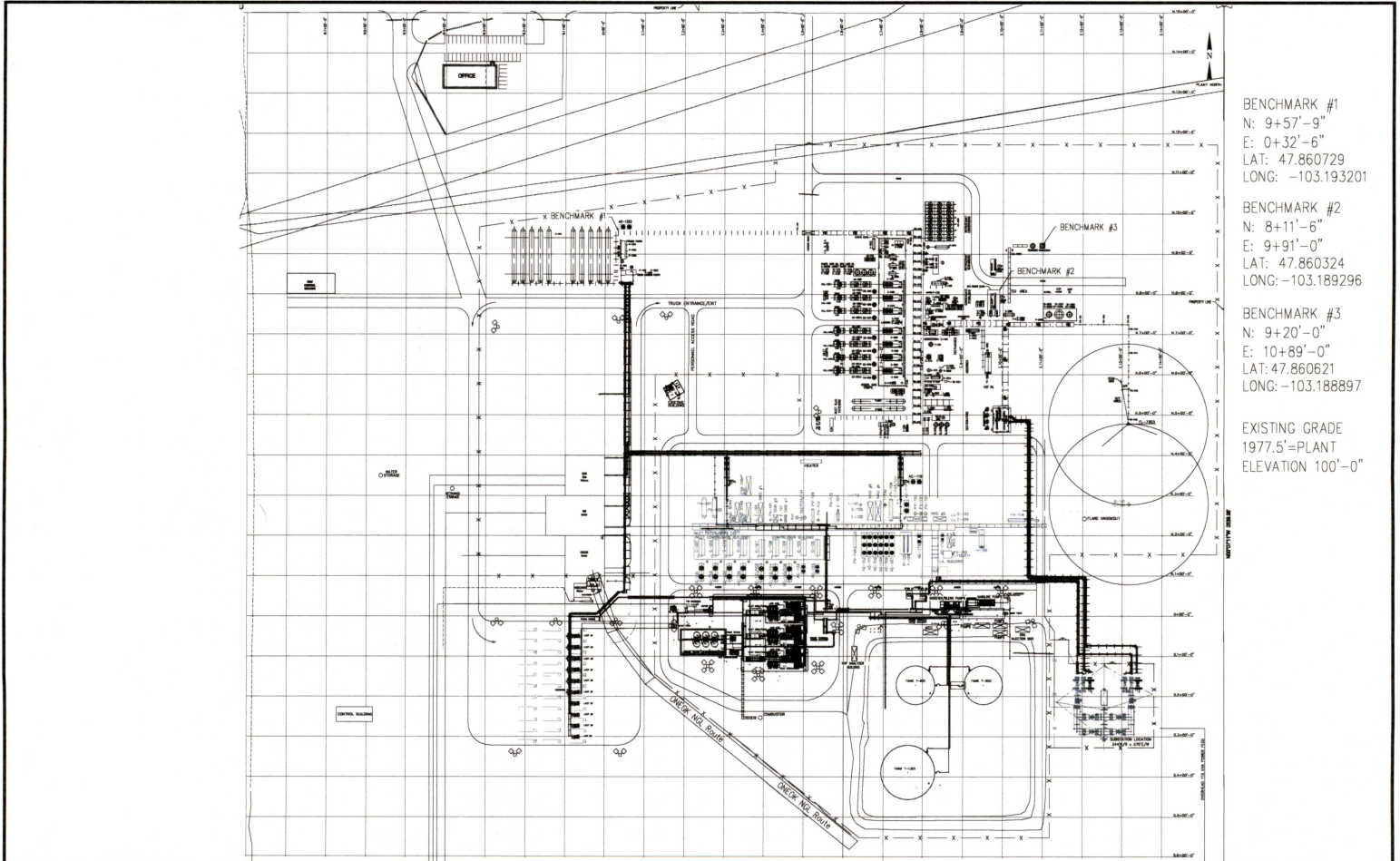

BENCHMARK #1
 N: 9+57'-9"
 E: 0+32'-6"
 LAT: 47.860729
 LONG: -103.193201

BENCHMARK #2
 N: 8+11'-6"
 E: 9+91'-0"
 LAT: 47.860324
 LONG: -103.189296

BENCHMARK #3
 N: 9+20'-0"
 E: 10+89'-0"
 LAT: 47.860621
 LONG: -103.188897

EXISTING GRADE
 1977.5' = PLANT
 ELEVATION 100'-0"

NOTES:

No/Revision	Date	By	App	No/Revision	Date	By	App
17				17			
13				13			
14				14			
15				15			
16				16			
17				17			
18				18			

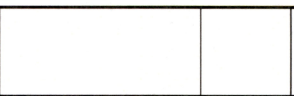

Name	Note
Drawn	
Checked	
Approved	

Project: OASIS PETROLEUM WILD BASIN TERMINAL			
GENERAL ARRANGEMENT DRAWING			
Auro Job #	Client Job #	Drawing Number	Rev.
91408		G-100	18