

**ONEOK BAKKEN PIPELINE  
16" GARDEN CREEK LOOP  
ISSUED FOR RECORD  
REV. 1  
07/13/17**

C:\Users\lwsurvey\appdata\local\temp\AutoCAD\3828\3828-REC-SHEET - EXTINCT.dwg, 12/18/2017 - 01:19pm

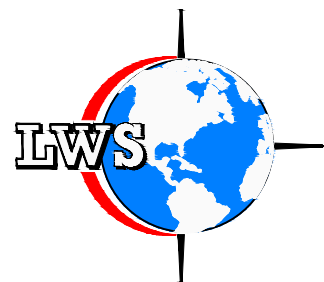

LW Survey Co.  
12345 W. Alameda Pkwy, Suite 205  
Lakewood, CO 80228

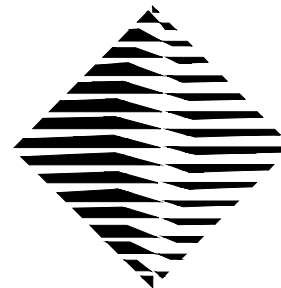

**ONEOK**  
BAKKEN PIPELINE  
A SUBSIDIARY OF ONEOK PARTNERS



TRACT	OWNER NAME	NDMK.GCL.119.10 LESLIE C. AND SHELLY M. HAUGEN 69 RODS		NDMK.GCL.123.00 LESLIE C. AND SHELLY M. HAUGEN 234 RODS	
	TRACT NUMBER	593+28	594+72	593+28	633+28
STATIONING	RODDAGE				
		<p>593+59 P.I. -&lt;5' 40'28" RT.</p> <p>597+02 8" BELLE FOURCHE PL (5 CLR.) 597+44 OH POWERLINE (MCKENZIE ELECTRIC)</p> <p>598+41 EDGE OF ROAD 598+53 CL DIRT ROAD 598+62 EDGE OF ROAD</p> <p>602+09 P.I. -&lt;5' 28'50" LT.</p> <p>606+09 FENCE</p> <p>607+02 P.I. -&lt;12' 25'12" RT. 607+27 P.I. -&lt;2' 11'52" RT.</p> <p>610+25 BEGIN ROCK SHIELD 610+02 P.I. -&lt;8' 02'55" LT. 611+07 END ROCK SHIELD</p> <p>632+73 FENCE</p>			

**NOTES**

- FOREIGN UTILITY LOCATIONS ARE APPROXIMATE AND MUST BE VERIFIED BY CONTRACTOR.
- UNLESS OTHERWISE NOTED, ALL WASH CROSSINGS MINIMUM OF FIVE (5) FEET COVER.
- CONTRACTOR SHALL GIVE THE UTILITY NOTIFICATION CENTER ONE CALL SYSTEM NOTICE OF ANY EXCAVATION NO LATER THAN 48 HOURS AND NO SOONER THAN 10 DAYS PRIOR TO WORK, EXCLUDING SATURDAYS, SUNDAYS AND LEGAL HOLIDAYS.
  - MONTANA 1-800-424-5555
  - WYOMING 1-800-849-2476
  - COLORADO 1-800-822-1987

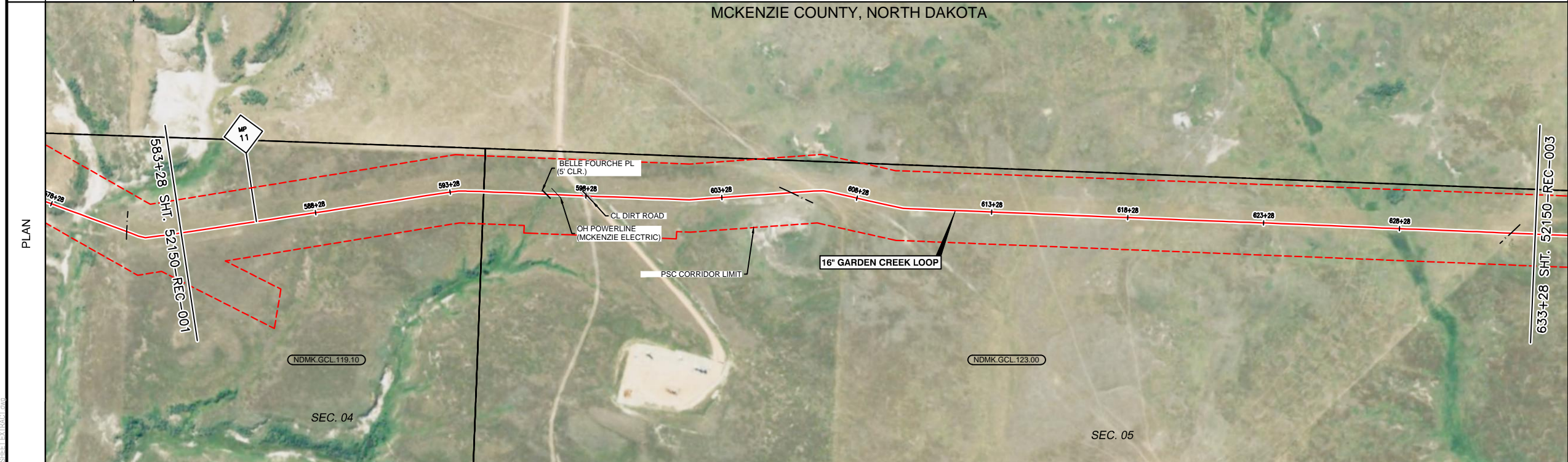

**LEGEND**

	CENTERLINE		MILE POST
	PERMANENT EASEMENT		MAINLINE VALVES
	EXISTING PIPELINE		TEE
	CL ROAD		LAUNCHER / RECEIVER
	DEEDED PROPERTY LINE		DRAINAGE
	ASSESSOR PROPERTY LINE		WELL HEAD
	OHE POWER LINE		TEST STATION
	FENCE LINE		TRANSMISSION TOWER
	TG TELEGRAPH LINE		POWER POLE
	RAILROAD		
	TRANSMISSION LINE		
<b>UNDERGROUND</b>			
	UE ELECTRIC		
	W WATER LINE		
	FO FIBER OPTIC CABLE		

**BILL OF MATERIALS**

NO.	DESCRIPTION	QTY
1	16" O.D. x 0.281" W.T. API 5L PSL2, X80M, HF/WERW PIPE	4583'
2	18" O.D. x 0.312" W.T. API 5L PSL2, X80M, HF/WERW PIPE	258'
3	18" O.D. x 0.375" W.T. API 5L PSL2, X80M, HF/WERW PIPE	120'
4		
5		
6		
7		
8		
9		
10		

MATERIAL	①										②										③										④										⑤										⑥										⑦									
	1078'										6'										120'										6'										130'										285'										3375'									
COVER	5										5										5										5										5										5										5									
COATING	FBE										ARO										FBE										ARO										FBE										ARO										FBE									

**REVISIONS**

NO.	DATE	BY	DESCRIPTION
1	07/13/17	LWS	ISSUED FOR RECORD

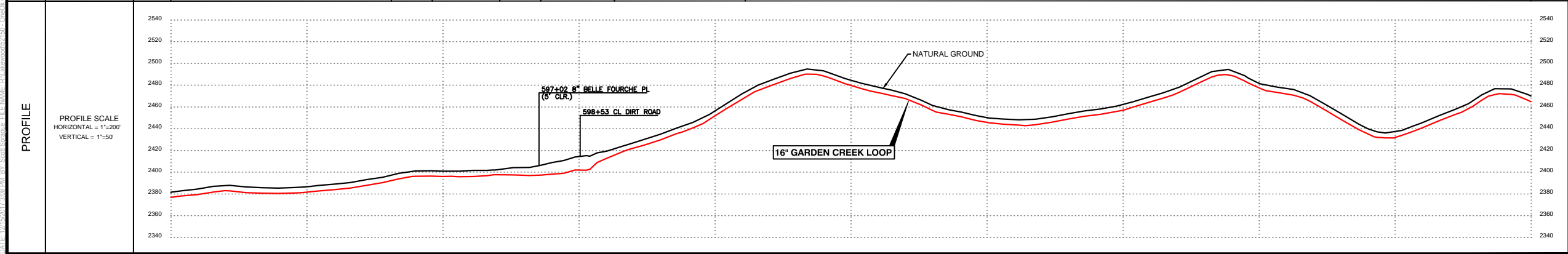

**LEGEND:**  
REFER TO INDEX SHEET

**811 Know what's Below. Call before you dig.**

SCALE IN FEET  
D-SIZE (36X24) = 1" = 200'

DRAWN BY	LWS	07/11/2017	PHOTO BY	
CHECKED BY	LWS	07/11/2017	PLOT BY	SRS
APPROVED			DATE	12/18/17

**ONBOK**  
BAKKEN PIPELINE  
A SUBSIDIARY OF ONEOK PARTNERS

RECORD ALIGNMENT SHEET  
16" GARDEN CREEK LOOP  
MP 10.9 TO MP 11.9  
MCKENZIE COUNTY, NORTH DAKOTA

DWG. NO. 52150-REC-002

DATE: 12/18/2017 10:08 PM BY: Scott Stappus, FILE NAME: R:\d\awood\52150 - Onbok Garden Creek 3.2\16" Garden Creek 16" REC SHEET EXTRACT.dwg



