

Crockford, Konrad S.

From: Ryan.Duncan@iowa80group.com
Sent: Wednesday, June 21, 2017 10:09
To: Crockford, Konrad S.
Cc: Bauske, Shelly A.
Subject: RE: CAT Scale #380 - Bismarck, ND Variance Request
Attachments: 380 Bismarck, ND - Manhole Locations.pdf

CAUTION: This email originated from an outside source. Do not click links or open attachments unless you know they are safe.

Konrad-

Please see attached the manhole locations for the proposed scale decks. Each scale deck will have manhole access to each section under the scale. The existing manholes with access to the pit will remain in place, these will be used in addition to the manholes in each scale deck.

If you need any further information or any questions let me know.

Thank You,
Ryan Duncan, Construction Coordinator



CAT Scale Company
515 Sterling Drive, PO Box 630
Walcott, Iowa 52773
Direct: (563)-468-5226
eFax: (563)-594-5247

From: "Crockford, Konrad S." <krockford@nd.gov>
To: "Ryan.Duncan@iowa80group.com" <Ryan.Duncan@iowa80group.com>
Cc: "Bauske, Shelly A." <sbauske@nd.gov>
Date: 06/20/2017 03:59 PM
Subject: RE: CAT Scale #380 - Bismarck, ND Variance Request

Ryan,

Thank you for the information. We had another clarification question. The current scale has manway access on the East and West end via manhole covers on the south side of the scale pit (not in the scale deck). In the request it stated each scale section would have manholes for access. Can you show the locations of each manhole cover? I could not see this on the drawings you provided. Also, would the current manholes still be utilized for servicing as well?

Thanks,

Konrad Crockford

3 **WM-17-255** Filed: 6/17/2017 Pages: 5
Additional information

CAT Scale Company

Director of Compliance
North Dakota Public Service Commission
701-328-4097 kcrockford@nd.gov



From: Ryan.Duncan@iowa80group.com [<mailto:Ryan.Duncan@iowa80group.com>]
Sent: Monday, June 19, 2017 11:40
To: Crockford, Konrad S. <kcrockford@nd.gov>
Cc: Bauske, Shelly A. <sbauske@nd.gov>
Subject: RE: CAT Scale #380 - Bismarck, ND Variance Request

CAUTION: This email originated from an outside source. Do not click links or open attachments unless you know they are safe.

Konrad-

The scale pit is currently structurally sound with no large cracks or shifting. We do have a permanent variance that was granted in 1997 for the level approaches, I have attached the letter from the State. The entrance and exit level approaches are a length of 10' which varied from the state requirements at that time. Other than the permanent variance the rest of the scale meets the state requirements.

If you need any further information or any questions let me know.

Thank You,
Ryan Duncan, Construction Coordinator



CAT Scale Company
515 Sterling Drive, PO Box 630
Walcott, Iowa 52773
Direct: (563)-468-5226
eFax: (563)-594-5247

From: "Crockford, Konrad S." <kcrockford@nd.gov>
To: "Ryan.Duncan@iowa80group.com" <Ryan.Duncan@iowa80group.com>
Cc: "Bauske, Shelly A." <sbauske@nd.gov>
Date: 06/16/2017 04:33 PM
Subject: RE: CAT Scale #380 - Bismarck, ND Variance Request

Ryan,

Your request for variance for North Dakota Admin Code section 69-10-02-06 for the truck scale located at 3936 Divide Ave.,

Bismarck, ND 58504 is currently under review. One question that we have is what is the current condition of the pit?

Please provide, in writing, that the current pit is structurally sound, no large cracks or shifting, and that it meets all requirements.

Thanks,

Konrad Crockford
Director of Compliance
North Dakota Public Service Commission
701-328-4097 kcrockford@nd.gov



From: Bauske, Shelly A.
Sent: Friday, June 09, 2017 09:34
To: Crockford, Konrad S. <kcrockford@nd.gov>
Subject: FW: CAT Scale #380 - Bismarck, ND Variance Request

From: Ryan.Duncan@iowa80group.com [<mailto:Ryan.Duncan@iowa80group.com>]
Sent: Thursday, June 08, 2017 11:33 AM
To: Bauske, Shelly A.
Subject: CAT Scale #380 - Bismarck, ND Variance Request

CAUTION: This email originated from an outside source. Do not click links or open attachments unless you know they are safe.

Please find attached an letters and drawings for an existing CAT Scale location and a request for a variance.

We greatly appreciate your consideration for a variance. If you have any questions please call me at (563)-468-5226.

Thank You,
Ryan Duncan, Construction Coordinator



CAT Scale Company
515 Sterling Drive, PO Box 630
Walcott, Iowa 52773
Direct: (563)-468-5226
eFax: (563)-594-5247

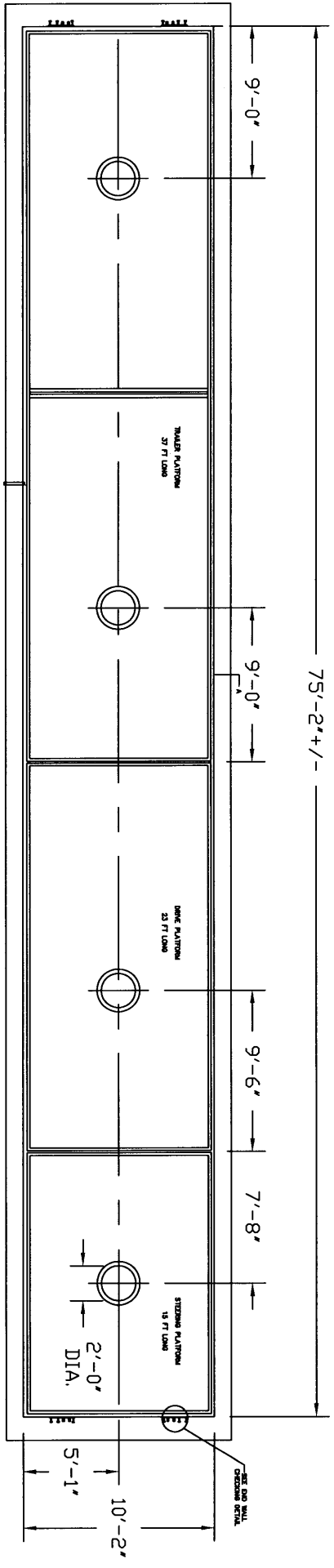

DIRECTION OF TRAFFIC



Public Service Commission
State of North Dakota

COMMISSIONERS

Susan E. Wefald
President
Bruce Hagen
Leo M. Reinbold

State Capitol - 600 E. Boulevard
Bismarck, North Dakota 58505-0480
e-mail: msmail.sab@oracle.psc.state.nd
TDD 800-366-6888
Fax 701-328-2410
Phone 701-328-2400

March 6, 1997

Executive Secretary
Jon H. Mielke

Mr. Tracy Banta
Cat Scale Company
Box 630
Walcott, Iowa 52733

Dear Mr. Banta:

Cat Scale Company originally requested a temporary variance to operate its Mettler-Toledo truck scale, located at the Stamart Travel Center in Bismarck, with one of the approaches 5 feet shorter than allowed by code; and, utilizing video/display in lieu of scale users having visible access to the scale's indicating elements.

Based upon the history of previous tests of this device, the Commission hereby grants you a **Permanent Variance** under Section 64-02-02, N.D.C.C., and under Section 69-10-01-09 and 69-10-02-12, N.D.A.C., for the above described scale.

Please have this permanent variance posted at the above scale in a place conspicuous to the public.

If you have any further questions, or require additional information, please feel free to contact me at 701-328-2413.

Sincerely,

Alan G. Moch, Director
Testing and Safety Division

c: file
Hanson

Direct sent down to location 3/10/97 JB