

Wetlands and Other Waters of the United States Delineation Report

Foxtail Wind Energy Project Dickey County, North Dakota

Prepared for:



NextEra Energy Resources, LLC
700 Universe Boulevard
Juno Beach, FL 33408

Prepared by:



AECOM
1000 East Calgary Avenue, Suite 1
Bismarck, North Dakota 58503

PO Number 2000218649

September 12, 2017

This page intentionally left blank.

Table of Contents

1.0	INTRODUCTION	1-1
2.0	ENVIRONMENTAL SETTING	2-1
2.1	Soils	2-1
	Source: Soil Survey Staff (2017)	2-1
2.2	Geography and Topography.....	2-1
2.3	Hydrology	2-2
	Source: USGS (2017)	2-2
2.4	Vegetation and Land Use	2-2
2.5	Precipitation and Growing Season	2-2
3.0	REGULATORY SETTING	3-1
3.1	Federal Regulations	3-1
	3.1.1 Clean Water Act	3-1
	3.1.2 U.S. Fish and Wildlife Service	3-2
3.2	State Regulations.....	3-2
4.0	WETLAND AND OTHER WATERS DELINEATION METHODS.....	4-1
4.1	Desktop Analyses	4-1
4.2	Turbine Micrositing.....	4-1
4.3	Wetland Delineations	4-1
	4.3.1 Hydrophytic Vegetation Indicators.....	4-3
	4.3.2 Hydric Soils Indicators	4-3
	4.3.3 Wetland Hydrology Indicators.....	4-3
	4.3.4 Wetland Mapping	4-3
4.4	Other WOUS Assessment	4-4
5.0	WETLANDS AND OTHER WOUS DELINEATION RESULTS	5-1
5.1	Wetland Delineation Results.....	5-1
	5.1.1 Wetlands Permanently Impacted by Project Infrastructure	5-1
	5.1.2 Wetlands Temporarily Impacted by Project Infrastructure	5-1
	5.1.3 Wetlands Not Impacted by Project Infrastructure	5-2
5.2	Other WOUS Results.....	5-10
	5.2.1 Streams	5-10
	5.2.2 Ponds	5-13
5.3	Upland Features.....	5-14

6.0 CONCLUSIONS AND RECOMMENDATIONS 6-1

6.1 Collection Lines 6-1

6.2 Access Roads 6-1

6.3 O&M Building, Collection Substation, Switchyard, and Batch Plant 6-1

6.4 USACE Permitting..... 6-1

7.0 LITERATURE CITED..... 7-1

LIST OF TABLES

Table 2-1	Hydric Soil Characteristics
Table 2-2	Sub-Watersheds within the Project Area
Table 2-3	Drought Intensity Status for Western Dickey County
Table 2-4	Drought Category Descriptions and Possible Impacts
Table 4-1	Project Area of Impact Assumptions
Table 4-2	Wetland Indicator Status
Table 5-1	Wetlands Impacted by Project Infrastructure
Table 5-2	Wetlands Not Impacted by Project Infrastructure
Table 5-3	Streams Mapped within the Project Area
Table 5-4	Ponds Mapped within the Project Area

LIST OF FIGURES

Figure 1-1	Proposed Project Area
Figure 1-2	Proposed Project Layout
Figure 2-1	Land Use Cover
Figure 4-1	National Wetlands Inventory and Surface Waters Map
Figure 4-2	Hydric Soils
Figure 5-1	Wetlands and Other WOUS Delineated within the Project Area

LIST OF APPENDICES

Appendix A	Photographic Log
Appendix B	USACE Nationwide Permits General and Regional Conditions

1.0 INTRODUCTION

Foxtail Wind, a wholly owned, indirect subsidiary of NextEra Energy Resources, LLC (NEER), is proposing to develop and permit the Foxtail Wind Energy Center (Project) in Dickey County, in southeastern North Dakota. Following receipt of the necessary agency permits and approvals, Northern States Power Company (NSP), doing business as Xcel Energy (Xcel), will construct and operate the Project. NEER and NSP/Xcel are collaborating on development of the Project to reflect the engineering and design inputs necessary to transfer ownership of the Project to NSP/Xcel at the end of 2017 according to the executed Purchase & Sale Agreement (PSA). NSP/Xcel currently proposes to construct the Project in two phases between 2018 and 2019. Both the NEER and NSP/Xcel teams will be involved in the engineering design of the Project to be constructed, although NSP/Xcel will ultimately construct the Project. **Figure 1-1** displays the proposed Project area. The Project area encompasses approximately 20,029 acres and is the area within which Foxtail Wind negotiated easements with landowners.

The Project will have a nameplate capacity of approximately 150 megawatts (MW), consisting of up to 75 wind turbines using both Hybrid Vestas V-116 and Vestas V-110 turbine generators. Additional facilities include access roads, underground electrical collection systems and cabling, a collection substation, an operations and maintenance (O&M) building, a meteorological evaluation (Met) tower, a construction laydown area, a batch plant, and a switchyard (**Figure 1-2**). Interconnection would occur with the Montana-Dakota Utilities (MDU) transmission system, connecting to the MDU 230 kV Ellendale-Tatanka transmission line at the new substation.

NextEra contracted AECOM to conduct wetland and other waters of the United States (WOUS) delineations in support of the proposed Project. Field surveys were completed November 2016 through August 2017. Presented in this report are descriptions of the methodology, results, and conclusions of the wetland and other WOUS determination surveys. Foxtail Wind has committed to avoiding and minimizing impacts to wetlands and other WOUS.

2.0 ENVIRONMENTAL SETTING

The proposed Project area encompasses approximately 20,029 acres and is located in the Northwestern Glaciated Plains Ecoregion (Bryce et al. 1996). This region formed when glaciers retreated north, leaving a plethora of shallow depressions that are now shallow lakes and wetlands. Land use in this area consists of herbaceous grasslands, pasture, hayland, and cultivated crops (Homer et al. 2015). Small drainages and streams are found within the Project area, all eventually draining east into the Elm River. These water complexes may be used for hunting, bird watching, and potentially fishing; however, they are not likely utilized for boating activities other than small watercraft on larger waters used for hunting or fishing. Trees and shrubs in the Project area are sparse and limited to shelterbelts between fields, windbreaks surrounding farmsteads, along drainages, and near wetlands.

2.1 Soils

AECOM acquired soils data for the Project area from a Natural Resources Conservation Service (NRCS) Web Soil Survey (WSS) site-specific soil report (Soil Survey Staff 2017). Within the Project area, the USDA has mapped 38 soil map units. Of the 38 soil map units, eight soil map units, 11.7 percent of the acreage within the Project area, are classified as somewhat poorly drained, poorly drained, and very poorly drained; these eight soils have hydric soil components. The characteristics of these hydric soils are presented in **Table 2-1** below.

Table 2-1 Hydric Soil Characteristics

Map Unit Name	Area (acres)	Percent of Project Area	Drainage Class
Southam silty clay loam	1,043.8	5.2%	Very poorly drained
Hamerly-Tonka-Parnell complex	631.8	3.2%	Somewhat poorly drained
Parnell silty clay loam	286.1	1.4%	Very poorly drained
Vallers loam	171.3	0.9%	Poorly drained
Tonka silt loam	161.1	0.8%	Poorly drained
Harriet loam	13.6	0.1%	Poorly drained
Divide loam	29.6	0.1%	Somewhat poorly drained
Lowe-Fluvaquents, channeled complex	0.1	0.0%	Poorly drained
Water	20.1	0.1%	Not applicable

Source: Soil Survey Staff (2017)

2.2 Geography and Topography

The Project area is in the western portion of Dickey County and lies immediately west of the Missouri Escarpment. This escarpment extends north to south, dividing the county into the Missouri Coteau on the west and the Glaciated Plains on the east (Bluemle 1979). Elevations west of the Missouri Escarpment average 300 to 400 feet higher than on the east. The topography of the Missouri Coteau is characterized by poorly drained depressions, which receive snowmelt and runoff water from closely spaced rolling hills, while the topography of the Glaciated Plains is nearly level with limited areas on rolling land. Given the irregularity of the landscape, streams and rivers are nearly absent and, instead, are replaced by unpredictable potholes and drainage systems.

2.3 Hydrology

The hydrology of the Project area is influenced by unpredictable potholes and irregular drainages and is entirely within the Missouri River Basin. Small drainages and streams are found within the Project area, all eventually draining eastward into the Elm River. The U.S. Geological Survey (USGS) National Hydrography Dataset (NHD) was used to assess hydrological features in and around the Project area (USGS 2017). According to the NHD, the Project lies within six sub-watersheds (12-Digit Hydrologic Units) as listed in **Table 2-2** below.

Table 2-2 Sub-Watersheds within the Project Area

Sub-Watershed Name	12-Digit Hydrologic Unit Code	Sub-Basin
Hilles Lake	101600040103	Town of Freedonia
Wilson Dam	101600040303	South Fork Maple River
101600040102	101600040102	Town of Freedonia
Pheasant Lake	101600040501	Elm Lake
Wood Lake	101600040502	Elm Lake
Webber Gulch	101600040504	Elm Lake

Source: USGS (2017)

2.4 Vegetation and Land Use

The Project area is representative of the prairie pothole region topography with wetlands occurring in nearly every low area with larger bodies of water frequently connected by wetland channels. This region is associated with mixed-grass prairie (Dyke et al. 2015). Vegetation of the mixed-grass prairie consists mainly of Western wheatgrass (*Pascopyrum smithii*), little bluestem (*Schizachyrium scoparium*), purple prairie clover (*Dalea purpurea*), and common yarrow (*Achillea millefoium*) with prairie cordgrass (*Spartina pectinata*), and reed canary grass (*Phalaris arundinacea*) occurring in low areas. Much of the native prairie within the Project area has been replaced by wheat, alfalfa, and other commercial crops. Streams and rivers are nearly absent in the Missouri Coteau ecoregion. Due to the high concentration of wetlands, a considerable amount of the remaining native prairie is used extensively for livestock grazing. Areas with reduced slope and minimal wetlands have been converted to cropland. Land use within the Project area is shown in **Figure 2-1**.

2.5 Precipitation and Growing Season

The NRCS Climate Analysis for Wetlands (WETS) Tables provides historical data based on a 30 year average (1971-2000) of temperature and precipitation data from the Ellendale, North Dakota monitoring station (USDA 2016). The records of 30 years of precipitation included in the WETS table estimates the growing season (days with an average temperature >32°F) near the Project area to occur from May 7 through September 20. The average annual precipitation of the Project area is 21.43 inches, with an average monthly rainfall exceeding two inches in May, June, July, August, and September. Annual average snow fall is 39.8 inches.

According to the U.S. Drought Monitor, western Dickey County was considered Abnormally Dry starting May 9, 2017 and has continued to increase in drought intensity since as shown in **Table 2-3** (Heim 2017). The drought severity classification is categorized with D1 being the least intense and D4 being the most intense (**Table 2-4**).

Table 2-3 Drought Intensity Status for Western Dickey County

Date	Drought Intensity Status
May 9, 2017	D0 (Abnormally Dry)
May 16, 2017	D0 (Abnormally Dry)
May 23, 2017	D1 (Moderate Drought)
May 30, 2017	D1 (Moderate Drought)
June 6, 2017	D2 (Severe Drought)
June 13, 2017	D2 (Severe Drought)
June 20, 2017	D2 (Severe Drought)
June 27, 2017	D2 (Severe Drought)
July 4, 2017	D3 (Extreme Drought)
July 11, 2017	D3 (Extreme Drought)
July 18, 2017	D3 (Extreme Drought)
July 25, 2017	D3 (Extreme Drought)
August 1, 2017	D3 (Extreme Drought)
August 8, 2017	D3 (Extreme Drought)
August 15, 2017	D3 (Extreme Drought)
August 22, 2017	D2 (Severe Drought)

Source: Heim (2017)

Table 2-4 Drought Category Descriptions and Possible Impacts

Category	Description	Possible Impacts
D0	Abnormally Dry	Going into drought: Short-term dryness slowing planting and growth of crops or pastures Coming out of drought: Some lingering water deficits; pastures or crops not fully recovered
D1	Moderate Drought	Some damage to crops, pastures Streams, reservoirs, or wells low, some water shortages developing or imminent Voluntary water-use restrictions requested
D2	Severe Drought	Crop or pasture losses likely Water shortages common Water restrictions imposed
D3	Extreme Drought	Major crop/pasture losses Widespread water shortages or restrictions
D4	Exceptional Drought	Exceptional and widespread crop/pasture losses Shortages of water in reservoirs, streams, and wells creating water emergencies

Source: Heim (2017)

3.0 REGULATORY SETTING

3.1 Federal Regulations

3.1.1 Clean Water Act

All discharges of dredged or fill material into jurisdictional waters of the U.S. that result in permanent or temporary losses of WOUS, are regulated by the U.S. Army Corps of Engineers (USACE) under Section 404 of the Clean Water Act (CWA). Additionally, the USACE regulates projects in navigable waters under Section 10 of the Rivers and Harbors Act. The definition of WOUS (33 CFR 328.3[a]) is as follows:

1. All waters which are currently used, or were used in the past, or may be susceptible to use in interstate or foreign commerce, including all waters which are subject to the ebb and flow of the tide;
2. All interstate waters including interstate wetlands;
3. All other waters such as intrastate lakes, rivers, streams (including intermittent streams), mudflats, sandflats, wetlands, sloughs, prairie potholes, wet meadows, playa lakes, or natural ponds, the use, degradation or destruction of which could affect interstate or foreign commerce including any such waters:
 - i. Which are or could be used by interstate or foreign travelers for recreational or other purposes; or
 - ii. From which fish or shellfish are or could be taken and sold in interstate or foreign commerce; or
 - iii. Which are used or could be used for industrial purpose by industries in interstate commerce;
4. All impoundments of waters otherwise defined as waters of the United States under the definition;
5. Tributaries of waters identified in paragraphs (a)(1)-(4) of this section;
6. The territorial seas;
7. Wetlands adjacent to waters (other than waters that are themselves wetlands) identified in paragraphs (a)(1)-(6) of this section. Waste treatment systems, including treatment ponds or lagoons designed to meet the requirements of CWA (other than cooling ponds as defined in 40 CFR 123.11(m) which also meet the criteria of this definition) are not waters of the United States.
8. Waters of the United States do not include prior converted cropland. Notwithstanding the determination of an area's status as prior converted cropland by any other federal agency, for the purposes of the Clean Water Act, the final authority regarding Clean Water Act jurisdiction remains with the EPA.

Under USACE regulations, wetlands are defined as "those areas that are inundated or saturated by surface or groundwater at a frequency and duration sufficient to support, and that under normal circumstances do support, a prevalence of vegetation typically adapted for life in saturated soil conditions. Wetlands generally include swamps, marshes, bogs, and similar areas" (33 CFR 328[b]).

In the absence of wetlands in or adjacent to non-tidal waters, the lateral extent of USACE jurisdiction is determined by the ordinary high water mark, which is defined as the "line on the shore established by the

fluctuations of water and indicated by physical characteristics such as clear, natural line impressed on the bank, shelving, changes in the character of soil, destruction of terrestrial vegetation, the presence of litter and debris, or other appropriate means that consider the characteristics of the surrounding areas” (33 CFR 328[e]).

The USACE Nationwide Permits (NWP) 12: Utility Line Activities and 14: Linear Transportation Projects, authorize the discharge of dredged or fill material into non-tidal WOUS given that there is not a loss of greater than ½-acre of WOUS for any “single and complete project” or that permanent access roads are not constructed above grade in WOUS for a distance of more than 500 feet. “Single and complete project” refers to each discrete intersection between proposed Project infrastructure and jurisdictional wetlands and other WOUS. Preconstruction notification (PCN) to the USACE is required under both NWPs if permanent impacts exceed the 0.10-acre threshold. However, for permanent impacts less than 0.10-acre, no PCN would be required. Foxtail Wind has committed to avoiding and minimizing impacts to potentially jurisdictional waters with the goal of not exceeding the 0.10-acre threshold of permanent impacts, which would trigger the need for a PCN.

3.1.2 U.S. Fish and Wildlife Service

The U.S. Fish and Wildlife Service (USFWS) manages lands including wetland easements within the Project area. These easements are legal agreements between landowners and the USFWS to protect wetlands that are vital to wildlife habitat. The USFWS owns the perpetual rights to certain wetland basins within wetland easements which cannot be burned, drained, filled, or leveled without authorization under a Special Use Permit from the USFWS. The upland portions of wetland easements may be developed without a permit as long as the wetland basins are avoided. However, landowners are permitted to till and farm these areas when they are not wet. No permanent impacts to these basins are allowed from construction activities for the proposed Project. Foxtail Wind is working with USFWS Refuge staff to avoid impacts to protected basins with the USFWS wetland easements.

3.2 State Regulations

North Dakota regulates wetlands through Section 401 water quality certification under the CWA. The North Dakota Department of Health (NDDH) is the regulatory agency that issues the Section 401 certification. The NDDH does not have a permitting program specific to wetlands, and defers to regulations under the CWA. Additionally, the North Dakota State Water Commission (SWC) is the regulatory body that permits water-related projects in the state of North Dakota. The SWC issues two types of permits relating to wetlands: a Drainage Permit and a Construction Permit. The SWC does not have a permit requirement for fill placed in a wetland.

The Drainage Permit is issued for projects that drain ponds, sloughs, lakes, wetlands, or any similar series, which has a watershed greater than 80 acres, or for a subsurface drain having an area of 80 acres or more. The Construction Permit is required if a water control structure is constructed or modified and is capable of retaining, diverting, or obstructing more than 50 acre-feet of water for dikes, other devices, and low-hazard dams, or 25 acre-feet of water for medium-hazard and high-hazard dams.

The Project does not meet the criteria for any of the SWC permits. Therefore, no SWC permit for wetlands is required for this Project.

4.0 WETLAND AND OTHER WATERS DELINEATION METHODS

4.1 Desktop Analyses

AECOM conducted a desktop analysis of the Project area to identify locations where proposed Project features (turbines, collection lines, access roads, etc.) intersected possible wetlands or other WOUS features. The desktop analysis used publicly available online mapping tools, as described in this section below.

The U.S. Fish and Wildlife Service (USFWS) online Wetlands Mapper tool depicts wetlands mapped as part of the National Wetland Inventory (NWI) Program (USFWS 2017). The NWI dataset identified 1,429 wetlands in the Project area as depicted in **Figure 4-1**.

The NHD was utilized to identify perennial and intermittent streams, ponds, and lakes. The online database NHD Viewer tool was queried for the Project area (USGS 2017). The query found 10 NHD features that intersect proposed Project infrastructure (**Figure 4-1**). Three features were identified as waterbodies (ponds, lakes, and impoundments) and seven features were identified as intermittent streams. No perennial stream features were identified in the Project area.

The NRCS is the source for hydric soils information, as shown in **Table 2-1** in Section 2.1 of this report (Soil Survey Staff 2017). Data were obtained for the Project area and were used to cross-check against field sites that were initially observed to exhibit wetland or surface water conditions. Hydric soils were identified in the Project area associated with NWI and NHD mapped features (**Figure 4-2**). Additionally, the Web Soil Survey was queried for drainage class across the Project area. Less than 10% of soils documented in the Project area were classified as poorly drained or very poorly drained.

Due to the Project area's rural location, no Federal Emergency Management Agency (FEMA) flood rating maps have been developed for the area (USDHS, FEMA 2017).

4.2 Turbine Micrositing

AECOM completed two separate rounds of micrositing efforts in the spring and summer of 2017 by wetland scientists. The micrositing process was conducted in the field alongside with NextEra and surveying field teams. The objective of micrositing was to identify wetlands and other WOUS and avoid siting Project features in these areas. Where possible, proposed Project feature locations were re-located or eliminated during the micrositing process to avoid impacts to wetlands or other WOUS and reduce the number of wetland delineations.

4.3 Wetland Delineations

Field wetland delineations were conducted in November 2016, April 2017, June 2017, July 2017, and August 2017. The delineations were conducted in areas where proposed Project infrastructure and survey corridors intersected wetlands. In order to provide flexibility for potential Project design changes, the survey corridor included a 300-foot radius around proposed turbine locations, a 200-ft corridor around proposed access roads, a 50-foot corridor around proposed collection lines, and a 5 acre buffer around buildings. **Table 4-1** below provides the estimated temporary and permanent disturbance areas by infrastructure type provided by Foxtail Wind.

Table 4-1 Project Area of Impact Assumptions

Project Component	Temporary Construction Disturbance	Construction Disturbance to be Reclaimed	Permanent Disturbance during Operations
Wind Turbines ^a	4.5 acres per turbine	4.44 acres per turbine	0.06 acres per turbine
Access Roads ^b	50 feet wide per linear foot of road	34 feet wide per linear foot of road	16 feet wide per linear foot of road
Collection Lines ^c	50 feet wide per linear foot	50 feet wider per linear foot minus 12 feet by 8 feet per junction box	12 feet by 8 feet for each junction box
Met Tower ^d	1.25 acres per tower	1.25 acres per tower minus 5 square feet per tower	5 square feet per tower
O&M Building	5 acres	0 acres	5 acres
Collection Substation and Switchyard	30 acres	0 acres	30 acres
Batch Plant	5 acres	5 acres	0 acres
Construction Laydown Area ^e	20 acres	20 acres	0 acres

^a Construction impacts assumed a 250-foot construction radius around the turbine, which equates to approximately 4.5 acres per turbine. Impacts during operation account for an 18-foot diameter turbine base with a 20-foot buffer for the gravel pad, or 0.06 acres per turbine.

^b Easement width necessary for construction based on turbine types. Temporary and permanent impacts represent a conservative estimate of disturbance. Roads required to support crane access to turbines during operation would remain up to 38 feet wide; other access roads may be built at 16 feet or reduced later to 16 feet. Access road impacts also assume all proposed roads are new access roads and do not consider improvements to existing roads separately.

^c Where collection lines run parallel to access roads, the respective impact buffers generally do not overlap.

^d Area of impact is 1.25 acres for one guyed tower during installation. Once installed, the tower has a 1 square-foot base plate and four 1 square-foot anchor points, or 5 square feet.

^e Assumes 20-acre laydown area.

Wetland delineations for the Project followed methodology from the USACE Wetlands Delineation Manual (Environmental Laboratory 1987) and the Regional Supplement to the USACE Wetland Delineation Manual: Great Plains Region (Version 2.0) (USACE 2010). The delineation process was utilized to document dominant vegetation, soils, and hydrology in areas of interest (i.e., areas with potential intersections between planned Project infrastructure and potential wetland ecosystems). For a site to be considered a wetland, there must be dominance by hydrophytic vegetation, presence of hydric soils, and characteristic wetland hydrology. Under normal conditions, if a sample plot lacks any of these three criteria, it is considered upland. To determine these three variables, the field team designated paired sample plots, placed at discrete (typically less than 20 feet) distances from one another, for each wetland. One sample plot represented wetland conditions; the other sample plot represented upland conditions. Each sample plot featured a hand-dug soil pit averaging 16 inches in depth. The sample plot also included nested concentric sampling rings for vegetation cover and species identification, as follows:

- Herbaceous vegetation was identified within a 5-foot radius of the sample plot center;
- Sapling/shrub vegetation was identified within a 15-foot radius of the sample plot center; and,
- Trees and woody vines were documented within a 30-foot radius of the sample plot center.

A Wetland Determination Data Form, specific to the Great Plains Region, was completed for each paired wetland and upland sample plot. In cases where wetlands were assessed outside of the growing season, assessed during drought conditions, or when a wetland boundary was difficult to assess, AECOM conservatively mapped the wetland boundaries to ensure no wetlands were missed.

4.3.1 Hydrophytic Vegetation Indicators

The dominant vegetation at each sample plot was identified to species level and each species was assigned a wetland indicator status using the State of North Dakota 2016 and 2017 Wetland Plant Lists (Lichvar et al. 2016). The field team used Wetland Plants of the Northern Great Plains (Chadde 2012) and Weeds of the West (Whitson et al. 2009) as field references for identifying unknown plant species.

Hydrophytic vegetation, or plants that are indicators of wetlands, include those species designated as obligate (OBL), facultative wetland (FACW), or facultative (FAC). As a general rule, hydrophytes dominate a sample plot when greater than 50 percent of the evaluated species are OBL, FACW, or FAC. Upland plants include those listed with facultative upland (FACU) or upland (UPL) status or plant species that are not listed (NL). Table 3 provides descriptions of these indicators.

Table 4-2 Wetland Indicator Status

Indicator Status	Occurrence in Wetlands
Obligate (OBL)	Almost always occur in wetlands under natural conditions (estimated probability >99%).
Facultative Wetland (FACW)	Usually occur in wetlands (estimated probability 67%-99%), but occasionally found in non-wetlands (estimated probability 1%-33%).
Facultative (FAC)	Equally likely to occur in wetlands or non-wetlands (estimated probability 34%- 66%).
Facultative Upland (FACU)	Usually occur in non-wetlands (estimated probability 67%-99%), but occasionally found in wetlands (estimated probability 1%-33%).
Upland (UPL)	Almost always occur in non-wetlands under natural conditions (estimated probability >99%).
Not Listed (NL)	Not listed plants are assumed to be UPL as defined in the user notes for the 2016 Wetland Plant List.

4.3.2 Hydric Soils Indicators

Soil from each soil pit was evaluated for hue, value, and chroma in each observable horizon using Munsell Soil Color Charts (Gretag/Macbeth 2009). Each soil horizon was also checked for texture and for the presence of redoximorphic features, depleted matrix, saturation, and other specific criteria used to document hydric conditions.

4.3.3 Wetland Hydrology Indicators

One primary indicator is sufficient to conclude that wetland hydrology is present. In the absence of a primary indicator, two or more secondary indicators are required to conclude that wetland hydrology is present. For each wetland, hydrology was analyzed for all primary and secondary wetland indicators. Once established, the soil pits were left open a sufficient amount of time to allow the apparent high water table, if present, to stabilize. Depth to surface water, water table, and saturation were recorded when present.

4.3.4 Wetland Mapping

Wetland scientists mapped delineations with a Trimble Geo 7X GPS by walking the outer limit of visibly identifiable wetland vegetation between the paired wetland and upland sample plots. The Trimble Geo 7X GPS unit provides sub-meter survey accuracy (post-processing). The field-collected data were plotted as a map layer using geographic information system (GIS) software. Additionally, the Trimble Geo 7X GPS was used to record the locations of the wetland and upland soil pits. Photographs of select wetlands are provided in the photographic log in **Appendix A**.

4.4 Other WOUS Assessment

Since the USACE does not have a data form for other WOUS for the Great Plains Region, data for other waterbodies, such as streams and ponds, were recorded on an AECOM Other Waters Data Form. The data form documented the waterbody features, flow characteristics, substrate, and vegetation features. A Trimble Geo 7X GPS was used to map the ordinary high water mark (OHWM) in areas crossed by proposed Project infrastructure and survey corridors.

5.0 WETLANDS AND OTHER WOUS DELINEATION RESULTS

5.1 Wetland Delineation Results

A total of 240 wetlands were delineated within the survey corridor. Of these delineated wetlands, three will be permanently impacted by Project infrastructure, seven will be temporarily impacted by Project infrastructure, and 230 will not be impacted by Project infrastructure. The 230 wetlands that will not be impacted were either within the survey corridor but outside of the planned Project footprint, or were previously in the Project footprint but the layout was modified to avoid impacts. Maps depicting the survey corridor boundary and delineated wetlands are included in **Figure 5-1**.

5.1.1 Wetlands Permanently Impacted by Project Infrastructure

There are three wetlands that will be permanently impacted by Project infrastructure. These wetlands are summarized below including the approximate acreage, location, likely jurisdictional status, and proposed best management practices (BMPs) to minimize wetland impacts.

FT-WETLAND-22A intersects an access road and collection line to turbine 39 (**Figure 5-1, Map 12**). The wetland is located in S36, T131N, and R66W (latitude: 46.117791, longitude: -98.887657) and is bordered by agricultural fields. The total permanent impacts to the wetland are approximately 0.024 acres. The collection line will be bored under the wetland to minimize temporary impacts. By minimizing the permanent impacts to less than 0.10-acre and with no streams noted to flow to or from the wetland making the wetland appear isolated, this does not likely meet the definition of a jurisdictional WOUS and no PCN or permit will be required. The footprint within the wetland during access road construction will be minimized to the maximum extent possible while still meeting site access and safety requirements. All appropriate erosion control measures will be implemented prior to installation of the crossing.

FT-WETLAND-35A intersects an access road northeast of the intersection of 91st St SE and 72nd Ave SE and southwest of an access road split to turbine 45 and turbine 47 (**Figure 5-1, Map 14**). The wetland is located in S6, T130N, and R65W (latitude: 46.099168, longitude: -98.878823) and in pasture land. The total permanent impacts to the wetland are approximately 0.040 acres. By minimizing the permanent impacts to less than 0.10-acre and with no streams noted to flow to or from the wetland making the wetland appear isolated, this does not likely meet the definition of a jurisdictional WOUS and no PCN or permit will be required. The footprint within the wetland during construction will be minimized to the maximum extent possible while still meeting site access and safety requirements. All appropriate erosion control measures will be implemented prior to installation of the crossing.

FT-WETLAND-25F is a large wetland complex that intersects an access road east of turbine 47 and west of turbine Alt 2, as well as a collection line (**Figure 5-1, Map 15, 17**). The wetland is located in S6, T130N, and R65W (latitude: 46.099168, longitude: -98.878823) and is bordered by agricultural fields. The total permanent impacts to the wetland by the proposed access road are approximately 0.004 acres, and the proposed collection line will be bored to minimize temporary impacts. This wetland appears to have surface connectivity to a TNW; however, by minimizing the permanent impacts to less than 0.10-acre, no PCN or permit will be required. The footprint within the wetland during construction will be minimized to the maximum extent possible while still meeting site access and safety requirements. All appropriate erosion control measures will be implemented prior to installation of the crossing.

5.1.2 Wetlands Temporarily Impacted by Project Infrastructure

There are seven wetlands temporarily impacted by Project infrastructure. **Table 5-1** summarizes the delineated wetlands that will be temporarily impacted by Project infrastructure, approximate acreage, location, likely jurisdictional status, and location within the Project infrastructure of each wetland. All temporary impacts have been minimized to less than 0.10-acres per crossing.

Table 5-1 Wetlands Temporarily Impacted by Project Infrastructure

Wetland ID	Acres	Latitude	Longitude	Likely Jurisdictional Status ¹	Sheet Map Number ²	Project Infrastructure
FT-WETLAND-26A	10.6	46.139719	-98.883415	Non-jurisdictional	3	Temporarily impacted by collection line construction; 0.04 acres
FT-WETLAND-68A	2.31	46.091672	-98.900637	Non-jurisdictional	16	Temporarily impacted by collection line construction; 0.03 acres
FT-WETLAND-35B	0.80	46.046195	-98.873016	Non-jurisdictional	27	Temporarily impacted by collection line construction; 0.03 acres
FT-WETLAND-15F	0.03	46.093609	-98.869476	Non-jurisdictional	17	Temporarily impacted by collection line and access road construction; 0.03 acres
FT-WETLAND-16F	1.01	46.093147	-98.871604	Non-jurisdictional	17	Temporarily impacted by access road construction; 0.04 acres
FT-WETLAND-46F	0.95	46.108155	-98.856663	Non-jurisdictional	15	Temporarily impacted by access road construction; 0.01 acres
FT-WETLAND-3G	1.47	46.102503	-98.856286	Non-jurisdictional	15	Temporarily impacted by collection line construction; 0.007 acres

¹ Note that only the USACE can render an approved Jurisdictional Determination (JD). The likely jurisdictional status listed in Table 5-1 reflects AECOM's best professional judgement of Jurisdictional WOUS. Without a USACE rendered JD, impacts should be avoided to the greatest extent possible to these wetlands.

² Refer to **Figure 5-1**.

5.1.3 Wetlands Not Impacted by Project Infrastructure

Wetlands that were mapped during different design phases of the Project and are either no longer intersected by current infrastructure design or are not anticipated to have temporary or permanent impacts resulting from proposed Project construction are listed in **Table 5-2**. Impacts to these wetlands have been avoided by shifts in Project infrastructure and/or by boring collection lines under jurisdictional features, which is not regulated by the USACE.

Table 5-2 Wetlands Not Impacted by Project Infrastructure

Wetland ID	Acres	Latitude	Longitude	Likely Jurisdictional Status ¹	Sheet Map Number ²	Project Infrastructure
FT-WETLAND-1A	0.02	46.140123	-98.848261	Non-jurisdictional	4	Outside construction easement; no impacts
FT-WETLAND-2A	3.3	46.136559	-98.850749	Non-jurisdictional	4	Outside construction easement; no impacts
FT-WETLAND-3A	0.73	46.136722	-98.853041	Non-jurisdictional	4	Outside construction easement; no impacts
FT-WETLAND-4A	0.65	46.139696	-98.846448	Non-jurisdictional	4	Outside construction easement; no impacts
FT-WETLAND-5A	0.46	46.127426	-98.839092	Non-jurisdictional	9	Adjusted construction easement; no impacts
FT-WETLAND-6A	0.68	46.124748	-98.847325	Non-jurisdictional	8	Outside construction easement; no impacts
FT-WETLAND-7A	0.47	46.125145	-98.851553	Non-jurisdictional	8	Outside construction easement; no impacts
FT-WETLAND-8A	0.16	46.125687	-98.850204	Non-jurisdictional	8	Outside construction easement; no impacts
FT-WETLAND-9A	0.4	46.124382	-98.858643	Non-jurisdictional	8	Outside construction easement; no impacts

Wetland ID	Acres	Latitude	Longitude	Likely Jurisdictional Status ¹	Sheet Map Number ²	Project Infrastructure
FT-WETLAND-10A	0.11	46.123965	-98.859666	Non-jurisdictional	8	Outside construction easement; no impacts
FT-WETLAND-11A	0.1	46.124161	-98.860268	Non-jurisdictional	8	Outside construction easement; no impacts
FT-WETLAND-12A	0.07	46.124149	-98.864446	Jurisdictional	8	Outside construction easement; no impacts
FT-WETLAND-13A	0.58	46.123554	-98.865126	Jurisdictional	8	Outside construction easement; no impacts
FT-WETLAND-14A	0.96	46.123435	-98.867086	Jurisdictional	8	Adjusted construction easement; no impacts
FT-WETLAND-15A	0.65	46.124061	-98.867995	Jurisdictional	8	Outside construction easement; no impacts
FT-WETLAND-16A	10.5	46.123850	-98.870783	Jurisdictional	7	Adjusted construction easement; no impacts
FT-WETLAND-17A	0.52	46.122571	-98.872366	Jurisdictional	7	Adjusted construction easement; no impacts
FT-WETLAND-18A	7.48	46.141899	-98.876538	Non-jurisdictional	3	Located within a proposed ALDS tower location; will be flagged off and avoided during construction
FT-WETLAND-19A	1.96	46.140807	-98.874576	Non-jurisdictional	3	Outside construction easement; no impacts
FT-WETLAND-20A	0.79	46.133902	-98.872561	Non-jurisdictional	3	Outside construction easement; no impacts
FT-WETLAND-21A	0.63	46.13512	-98.872489	Non-jurisdictional	3	Outside construction easement; no impacts
FT-WETLAND-23A	0.1	46.118649	-98.890524	Non-jurisdictional	12	Adjusted construction easement; no impacts
FT-WETLAND-24A	6.7	46.118932	-98.891689	Non-jurisdictional	12	Adjusted construction easement; no impacts
FT-WETLAND-25A	0.26	46.142167	-98.891374	Non-jurisdictional	3	Outside construction easement; no impacts
FT-WETLAND-27A	0.74	46.138372	-98.885571	Non-jurisdictional	3	Outside construction easement; no impacts
FT-WETLAND-28A	2.37	46.132018	-98.883157	Non-jurisdictional	7	Adjusted construction easement; no impacts
FT-WETLAND-30A	0.3	46.129906	-98.888587	Non-jurisdictional	7	Adjusted construction easement; no impacts
FT-WETLAND-31A	12.92	46.129788	-98.892541	Non-jurisdictional	7	Collection line bored under wetland; no impacts
FT-WETLAND-32A	0.15	46.135921	-98.908725	Non-jurisdictional	2	Adjusted construction easement; no impacts
FT-WETLAND-34A	0.03	46.098992	-98.900002	Non-jurisdictional	16	Located within a proposed batch plant area; will be flagged off and avoided during construction
FT-WETLAND-36A	0.09	46.117691	-98.845043	Non-jurisdictional	13	Outside construction easement; no impacts
FT-WETLAND-37A	6.38	46.116969	-98.858412	Jurisdictional	13	Adjusted construction easement; no impacts
FT-WETLAND-38A	0.05	46.115359	-98.857409	Non-jurisdictional	13	Outside construction easement; no impacts
FT-WETLAND-39A	0.17	46.094025	-98.880405	Non-jurisdictional	16, 17	Outside construction easement; no impacts
FT-WETLAND-40A	0.02	46.096108	-98.879316	Non-jurisdictional	17	Outside construction easement; no impacts
FT-WETLAND-41A	0.89	46.096040	-98.877583	Non-jurisdictional	17	Outside construction easement; no impacts
FT-WETLAND-42A	0.1	46.096034	-98.833414	Non-jurisdictional	18, 29	Outside construction easement; no impacts
FT-WETLAND-43A	0.18	46.096047	-98.835544	Non-jurisdictional	18, 29	Outside construction easement; no impacts

Wetland ID	Acres	Latitude	Longitude	Likely Jurisdictional Status ¹	Sheet Map Number ²	Project Infrastructure
FT-WETLAND-44A	0.07	46.095808	-98.836460	Non-jurisdictional	18	Outside construction easement; no impacts
FT-WETLAND-45A	0.3	46.094654	-98.838135	Non-jurisdictional	18	Outside construction easement; no impacts
FT-WETLAND-46A	0.39	46.094275	-98.837475	Non-jurisdictional	18	Outside construction easement; no impacts
FT-WETLAND-48A	2.52	46.095700	-98.842043	Non-jurisdictional	18	Collection line bored under wetland; no impacts
FT-WETLAND-50A	0.08	46.096861	-98.843595	Non-jurisdictional	18	Outside construction easement; no impacts
FT-WETLAND-51A	0.33	46.095269	-98.844377	Non-jurisdictional	18	Outside construction easement; no impacts
FT-WETLAND-52A	0.48	46.094980	-98.846646	Non-jurisdictional	18	Outside construction easement; no impacts
FT-WETLAND-53A	0.43	46.095006	-98.849933	Non-jurisdictional	18	Outside construction easement; no impacts
FT-WETLAND-54A	0.08	46.096658	-98.857446	Non-jurisdictional	17	Outside construction easement; no impacts
FT-WETLAND-55A	0.23	46.095739	-98.858505	Non-jurisdictional	17	Outside construction easement; no impacts
FT-WETLAND-56A	0.79	46.096094	-98.859228	Non-jurisdictional	17	Outside construction easement; no impacts
FT-WETLAND-57A	0.05	46.092071	-98.856265	Non-jurisdictional	17, 18	Outside construction easement; no impacts
FT-WETLAND-58A	0.23	46.096382	-98.862721	Non-jurisdictional	17	Outside construction easement; no impacts
FT-WETLAND-59A	0.17	46.095459	-98.863752	Non-jurisdictional	17	Adjusted construction easement; no impacts
FT-WETLAND-60A	0.45	46.095643	-98.868169	Non-jurisdictional	17	Outside construction easement; no impacts
FT-WETLAND-61A	0.33	46.094294	-98.870821	Non-jurisdictional	17	Outside construction easement; no impacts
FT-WETLAND-62A	0.73	46.066318	-98.865099	Non-jurisdictional	25	Outside construction easement; no impacts
FT-WETLAND-63A	0.57	46.065224	-98.866885	Non-jurisdictional	25	Adjusted construction easement; no impacts
FT-WETLAND-64A	0.69	46.067043	-98.874041	Non-jurisdictional	25	Outside construction easement; no impacts
FT-WETLAND-65A	1.06	46.067264	-98.875542	Non-jurisdictional	25	Outside construction easement; no impacts
FT-WETLAND-66A	1.01	46.086563	-98.903136	Non-jurisdictional	19	Located within proposed switchyard location; will be flagged off and avoided during construction
FT-WETLAND-67A	0.51	46.090800	-98.901958	Non-jurisdictional	16	Collection line bored under wetland; no impacts
FT-WETLAND-69A	5.37	46.091746	-98.893780	Non-jurisdictional	16	Outside construction easement; no impacts
FT-WETLAND-70A	0.15	46.091829	-98.896065	Non-jurisdictional	16	Outside construction easement; no impacts
FT-WETLAND-71A	0.74	46.052041	-98.862959	Non-jurisdictional	27	Outside construction easement; no impacts
FT-WETLAND-72A	0.19	46.047152	-98.864786	Non-jurisdictional	27	Outside construction easement; no impacts
FT-WETLAND-74A	0.18	46.046472	-98.865376	Non-jurisdictional	27	Outside construction easement; no impacts
FT-WETLAND-75A	0.38	46.040389	-98.875124	Non-jurisdictional	28	Adjusted construction easement; no impacts
FT-WETLAND-76A	0.12	46.116594	-98.866673	Non-jurisdictional	13	Outside construction easement; no impacts
FT-WETLAND-77A	0.42	46.116262	-98.867103	Jurisdictional	13	Outside construction easement; no impacts

Wetland ID	Acres	Latitude	Longitude	Likely Jurisdictional Status ¹	Sheet Map Number ²	Project Infrastructure
FT-WETLAND-1B	0.34	46.104231	-98.870947	Non-jurisdictional	14, 15	Outside construction easement; no impacts
FT-WETLAND-2B	1.08	46.104227	-98.864293	Non-jurisdictional	15	Outside construction easement; no impacts
FT-WETLAND-3B	0.13	46.10458	-98.865265	Non-jurisdictional	15	Adjusted construction easement; no impacts
FT-WETLAND-5B	0.48	46.109348	-98.876544	Non-jurisdictional	14	Outside construction easement; no impacts
FT-WETLAND-6B	2.48	46.111507	-98.873211	Jurisdictional	12	Adjusted construction easement; no impacts
FT-WETLAND-7B	4.73	46.111079	-98.871950	Non-jurisdictional	12	Adjusted construction easement; no impacts
FT-WETLAND-8B	1.87	46.113286	-98.869168	Jurisdictional	13	Outside construction easement; no impacts
FT-WETLAND-9B	5.48	46.098535	-98.894301	Non-jurisdictional	16	Outside construction easement; no impacts
FT-WETLAND-10B	0.06	46.098620	-98.892041	Non-jurisdictional	16	Outside construction easement; no impacts
FT-WETLAND-11B	0.07	46.098410	-98.89199	Non-jurisdictional	16	Outside construction easement; no impacts
FT-WETLAND-12B	2.28	46.079632	-98.844991	Non-jurisdictional	21	Outside construction easement; no impacts
FT-WETLAND-13B	0.32	46.081482	-98.842318	Non-jurisdictional	21	Outside construction easement; no impacts
FT-WETLAND-14B	0.08	46.08590	-98.839798	Non-jurisdictional	21	Outside construction easement; no impacts
FT-WETLAND-15B	3.69	46.089776	-98.837193	Jurisdictional	17, 18	Outside construction easement; no impacts
FT-WETLAND-16B	0.37	46.090098	-98.833576	Non-jurisdictional	18	Outside construction easement; no impacts
FT-WETLAND-17B	0.21	46.090236	-98.836825	Non-jurisdictional	18	Outside construction easement; no impacts
FT-WETLAND-18B	0.02	46.090046	-98.838318	Non-jurisdictional	18	Outside construction easement; no impacts
FT-WETLAND-19B	0.18	46.088519	-98.840665	Non-jurisdictional	21	Outside construction easement; no impacts
FT-WETLAND-20B	0.15	46.089019	-98.849617	Non-jurisdictional	18	Outside construction easement; no impacts
FT-WETLAND-21B	0.08	46.090021	-98.851044	Non-jurisdictional	18	Outside construction easement; no impacts
FT-WETLAND-22B	0.84	46.085612	-98.857853	Non-jurisdictional	21	Outside construction easement; no impacts
FT-WETLAND-23B	0.65	46.093764	-98.874754	Non-jurisdictional	17	Adjusted construction easement; no impacts
FT-WETLAND-24B	0.02	46.091116	-98.876645	Non-jurisdictional	17	Adjusted construction easement; no impacts
FT-WETLAND-25B	0.11	46.090496	-98.880805	Non-jurisdictional	16, 17	Adjusted construction easement; no impacts
FT-WETLAND-26B	17.2	46.091608	-98.882823	Non-jurisdictional	16, 17	Collection line bored under wetland; no impacts
FT-WETLAND-27B	0.29	46.091427	-98.883928	Non-jurisdictional	16	Outside construction easement; no impacts
FT-WETLAND-28B	0.23	46.091871	-98.88932	Non-jurisdictional	16	Outside construction easement; no impacts
FT-WETLAND-29B	0.31	46.091547	-98.890462	Non-jurisdictional	16	Outside construction easement; no impacts
FT-WETLAND-30B	0.17	46.091706	-98.891805	Non-jurisdictional	16	Outside construction easement; no impacts
FT-WETLAND-31B	0.15	46.051839	-98.879269	Non-jurisdictional	27	Outside construction easement; no impacts
FT-WETLAND-32B	1.19	46.049945	-98.878078	Non-jurisdictional	27	Adjusted construction easement; no impacts
FT-WETLAND-33B	0.24	46.047562	-98.874954	Non-jurisdictional	27	Outside construction easement; no impacts

Wetland ID	Acres	Latitude	Longitude	Likely Jurisdictional Status ¹	Sheet Map Number ²	Project Infrastructure
FT-WETLAND-34B	0.21	46.046691	-98.872769	Non-jurisdictional	27	Adjusted construction easement; no impacts
FT-WETLAND-36B	0.11	46.046306	-98.872934	Non-jurisdictional	28	Outside construction easement; no impacts
FT-WETLAND-1C	0.27	46.131163	-98.858672	Non-jurisdictional	8	Outside construction easement; no impacts
FT-WETLAND-2C	0.34	46.130202	-98.857908	Non-jurisdictional	8	Outside construction easement; no impacts
FT-WETLAND-3C	0.33	46.129157	-98.864689	Non-jurisdictional	8	Outside construction easement; no impacts
FT-WETLAND-4C	0.87	46.131298	-98.872475	Non-jurisdictional	7	Outside construction easement; no impacts
FT-WETLAND-5C	3.08	46.134946	-98.879142	Non-jurisdictional	3	Outside construction easement; no impacts
FT-WETLAND-6C	0.90	46.132402	-98.883895	Non-jurisdictional	3	Outside construction easement; no impacts
FT-WETLAND-7C	0.24	46.133433	-98.884699	Non-jurisdictional	3	Outside construction easement; no impacts
FT-WETLAND-8C	0.37	46.130027	-98.894775	Non-jurisdictional	6, 7	Adjusted construction easement; no impacts
FT-WETLAND-9C	2.03	46.119205	-98.904381	Non-jurisdictional	11	Adjusted construction easement; no impacts
FT-WETLAND-10C	0.06	46.120262	-98.905042	Non-jurisdictional	11	Adjusted construction easement; no impacts
FT-WETLAND-11C	0.41	46.124317	-98.904606	Non-jurisdictional	6	Adjusted construction easement; no impacts
FT-WETLAND-12C	0.20	46.102425	-98.878178	Non-jurisdictional	14	Adjusted construction easement; no impacts
FT-WETLAND-13C	1.90	46.106060	-98.856776	Non-jurisdictional	15	Outside construction easement; no impacts
FT-WETLAND-14C	0.9	46.107163	-98.857241	Non-jurisdictional	15	Adjusted construction easement; no impacts
FT-WETLAND-15C	0.46	46.090680	-98.850359	Non-jurisdictional	18	Outside construction easement; no impacts
FT-WETLAND-16C	1.58	46.115806	-98.906869	Non-jurisdictional	11	Adjusted construction easement; no impacts
FT-WETLAND-17C	1.44	46.066452	-98.851328	Non-jurisdictional	26	Outside construction easement; no impacts
FT-WETLAND-18C	1.89	46.067048	-98.851510	Non-jurisdictional	26	Outside construction easement; no impacts
FT-WETLAND-19C	2.65	46.067500	-98.850524	Non-jurisdictional	23	Outside construction easement; no impacts
FT-WETLAND-20C	0.14	46.087401	-98.906066	Non-jurisdictional	26	Outside construction easement; no impacts
FT-WETLAND-21C	1.49	46.087366	-98.906051	Non-jurisdictional	19	Located within proposed switchyard location; will be flagged off and avoided during construction
FT-WETLAND-22C	1.26	46.059385	-98.855890	Non-jurisdictional	26	Outside construction easement; no impacts
FT-WETLAND-23C	0.26	46.059092	-98.858264	Non-jurisdictional	25, 26	Outside construction easement; no impacts
FT-WETLAND-1D	1.73	46.130920	-98.851425	Non-jurisdictional	8	Adjusted construction easement; no impacts
FT-WETLAND-2D	0.37	46.095908	-98.854876	Non-jurisdictional	18	Adjusted construction easement; no impacts
FT-WETLAND-3D	0.76	46.094678	-98.855754	Non-jurisdictional	17, 18	Adjusted construction easement; no impacts
FT-WETLAND-4D	0.11	46.093615	-98.866761	Non-jurisdictional	17	Outside construction easement; no impacts
FT-WETLAND-8D	1.04	46.101965	-98.876144	Non-jurisdictional	14	Adjusted construction easement; no impacts
FT-WETLAND-1E	0.53	46.040127	-98.880052	Non-jurisdictional	28	Adjusted construction easement; no impacts

Wetland ID	Acres	Latitude	Longitude	Likely Jurisdictional Status ¹	Sheet Map Number ²	Project Infrastructure
FT-WETLAND-2E	0.02	46.069070	-98.857962	Non-jurisdictional	22, 23	Outside construction easement; no impacts
FT-WETLAND-3E	0.13	46.140333	-98.850552	Non-jurisdictional	4	Adjusted construction easement; no impacts
FT-WETLAND-4E	2.45	46.133055	-98.851089	Non-jurisdictional	4	Outside construction easement; no impacts
FT-WETLAND-5E	0.56	46.126522	-98.839893	Non-jurisdictional	9	Adjusted construction easement; no impacts
FT-WETLAND-6E	1.50	46.126162	-98.840851	Non-jurisdictional	9	Adjusted construction easement; no impacts
FT-WETLAND-7E	0.08	46.123405	-98.851244	Non-jurisdictional	8	Outside construction easement; no impacts
FT-WETLAND-8E	0.23	46.122888	-98.857826	Non-jurisdictional	8	Adjusted construction easement; no impacts
FT-WETLAND-9E	0.38	46.124073	-98.857005	Non-jurisdictional	8	Adjusted construction easement; no impacts
FT-WETLAND-10E	0.57	46.126074	-98.870079	Non-jurisdictional	8	Adjusted construction easement; no impacts
FT-WETLAND-11E	1.83	46.126548	-98.871023	Non-jurisdictional	7, 8	Adjusted construction easement; no impacts
FT-WETLAND-12E	2.10	46.117909	-98.863192	Jurisdictional	13	Adjusted construction easement; no impacts
FT-WETLAND-13E	8.31	46.133410	-98.899677	Non-jurisdictional	2	Adjusted construction easement; no impacts
FT-WETLAND-14E	0.55	46.129936	-98.898069	Non-jurisdictional	6	Adjusted construction easement; no impacts
FT-WETLAND-15E	0.52	46.135281	-98.894143	Non-jurisdictional	2, 3	Outside construction easement; no impacts
FT-WETLAND-16E	0.89	46.113984	-98.903967	Jurisdictional	11	Outside construction easement; no impacts
FT-WETLAND-17E	16.60	46.119744	-98.907405	Non-jurisdictional	11	Outside construction easement; no impacts
FT-WETLAND-18E	6.84	46.118356	-98.903643	Non-jurisdictional	11	Adjusted construction easement and collection line bored under wetland; no impacts
FT-WETLAND-19E	0.63	46.137376	-98.886485	Non-jurisdictional	3	Outside construction easement; no impacts
FT-WETLAND-20E	0.25	46.133779	-98.882159	Non-jurisdictional	3	Adjusted construction easement; no impacts
FT-WETLAND-21E	1.04	46.126508	-98.900542	Non-jurisdictional	6	Collection line bored under wetland; no impacts
FT-WETLAND-22E	4.90	46.121013	-98.902998	Non-jurisdictional	6	Collection line bored under wetland; no impacts
FT-WETLAND-1F	0.68	46.037489	-98.878134	Jurisdictional	27	Adjusted construction easement; no impacts
FT-WETLAND-2F	2.00	46.043534	-98.873175	Non-jurisdictional	28	Adjusted construction easement; no impacts
FT-WETLAND-3F	2.22	46.048603	-98.874222	Non-jurisdictional	28	Outside construction easement; no impacts
FT-WETLAND-4F	0.18	46.082297	-98.844054	Non-jurisdictional	27	Outside construction easement; no impacts
FT-WETLAND-5F	1.2	46.068526	-98.848241	Non-jurisdictional	23	Adjusted construction easement; no impacts
FT-WETLAND-6F	0.10	46.066220	-98.848305	Non-jurisdictional	26	Outside construction easement; no impacts
FT-WETLAND-7F	0.23	46.063819	-98.848533	Non-jurisdictional	26	Outside construction easement; no impacts
FT-WETLAND-8F	0.31	46.064373	-98.849821	Non-jurisdictional	26	Outside construction easement; no impacts
FT-WETLAND-9F	0.41	46.064782	-98.851626	Non-jurisdictional	26	Outside construction easement; no impacts

Wetland ID	Acres	Latitude	Longitude	Likely Jurisdictional Status ¹	Sheet Map Number ²	Project Infrastructure
FT-WETLAND-10F	0.25	46.064695	-98.852449	Non-jurisdictional	26	Outside construction easement; no impacts
FT-WETLAND-11F	0.44	46.069026	-98.865115	Non-jurisdictional	22	Outside construction easement; no impacts
FT-WETLAND-12F	0.34	46.069173	-98.876199	Non-jurisdictional	22	Outside construction easement; no impacts
FT-WETLAND-13F	1.75	46.094040	-98.875759	Non-jurisdictional	17	Adjusted construction easement; no impacts
FT-WETLAND-14F	1.36	46.09463	-98.867830	Non-jurisdictional	17	Adjusted construction easement; no impacts
FT-WETLAND-17F	0.83	46.096231	-98.851593	Non-jurisdictional	18	Adjusted construction easement; no impacts
FT-WETLAND-18F	1.00	46.096043	-98.845976	Non-jurisdictional	18	Adjusted construction easement; no impacts
FT-WETLAND-19F	1.62	46.098174	-98.826948	Jurisdictional	29	Adjusted construction easement; no impacts
FT-WETLAND-20F	0.77	46.098349	-98.829566	Non-jurisdictional	18, 29	Adjusted construction easement; no impacts
FT-WETLAND-21F	0.46	46.095217	-98.835232	Non-jurisdictional	18, 29	Outside construction easement; no impacts
FT-WETLAND-22F	0.47	46.094525	-98.835592	Non-jurisdictional	18, 29	Outside construction easement; no impacts
FT-WETLAND-23F	0.7	46.101251	-98.870549	Non-jurisdictional	14, 15	Adjusted construction easement; no impacts
FT-WETLAND-24F	0.57	46.101228	-98.867644	Non-jurisdictional	15	Adjusted construction easement; no impacts
FT-WETLAND-26F	1.66	46.105110	-98.877379	Non-jurisdictional	14	Adjusted construction easement; no impacts
FT-WETLAND-27F	0.24	46.049056	-98.868303	Non-jurisdictional	27	Adjusted construction easement; no impacts
FT-WETLAND-28F	0.13	46.057551	-98.852619	Non-jurisdictional	26	Adjusted construction easement; no impacts
FT-WETLAND-29F	1.92	46.059192	-98.867603	Non-jurisdictional	25	Outside construction easement; no impacts
FT-WETLAND-30F	5.06	46.062960	-98.869236	Jurisdictional	25	Collection line bored under wetland; no impacts
FT-WETLAND-31F	1.14	46.066269	-98.855895	Non-jurisdictional	26	Collection line bored under wetland; no impacts
FT-WETLAND-32F	0.09	46.109624	-98.873297	Non-jurisdictional	14	Adjusted construction easement; no impacts
FT-WETLAND-33F	0.23	46.098778	-98.877609	Non-jurisdictional	17	Collection line bored under wetland; no impacts
FT-WETLAND-34F	1.04	46.111691	-98.868299	Non-jurisdictional	13	Adjusted construction easement; no impacts
FT-WETLAND-35F	2.19	46.111154	-98.867109	Non-jurisdictional	13	Outside construction easement; no impacts
FT-WETLAND-36F	0.12	46.116859	-98.851801	Non-jurisdictional	13	Outside construction easement; no impacts
FT-WETLAND-37F	1.89	46.114674	-98.869631	Jurisdictional	12, 13	Adjusted construction easement; no impacts
FT-WETLAND-38F	0.04	46.086819	-98.835940	Non-jurisdictional	21	Outside construction easement; no impacts
FT-WETLAND-39F	0.39	46.086564	-98.836755	Non-jurisdictional	21	Outside construction easement; no impacts
FT-WETLAND-40F	0.06	46.088636	-98.84339	Non-jurisdictional	21	Outside construction easement; no impacts
FT-WETLAND-41F	0.32	46.083404	-98.841497	Non-jurisdictional	21	Outside construction easement; no impacts
FT-WETLAND-42F	0.15	46.082499	-98.842822	Non-jurisdictional	21	Outside construction easement; no impacts
FT-WETLAND-43F	6.01	46.082355	-98.844059	Non-jurisdictional	21	Outside construction easement; no impacts

Wetland ID	Acres	Latitude	Longitude	Likely Jurisdictional Status ¹	Sheet Map Number ²	Project Infrastructure
FT-WETLAND-44F	2.31	46.079287	-98.848359	Non-jurisdictional	21	Outside construction easement; no impacts
FT-WETLAND-45F	3.32	46.106219	-98.859503	Non-jurisdictional	15	Adjusted construction easement; no impacts
FT-WETLAND-47F	2.34	46.108236	-98.853518	Non-jurisdictional	15	Outside construction easement; no impacts
FT-WETLAND-48F	1.98	46.105683	-98.863196	Non-jurisdictional	15	Outside construction easement; no impacts
FT-WETLAND-49F	0.77	46.093403	-98.897481	Non-jurisdictional	16	Collection line bored under wetland; no impacts
FT-WETLAND-50F	3.2	46.092416	-98.862057	Non-jurisdictional	17	Outside construction easement; no impacts
FT-WETLAND-51F	0.04	46.093180	-98.863749	Non-jurisdictional	17	Outside construction easement; no impacts
FT-WETLAND-52F	0.42	46.093347	-98.864462	Non-jurisdictional	17	Outside construction easement; no impacts
FT-WETLAND-53F	1.15	46.107174	-98.894591	Non-jurisdictional	14	Outside construction easement; no impacts
FT-WETLAND-54F	1.00	46.123649	-98.882001	Non-jurisdictional	7	Outside construction easement; no impacts
FT-WETLAND-55F	0.20	46.123041	-98.884966	Non-jurisdictional	7	Outside construction easement; no impacts
FT-WETLAND-56F	1.26	46.136622	-98.879072	Non-jurisdictional	3	Met tower will be oriented to avoid impacting wetland
FT-WETLAND-57F	0.69	46.127579	-98.848576	Non-jurisdictional	8	Outside construction easement; no impacts
FT-WETLAND-58F	0.62	46.130482	-98.868684	Non-jurisdictional	7, 8	Outside construction easement; no impacts
FT-WETLAND-1G	0.20	46.047748	-98.876102	Non-jurisdictional	27	Outside construction easement; no impacts
FT-WETLAND-2G	0.16	46.095851	-98.846666	Non-jurisdictional	18	Outside construction easement; no impacts
FT-WETLAND-4G	0.64	46.107034	-98.873868	Non-jurisdictional	14	Outside construction easement; no impacts
FT-WETLAND-5G	0.07	46.114727	-98.856626	Non-jurisdictional	13	Adjusted construction easement; no impacts
FT-WETLAND-6G	0.39	46.040049	-98.876732	Non-jurisdictional	28	Outside construction easement; no impacts
FT-WETLAND-7G	0.07	46.040623	-98.878841	Non-jurisdictional	28	Outside construction easement; no impacts
FT-WETLAND-8G	0.16	46.130511	-98.864435	Non-jurisdictional	8	Outside construction easement; no impacts
FT-WETLAND-9G	1.56	46.061445	-98.865575	Non-jurisdictional	25	Outside construction easement; no impacts
FT-WETLAND-10G	0.08	46.105000	-98.879344	Non-jurisdictional	14	Outside construction easement; no impacts
FT-WETLAND-11G	0.86	46.106994	-98.870272	Non-jurisdictional	14, 15	Adjusted construction easement; no impacts
FT-WETLAND-12G	6.76	46.108366	-98.870134	Non-jurisdictional	14, 15	Adjusted construction easement; no impacts
FT-WETLAND-13G	1.04	46.116657	-98.906871	Non-jurisdictional	11	Adjusted construction easement; no impacts
FT-WETLAND-14G	3.18	46.115235	-98.904670	Non-jurisdictional	11	Outside construction easement; no impacts
FT-WETLAND-1H	0.35	46.098185	-98.834374	Non-jurisdictional	18, 29	Outside construction easement; no impacts
FT-WETLAND-2H	0.46	46.097784	-98.863602	Non-jurisdictional	17	Outside construction easement; no impacts
FT-WETLAND-3H	6.27	46.097866	-98.865242	Non-jurisdictional	17	Outside construction easement; no impacts
FT-WETLAND-4H	3.02	46.082462	-98.847414	Non-jurisdictional	21	Outside construction easement; no impacts

Wetland ID	Acres	Latitude	Longitude	Likely Jurisdictional Status ¹	Sheet Map Number ²	Project Infrastructure
FT-WETLAND-5H	0.07	46.098671	-98.872658	Non-jurisdictional	17	Outside construction easement; no impacts
FT-WETLAND-6H	3.24	46.098365	-98.872998	Non-jurisdictional	17	Outside construction easement; no impacts
FT-WETLAND-7H	23.2	46.134399	-98.922143	Non-jurisdictional	1, 2	Outside construction easement; no impacts
FT-WETLAND-8H	2.44	46.140679	-98.88616	Non-jurisdictional	3	Outside construction easement; no impacts
FT-WETLAND-9H	1.79	46.127561	-98.894296	Non-jurisdictional	6, 7	Outside construction easement; no impacts
FT-WETLAND-10H	13.6	46.127231	-98.871664	Non-jurisdictional	7	Adjusted construction easement; no impacts
FT-WETLAND-11	0.21	46.128417	-98.887869	Non-jurisdictional	7	Adjusted construction easement; no impacts

¹ Note that only the USACE can render an approved Jurisdictional Determination (JD). The likely jurisdictional status listed in Table 5-2 reflects AECOM's best professional judgement of Jurisdictional WOUS. Without a USACE rendered JD, impacts should be avoided to the greatest extent possible to these wetlands.

² Refer to **Figure 5-1**.

5.2 Other WOUS Results

5.2.1 Streams

A total of 28 stream locations were mapped within the survey corridor. Of these mapped streams, four will be permanently impacted on the Project infrastructure, nine will be temporarily impacted by Project infrastructure, and 15 will not be impacted by Project infrastructure. The 15 streams that will not be impacted are either within the survey corridor but outside of the planned Project footprint, or were previously in the Project footprint but the layout was modified to avoid impacts. Maps depicting the survey corridor boundary and delineated streams are included in **Figure 5-1**. Each delineated stream is a tributary of a stream that eventually flows into the Elm River, which connects with the James River in South Dakota. The James River is considered a traditional navigable water (TNW) by the USACE.

5.2.1.1 Streams Permanently Impacted by Project Infrastructure

There are four stream locations that will be permanently impacted by Project infrastructure. The streams are summarized below including approximate acreage, location, likely jurisdictional status, flow regime, and location within the Project infrastructure of each stream. The flow regime of a stream describes how often it contains flowing water. Perennial streams contain flowing water for the whole year. Intermittent streams flow in response to both precipitation events and from spring sources; this flow is typically not year-long. Ephemeral streams flow only in response to precipitation events and, as such, are more often dry than flowing. The OHWM was measured where the stream was to be crossed by planned elements of the Project infrastructure.

FT-STREAM-1A intersects the access road to turbine 61 and south of 93rd St SE (**Figure 5-1, Map 25**). The stream is located in S19, T130N, and R65W (latitude: 46.067556, longitude -98.863893) in pasture land and is an unnamed tributary to the Elm River. The total permanent impacts to the intermittent stream are approximately 0.006 acres.

FT-STREAM-1A (2) intersects the access road south of turbine 59 and north of turbine 58 (**Figure 5-1, Map 25**). The stream is located in S19, T130N, and R65W (latitude: 46.067556, longitude -98.877074) in pasture land and is an unnamed tributary to the Elm River. The total permanent impacts to the intermittent stream are approximately 0.013 acres.

FT-STREAM-2A intersects the access road north of turbine 64 and southeast of turbine 58 (**Figure 5-1, Map 25**). The stream is located in S19, T130N, and R65W (latitude: 46.060330, longitude -98.872466) in

pasture land and is an unnamed tributary to the Elm River. The total permanent impacts to the intermittent stream are approximately 0.012 acres.

FT-STREAM-2F (2) intersects the access road to turbine 59 and south of 93rd St SE (**Figure 5-1, Map 22**). The stream is located in S19, T130N, and R65W (latitude: 46.068966, longitude -98.875374) in pasture land and is an unnamed tributary to the Elm River. The total permanent impacts to the intermittent stream are approximately 0.006 acres.

Construction impacts to all four streams have been minimized in the current layout. By minimizing the permanent impacts to less than 0.10-acre for all four stream crossings, no PCN or permit will be required. Construction within each stream will be minimized to the maximum extent possible while still meeting site access and safety requirements. Additionally, the construction easement has been minimized around the stream to minimize temporary impacts. All appropriate erosion control measures will be implemented prior to installation of the crossing.

5.2.1.2 Streams Temporarily Impacted by Project Infrastructure

There will be nine stream crossings temporarily impacted by Project infrastructure. **Table 5-3** summarizes the delineated streams that will be temporarily impacted by Project infrastructure, approximate acreage, location, likely jurisdictional status, flow regime, and location within the Project infrastructure of each stream. All temporary impacts are less than 0.10-acre.

Table 5-3 Streams Temporarily Impacted by Project Infrastructure

Stream ID	Acres	Latitude	Longitude	Flow Regime	Likely Jurisdictional Status ¹	Sheet Map Number ²	Project Infrastructure
FT-STREAM-2A	2.79	46.059976	-98.873986	Intermittent	Jurisdictional	25	Temporarily impacted by collection line construction; 0.01 acres
FT-STREAM-3A	3.07	46.115411	-98.865497	Intermittent	Jurisdictional	13	Temporarily impacted by collection line construction; 0.04 acres
FT-STREAM-1C	1.61	46.106618	-98.853282	Intermittent	Jurisdictional	15	Temporarily impacted by collection line construction; 0.01 acres
FT-STREAM-2F (1)	0.38	46.064316	-98.868440	Intermittent	Jurisdictional	25	Temporarily impacted by collection line construction; 0.02 acres
FT-STREAM-7F	1.97	46.090497	-98.842130	Intermittent	Jurisdictional	18, 21	Temporarily impacted by collection line construction; 0.02 acres
FT-STREAM-11F	0.64	46.130075	-98.867119	Intermittent	Jurisdictional	8	Temporarily impacted by collection line construction; 0.03 acres
FT-STREAM-3H	0.71	46.062298	-98.842108	Intermittent	Jurisdictional	26	Temporarily impacted by collection line construction; 0.04 acres

Stream ID	Acres	Latitude	Longitude	Flow Regime	Likely Jurisdictional Status ¹	Sheet Map Number ²	Project Infrastructure
FT-STREAM-5H	0.55	46.128013	-98.918947	Intermittent	Non-jurisdictional	6	Temporarily impacted by collection line construction; 0.01 acres
FT-STREAM-1I	0.07	46.129327	-98.853315	Ephemeral	Jurisdictional	8	Temporarily impacted by collection line construction; 0.01 acres

¹ Note that only the USACE can render an approved Jurisdictional Determination (JD). The likely jurisdictional status listed in Table 5-2 reflects AECOM's best professional judgement of Jurisdictional WOUS. Without a USACE rendered JD, impacts should be avoided to the greatest extent possible to these wetlands.

² Refer to **Figure 5-1**.

5.2.1.3 Streams Not Impacted by Project Infrastructure

Streams that were mapped during different design phases of the Project and are either no longer intersected by current infrastructure design or are not anticipated to have temporary or permanent impacts resulting from proposed Project construction are listed in **Table 5-4**. Impacts to these streams have been avoided by shifts in Project infrastructure and/or by boring collection lines under jurisdictional features, which is not regulated by the USACE.

Table 5-4 Streams Not Impacted by Project Infrastructure

Stream ID	Acres	Latitude	Longitude	Flow Regime	Likely Jurisdictional Status ¹	Sheet Map Number ²	Project Infrastructure
FT-STREAM-1A (2)	1.62	46.066908	-98.877938	Intermittent	Jurisdictional	25	Collection line bored under stream; no impacts
FT-STREAM-2C	0.26	46.086948	-98.857518	Intermittent	Jurisdictional	21	Outside construction easement; no impacts
FT-STREAM-3C	1.45	46.066520	-98.856418	Intermittent	Jurisdictional	26	Collection line bored under stream; no impacts
FT-STREAM-1E	1.32	46.129196	-98.918964	Ephemeral	Non-jurisdictional	6	Outside construction easement; no impacts
FT-STREAM-2E	0.17	46.112740	-98.901528	Intermittent	Jurisdictional	11	Outside construction easement; no impacts
FT-STREAM-3F	0.6	46.054848	-98.863544	Intermittent	Jurisdictional	27	Outside construction easement; no impacts
FT-STREAM-4F	0.77	46.058624	-98.843299	Intermittent	Jurisdictional	26	Collection line bored under stream; no impacts
FT-STREAM-5F	1.10	46.063736	-98.841774	Intermittent	Jurisdictional	26	Collection line bored under stream; no impacts

Stream ID	Acres	Latitude	Longitude	Flow Regime	Likely Jurisdictional Status ¹	Sheet Map Number ²	Project Infrastructure
FT-STREAM-6F	0.36	46.093808	-98.832781	Intermittent	Jurisdictional	18, 29	Outside construction easement; no impacts
FT-STREAM-8F	0.36	46.089300	-98.858761	Intermittent	Jurisdictional	17	Outside construction easement; no impacts
FT-STREAM-9F	0.14	46.121733	-98.891391	Ephemeral	Non-jurisdictional	7	Adjusted construction easement; no impacts
FT-STREAM-10F	1.67	46.127193	-98.848187	Intermittent	Jurisdictional	8	Outside construction easement; no impacts
FT-STREAM-1H	2.62	46.054192	-98.866169	Intermittent	Jurisdictional	27	Collection line bored under stream and matting to be used for crane path; no impacts
FT-STREAM-2H	1.66	46.099595	-98.872174	Intermittent	Jurisdictional	17	Outside construction easement; no impacts
FT-STREAM-4H	0.59	46.071839	-98.841502	Intermittent	Jurisdictional	23	Outside construction easement; no impacts

¹ Note that only the USACE can render an approved Jurisdictional Determination (JD). The likely jurisdictional status listed in Table 5-2 reflects AECOM's best professional judgement of Jurisdictional WOUS. Without a USACE rendered JD, impacts should be avoided to the greatest extent possible to these wetlands.

² Refer to **Figure 5-1**.

5.2.2 Ponds

Nineteen pond locations were mapped during field surveys (**Table 5-4, Figure 5-1**). Most ponds were, or are currently, used in support of agricultural operations. The likely jurisdictional status of each pond was determined based on connectivity to a stream feature that drains into a TNW. A collection line will be bored under FT-POND-5E (1) and therefore will avoid impacts to the pond. FT-POND-5E (2) is within the temporary disturbance area for an access road and collection line; this feature will be flagged off and avoided to the greatest extent possible. At most, temporary impacts to this pond are expected to be 0.08 acres, which is less than the 0.10-acre PCN threshold. The remaining ponds were mapped outside of the temporary disturbance areas for Project infrastructure.

Table 5-4 Ponds Mapped within the Project Area

Pond ID	Acres	Latitude	Longitude	Likely Jurisdictional Status ¹	Sheet Map Number ²	Project Infrastructure
FT-POND-1A	0.24	46.124164	-98.851547	Non-jurisdictional	8	Outside construction easement; no impacts
FT-POND-2A	5.23	46.133836	-98.911729	Non-jurisdictional	2	Outside construction easement; no impacts
FT-POND-1B	0.54	46.124161	-98.851532	Non-jurisdictional	20	Outside construction easement; no impacts
FT-POND-1C	23.50	46.123671	-98.906182	Non-jurisdictional	6	Outside construction easement; no impacts
FT-POND-1E	0.48	46.123138	-98.844969	Non-jurisdictional	8, 9	Adjusted construction easement; no impacts

FT-POND-2E	0.94	46.118546	-98.917221	Jurisdictional	11	Outside construction easement; no impacts
FT-POND-3E	0.41	46.075694	-98.842328	Non-jurisdictional	23	Outside construction easement; no impacts
FT-POND-4E	0.30	46.106904	-98.854716	Jurisdictional	15	Outside construction easement; no impacts
FT-POND-5E (1)	14.94	46.109818	-98.896988	Jurisdictional	11	Collection line crosses pond; feature to be bored under; no impacts
FT-POND-5E (2)	5.22	46.117177	-98.889133	Jurisdictional	12	Inside access road and collection line construction easement; feature to be flagged off and avoided as possible
FT-POND-5E (3)	0.48	46.106838	-98.898971	Jurisdictional		Outside construction easement; no impacts
FT-POND-6E	2.74	46.084103	-98.849582	Non-jurisdictional	21	Outside construction easement; no impacts
FT-POND-1F	0.72	46.095573	-98.850948	Non-jurisdictional	18	Outside construction easement; no impacts
FT-POND-2F	0.25	46.093624	-98.835589	Jurisdictional	18, 29	Outside construction easement; no impacts
FT-POND-3F	1.25	46.065528	-98.850142	Non-jurisdictional	26	Outside construction easement; no impacts
FT-POND-1G	4.47	46.061849	-98.866894	Jurisdictional	25	Outside construction easement; no impacts
FT-POND-2G	2.54	46.132565	-98.893749	Non-jurisdictional	2, 3	Outside construction easement; no impacts
FT-POND-1H	0.43	46.098274	-98.869302	Jurisdictional	17	Outside construction easement; no impacts
FT-POND-2H	4.85	46.085485	-98.842984	Non-jurisdictional	21	Outside construction easement; no impacts

¹ Note that only the USACE can render an approved Jurisdictional Determination (JD). The likely jurisdictional status listed in Table 5-4 reflects AECOM's best professional judgement of Jurisdictional WOUS. Without a USACE rendered JD, impacts should be avoided to the greatest extent possible to these ponds.

² Refer to **Figure 5-1**.

5.3 Upland Features

Several swale features were observed during the field surveys. Swales are linear or curvilinear depressional features that naturally collect overland flows from surrounding uplands. Many of the swale locations that were mapped by the field team were initially investigated because the desktop analysis identified NHD-mapped intermittent and ephemeral streams at these locations. Upon field observation, the locations marked as swales were determined to lack defined beds, banks, and scoured channels. They were not dominated by wetland plants, but instead, were generally vegetated with upland species. They are non-jurisdictional and do not need to be avoided.

6.0 CONCLUSIONS AND RECOMMENDATIONS

The Project area was analyzed for wetlands and other water bodies potentially under jurisdiction of the USACE, which include: 1) TNWs, 2) wetlands adjacent to TNWs, 3) non-navigable tributaries of TNWs that are relatively permanent (i.e. tributaries that typically flow year-round or have continuous flow at least seasonally), 4) wetlands that directly abut such tributaries, and 5) water bodies that have a significant nexus with a TNW (USACE 2007). All of the potentially jurisdictional wetlands and streams documented were hydrologically connected to the Elm River, which connects with the James River in South Dakota. The James River is considered a TNW by the USACE.

The Foxtail Wind Energy Project area, evaluated by AECOM, contains seven permanent wetland and other WOUS crossings. These seven features included three wetlands and four streams. Two hundred sixty-four features were mapped in previous alignments and are either now outside the construction easement or will be bored under to avoid impacts. Wetlands or other WOUS that occur in construction easements should be flagged and avoided when in close proximity to areas of potential impact. The remaining 17 delineated crossings occur within temporary disturbance areas for collection lines and access roads. The wetlands or other WOUS features are discussed by infrastructure impacts below.

6.1 Collection Lines

Based on the current layout, 34 wetlands and other WOUS intersect disturbance areas for electrical collection lines, but only 17 wetlands and other WOUS are expected to be impacted. The installation of electrical collection lines is typically considered a temporary disturbance. USACE recommends the installation of electrical collection lines using direct bury or boring techniques. This process is not regulated by the USACE and is, therefore, not subject to permitting. If this technique is not available, installation of the electrical collection lines by trenching is regulated under the Section 404 permitting process because it causes the temporary placement of dredged material in jurisdictional features. Foxtail Wind has committed to boring under the wetlands and WOUS where impacts are expected over 0.10-acre. Boring under jurisdictional features is also not regulated by the USACE; therefore, no PCN or permit would likely be required.

6.2 Access Roads

Based on the current layout, two wetlands and other WOUS intersect the temporary disturbance and seven wetlands and other WOUS intersect the permanent disturbance areas for access roads. Foxtail Wind has committed to utilizing matting to protect any jurisdictional feature prior to crossing, flagging off nearby wetlands and shifting or minimizing construction corridors to avoid temporary impacts, and minimizing permanent impacts to less than 0.10- acre; therefore, no PCN or permit would likely be required.

6.3 O&M Building, Collection Substation, Switchyard, and Batch Plant

Based on the current layout, four wetlands were delineated within the current parcels identified for construction of the O&M building, collection substation, switchyard, and batch plant. Foxtail Wind is committed to siting all buildings and construction outside of these wetlands.

6.4 USACE Permitting

Based on the estimated permanent and temporary impacts to wetlands and other WOUS from the proposed Project, a CWA Section 404 permit is not required. If no permit is required but temporary impacts are necessary, the USACE would likely require the action follow the General and Regional Conditions of the applicable NWP's included in **Appendix B**. NWP 12: Utility Line Activities and NWP 14: Linear Transportation Activities are the two permits that likely may apply to the proposed Project. NWP 12 applies to projects that install power transmitting infrastructure; NWP 14 was established for road

projects. The USACE in particular emphasizes the following measures to minimize impacts to wetlands or other WOUS:

- The use of mats or other measures to minimize soil disturbance in jurisdictional areas;
- Ensure no temporary fills remain in the jurisdictional areas; and,
- Any affected jurisdictional areas be returned to pre-construction contours and the affected areas be revegetated.

AECOM also recommends Foxtail Wind follow BMPs during construction of the Project to further avoid and minimize impacts to wetlands and other WOUS. The following bullet points summarize recommended BMPs specific to wetlands and other WOUS:

- Avoid and/or minimize impacting drainage features such as ditches, culverts, levees, tiles, and terraces.
- Identify, avoid, and/or minimize adverse impacts to wetlands and waterbodies, including placing structure foundations below the OHWM of WOUS.
- Access road construction should minimize impacts to streams.
- All permanent or temporary crossings of waterbodies should be designed to maintain low flows for aquatic species movement and designed to function during high flows.
- Work within WOUS should occur during periods of low flow or no flow.

7.0 LITERATURE CITED

- Bluemle, J.P. 1979. Geology of Dickey and Lamoure Counties – N.D.G.S. Bulletin 70, N.D.S.W.C. County Groundwater Studies 28, Pt. 1.
- Bryce, S.A., J.M. Omernik, D.E. Pater, M. Ulmer, J. Schaar, J. Freeouf, R. Johnson, P. Kuck, and S.H. Azevedo. 1996. Ecoregions of North Dakota and South Dakota (color poster with map, descriptive text, summary tables, and photographs): Reston, Virginia, U.S. Geological Survey (map scale 1:1,500,000).
- Chadde, S.W. 2012. Wetland Plants of the Northern Great Plains: A complete guide to the wetland and aquatic plants of North and South Dakota, Nebraska, eastern Montana, and eastern Wyoming. San Bernardino, CA: Steve Chadde.
- Dyke, S.R., S.K. Johnson, and P.T. Isakson. 2015. North Dakota State Wildlife Action Plan. North Dakota Game and Fish Department, Bismarck, ND.
- Environmental Laboratory. 1987. "Corps of Engineers Wetlands Delineation Manual," Technical Report Y-87-1, U.S. Army Engineer Waterways Experiment Station, Vicksburg, MS.
- Gretag/Macbeth. 2009. Munsell® Soil Color Charts 2009 Revision. New Windsor, NY.
- Heim, R. 2017. U.S. Drought Monitor, North Dakota. Accessed July, 25 2017. Available online at: <http://droughtmonitor.unl.edu/Home/StateDroughtMonitor.aspx?ND>
- Homer, C.G., J.A. Dewitz, L. Yang, S. Jin, P. Danielson, G. Xian, J. Coulston, N.D. Herold, J.D. Wickham, and K. Megown. 2015. Completion of the 2011 National Land Cover Database for the conterminous United States-Representing a decade of land cover change information. Photogrammetric Engineering and Remote Sensing 81: 345-354.
- Lichvar, R.W., D.L. Banks, W.N. Kirchner, and N.C. Melvin. 2016. The National Wetland Plant List: 2016 wetland ratings. Phytoneuron 2016-30: 1-17.
- Soil Survey Staff. 2017. Web Soil Survey. USDA (U.S. Department of Agriculture)/NRCS (Natural Resources Conservation Service). Accessed March 14, 2017. Available online at: <http://websoilsurvey.sc.egov.usda.gov>
- USACE (U.S. Army Corps of Engineers). 2007. U.S. Army Corps of Engineers Jurisdictional Determination Form Instructional Guidebook. Accessed December 12, 2016. Available online at: http://www.usace.army.mil/Portals/2/docs/civilworks/regulatory/cwa_guide/jd_guidebook_051207final.pdf
- USACE. 2010. Regional Supplement to the Corps of Engineers Wetland Delineation Manual: Great Plains Region (Version 2.0), ed. J. S. Wakeley, R. W. Lichvar, and C. V. Noble. ERDC/EL TR-10-1. Vicksburg, MS: U.S. Army Engineer Research and Development Center.
- USDA (U.S. Department of Agriculture). 2016. USDA Field Office Climate Data - WETS Tables. Accessed December 12, 2016. Available online at: http://www.wcc.nrcs.usda.gov/climate/navigate_wets.htm
- USDHS (U.S. Department of Homeland Security), FEMA (Federal Emergency Management Agency). 2017. FEMA Flood Map Service Center: Dickey County, ND. Accessed May, 5 2017. Available online at: <https://msc.fema.gov/portal/search?AddressQuery=Dickey%20county%20nd>

USFWS (U.S. Fish and Wildlife Service). 2017. National Wetlands Inventory. Accessed March 30, 2017.
Available online at: <http://www.fws.gov/wetlands/Wetlands-Mapper.html>

USGS (U.S. Geological Survey). 2017. National Hydrography Dataset. Accessed May, 5 2017.
Available online at: <http://nhd.usgs.gov/data.html>

Whitson, T.D. (ed.), L.C. Burrill, S.A. Dewey, D.W. Cudney, B.E. Nelson, R.D. Lee, and R. Parker.
2009. Weeds of the West. Las Cruces, NM: Western Society of Weed Science in cooperation
with the Western United States Land Grant Universities Cooperative Extension Services.

This page intentionally left blank.

Figures

This page intentionally left blank.

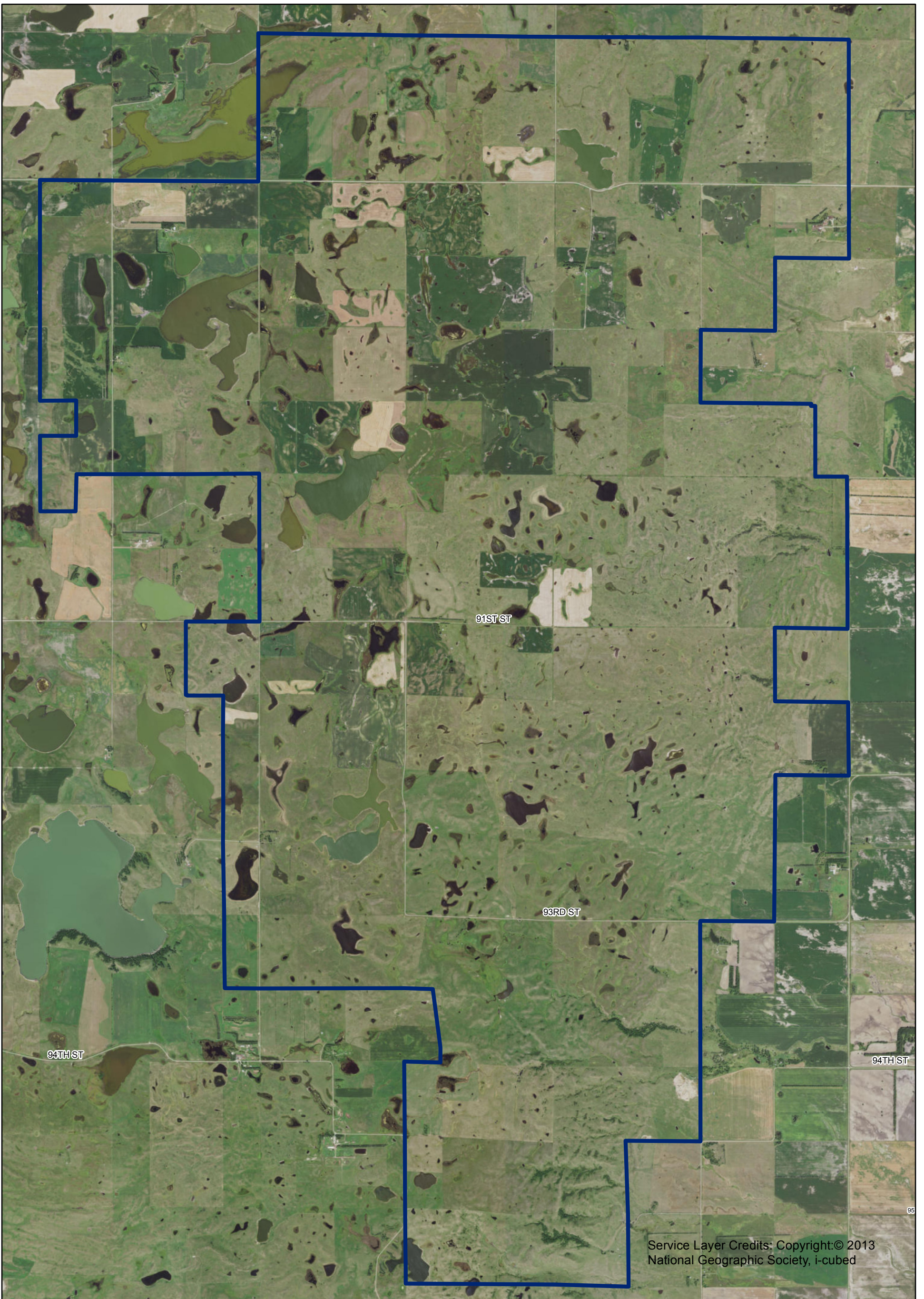

Service Layer Credits: Copyright:© 2013
National Geographic Society, i-cubed

<p>Legend</p> <p> Project Boundary (01-03-2017)</p> <p>Transportation</p> <p> State Highway</p>		 	<p>Figure 1-1 Proposed Project Area Foxtail Wind Energy Center Dickey County, ND</p> <p></p> <p></p>
---	--	--	--

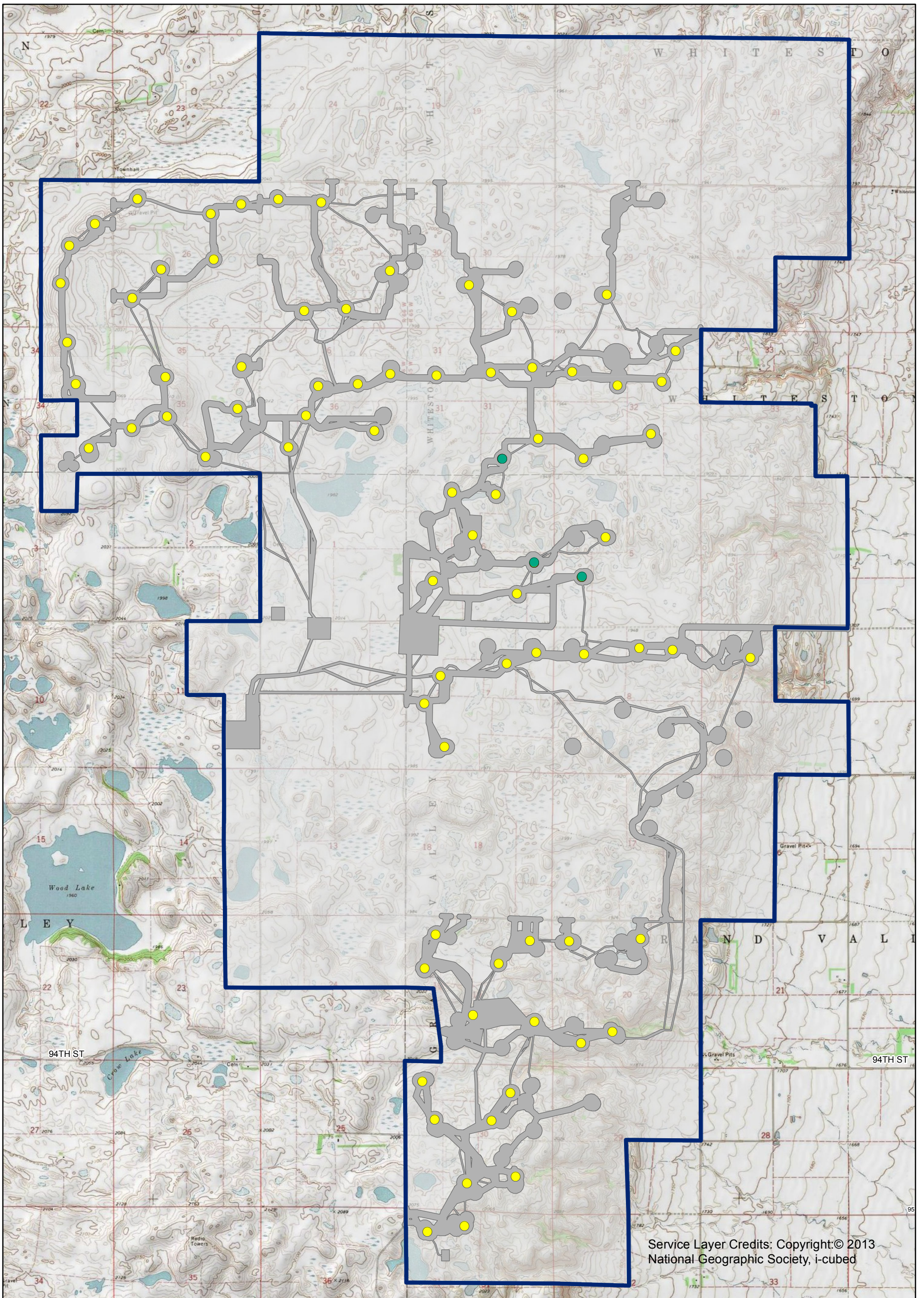

Service Layer Credits: Copyright © 2013 National Geographic Society, i-cubed

Legend

Proposed Turbine Locations (07-14-2017)

- Proposed Turbine
- Alternative Turbine
- Project Boundary (01-03-2017)
- Survey Area

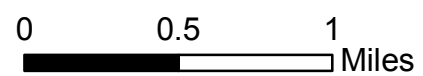
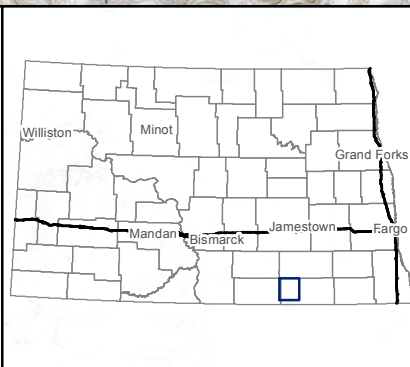
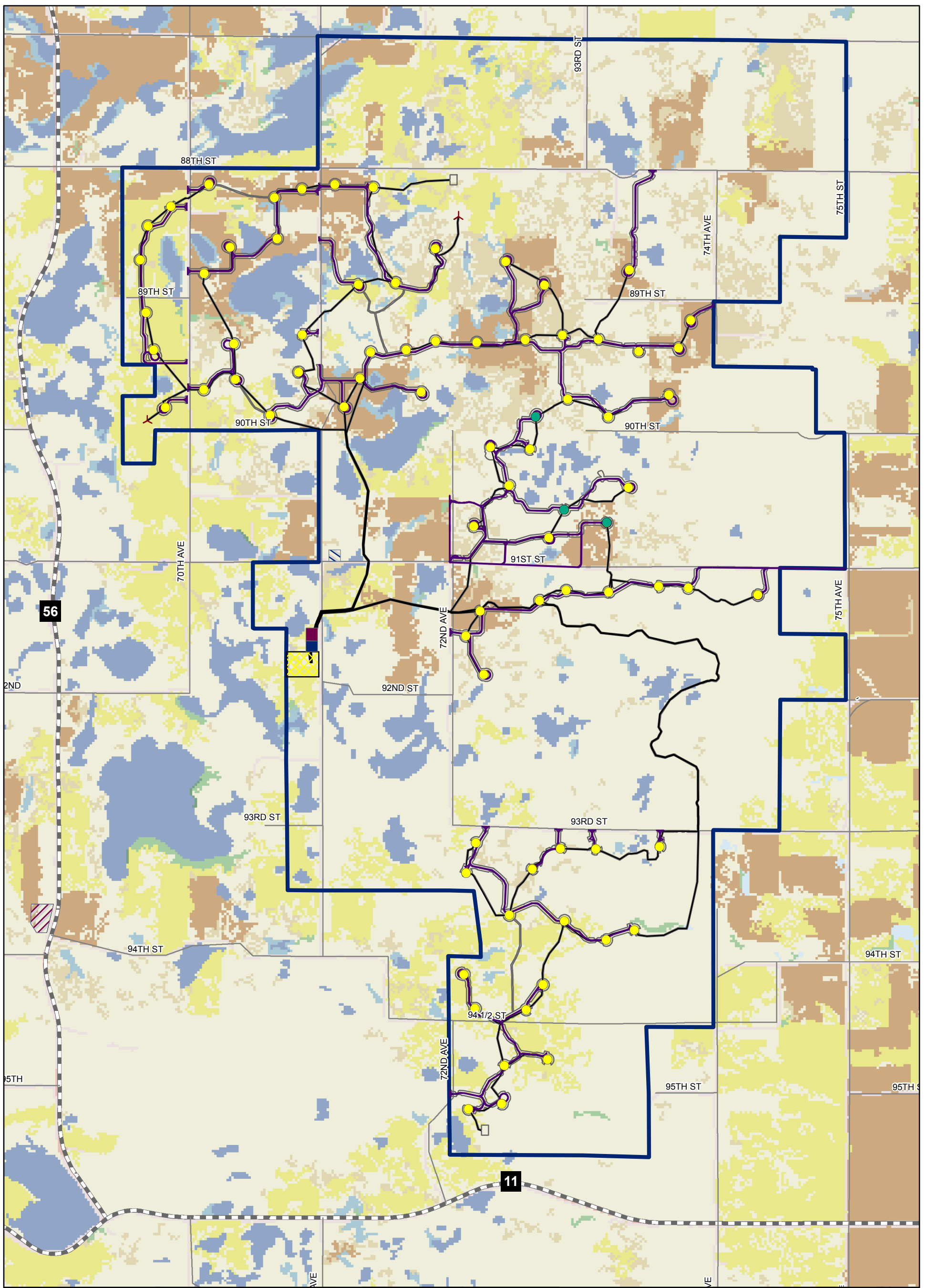

Figure 1-2
Proposed Project Layout
Foxtail Wind Energy Center
Dickey County, ND





<p>Legend</p> <p>Proposed Project Features</p> <ul style="list-style-type: none"> ● Alternative Turbine (07-14-2017) ✦ Met Tower (05-26-2017) ● Turbine (07-14-2017) — Service Road (08-08-2017) — Collection System (08-18-2017) Project Boundary (01-03-2017) Construction Easement (08-30-2017) 		<p>NLCD Land Cover (Homer et al. 2015)</p> <table border="0"> <tr> <td> Developed, Low Intensity</td> <td> Open Water</td> </tr> <tr> <td> Barren Land (Rock/Sand/Clay)</td> <td> Developed, Open Space</td> </tr> <tr> <td> Deciduous Forest</td> <td> Woody Wetlands</td> </tr> <tr> <td> Evergreen Forest</td> <td> Emergent Herbaceous Wetlands</td> </tr> <tr> <td> Shrub/Scrub</td> <td></td> </tr> <tr> <td> Grassland/Herbaceous</td> <td></td> </tr> <tr> <td> Pasture/Hay</td> <td></td> </tr> <tr> <td> Cultivated Crops</td> <td></td> </tr> </table>		 Developed, Low Intensity	 Open Water	 Barren Land (Rock/Sand/Clay)	 Developed, Open Space	 Deciduous Forest	 Woody Wetlands	 Evergreen Forest	 Emergent Herbaceous Wetlands	 Shrub/Scrub		 Grassland/Herbaceous		 Pasture/Hay		 Cultivated Crops	
 Developed, Low Intensity	 Open Water																		
 Barren Land (Rock/Sand/Clay)	 Developed, Open Space																		
 Deciduous Forest	 Woody Wetlands																		
 Evergreen Forest	 Emergent Herbaceous Wetlands																		
 Shrub/Scrub																			
 Grassland/Herbaceous																			
 Pasture/Hay																			
 Cultivated Crops																			
<p>Proposed Project Features</p> <ul style="list-style-type: none"> Switchyard Substation O&M Building Laydown Batch Plant 																			

Figure 2-1
Land Use Cover
Foxtail Wind Energy Center
Dickey County, ND

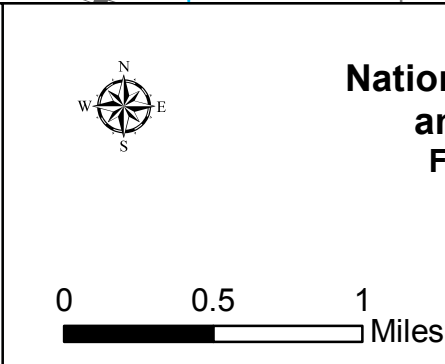
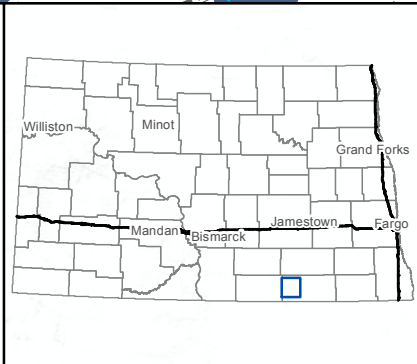
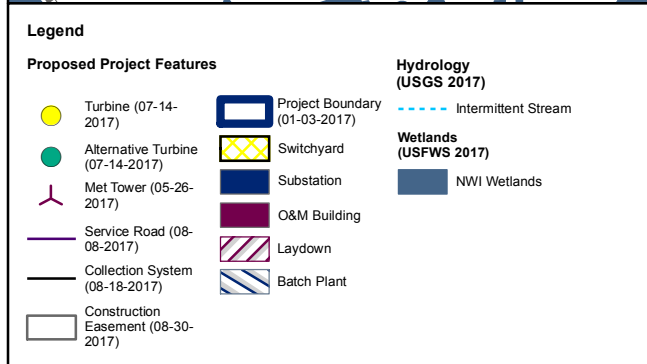
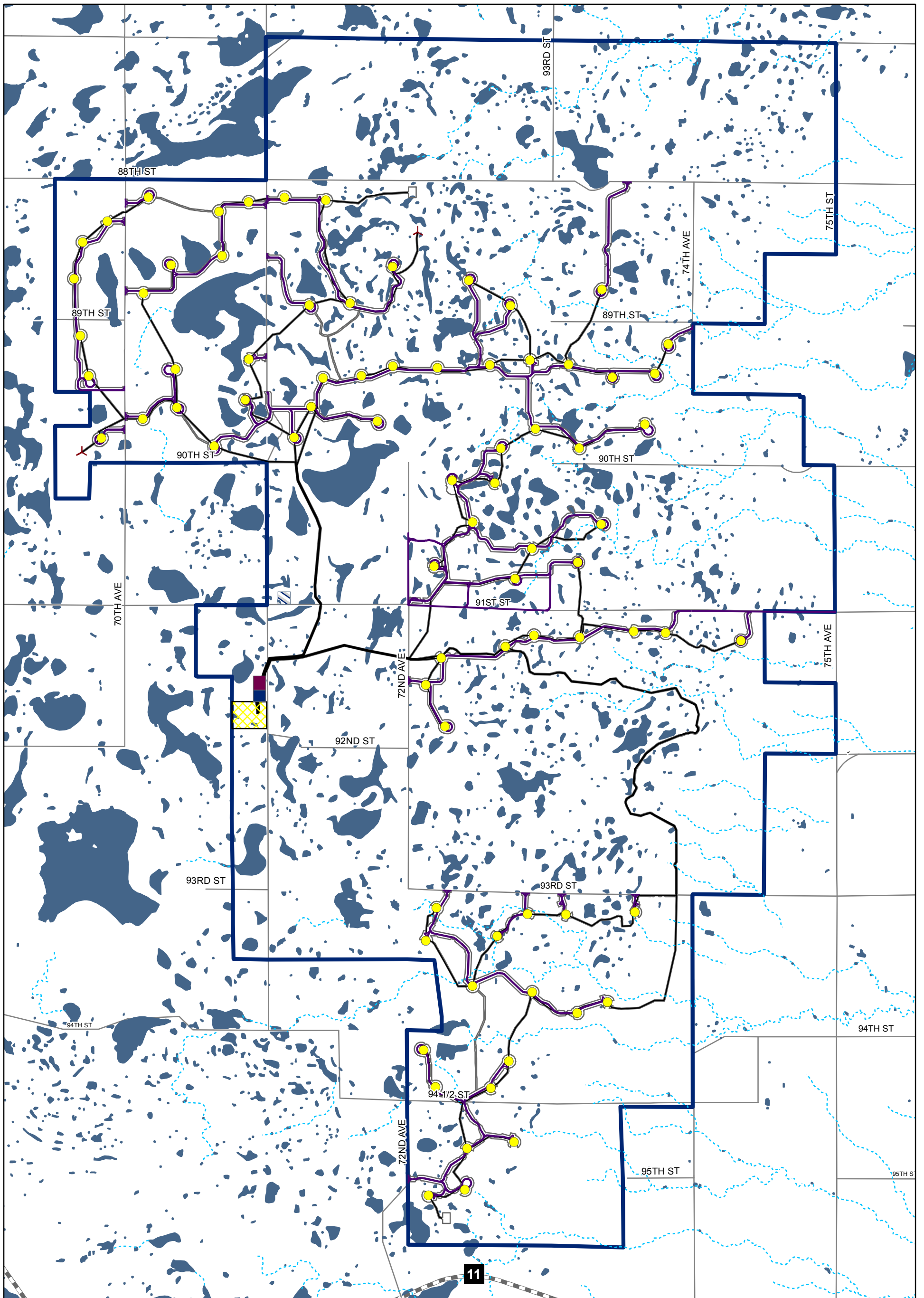
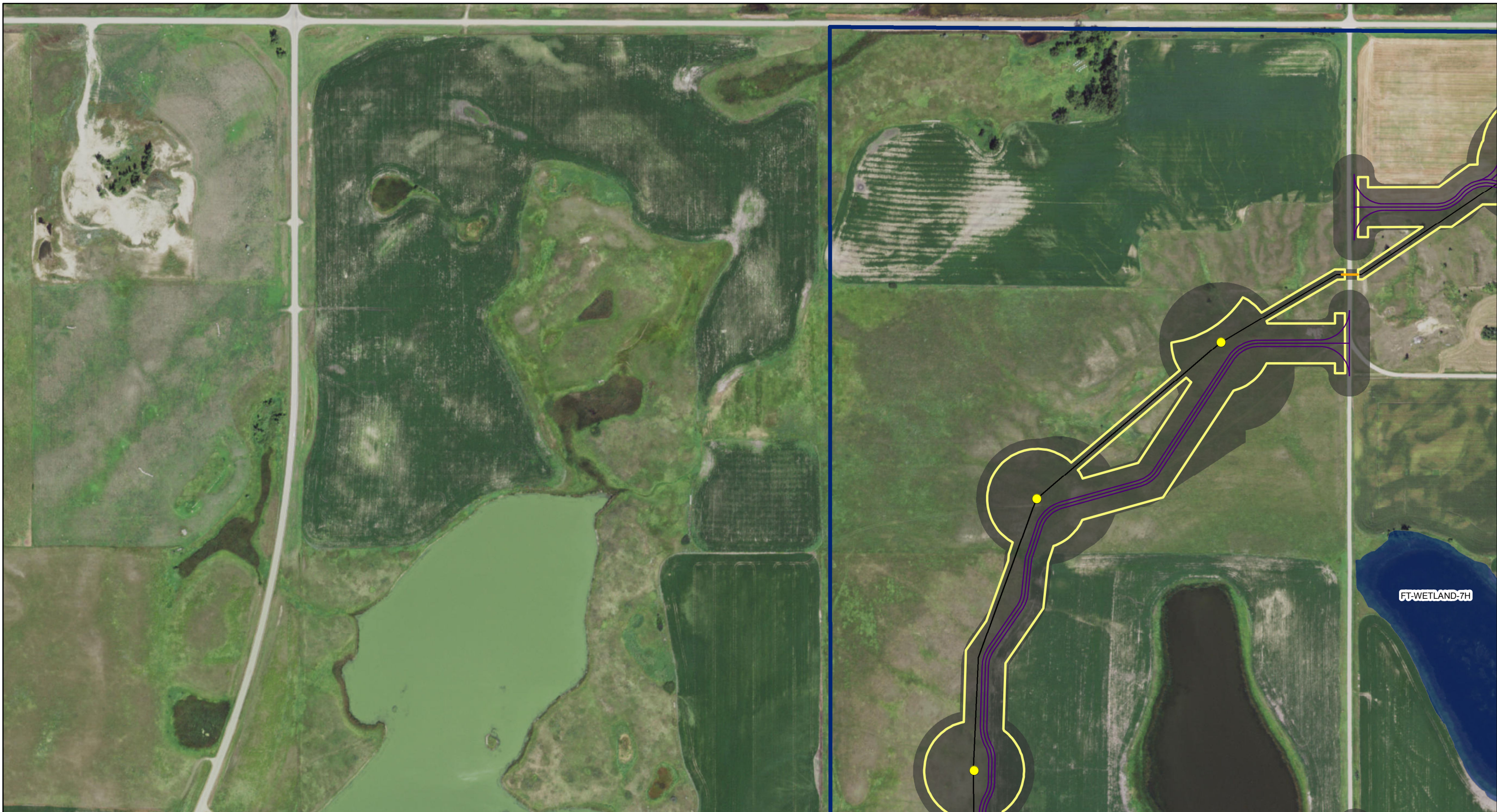

Figure 4-1
National Wetlands Inventory
and Surface Waters Map
Foxtail Wind Energy Center
Dickey County, ND

NEXTERA ENERGY RESOURCES
AECOM



Legend

Proposed Project Features

- Proposed Turbine (07-14-2017)
- Alternate Turbine (07-14-2017)
- Permanent Met Tower (05-26-2017)
- Bore Locations
- Collection System (08-18-2017)
- Service Roads (08-30-2017)
- Construction Easement (08-30-2017)
- Batch Plant
- Laydown Yard
- O&M Building
- Substation
- Switchyard
- Project Boundary (01-03-2017)
- Survey Corridor
- USFWS Wetland Easements

Delineated Wetlands and WOUS

- Pond
- Stream
- Wetland

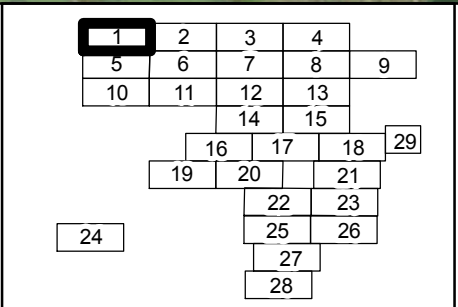

0 75 150 300 Meters

1:5,407

Date Saved: Wednesday, September 06, 2017

Coordinate System: NAD 1983 UTM Zone 14N

Figure 5-1

Map 1

Foxtail Wind Energy Center
Dickey County, ND

AECOM

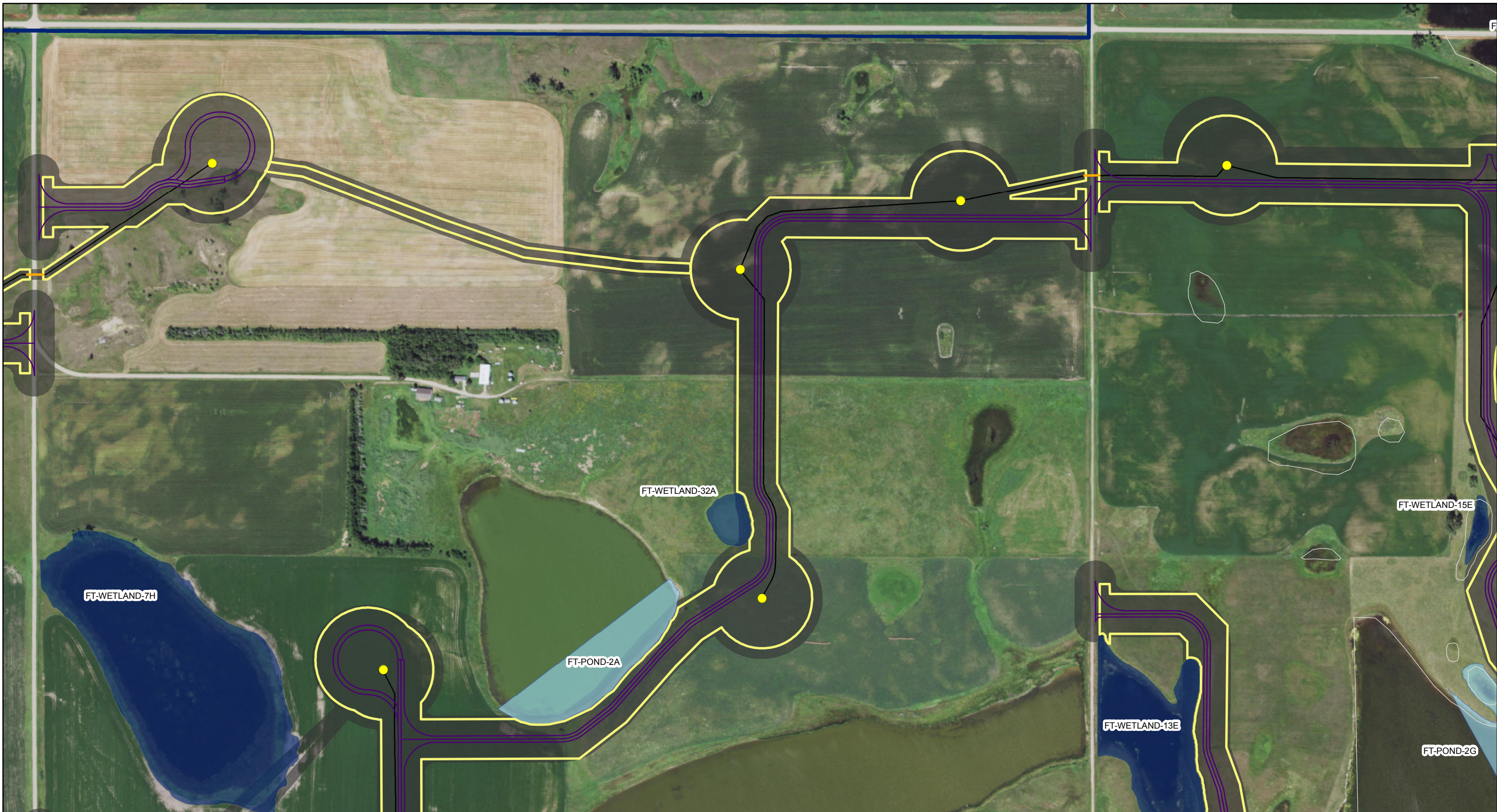

Legend

Proposed Project Features

- Proposed Turbine (07-14-2017)
- Alternate Turbine (07-14-2017)
- Permanent Met Tower (05-26-2017)
- Bore Locations
- Collection System (08-18-2017)
- Service Roads (08-30-2017)
- Construction Easement (08-30-2017)
- Batch Plant
- Laydown Yard
- O&M Building
- Substation
- Switchyard
- Project Boundary (01-03-2017)
- Survey Corridor
- USFWS Wetland Easements

Delineated Wetlands and WOUS

- Pond
- Stream
- Wetland

1	2	3	4	
5	6	7	8	9
		14	15	
	16	17	18	29
	19	20	21	
		22	23	
		25	26	
		27		
		28		
24				

0 75 150 300 Meters

1:5,407

Date Saved: Wednesday, September 06, 2017

Coordinate System: NAD 1983 UTM Zone 14N

Figure 5-1

Map 2

Foxtail Wind Energy Center
Dickey County, ND

AECOM



Legend

Proposed Project Features

- Proposed Turbine (07-14-2017)
- Alternate Turbine (07-14-2017)
- Permanent Met Tower (05-26-2017)
- Bore Locations
- Collection System (08-18-2017)
- Service Roads (08-30-2017)
- Construction Easement (08-30-2017)
- Batch Plant
- Laydown Yard
- O&M Building
- Substation
- Switchyard
- Project Boundary (01-03-2017)
- Survey Corridor
- USFWS Wetland Easements

Delineated Wetlands and WOUS

- Pond
- Stream
- Wetland

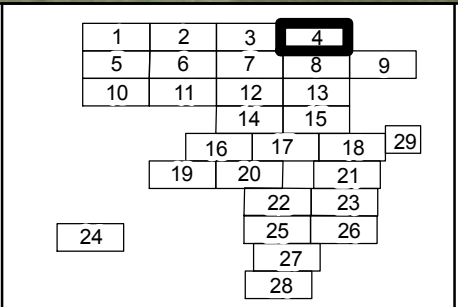

0 75 150 300 Meters

1:5,407

Date Saved: Wednesday, September 06, 2017

Coordinate System: NAD 1983 UTM Zone 14N

Figure 5-1

Map 4

Foxtail Wind Energy Center
Dickey County, ND

AECOM



Legend

Proposed Project Features

- Proposed Turbine (07-14-2017)
- Alternate Turbine (07-14-2017)
- Permanent Met Tower (05-26-2017)
- Bore Locations
- Collection System (08-18-2017)
- Service Roads (08-30-2017)
- Construction Easement (08-30-2017)
- Batch Plant
- Laydown Yard
- O&M Building
- Substation
- Switchyard
- Project Boundary (01-03-2017)
- Survey Corridor
- USFWS Wetland Easements

Delineated Wetlands and WOUS

- Pond
- Stream
- Wetland

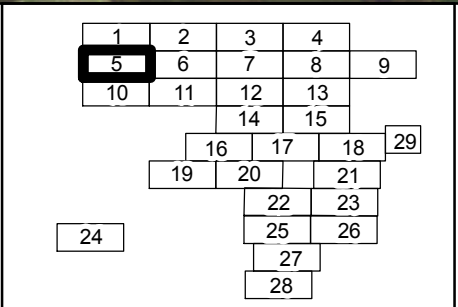

0 75 150 300 Meters

1:5,407

Date Saved: Wednesday, September 06, 2017

Coordinate System: NAD 1983 UTM Zone 14N



Figure 5-1
Map 5
Foxtail Wind Energy Center
Dickey County, ND





Legend

Proposed Project Features

- Proposed Turbine (07-14-2017)
- Alternate Turbine (07-14-2017)
- Permanent Met Tower (05-26-2017)
- Bore Locations
- Collection System (08-18-2017)
- Service Roads (08-30-2017)
- Construction Easement (08-30-2017)
- Batch Plant
- Laydown Yard
- O&M Building
- Substation
- Switchyard
- Project Boundary (01-03-2017)
- Survey Corridor
- USFWS Wetland Easements

Delineated Wetlands and WOUS

- Pond
- Stream
- Wetland

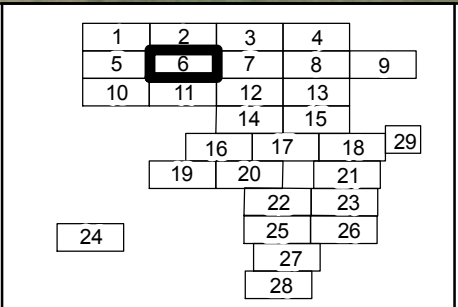

0 75 150 300 Meters

1:5,407

Date Saved: Wednesday, September 06, 2017

Coordinate System: NAD 1983 UTM Zone 14N

Figure 5-1

Map 6

Foxtail Wind Energy Center
Dickey County, ND

AECOM

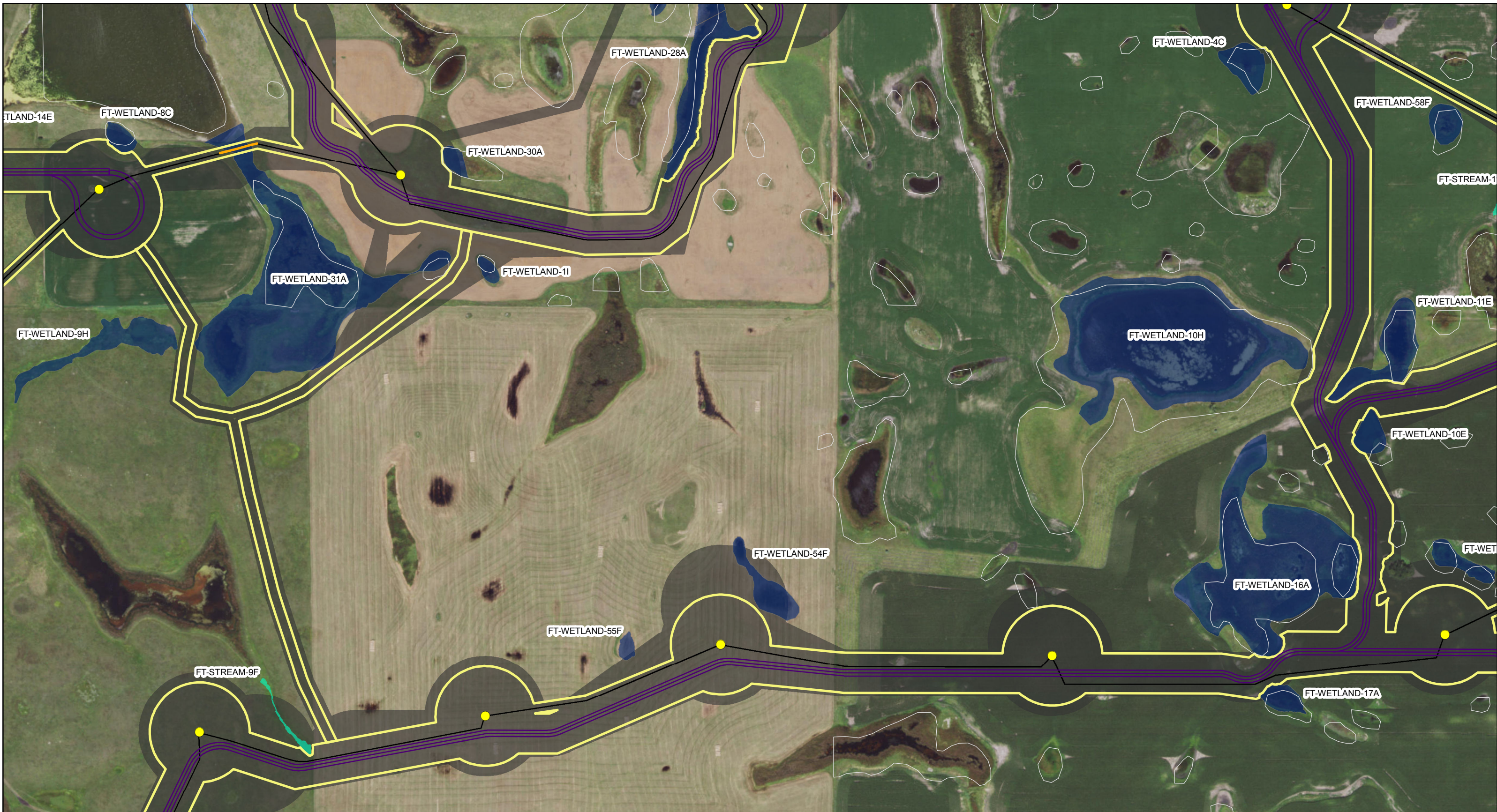

Legend

Proposed Project Features

- Proposed Turbine (07-14-2017)
- Alternate Turbine (07-14-2017)
- Permanent Met Tower (05-26-2017)
- Bore Locations
- Collection System (08-18-2017)
- Service Roads (08-30-2017)
- Construction Easement (08-30-2017)
- Batch Plant
- Laydown Yard
- O&M Building
- Substation
- Switchyard
- Project Boundary (01-03-2017)
- Survey Corridor
- USFWS Wetland Easements

Delineated Wetlands and WOUS

- Pond
- Stream
- Wetland

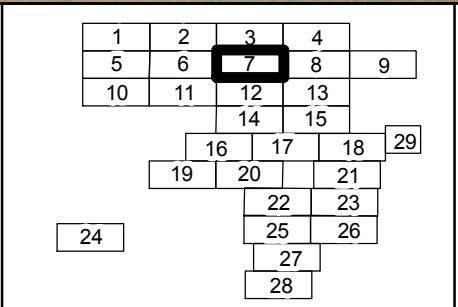

0 75 150 300 Meters

1:5,407

Date Saved: Wednesday, September 06, 2017

Coordinate System: NAD 1983 UTM Zone 14N

Figure 5-1

Map 7

Foxtail Wind Energy Center
Dickey County, ND

AECOM

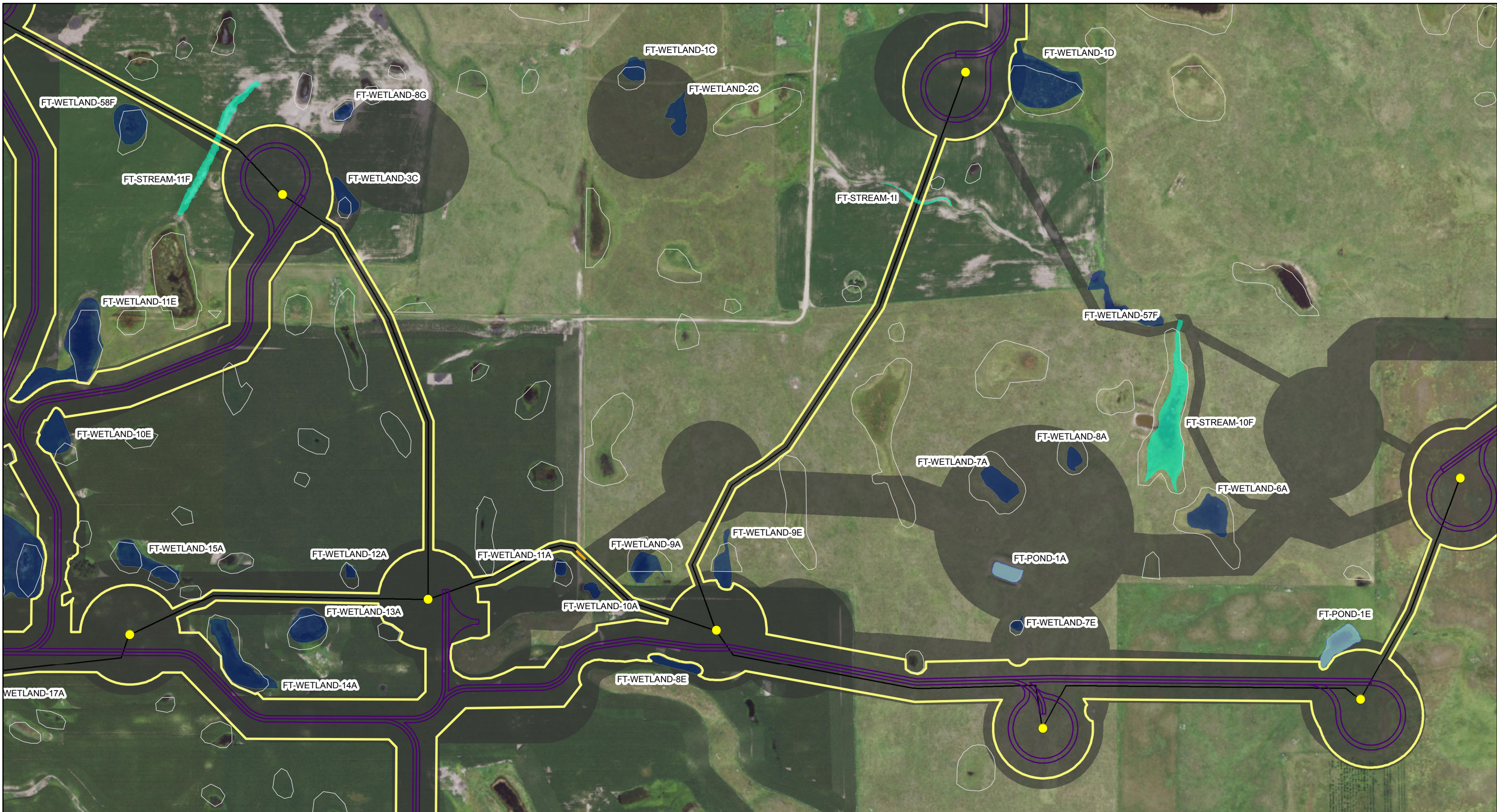

Legend

Proposed Project Features

- Yellow dot: Proposed Turbine (07-14-2017)
- Cyan dot: Alternate Turbine (07-14-2017)
- Black dot: Permanent Met Tower (05-26-2017)
- Yellow line: Bore Locations
- Black line: Collection System (08-18-2017)
- Purple line: Service Roads (08-30-2017)
- Yellow dashed line: Construction Easement (08-30-2017)
- Blue hatched area: Batch Plant
- Red hatched area: Laydown Yard
- Dark blue area: Substation
- Yellow hatched area: Switchyard
- Black outline: Project Boundary (01-03-2017)
- Grey area: Survey Corridor
- White outline: USFWS Wetland Easements
- Light blue area: O&M Building

Delineated Wetlands and WOUS

- Light blue area: Pond
- Cyan area: Stream
- Dark blue area: Wetland

1	2	3	4
5	6	7	8
10	11	12	13
		14	15
	16	17	18
19	20	21	29
		22	23
		25	26
		27	
		28	
24			

0 75 150 300 Meters

1:5,407

Date Saved: Wednesday, September 06, 2017

Coordinate System: NAD 1983 UTM Zone 14N

Figure 5-1

Map 8

Foxtail Wind Energy Center
Dickey County, ND

AECOM



Legend

Proposed Project Features

- Proposed Turbine (07-14-2017)
- Alternate Turbine (07-14-2017)
- Permanent Met Tower (05-26-2017)
- Bore Locations
- Collection System (08-18-2017)
- Service Roads (08-30-2017)
- Construction Easement (08-30-2017)
- Batch Plant
- Laydown Yard
- O&M Building
- Substation
- Switchyard
- Project Boundary (01-03-2017)
- Survey Corridor
- USFWS Wetland Easements

Delineated Wetlands and WOUS

- Pond
- Stream
- Wetland

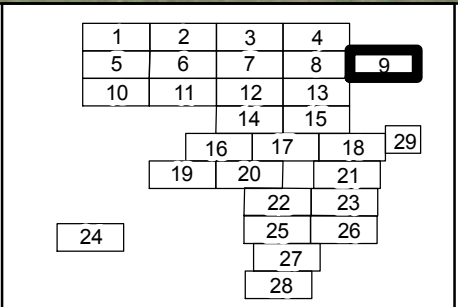

0 75 150 300 Meters

1:5,407

Date Saved: Wednesday, September 06, 2017

Coordinate System: NAD 1983 UTM Zone 14N



Figure 5-1
Map 9
 Foxtail Wind Energy Center
 Dickey County, ND





Legend

Proposed Project Features

- Proposed Turbine (07-14-2017)
- Alternate Turbine (07-14-2017)
- Permanent Met Tower (05-26-2017)
- Bore Locations
- Collection System (08-18-2017)
- Service Roads (08-30-2017)
- Construction Easement (08-30-2017)
- Batch Plant
- Laydown Yard
- O&M Building
- Substation
- Switchyard
- Project Boundary (01-03-2017)
- Survey Corridor
- USFWS Wetland Easements

Delineated Wetlands and WOUS

- Pond
- Stream
- Wetland

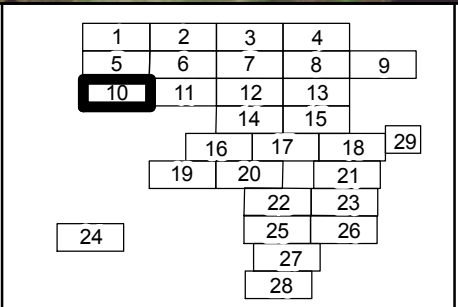

0 75 150 300 Meters

1:5,407

Date Saved: Wednesday, September 06, 2017

Coordinate System: NAD 1983 UTM Zone 14N

Figure 5-1

Map 10

Foxtail Wind Energy Center
Dickey County, ND

AECOM

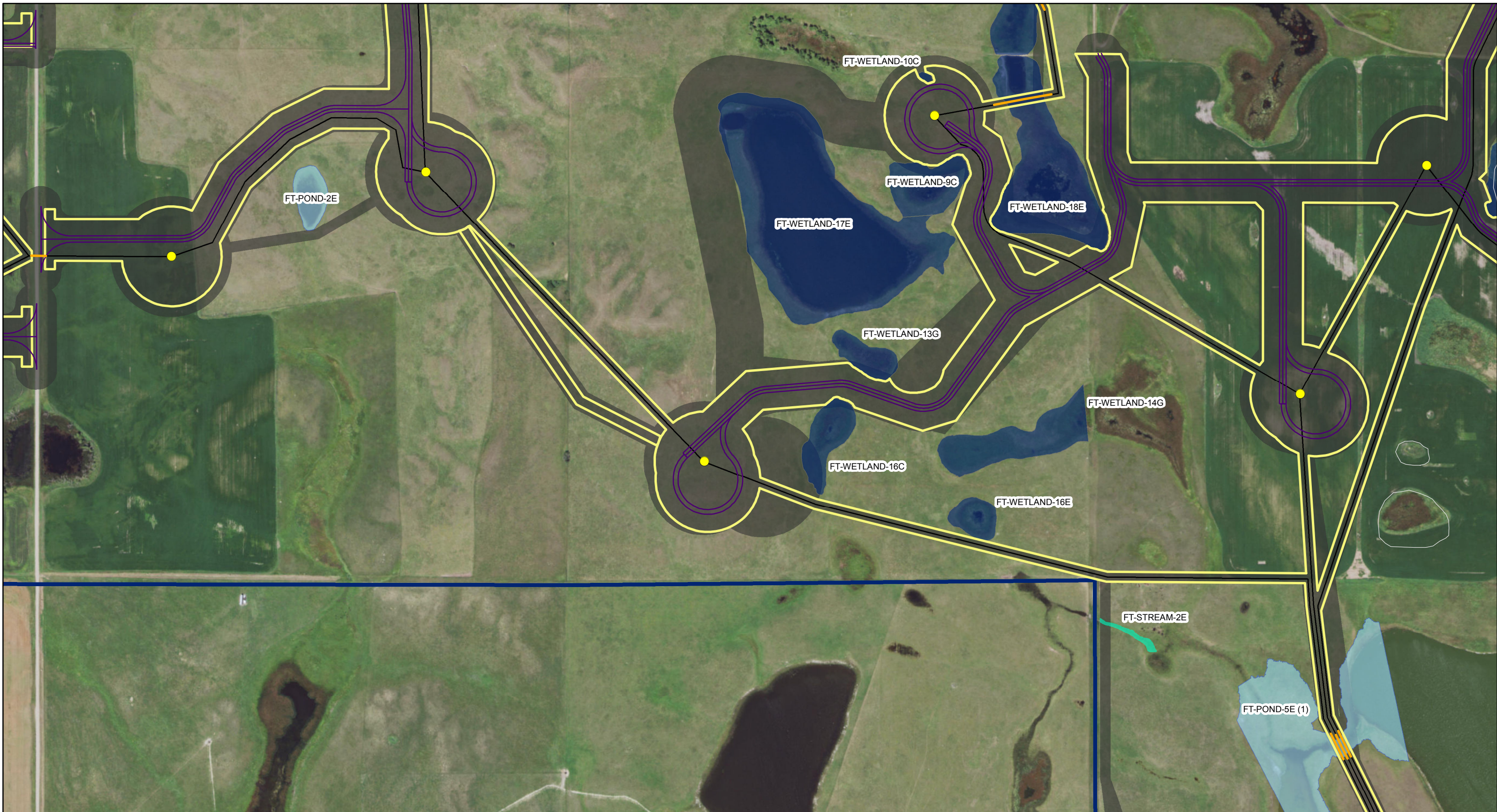

Legend

Proposed Project Features

- Proposed Turbine (07-14-2017)
- Alternate Turbine (07-14-2017)
- Permanent Met Tower (05-26-2017)
- Bore Locations
- Collection System (08-18-2017)
- Service Roads (08-30-2017)
- Construction Easement (08-30-2017)
- Batch Plant
- Laydown Yard
- O&M Building
- Substation
- Switchyard
- Project Boundary (01-03-2017)
- Survey Corridor
- USFWS Wetland Easements

Delineated Wetlands and WOUS

- Pond
- Stream
- Wetland

1	2	3	4	
5	6	7	8	9
10	11	12	13	
		14	15	
	16	17	18	29
	19	20	21	
		22	23	
		24	25	26
			27	
			28	

0 75 150 300 Meters

1:5,407

Date Saved: Wednesday, September 06, 2017

Coordinate System: NAD 1983 UTM Zone 14N

Figure 5-1

Map 11

Foxtail Wind Energy Center
Dickey County, ND

AECOM



Legend

Proposed Project Features

- Proposed Turbine (07-14-2017)
- Alternate Turbine (07-14-2017)
- Permanent Met Tower (05-26-2017)
- Bore Locations
- Collection System (08-18-2017)
- Service Roads (08-30-2017)
- Construction Easement (08-30-2017)
- Batch Plant
- Laydown Yard
- O&M Building
- Substation
- Switchyard
- Project Boundary (01-03-2017)
- Survey Corridor
- USFWS Wetland Easements

Delineated Wetlands and WOUS

- Pond
- Stream
- Wetland

1	2	3	4	
5	6	7	8	9
10	11	12	13	
		14	15	
	16	17	18	29
	19	20	21	
		22	23	
		24	25	26
			27	
			28	

0 75 150 300 Meters

1:5,407

Date Saved: Wednesday, September 06, 2017

Coordinate System: NAD 1983 UTM Zone 14N



Figure 5-1
Map 12
 Foxtail Wind Energy Center
 Dickey County, ND

AECOM



Legend

Proposed Project Features

- Proposed Turbine (07-14-2017)
- Alternate Turbine (07-14-2017)
- Permanent Met Tower (05-26-2017)
- Bore Locations
- Collection System (08-18-2017)
- Service Roads (08-30-2017)
- Construction Easement (08-30-2017)
- Batch Plant
- Laydown Yard
- O&M Building
- Substation
- Switchyard
- Project Boundary (01-03-2017)
- Survey Corridor
- USFWS Wetland Easements

Delineated Wetlands and WOUS

- Pond
- Stream
- Wetland

1	2	3	4	
5	6	7	8	9
10	11	12	13	
		14	15	
	16	17	18	29
19	20	21		
		22	23	
		24	25	26
		27		
		28		

0 75 150 300 Meters

1:5,407

Date Saved: Wednesday, September 06, 2017

Coordinate System: NAD 1983 UTM Zone 14N

Figure 5-1

Map 14

Foxtail Wind Energy Center
Dickey County, ND

AECOM



Legend

Proposed Project Features

- Proposed Turbine (07-14-2017)
- Alternate Turbine (07-14-2017)
- Permanent Met Tower (05-26-2017)
- Bore Locations
- Collection System (08-18-2017)
- Service Roads (08-30-2017)
- Construction Easement (08-30-2017)
- Batch Plant
- Laydown Yard
- O&M Building
- Substation
- Switchyard
- Project Boundary (01-03-2017)
- Survey Corridor
- USFWS Wetland Easements

Delineated Wetlands and WOUS

- Pond
- Stream
- Wetland

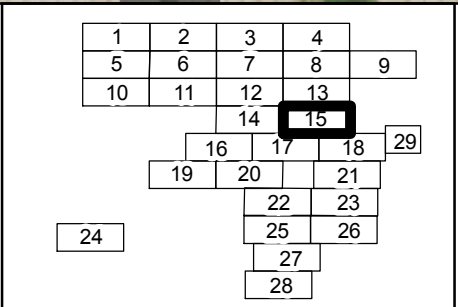

0 75 150 300 Meters

1:5,407

Date Saved: Wednesday, September 06, 2017

Coordinate System: NAD 1983 UTM Zone 14N



Figure 5-1
Map 15
 Foxtail Wind Energy Center
 Dickey County, ND





Legend

Proposed Project Features

- Proposed Turbine (07-14-2017)
- Alternate Turbine (07-14-2017)
- Permanent Met Tower (05-26-2017)
- Bore Locations
- Collection System (08-18-2017)
- Service Roads (08-30-2017)
- Construction Easement (08-30-2017)
- Batch Plant
- Laydown Yard
- O&M Building
- Substation
- Switchyard
- Project Boundary (01-03-2017)
- Survey Corridor
- USFWS Wetland Easements

Delineated Wetlands and WOUS

- Pond
- Stream
- Wetland

1	2	3	4	
5	6	7	8	9
10	11	12	13	
		14	15	
		16	17	18
		19	20	21
			22	23
			24	25
			26	
			27	
			28	
24				

0 75 150 300 Meters

1:5,407

Date Saved: Wednesday, September 06, 2017
Coordinate System: NAD 1983 UTM Zone 14N

Figure 5-1
Map 16
Foxtail Wind Energy Center
Dickey County, ND

AECOM



Legend

Proposed Project Features

- Proposed Turbine (07-14-2017)
- Alternate Turbine (07-14-2017)
- Permanent Met Tower (05-26-2017)
- Bore Locations
- Collection System (08-18-2017)
- Service Roads (08-30-2017)
- Construction Easement (08-30-2017)
- Batch Plant
- Laydown Yard
- O&M Building
- Substation
- Switchyard
- Project Boundary (01-03-2017)
- Survey Corridor
- USFWS Wetland Easements

Delineated Wetlands and WOUS

- Pond
- Stream
- Wetland

1	2	3	4	
5	6	7	8	9
		14	15	
	16	17	18	29
19	20	21		
		22	23	
		25	26	
		27		
		28		
24				

0 75 150 300 Meters

1:5,407

Date Saved: Wednesday, September 06, 2017

Coordinate System: NAD 1983 UTM Zone 14N



Figure 5-1
Map 18
 Foxtail Wind Energy Center
 Dickey County, ND



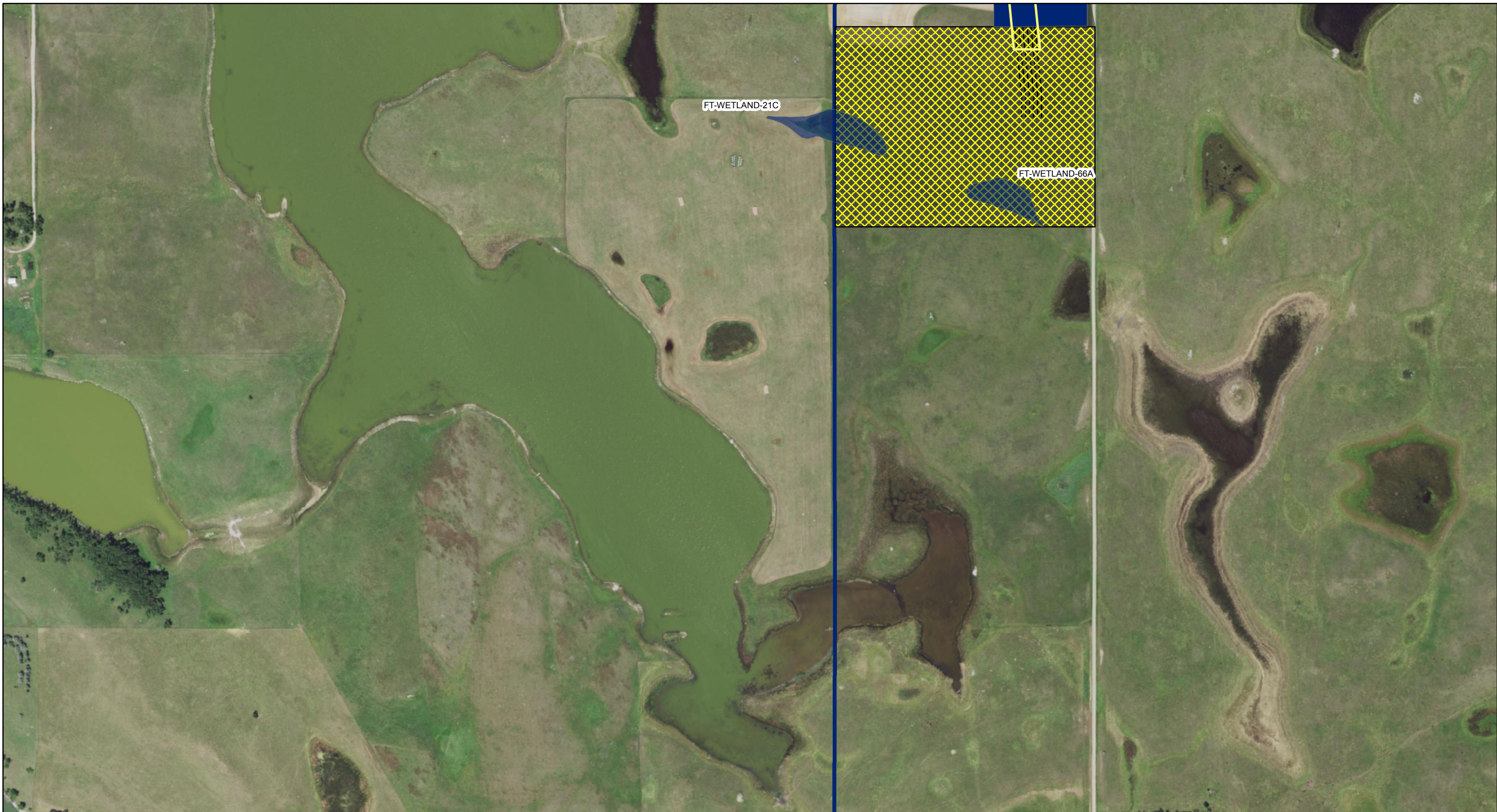

Legend

Proposed Project Features

- Proposed Turbine (07-14-2017)
- Alternate Turbine (07-14-2017)
- Permanent Met Tower (05-26-2017)
- Bore Locations
- Collection System (08-18-2017)
- Service Roads (08-30-2017)
- Construction Easement (08-30-2017)
- Batch Plant
- Laydown Yard
- O&M Building
- Substation
- Switchyard
- Project Boundary (01-03-2017)
- Survey Corridor
- USFWS Wetland Easements

Delineated Wetlands and WOUS

- Pond
- Stream
- Wetland

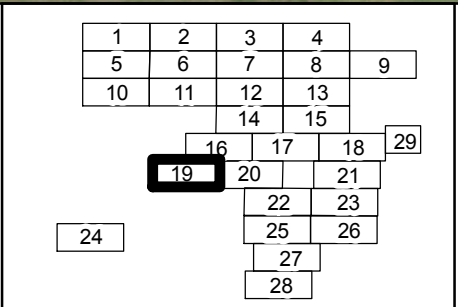

0 75 150 300 Meters

1:5,407

Date Saved: Wednesday, September 06, 2017

Coordinate System: NAD 1983 UTM Zone 14N



Figure 5-1
Map 19
 Foxtail Wind Energy Center
 Dickey County, ND





Legend

Proposed Project Features

- Proposed Turbine (07-14-2017)
- Alternate Turbine (07-14-2017)
- Permanent Met Tower (05-26-2017)
- Bore Locations
- Collection System (08-18-2017)
- Service Roads (08-30-2017)
- Construction Easement (08-30-2017)
- Batch Plant
- Laydown Yard
- O&M Building
- Substation
- Switchyard
- Project Boundary (01-03-2017)
- Survey Corridor
- USFWS Wetland Easements

Delineated Wetlands and WOUS

- Pond
- Stream
- Wetland

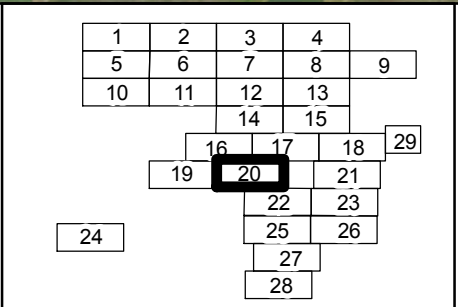

0 75 150 300 Meters

1:5,407

Date Saved: Wednesday, September 06, 2017

Coordinate System: NAD 1983 UTM Zone 14N



Figure 5-1
Map 20
 Foxtail Wind Energy Center
 Dickey County, ND





Legend

Proposed Project Features

- Proposed Turbine (07-14-2017)
- Alternate Turbine (07-14-2017)
- Permanent Met Tower (05-26-2017)
- Bore Locations
- Collection System (08-18-2017)
- Service Roads (08-30-2017)
- Construction Easement (08-30-2017)
- Batch Plant
- Laydown Yard
- O&M Building
- Substation
- Switchyard
- Project Boundary (01-03-2017)
- Survey Corridor
- USFWS Wetland Easements

Delineated Wetlands and WOUS

- Pond
- Stream
- Wetland

1	2	3	4	
5	6	7	8	9
10	11	12	13	
		14	15	
	16	17	18	29
	19	20	21	
		22	23	
		24	25	26
		27		
		28		

0 75 150 300 Meters

1:5,407

Date Saved: Wednesday, September 06, 2017

Coordinate System: NAD 1983 UTM Zone 14N

Figure 5-1

Map 21

Foxtail Wind Energy Center
Dickey County, ND

AECOM

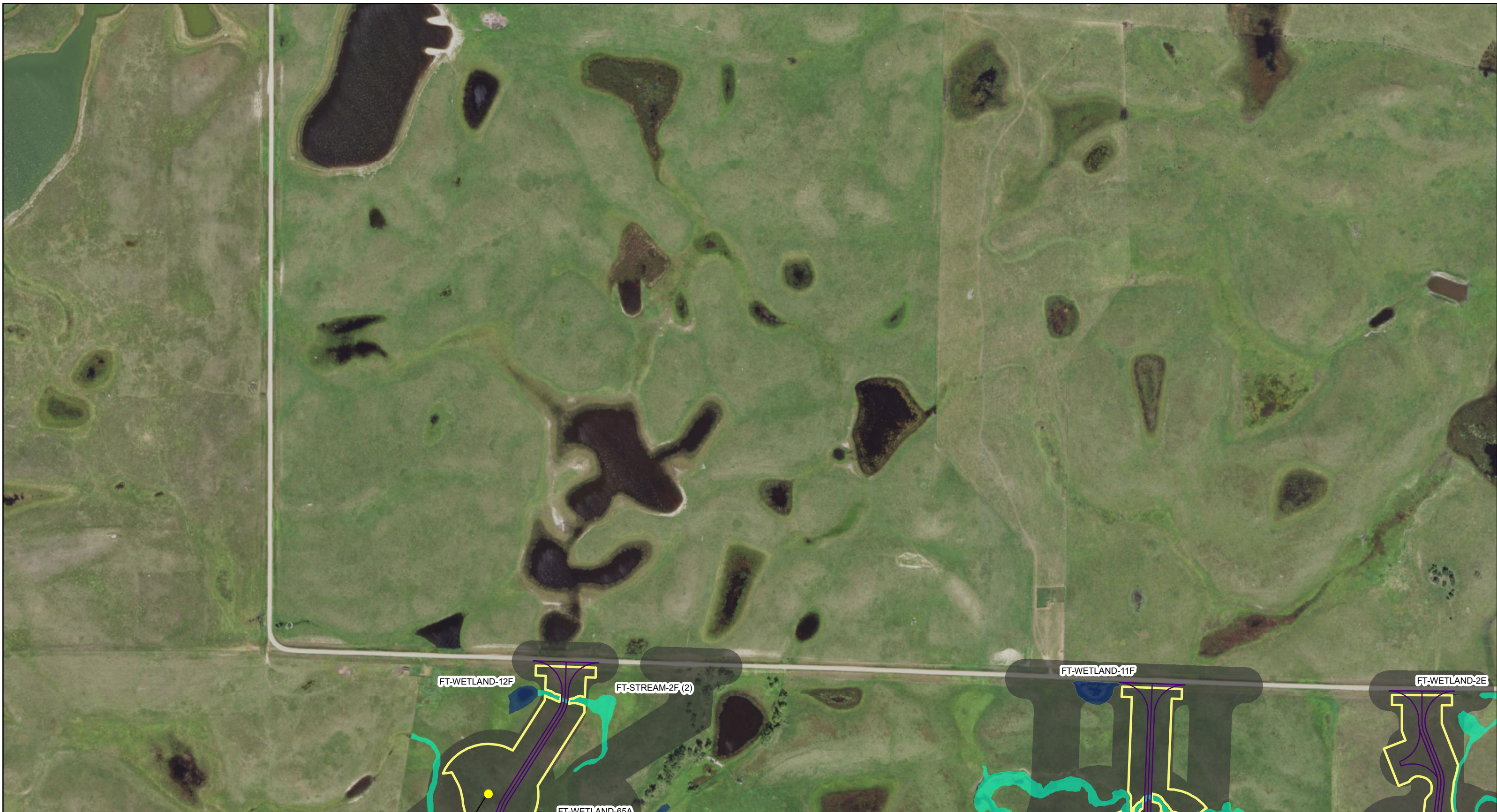

Legend

Proposed Project Features

- Proposed Turbine (07-14-2017)
- Alternate Turbine (07-14-2017)
- Permanent Met Tower (05-26-2017)
- Bore Locations
- Collection System (08-18-2017)
- Service Roads (08-30-2017)
- Construction Easement (08-30-2017)
- Batch Plant
- Laydown Yard
- O&M Building
- Substation
- Switchyard
- Project Boundary (01-03-2017)
- Survey Corridor
- USFWS Wetland Easements

Delineated Wetlands and WOUS

- Pond
- Stream
- Wetland

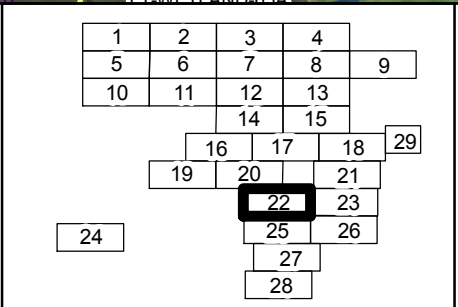

0 75 150 300 Meters

1:5,407

Date Saved: Wednesday, September 06, 2017

Coordinate System: NAD 1983 UTM Zone 14N



Figure 5-1
Map 22
 Foxtail Wind Energy Center
 Dickey County, ND





Legend

Proposed Project Features

- Proposed Turbine (07-14-2017)
- Alternate Turbine (07-14-2017)
- Permanent Met Tower (05-26-2017)
- Bore Locations
- Collection System (08-18-2017)
- Service Roads (08-30-2017)
- Construction Easement (08-30-2017)
- Batch Plant
- Laydown Yard
- O&M Building
- Substation
- Switchyard
- Project Boundary (01-03-2017)
- Survey Corridor
- USFWS Wetland Easements

Delineated Wetlands and WOUS

- Pond
- Stream
- Wetland

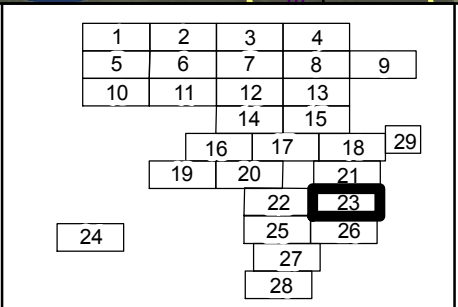

0 75 150 300 Meters

1:5,407

Date Saved: Wednesday, September 06, 2017

Coordinate System: NAD 1983 UTM Zone 14N

Figure 5-1
Map 23

Foxtail Wind Energy Center
Dickey County, ND

AECOM

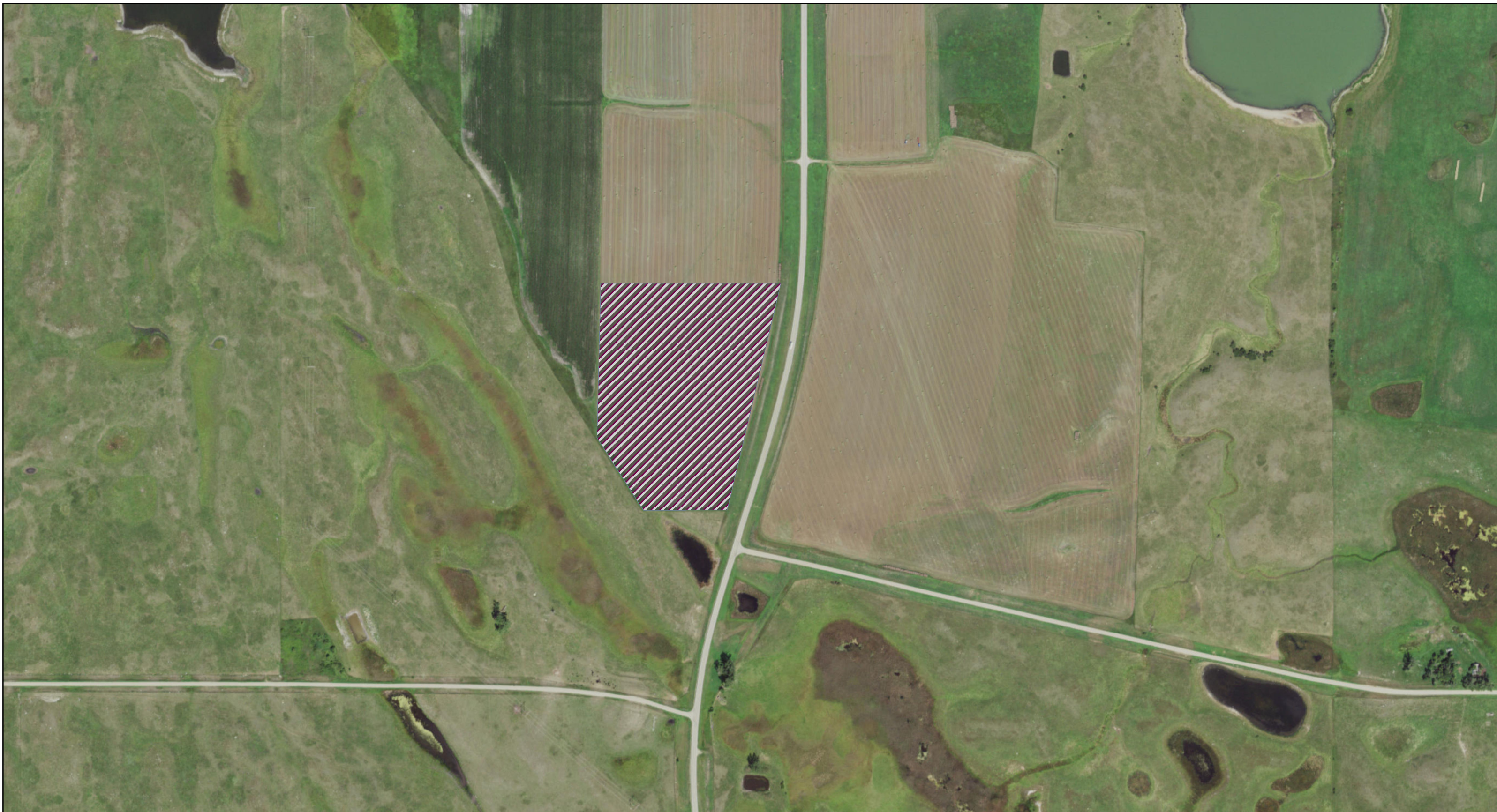

Legend

Proposed Project Features

- Proposed Turbine (07-14-2017)
- Alternate Turbine (07-14-2017)
- Permanent Met Tower (05-26-2017)
- Bore Locations
- Collection System (08-18-2017)
- Service Roads (08-30-2017)
- Construction Easement (08-30-2017)
- Batch Plant
- Laydown Yard
- O&M Building
- Substation
- Switchyard
- Project Boundary (01-03-2017)
- Survey Corridor
- USFWS Wetland Easements

Delineated Wetlands and WOUS

- Pond
- Stream
- Wetland

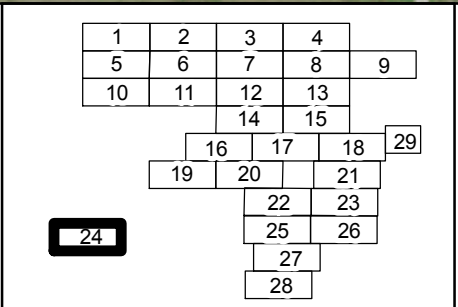

0 75 150 300 Meters

1:5,407

Date Saved: Wednesday, September 06, 2017

Coordinate System: NAD 1983 UTM Zone 14N



Figure 5-1
Map 24
 Foxtail Wind Energy Center
 Dickey County, ND



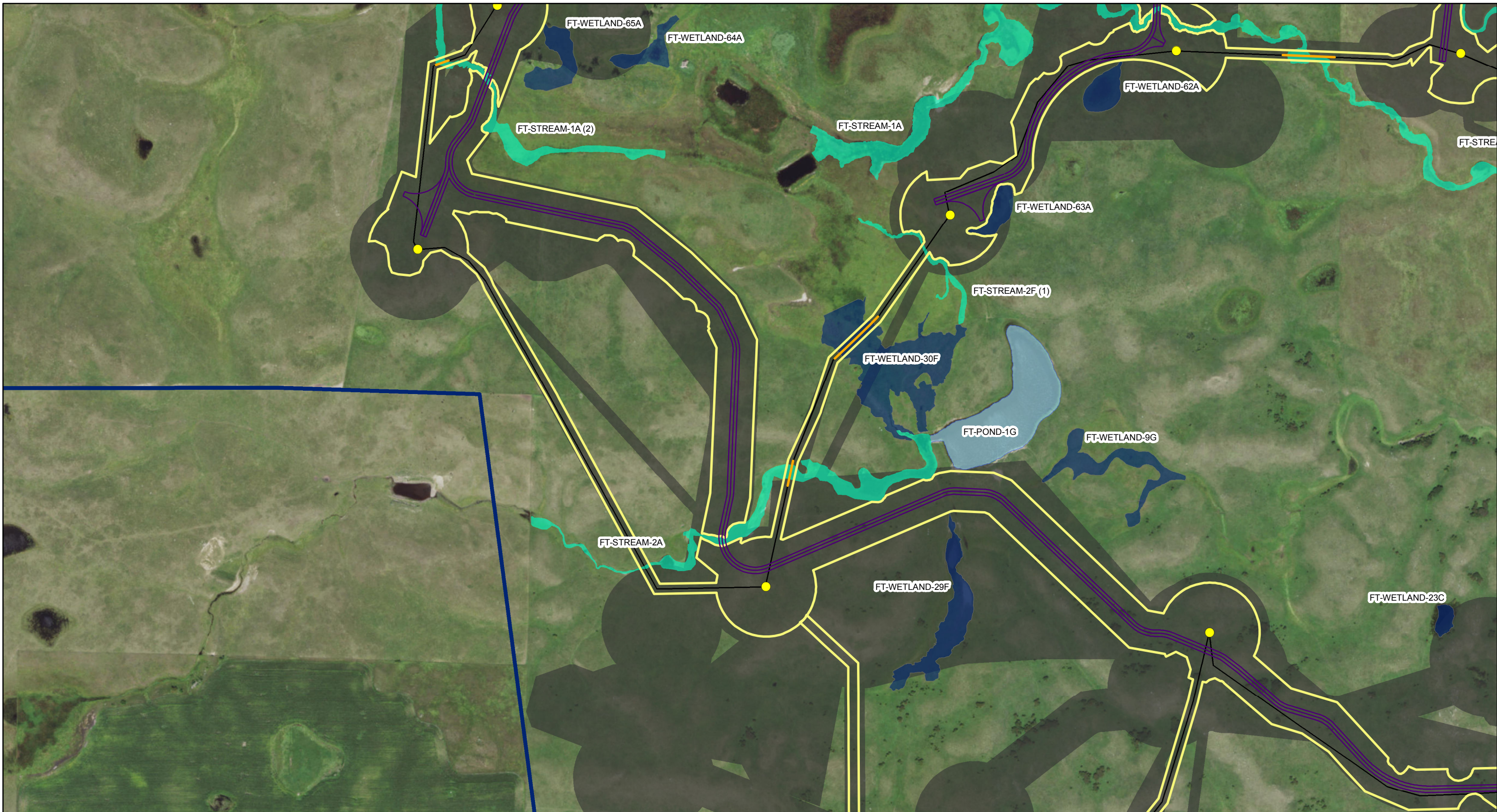

Legend

Proposed Project Features

- Proposed Turbine (07-14-2017)
- Alternate Turbine (07-14-2017)
- Permanent Met Tower (05-26-2017)
- Bore Locations
- Collection System (08-18-2017)
- Service Roads (08-30-2017)
- Construction Easement (08-30-2017)
- Batch Plant
- Laydown Yard
- O&M Building
- Substation
- Switchyard
- Project Boundary (01-03-2017)
- Survey Corridor
- USFWS Wetland Easements

Delineated Wetlands and WOUS

- Pond
- Stream
- Wetland

1	2	3	4	
5	6	7	8	9
10	11	12	13	
		14	15	
	16	17	18	29
	19	20	21	
		22	23	
		24	25	26
		27		
		28		

0 75 150 300 Meters

1:5,407

Date Saved: Wednesday, September 06, 2017

Coordinate System: NAD 1983 UTM Zone 14N

Figure 5-1

Map 25

Foxtail Wind Energy Center
Dickey County, ND

AECOM

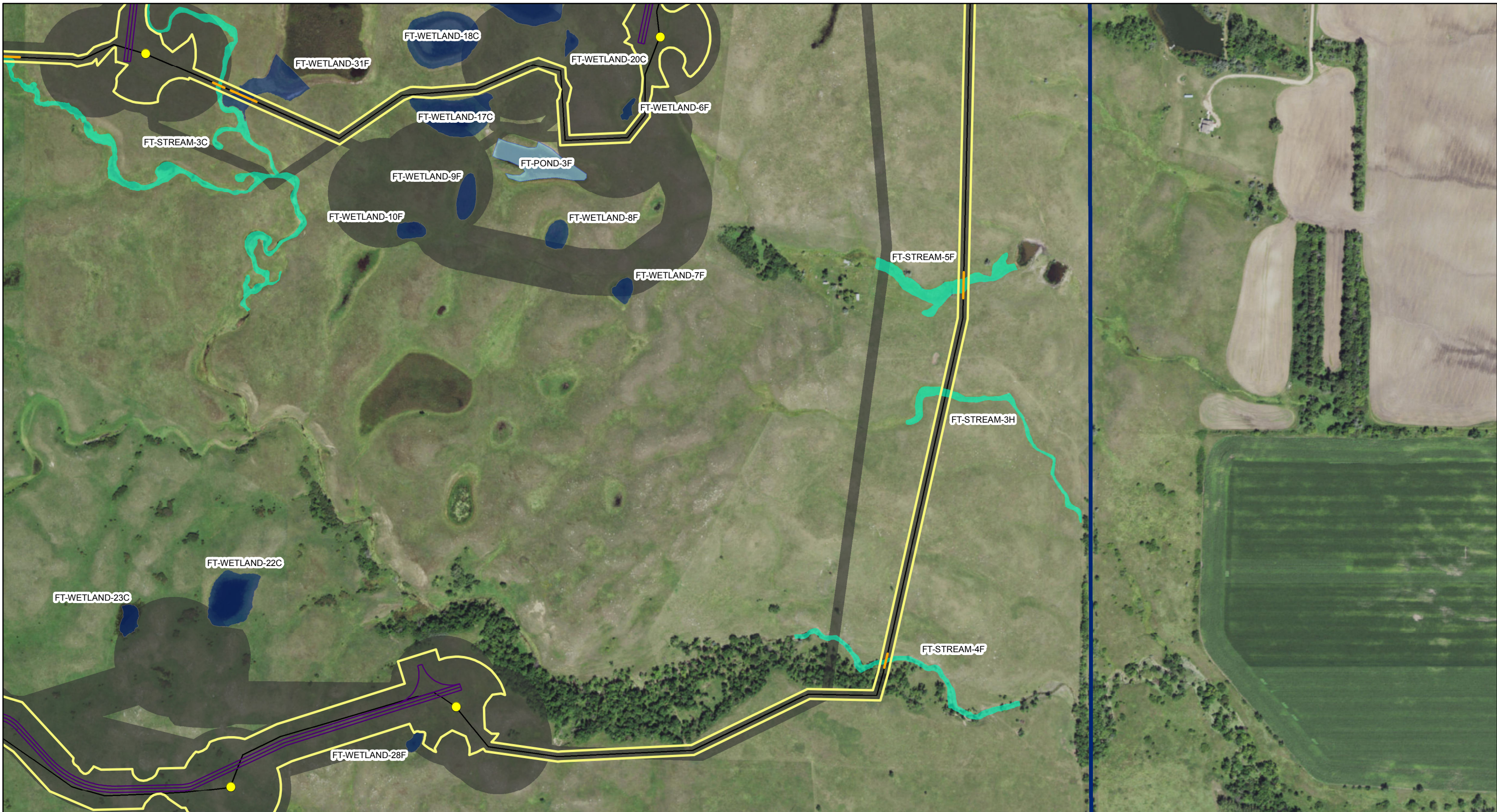

Legend

Proposed Project Features

- Proposed Turbine (07-14-2017)
- Alternate Turbine (07-14-2017)
- Permanent Met Tower (05-26-2017)
- Bore Locations
- Collection System (08-18-2017)
- Service Roads (08-30-2017)
- Construction Easement (08-30-2017)
- Batch Plant
- Laydown Yard
- O&M Building
- Substation
- Switchyard
- Project Boundary (01-03-2017)
- Survey Corridor
- USFWS Wetland Easements

Delineated Wetlands and WOUS

- Pond
- Stream
- Wetland

1	2	3	4	
5	6	7	8	9
10	11	12	13	
	14	15		
	16	17	18	29
19	20	21		
	22	23		
	24	25	26	
		27		
		28		

0 75 150 300 Meters

1:5,407

Date Saved: Wednesday, September 06, 2017

Coordinate System: NAD 1983 UTM Zone 14N



Figure 5-1
Map 26
 Foxtail Wind Energy Center
 Dickey County, ND





Legend

Proposed Project Features

- Proposed Turbine (07-14-2017)
- Alternate Turbine (07-14-2017)
- Permanent Met Tower (05-26-2017)
- Bore Locations
- Collection System (08-18-2017)
- Service Roads (08-30-2017)
- Construction Easement (08-30-2017)
- Batch Plant
- Laydown Yard
- O&M Building
- Substation
- Switchyard
- Project Boundary (01-03-2017)
- Survey Corridor
- USFWS Wetland Easements

Delineated Wetlands and WOUS

- Pond
- Stream
- Wetland

1	2	3	4	
5	6	7	8	9
10	11	12	13	
		14	15	
	16	17	18	29
	19	20	21	
		22	23	
		25	26	
		27	28	
24				

0 75 150 300 Meters

1:5,407

Date Saved: Wednesday, September 06, 2017

Coordinate System: NAD 1983 UTM Zone 14N

Figure 5-1

Map 27

Foxtail Wind Energy Center
Dickey County, ND

AECOM



Legend

Proposed Project Features

- Proposed Turbine (07-14-2017)
- Alternate Turbine (07-14-2017)
- Permanent Met Tower (05-26-2017)
- Bore Locations
- Collection System (08-18-2017)
- Service Roads (08-30-2017)
- Construction Easement (08-30-2017)
- Batch Plant
- Laydown Yard
- O&M Building
- Substation
- Switchyard
- Project Boundary (01-03-2017)
- Survey Corridor
- USFWS Wetland Easements

Delineated Wetlands and WOUS

- Pond
- Stream
- Wetland

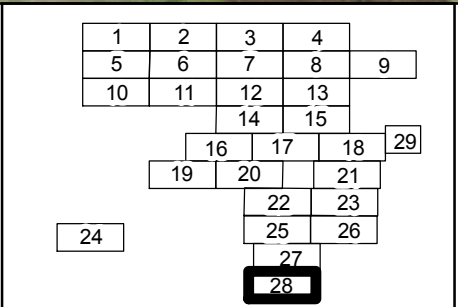

0 75 150 300 Meters

1:5,407

Date Saved: Wednesday, September 06, 2017

Coordinate System: NAD 1983 UTM Zone 14N



Figure 5-1
Map 28
 Foxtail Wind Energy Center
 Dickey County, ND



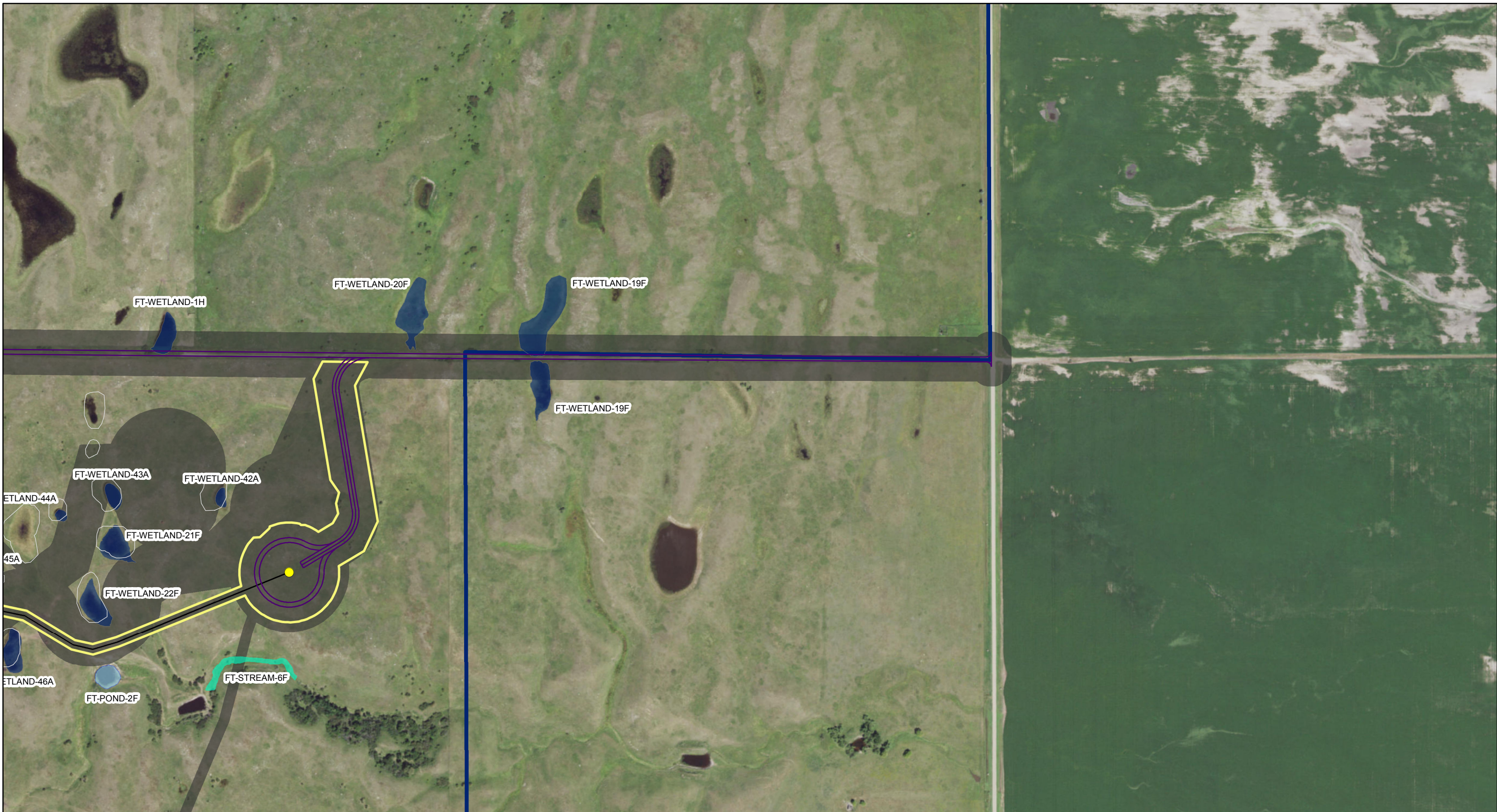

Legend

Proposed Project Features

- Proposed Turbine (07-14-2017)
- Alternate Turbine (07-14-2017)
- Permanent Met Tower (05-26-2017)
- Bore Locations
- Collection System (08-18-2017)
- Service Roads (08-30-2017)
- Construction Easement (08-30-2017)
- Batch Plant
- Laydown Yard
- O&M Building
- Substation
- Switchyard
- Project Boundary (01-03-2017)
- Survey Corridor
- USFWS Wetland Easements

Delineated Wetlands and WOUS

- Pond
- Stream
- Wetland

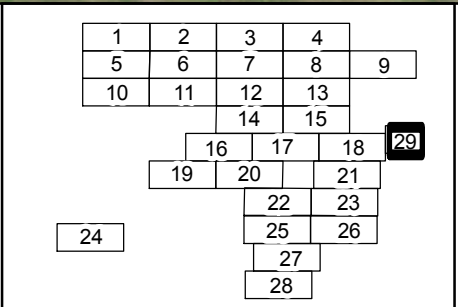

0 75 150 300 Meters

1:5,407

Date Saved: Wednesday, September 06, 2017

Coordinate System: NAD 1983 UTM Zone 14N



Figure 5-1
Map 29
 Foxtail Wind Energy Center
 Dickey County, ND



Appendix A

Photographic Log

This page intentionally left blank.

Foxtail Wind Energy Project

Photo No.: 1
Date: 5/16/2017

Description:
FT-WT-3D
Wetland soil that contains prominent redox concentrations.

Hydric soil indicators include: A11 (Depleted Below Dark Surface) and F3 (Depleted Matrix).



Photo No.: 2
Date: 6/5/2017

Description:
FT-WT-5E
Wetland soil that contains prominent redox concentrations.

Hydric soil indicators include: F6 (Redox Dark Surface)



Foxtail Wind Energy Project

Photo No.:

Date:

3

6/7/2017

Description:

FT-POND-1F

Overview photo facing north. Man-made cattle pond. Soil piles from excavation were placed adjacent to cattle pond.



Photo No.:

Date:

4

6/8/2017

Description:

FT-WT-22F

Wetland soil that contains prominent redox concentrations.

Hydric soil indicators include: F6 (Redox Dark Surface)



Foxtail Wind Energy Project

Photo No.: 5
Date: 6/8/2017

Description:

FT-POND-2F

Overview photo facing south. A reservoir located along a stream. Contained western painted turtles (*Chrysemys picta belli*) and northern leopard frogs (*Lithobates pipens*). Downstream is FT-STREAM-6F. Several more reservoirs located downstream.



Photo No.: 6
Date: 6/9/2017

Description:

FT-WETLAND-17E

Overview photo facing west. Wetland fringe around small, shallow lake/pond.



Foxtail Wind Energy Project

Photo No.: Date:
7 **6/9/2017**

Description:

FT-STREAM-3F

Overview photo facing south. Very defined banks at most locations along stream. Some glacial erratics present in large numbers in several areas throughout stream bed. Stream is located in hilly valley along the coteau.



Photo No.: Date:
8 **6/9/2017**

Description:

FT-STREAM-3F

Close-up on small to medium sized glacial erratics and very gently flowing stream.



Foxtail Wind Energy Project

Photo No.: **9** Date: **6/11/2017**

Description:

FT-WT-36F

Wetland soil that contains prominent redox concentrations.

Hydric soil indicators include: F6 (Redox Dark Surface)



Photo No.: **10** Date: **6/11/2017**

Description:

FT-WETLAND-37F

Overview photo facing north. Wetland surrounded by crop field.



Foxtail Wind Energy Project

Photo No.:

11

Date:

6/13/2017

Description:

FT-POND-5E

Overview photo facing east. American white pelicans (*Pelecanus erythrorhyncho*) and shorebirds present. Located along portions of the shoreline is foam, hardstem bulrush (*Schoenoplectus acutus*), and various sized glacial erratics.



Photo No.:

12

Date:

6/14/2017

Description:

FT-POND-6E

Overview photo facing northeast. Hardstem bulrush (*Schoenoplectus acutus*) and glacial erratics located along the shoreline. Located in grazed cattle pasture.



Foxtail Wind Energy Project

Photo No.:

13

Date:

6/15/2017

Description:

FT-WT-58F

Wetland soil that contains prominent redox concentrations.

Hydric soil indicators include: F6 (Redox Dark Surface), F8 (Redox Depressions)



Photo No.:

14

Date:

7/3/2017

Description:

FT-POND-1G

Overview photo facing east. Man-made reservoir used as a cattle pond. Contained northern leopard frogs (*Lithobates pipens*), shorebirds, ducks, and American white pelicans (*Pelecanus erythrorhyncho*).



Foxtail Wind Energy Project

Photo No.: Date:
15 **7/4/2017**

Description:

FT-STREAM-3F

Overview photo facing north. This portion of the stream is dominated by wetland vegetation. Some cottonwood trees (*Populus deltoides*) line the stream edge.



Photo No.: Date:
16 **7/27/2017**

Description:

FT-STREAM-1H

Overview photo facing east. Stream channel is dominated by mostly hybrid cattails (*Typha x glauca*). Stream eventually enters FT-WETLAND-3F.



Foxtail Wind Energy Project

Photo No.:

17

Date:

7/27/2017

Description:

FT-POND-1H

Overview photo facing east. Wetland manipulated by the section line road and excavation of wetland to create a cattle pond. Soil stockpile located on south side of pond. Culvert connects to FT-WETLAND-25F under section line road.



Photo No.:

18

Date:

7/28/2017

Description:

FT-POND-2H

Overview photo facing north. Northeast corner of pond has been manipulated to create cattle pond. Soil piles from excavation were placed adjacent to cattle pond. Cobbles, gravel, wetland species, and bareground line the shoreline. Shorebirds and ducks present.



Foxtail Wind Energy Project

Photo No.: **19** Date: **7/28/2017**

Description:

FT-WETLAND-4H

Overview photo facing north. Located in grazed cattle pasture. Shoreline sparsely vegetated in some locations with rocky gravel along shoreline.



Photo No.: **20** Date: **7/29/2017**

Description:

FT-WETLAND-7H

Overview photo facing east. Wetland predominantly surrounded by corn field, up to edge of wetland.



Foxtail Wind Energy Project

Photo No.:

21

Date:

7/29/2017

Description:

FT-WETLAND-7H

Close up photo of hybrid cattails (*Typha x glauca*).



Photo No.:

22

Date:

7/29/2017

Description:

FT-WETLAND-8H

Overview photo facing northwest. Wetland abuts hayfield. Wetland dominated by mostly hybrid cattails (*Typha x glauca*).



This page intentionally left blank.

Appendix B

USACE Nationwide Permits General and Regional Conditions

This page intentionally left blank.

Nationwide Permit General Conditions

Note: To qualify for NWP authorization, the prospective permittee must comply with the following general conditions, as applicable, in addition to any regional or case-specific conditions imposed by the division engineer or district engineer. Prospective permittees should contact the appropriate Corps district office to determine if regional conditions have been imposed on an NWP. Prospective permittees should also contact the appropriate Corps district office to determine the status of Clean Water Act Section 401 water quality certification and/or Coastal Zone Management Act consistency for an NWP. Every person who may wish to obtain permit authorization under one or more NWPs, or who is currently relying on an existing or prior permit authorization under one or more NWPs, has been and is on notice that all of the provisions of 33 CFR 330.1 through 330.6 apply to every NWP authorization.

Note especially 33 CFR 330.5 relating to the modification, suspension, or revocation of any NWP authorization.

1. Navigation. (a) No activity may cause more than a minimal adverse effect on navigation.

(b) Any safety lights and signals prescribed by the U.S. Coast Guard, through regulations or otherwise, must be installed and maintained at the permittee's expense on authorized facilities in navigable waters of the United States.

(c) The permittee understands and agrees that, if future operations by the United States require the removal, relocation, or other alteration, of the structure or work herein authorized, or if, in the opinion of the Secretary of the Army or his authorized representative, said structure or work shall cause unreasonable obstruction to the free navigation of the navigable waters, the permittee will be required, upon due notice from the Corps of Engineers, to remove, relocate, or alter the structural work or obstructions caused thereby, without expense to the United States. No claim shall be made against the United States on account of any such removal or alteration.

2. Aquatic Life Movements. No activity may substantially disrupt the necessary life cycle movements of those species of aquatic life indigenous to the waterbody, including those species that normally migrate through the area, unless the activity's primary purpose is to impound water. All permanent and temporary crossings of waterbodies shall be suitably culverted, bridged, or otherwise designed and constructed to maintain low flows to sustain the movement of those aquatic species. If a bottomless culvert cannot be used, then the crossing should be designed and constructed to minimize adverse effects to aquatic life movements.

3. Spawning Areas. Activities in spawning areas during spawning seasons must be avoided to the maximum extent practicable. Activities that result in the physical destruction (e.g., through excavation, fill, or downstream smothering by substantial turbidity) of an important spawning area are not authorized.

4. Migratory Bird Breeding Areas. Activities in waters of the United States that serve as breeding areas for migratory birds must be avoided to the maximum extent practicable.

5. Shellfish Beds. No activity may occur in areas of concentrated shellfish populations, unless the activity is directly related to a shellfish harvesting activity authorized by NWPs 4 and 48, or

is a shellfish seeding or habitat restoration activity authorized by NWP 27.

6. Suitable Material. No activity may use unsuitable material (e.g., trash, debris, car bodies, asphalt, etc.). Material used for construction or discharged must be free from toxic pollutants in toxic amounts (see section 307 of the Clean Water Act).

7. Water Supply Intakes. No activity may occur in the proximity of a public water supply intake, except where the activity is for the repair or improvement of public water supply intake structures or adjacent bank stabilization.

8. Adverse Effects From Impoundments. If the activity creates an impoundment of water, adverse effects to the aquatic system due to accelerating the passage of water, and/or restricting its flow must be minimized to the maximum extent practicable.

9. Management of Water Flows. To the maximum extent practicable, the pre- construction course, condition, capacity, and location of open waters must be maintained for each activity, including stream channelization, storm water management activities, and temporary and permanent road crossings, except as provided below. The activity must be constructed to withstand expected high flows. The activity must not restrict or impede the passage of normal or high flows, unless the primary purpose of the activity is to impound water or manage high flows. The activity may alter the pre-construction course, condition, capacity, and location of open waters if it benefits the aquatic environment (e.g., stream restoration or relocation activities).

10. Fills Within 100-Year Floodplains. The activity must comply with applicable FEMA-approved state or local floodplain management requirements.

11. Equipment. Heavy equipment working in wetlands or mudflats must be placed on mats, or other measures must be taken to minimize soil disturbance.

12. Soil Erosion and Sediment Controls. Appropriate soil erosion and sediment controls must be used and maintained in effective operating condition during construction, and all exposed soil and other fills, as well as any work below the ordinary high water mark or high tide line, must be permanently stabilized at the earliest practicable date. Permittees are encouraged to perform work within waters of the United States during periods of low-flow or no-flow, or during low tides.

13. Removal of Temporary Fills. Temporary fills must be removed in their entirety and the affected areas returned to pre-construction elevations. The affected areas must be revegetated, as appropriate.

14. Proper Maintenance. Any authorized structure or fill shall be properly maintained, including maintenance to ensure public safety and compliance with applicable NWP general conditions, as well as any activity-specific conditions added by the district engineer to an NWP authorization.

15. Single and Complete Project. The activity must be a single and complete project. The same NWP cannot be used more than once for the same single and complete project.

16. Wild and Scenic Rivers. (a) No NWP activity may occur in a component of the National Wild and Scenic River System, or in a river officially designated by Congress as a “study river” for possible inclusion in the system while the river is in an official study status, unless the appropriate Federal agency with direct management responsibility for such river, has determined in writing that the proposed activity will not adversely affect the Wild and Scenic River designation or study status.

(b) If a proposed NWP activity will occur in a component of the National Wild and Scenic River System, or in a river officially designated by Congress as a “study river” for possible inclusion in the system while the river is in an official study status, the permittee must submit a pre-construction notification (see general condition 32). The district engineer will coordinate the PCN with the Federal agency with direct management responsibility for that river. The permittee shall not begin the NWP activity until notified by the district engineer that the Federal agency with direct management responsibility for that river has determined in writing that the proposed NWP activity will not adversely affect the Wild and Scenic River designation or study status.

(c) Information on Wild and Scenic Rivers may be obtained from the appropriate Federal land management agency responsible for the designated Wild and Scenic River or Study River (e.g., National Park Service, U.S. Forest Service, Bureau of Land Management, U.S. Fish and Wildlife Service). Information on these rivers is also available at: <http://www.rivers.gov/>.

17. Tribal Rights. No NWP activity may cause more than minimal adverse effects on tribal rights (including treaty rights), protected tribal resources, or tribal lands.

18. Endangered Species. (a) No activity is authorized under any NWP which is likely to directly or indirectly jeopardize the continued existence of a threatened or endangered species or a species proposed for such designation, as identified under the Federal Endangered Species Act (ESA), or which will directly or indirectly destroy or adversely modify the critical habitat of such species. No activity is authorized under any NWP which “may affect” a listed species or critical habitat, unless ESA section 7 consultation addressing the effects of the proposed activity has been completed. Direct effects are the immediate effects on listed species and critical habitat caused by the NWP activity. Indirect effects are those effects on listed species and critical habitat that are caused by the NWP activity and are later in time, but still are reasonably certain to occur.

(b) Federal agencies should follow their own procedures for complying with the requirements of the ESA. If pre-construction notification is required for the proposed activity, the Federal permittee must provide the district engineer with the appropriate documentation to demonstrate compliance with those requirements. The district engineer will verify that the appropriate documentation has been submitted. If the appropriate documentation has not been submitted, additional ESA section 7 consultation may be necessary for the activity and the respective federal agency would be responsible for fulfilling its obligation under section 7 of the ESA.

(c) Non-federal permittees must submit a pre-construction notification to the district engineer if any listed species or designated critical habitat might be affected or is in the vicinity of the activity, or if the activity is located in designated critical habitat, and shall not begin work on the activity until notified by the district engineer that the requirements of the ESA have been satisfied and that the activity is authorized. For activities that might affect Federally-listed endangered or threatened species or designated critical habitat, the pre-construction notification must include the name(s) of the endangered or threatened species that might be affected by the

proposed activity or that utilize the designated critical habitat that might be affected by the proposed activity. The district engineer will determine whether the proposed activity “may affect” or will have “no effect” to listed species and designated critical habitat and will notify the non-Federal applicant of the Corps’ determination within 45 days of receipt of a complete pre-construction notification. In cases where the non-Federal applicant has identified listed species or critical habitat that might be affected or is in the vicinity of the activity, and has so notified the Corps, the applicant shall not begin work until the Corps has provided notification that the proposed activity will have “no effect” on listed species or critical habitat, or until ESA section 7 consultation has been completed. If the non-Federal applicant has not heard back from the Corps within 45 days, the applicant must still wait for notification from the Corps. As a result of formal or informal consultation with the FWS or NMFS the district engineer may add species-specific permit conditions to the NWP.

(d) Authorization of an activity by an NWP does not authorize the “take” of a threatened or endangered species as defined under the ESA. In the absence of separate authorization (e.g., an ESA Section 10 Permit, a Biological Opinion with “incidental take” provisions, etc.) from the FWS or the NMFS, the Endangered Species Act prohibits any person subject to the jurisdiction of the United States to take a listed species, where “take” means to harass, harm, pursue, hunt, shoot, wound, kill, trap, capture, or collect, or to attempt to engage in any such conduct. The word “harm” in the definition of “take” means an act which actually kills or injures wildlife. Such an act may include significant habitat modification or degradation where it actually kills or injures wildlife by significantly impairing essential behavioral patterns, including breeding, feeding or sheltering.

(e) If the non-federal permittee has a valid ESA section 10(a)(1)(B) incidental take permit with an approved Habitat Conservation Plan for a project or a group of projects that includes the proposed NWP activity, the non-federal applicant should provide a copy of that ESA section 10(a)(1)(B) permit with the PCN required by paragraph (c) of this general condition. The district engineer will coordinate with the agency that issued the ESA section 10(a)(1)(B) permit to determine whether the proposed NWP activity and the associated incidental take were considered in the internal ESA section 7 consultation conducted for the ESA section 10(a)(1)(B) permit. If that coordination results in concurrence from the agency that the proposed NWP activity and the associated incidental take were considered in the internal ESA section 7 consultation for the ESA section 10(a)(1)(B) permit, the district engineer does not need to conduct a separate ESA section 7 consultation for the proposed NWP activity. The district engineer will notify the non-federal applicant within 45 days of receipt of a complete pre-construction notification whether the ESA section 10(a)(1)(B) permit covers the proposed NWP activity or whether additional ESA section 7 consultation is required.

(f) Information on the location of threatened and endangered species and their critical habitat can be obtained directly from the offices of the FWS and NMFS or their world wide web pages at <http://www.fws.gov/> or <http://www.fws.gov/ipac> and <http://www.nmfs.noaa.gov/pr/species/esa/> respectively.

19. Migratory Birds and Bald and Golden Eagles. The permittee is responsible for ensuring their action complies with the Migratory Bird Treaty Act and the Bald and Golden Eagle Protection Act. The permittee is responsible for contacting appropriate local office of the U.S. Fish and Wildlife Service to determine applicable measures to reduce impacts to migratory birds or eagles, including whether “incidental take” permits are necessary and available under the

Migratory Bird Treaty Act or Bald and Golden Eagle Protection Act for a particular activity.

20. Historic Properties. (a) In cases where the district engineer determines that the activity may have the potential to cause effects to properties listed, or eligible for listing, in the National Register of Historic Places, the activity is not authorized, until the requirements of Section 106 of the National Historic Preservation Act (NHPA) have been satisfied.

(b) Federal permittees should follow their own procedures for complying with the requirements of section 106 of the National Historic Preservation Act. If pre-construction notification is required for the proposed NWP activity, the Federal permittee must provide the district engineer with the appropriate documentation to demonstrate compliance with those requirements. The district engineer will verify that the appropriate documentation has been submitted. If the appropriate documentation is not submitted, then additional consultation under section 106 may be necessary. The respective federal agency is responsible for fulfilling its obligation to comply with section 106.

(c) Non-federal permittees must submit a pre-construction notification to the district engineer if the NWP activity might have the potential to cause effects to any historic properties listed on, determined to be eligible for listing on, or potentially eligible for listing on the National Register of Historic Places, including previously unidentified properties. For such activities, the pre-construction notification must state which historic properties might have the potential to be affected by the proposed NWP activity or include a vicinity map indicating the location of the historic properties or the potential for the presence of historic properties. Assistance regarding information on the location of, or potential for, the presence of historic properties can be sought from the State Historic Preservation Officer, Tribal Historic Preservation Officer, or designated tribal representative, as appropriate, and the National Register of Historic Places (see 33 CFR 330.4(g)). When reviewing pre-construction notifications, district engineers will comply with the current procedures for addressing the requirements of section 106 of the National Historic Preservation Act. The district engineer shall make a reasonable and good faith effort to carry out appropriate identification efforts, which may include background research, consultation, oral history interviews, sample field investigation, and field survey. Based on the information submitted in the PCN and these identification efforts, the district engineer shall determine whether the proposed NWP activity has the potential to cause effects on the historic properties. Section 106 consultation is not required when the district engineer determines that the activity does not have the potential to cause effects on historic properties (see 36 CFR 800.3(a)). Section 106 consultation is required when the district engineer determines that the activity has the potential to cause effects on historic properties. The district engineer will conduct consultation with consulting parties identified under 36 CFR 800.2(c) when he or she makes any of the following effect determinations for the purposes of section 106 of the NHPA: no historic properties affected, no adverse effect, or adverse effect. Where the non-Federal applicant has identified historic properties on which the activity might have the potential to cause effects and so notified the Corps, the non-Federal applicant shall not begin the activity until notified by the district engineer either that the activity has no potential to cause effects to historic properties or that NHPA section 106 consultation has been completed.

(d) For non-federal permittees, the district engineer will notify the prospective permittee within 45 days of receipt of a complete pre-construction notification whether NHPA section 106 consultation is required. If NHPA section 106 consultation is required, the district engineer will notify the non-Federal applicant that he or she cannot begin the activity until section 106

consultation is completed. If the non-Federal applicant has not heard back from the Corps within 45 days, the applicant must still wait for notification from the Corps.

(e) Prospective permittees should be aware that section 110k of the NHPA (54 U.S.C. 306113) prevents the Corps from granting a permit or other assistance to an applicant who, with intent to avoid the requirements of section 106 of the NHPA, has intentionally significantly adversely affected a historic property to which the permit would relate, or having legal power to prevent it, allowed such significant adverse effect to occur, unless the Corps, after consultation with the Advisory Council on Historic Preservation (ACHP), determines that circumstances justify granting such assistance despite the adverse effect created or permitted by the applicant. If circumstances justify granting the assistance, the Corps is required to notify the ACHP and provide documentation specifying the circumstances, the degree of damage to the integrity of any historic properties affected, and proposed mitigation. This documentation must include any views obtained from the applicant, SHPO/THPO, appropriate Indian tribes if the undertaking occurs on or affects historic properties on tribal lands or affects properties of interest to those tribes, and other parties known to have a legitimate interest in the impacts to the permitted activity on historic properties.

21. Discovery of Previously Unknown Remains and Artifacts. If you discover any previously unknown historic, cultural or archeological remains and artifacts while accomplishing the activity authorized by this permit, you must immediately notify the district engineer of what you have found, and to the maximum extent practicable, avoid construction activities that may affect the remains and artifacts until the required coordination has been completed. The district engineer will initiate the Federal, Tribal, and state coordination required to determine if the items or remains warrant a recovery effort or if the site is eligible for listing in the National Register of Historic Places.

22. Designated Critical Resource Waters. Critical resource waters include, NOAA-managed marine sanctuaries and marine monuments, and National Estuarine Research Reserves. The district engineer may designate, after notice and opportunity for public comment, additional waters officially designated by a state as having particular environmental or ecological significance, such as outstanding national resource waters or state natural heritage sites. The district engineer may also designate additional critical resource waters after notice and opportunity for public comment.

(a) Discharges of dredged or fill material into waters of the United States are not authorized by NWP 7, 12, 14, 16, 17, 21, 29, 31, 35, 39, 40, 42, 43, 44, 49, 50, 51, and 52 for any activity within, or directly affecting, critical resource waters, including wetlands adjacent to such waters.

(b) For NWP 3, 8, 10, 13, 15, 18, 19, 22, 23, 25, 27, 28, 30, 33, 34, 36, 37, 38, and 54, notification is required in accordance with general condition 32, for any activity proposed in the designated critical resource waters including wetlands adjacent to those waters. The district engineer may authorize activities under these NWPs only after it is determined that the impacts to the critical resource waters will be no more than minimal.

23. Mitigation. The district engineer will consider the following factors when determining appropriate and practicable mitigation necessary to ensure that the individual and cumulative adverse environmental effects are no more than minimal:

(a) The activity must be designed and constructed to avoid and minimize adverse effects,

both temporary and permanent, to waters of the United States to the maximum extent practicable at the project site (i.e., on site).

(b) Mitigation in all its forms (avoiding, minimizing, rectifying, reducing, or compensating for resource losses) will be required to the extent necessary to ensure that the individual and cumulative adverse environmental effects are no more than minimal.

(c) Compensatory mitigation at a minimum one-for-one ratio will be required for all wetland losses that exceed 1/10-acre and require pre-construction notification, unless the district engineer determines in writing that either some other form of mitigation would be more environmentally appropriate or the adverse environmental effects of the proposed activity are no more than minimal, and provides an activity-specific waiver of this requirement. For wetland losses of 1/10-acre or less that require pre-construction notification, the district engineer may determine on a case-by-case basis that compensatory mitigation is required to ensure that the activity results in only minimal adverse environmental effects.

(d) For losses of streams or other open waters that require pre-construction notification, the district engineer may require compensatory mitigation to ensure that the activity results in no more than minimal adverse environmental effects. Compensatory mitigation for losses of streams should be provided, if practicable, through stream rehabilitation, enhancement, or preservation, since streams are difficult-to-replace resources (see 33 CFR 332.3(e)(3)).

(e) Compensatory mitigation plans for NWP activities in or near streams or other open waters will normally include a requirement for the restoration or enhancement, maintenance, and legal protection (e.g., conservation easements) of riparian areas next to open waters. In some cases, the restoration or maintenance/protection of riparian areas may be the only compensatory mitigation required. Restored riparian areas should consist of native species. The width of the required riparian area will address documented water quality or aquatic habitat loss concerns. Normally, the riparian area will be 25 to 50 feet wide on each side of the stream, but the district engineer may require slightly wider riparian areas to address documented water quality or habitat loss concerns. If it is not possible to restore or maintain/protect a riparian area on both sides of a stream, or if the waterbody is a lake or coastal waters, then restoring or maintaining/protecting a riparian area along a single bank or shoreline may be sufficient. Where both wetlands and open waters exist on the project site, the district engineer will determine the appropriate compensatory mitigation (e.g., riparian areas and/or wetlands compensation) based on what is best for the aquatic environment on a watershed basis. In cases where riparian areas are determined to be the most appropriate form of minimization or compensatory mitigation, the district engineer may waive or reduce the requirement to provide wetland compensatory mitigation for wetland losses.

(f) Compensatory mitigation projects provided to offset losses of aquatic resources must comply with the applicable provisions of 33 CFR part 332.

(1) The prospective permittee is responsible for proposing an appropriate compensatory mitigation option if compensatory mitigation is necessary to ensure that the activity results in no more than minimal adverse environmental effects. For the NWPs, the preferred mechanism for providing compensatory mitigation is mitigation bank credits or in-lieu fee program credits (see 33 CFR 332.3(b)(2) and (3)). However, if an appropriate number and type of mitigation bank or in-lieu credits are not available at the time the PCN is submitted to the district engineer, the district engineer may approve the use of permittee-responsible mitigation.

(2) The amount of compensatory mitigation required by the district engineer must be sufficient to ensure that the authorized activity results in no more than minimal individual and cumulative adverse environmental effects (see 33 CFR 330.1(e)(3)). (See also 33 CFR 332.3(f)).

(3) Since the likelihood of success is greater and the impacts to potentially valuable uplands are reduced, aquatic resource restoration should be the first compensatory mitigation option considered for permittee-responsible mitigation.

(4) If permittee-responsible mitigation is the proposed option, the prospective permittee is responsible for submitting a mitigation plan. A conceptual or detailed mitigation plan may be used by the district engineer to make the decision on the NWP verification request, but a final mitigation plan that addresses the applicable requirements of 33 CFR 332.4(c)(2) through (14) must be approved by the district engineer before the permittee begins work in waters of the United States, unless the district engineer determines that prior approval of the final mitigation plan is not practicable or not necessary to ensure timely completion of the required compensatory mitigation (see 33 CFR 332.3(k)(3)).

(5) If mitigation bank or in-lieu fee program credits are the proposed option, the mitigation plan only needs to address the baseline conditions at the impact site and the number of credits to be provided.

(6) Compensatory mitigation requirements (e.g., resource type and amount to be provided as compensatory mitigation, site protection, ecological performance standards, monitoring requirements) may be addressed through conditions added to the NWP authorization, instead of components of a compensatory mitigation plan (see 33 CFR 332.4(c)(1)(ii)).

(g) Compensatory mitigation will not be used to increase the acreage losses allowed by the acreage limits of the NWPs. For example, if an NWP has an acreage limit of 1/2-acre, it cannot be used to authorize any NWP activity resulting in the loss of greater than 1/2-acre of waters of the United States, even if compensatory mitigation is provided that replaces or restores some of the lost waters. However, compensatory mitigation can and should be used, as necessary, to ensure that an NWP activity already meeting the established acreage limits also satisfies the no more than minimal impact requirement for the NWPs.

(h) Permittees may propose the use of mitigation banks, in-lieu fee programs, or permittee-responsible mitigation. When developing a compensatory mitigation proposal, the permittee must consider appropriate and practicable options consistent with the framework at 33 CFR 332.3(b). For activities resulting in the loss of marine or estuarine resources, permittee-responsible mitigation may be environmentally preferable if there are no mitigation banks or in-lieu fee programs in the area that have marine or estuarine credits available for sale or transfer to the permittee. For permittee-responsible mitigation, the special conditions of the NWP verification must clearly indicate the party or parties responsible for the implementation and performance of the compensatory mitigation project, and, if required, its long-term management.

(i) Where certain functions and services of waters of the United States are permanently adversely affected by a regulated activity, such as discharges of dredged or fill material into waters of the United States that will convert a forested or scrub-shrub wetland to a herbaceous wetland in a permanently maintained utility line right-of-way, mitigation may be required to reduce the adverse environmental effects of the activity to the no more than minimal level.

24. Safety of Impoundment Structures. To ensure that all impoundment structures are safely designed, the district engineer may require non-Federal applicants to demonstrate that the structures comply with established state dam safety criteria or have been designed by qualified persons. The district engineer may also require documentation that the design has been independently reviewed by similarly qualified persons, and appropriate modifications made to ensure safety.

25. Water Quality. Where States and authorized Tribes, or EPA where applicable, have not previously certified compliance of an NWP with CWA section 401, individual 401 Water Quality Certification must be obtained or waived (see 33 CFR 330.4(c)). The district engineer or State or Tribe may require additional water quality management measures to ensure that the authorized activity does not result in more than minimal degradation of water quality.

26. Coastal Zone Management. In coastal states where an NWP has not previously received a state coastal zone management consistency concurrence, an individual state coastal zone management consistency concurrence must be obtained, or a presumption of concurrence must occur (see 33 CFR 330.4(d)). The district engineer or a State may require additional measures to ensure that the authorized activity is consistent with state coastal zone management requirements.

27. Regional and Case-By-Case Conditions. The activity must comply with any regional conditions that may have been added by the Division Engineer (see 33 CFR 330.4(e)) and with any case specific conditions added by the Corps or by the state, Indian Tribe, or U.S. EPA in its section 401 Water Quality Certification, or by the state in its Coastal Zone Management Act consistency determination.

28. Use of Multiple Nationwide Permits. The use of more than one NWP for a single and complete project is prohibited, except when the acreage loss of waters of the United States authorized by the NWPs does not exceed the acreage limit of the NWP with the highest specified acreage limit. For example, if a road crossing over tidal waters is constructed under NWP 14, with associated bank stabilization authorized by NWP 13, the maximum acreage loss of waters of the United States for the total project cannot exceed 1/3-acre.

29. Transfer of Nationwide Permit Verifications. If the permittee sells the property associated with a nationwide permit verification, the permittee may transfer the nationwide permit verification to the new owner by submitting a letter to the appropriate Corps district office to validate the transfer. A copy of the nationwide permit verification must be attached to the letter, and the letter must contain the following statement and signature:
“When the structures or work authorized by this nationwide permit are still in existence at the time the property is transferred, the terms and conditions of this nationwide permit, including any special conditions, will continue to be binding on the new owner(s) of the property. To validate the transfer of this nationwide permit and the associated liabilities associated with compliance with its terms and conditions, have the transferee sign and date below.”

(Transferee)

(Date)

30. Compliance Certification. Each permittee who receives an NWP verification letter from the Corps must provide a signed certification documenting completion of the authorized activity and

implementation of any required compensatory mitigation. The success of any required permittee-responsible mitigation, including the achievement of ecological performance standards, will be addressed separately by the district engineer. The Corps will provide the permittee the certification document with the NWP verification letter. The certification document will include:

- (a) A statement that the authorized activity was done in accordance with the NWP authorization, including any general, regional, or activity-specific conditions;
- (b) A statement that the implementation of any required compensatory mitigation was completed in accordance with the permit conditions. If credits from a mitigation bank or in-lieu fee program are used to satisfy the compensatory mitigation requirements, the certification must include the documentation required by 33 CFR 332.3(1)(3) to confirm that the permittee secured the appropriate number and resource type of credits; and
- (c) The signature of the permittee certifying the completion of the activity and mitigation.

The completed certification document must be submitted to the district engineer within 30 days of completion of the authorized activity or the implementation of any required compensatory mitigation, whichever occurs later.

31. Activities Affecting Structures or Works Built by the United States. If an NWP activity also requires permission from the Corps pursuant to 33 U.S.C. 408 because it will alter or temporarily or permanently occupy or use a U.S. Army Corps of Engineers (USACE) federally authorized Civil Works project (a “USACE project”), the prospective permittee must submit a pre-construction notification. See paragraph (b)(10) of general condition 32. An activity that requires section 408 permission is not authorized by NWP until the appropriate Corps office issues the section 408 permission to alter, occupy, or use the USACE project, and the district engineer issues a written NWP verification.

32. Pre-Construction Notification. (a) Timing. Where required by the terms of the NWP, the prospective permittee must notify the district engineer by submitting a pre-construction notification (PCN) as early as possible. The district engineer must determine if the PCN is complete within 30 calendar days of the date of receipt and, if the PCN is determined to be incomplete, notify the prospective permittee within that 30 day period to request the additional information necessary to make the PCN complete. The request must specify the information needed to make the PCN complete. As a general rule, district engineers will request additional information necessary to make the PCN complete only once. However, if the prospective permittee does not provide all of the requested information, then the district engineer will notify the prospective permittee that the PCN is still incomplete and the PCN review process will not commence until all of the requested information has been received by the district engineer. The prospective permittee shall not begin the activity until either:

- (1) He or she is notified in writing by the district engineer that the activity may proceed under the NWP with any special conditions imposed by the district or division engineer; or
- (2) 45 calendar days have passed from the district engineer’s receipt of the complete PCN and the prospective permittee has not received written notice from the district or division engineer. However, if the permittee was required to notify the Corps pursuant to general condition 18 that listed species or critical habitat might be affected or are in the vicinity of the activity, or to notify the Corps pursuant to general condition 20 that the activity might have the

potential to cause effects to historic properties, the permittee cannot begin the activity until receiving written notification from the Corps that there is “no effect” on listed species or “no potential to cause effects” on historic properties, or that any consultation required under Section 7 of the Endangered Species Act (see 33 CFR 330.4(f)) and/or section 106 of the National Historic Preservation Act (see 33 CFR 330.4(g)) has been completed. Also, work cannot begin under NWPs 21, 49, or 50 until the permittee has received written approval from the Corps. If the proposed activity requires a written waiver to exceed specified limits of an NWP, the permittee may not begin the activity until the district engineer issues the waiver. If the district or division engineer notifies the permittee in writing that an individual permit is required within 45 calendar days of receipt of a complete PCN, the permittee cannot begin the activity until an individual permit has been obtained. Subsequently, the permittee’s right to proceed under the NWP may be modified, suspended, or revoked only in accordance with the procedure set forth in 33 CFR 330.5(d)(2).

(b) Contents of Pre-Construction Notification: The PCN must be in writing and include the following information:

- (1) Name, address and telephone numbers of the prospective permittee;
- (2) Location of the proposed activity;
- (3) Identify the specific NWP or NWP(s) the prospective permittee wants to use to authorize the proposed activity;
- (4) A description of the proposed activity; the activity’s purpose; direct and indirect adverse environmental effects the activity would cause, including the anticipated amount of loss of wetlands, other special aquatic sites, and other waters expected to result from the NWP activity, in acres, linear feet, or other appropriate unit of measure; a description of any proposed mitigation measures intended to reduce the adverse environmental effects caused by the proposed activity; and any other NWP(s), regional general permit(s), or individual permit(s) used or intended to be used to authorize any part of the proposed project or any related activity, including other separate and distant crossings for linear projects that require Department of the Army authorization but do not require pre-construction notification. The description of the proposed activity and any proposed mitigation measures should be sufficiently detailed to allow the district engineer to determine that the adverse environmental effects of the activity will be no more than minimal and to determine the need for compensatory mitigation or other mitigation measures. For single and complete linear projects, the PCN must include the quantity of anticipated losses of wetlands, other special aquatic sites, and other waters for each single and complete crossing of those wetlands, other special aquatic sites, and other waters. Sketches should be provided when necessary to show that the activity complies with the terms of the NWP. (Sketches usually clarify the activity and when provided results in a quicker decision. Sketches should contain sufficient detail to provide an illustrative description of the proposed activity (e.g., a conceptual plan), but do not need to be detailed engineering plans);
- (5) The PCN must include a delineation of wetlands, other special aquatic sites, and other waters, such as lakes and ponds, and perennial, intermittent, and ephemeral streams, on the project site. Wetland delineations must be prepared in accordance with the current method required by the Corps. The permittee may ask the Corps to delineate the special aquatic sites and other waters on the project site, but there may be a delay if the Corps does the delineation, especially if the project site is large or contains many wetlands, other special aquatic sites, and other waters. Furthermore, the 45-day period will not start until the delineation has been submitted to or completed by the Corps, as appropriate;

(6) If the proposed activity will result in the loss of greater than 1/10-acre of wetlands and a PCN is required, the prospective permittee must submit a statement describing how the mitigation requirement will be satisfied, or explaining why the adverse environmental effects are no more than minimal and why compensatory mitigation should not be required. As an alternative, the prospective permittee may submit a conceptual or detailed mitigation plan.

(7) For non-Federal permittees, if any listed species or designated critical habitat might be affected or is in the vicinity of the activity, or if the activity is located in designated critical habitat, the PCN must include the name(s) of those endangered or threatened species that might be affected by the proposed activity or utilize the designated critical habitat that might be affected by the proposed activity. For NWP activities that require pre-construction notification, Federal permittees must provide documentation demonstrating compliance with the Endangered Species Act;

(8) For non-Federal permittees, if the NWP activity might have the potential to cause effects to a historic property listed on, determined to be eligible for listing on, or potentially eligible for listing on, the National Register of Historic Places, the PCN must state which historic property might have the potential to be affected by the proposed activity or include a vicinity map indicating the location of the historic property. For NWP activities that require pre-construction notification, Federal permittees must provide documentation demonstrating compliance with section 106 of the National Historic Preservation Act;

(9) For an activity that will occur in a component of the National Wild and Scenic River System, or in a river officially designated by Congress as a “study river” for possible inclusion in the system while the river is in an official study status, the PCN must identify the Wild and Scenic River or the “study river” (see general condition 16); and

(10) For an activity that requires permission from the Corps pursuant to 33 U.S.C. 408 because it will alter or temporarily or permanently occupy or use a U.S. Army Corps of Engineers federally authorized civil works project, the pre-construction notification must include a statement confirming that the project proponent has submitted a written request for section 408 permission from the Corps office having jurisdiction over that USACE project.

(c) Form of Pre-Construction Notification: The standard individual permit application form (Form ENG 4345) may be used, but the completed application form must clearly indicate that it is an NWP PCN and must include all of the applicable information required in paragraphs (b)(1) through (10) of this general condition. A letter containing the required information may also be used. Applicants may provide electronic files of PCNs and supporting materials if the district engineer has established tools and procedures for electronic submittals.

(d) Agency Coordination:

(1) The district engineer will consider any comments from Federal and state agencies concerning the proposed activity’s compliance with the terms and conditions of the NWPs and the need for mitigation to reduce the activity’s adverse environmental effects so that they are no more than minimal.

(2) Agency coordination is required for: (i) all NWP activities that require pre-construction notification and result in the loss of greater than 1/2-acre of waters of the United States; (ii) NWP 21, 29, 39, 40, 42, 43, 44, 50, 51, and 52 activities that require pre-construction notification and will result in the loss of greater than 300 linear feet of stream bed; (iii) NWP 13 activities in excess of 500 linear feet, fills greater than one cubic yard per running foot, or involve discharges of dredged or fill material into special aquatic sites; and (iv) NWP 54 activities in excess of 500 linear feet, or that extend into the waterbody more than 30 feet from

the mean low water line in tidal waters or the ordinary high water mark in the Great Lakes.

(3) When agency coordination is required, the district engineer will immediately provide (e.g., via e-mail, facsimile transmission, overnight mail, or other expeditious manner) a copy of the complete PCN to the appropriate Federal or state offices (FWS, state natural resource or water quality agency, EPA, and, if appropriate, the NMFS). With the exception of NWP 37, these agencies will have 10 calendar days from the date the material is transmitted to notify the district engineer via telephone, facsimile transmission, or e-mail that they intend to provide substantive, site-specific comments. The comments must explain why the agency believes the adverse environmental effects will be more than minimal. If so contacted by an agency, the district engineer will wait an additional 15 calendar days before making a decision on the pre-construction notification. The district engineer will fully consider agency comments received within the specified time frame concerning the proposed activity's compliance with the terms and conditions of the NWPs, including the need for mitigation to ensure the net adverse environmental effects of the proposed activity are no more than minimal. The district engineer will provide no response to the resource agency, except as provided below. The district engineer will indicate in the administrative record associated with each pre-construction notification that the resource agencies' concerns were considered. For NWP 37, the emergency watershed protection and rehabilitation activity may proceed immediately in cases where there is an unacceptable hazard to life or a significant loss of property or economic hardship will occur. The district engineer will consider any comments received to decide whether the NWP 37 authorization should be modified, suspended, or revoked in accordance with the procedures at 33 CFR 330.5.

(4) In cases of where the prospective permittee is not a Federal agency, the district engineer will provide a response to NMFS within 30 calendar days of receipt of any Essential Fish Habitat conservation recommendations, as required by section 305(b)(4)(B) of the Magnuson-Stevens Fishery Conservation and Management Act.

(5) Applicants are encouraged to provide the Corps with either electronic files or multiple copies of pre-construction notifications to expedite agency coordination.

District Engineer's Decision

In reviewing the PCN for the proposed activity, the district engineer will determine whether the activity authorized by the NWP will result in more than minimal individual or cumulative adverse environmental effects or may be contrary to the public interest. If a project proponent requests authorization by a specific NWP, the district engineer should issue the NWP verification for that activity if it meets the terms and conditions of that NWP, unless he or she determines, after considering mitigation, that the proposed activity will result in more than minimal individual and cumulative adverse effects on the aquatic environment and other aspects of the public interest and exercises discretionary authority to require an individual permit for the proposed activity. For a linear project, this determination will include an evaluation of the individual crossings of waters of the United States to determine whether they individually satisfy the terms and conditions of the NWP(s), as well as the cumulative effects caused by all of the crossings authorized by NWP. If an applicant requests a waiver of the 300 linear foot limit on impacts to streams or of an otherwise applicable limit, as provided for in NWPs 13, 21, 29, 36, 39, 40, 42, 43, 44, 50, 51, 52, or 54, the district engineer will only grant the waiver upon a written determination that the NWP activity will result in only minimal individual and

cumulative adverse environmental effects. For those NWP's that have a waivable 300 linear foot limit for losses of intermittent and ephemeral stream bed and a 1/2-acre limit (i.e., NWP's 21, 29, 39, 40, 42, 43, 44, 50, 51, and 52), the loss of intermittent and ephemeral stream bed, plus any other losses of jurisdictional waters and wetlands, cannot exceed 1/2-acre.

1. When making minimal adverse environmental effects determinations the district engineer will consider the direct and indirect effects caused by the NWP activity. He or she will also consider the cumulative adverse environmental effects caused by activities authorized by NWP and whether those cumulative adverse environmental effects are no more than minimal. The district engineer will also consider site specific factors, such as the environmental setting in the vicinity of the NWP activity, the type of resource that will be affected by the NWP activity, the functions provided by the aquatic resources that will be affected by the NWP activity, the degree or magnitude to which the aquatic resources perform those functions, the extent that aquatic resource functions will be lost as a result of the NWP activity (e.g., partial or complete loss), the duration of the adverse effects (temporary or permanent), the importance of the aquatic resource functions to the region (e.g., watershed or ecoregion), and mitigation required by the district engineer. If an appropriate functional or condition assessment method is available and practicable to use, that assessment method may be used by the district engineer to assist in the minimal adverse environmental effects determination. The district engineer may add case-specific special conditions to the NWP authorization to address site-specific environmental concerns.

2. If the proposed activity requires a PCN and will result in a loss of greater than 1/10-acre of wetlands, the prospective permittee should submit a mitigation proposal with the PCN. Applicants may also propose compensatory mitigation for NWP activities with smaller impacts, or for impacts to other types of waters (e.g., streams). The district engineer will consider any proposed compensatory mitigation or other mitigation measures the applicant has included in the proposal in determining whether the net adverse environmental effects of the proposed activity are no more than minimal. The compensatory mitigation proposal may be either conceptual or detailed. If the district engineer determines that the activity complies with the terms and conditions of the NWP and that the adverse environmental effects are no more than minimal, after considering mitigation, the district engineer will notify the permittee and include any activity-specific conditions in the NWP verification the district engineer deems necessary. Conditions for compensatory mitigation requirements must comply with the appropriate provisions at 33 CFR 332.3(k). The district engineer must approve the final mitigation plan before the permittee commences work in waters of the United States, unless the district engineer determines that prior approval of the final mitigation plan is not practicable or not necessary to ensure timely completion of the required compensatory mitigation. If the prospective permittee elects to submit a compensatory mitigation plan with the PCN, the district engineer will expeditiously review the proposed compensatory mitigation plan. The district engineer must review the proposed compensatory mitigation plan within 45 calendar days of receiving a complete PCN and determine whether the proposed mitigation would ensure the NWP activity results in no more than minimal adverse environmental effects. If the net adverse environmental effects of the NWP activity (after consideration of the mitigation proposal) are determined by the district engineer to be no more than minimal, the district engineer will provide a timely written response to the applicant. The response will state that the NWP activity can proceed under the terms and conditions of the NWP, including any activity-specific conditions added to the NWP authorization by the district engineer.

3. If the district engineer determines that the adverse environmental effects of the proposed activity are more than minimal, then the district engineer will notify the applicant either: (a) that the activity does not qualify for authorization under the NWP and instruct the applicant on the procedures to seek authorization under an individual permit; (b) that the activity is authorized under the NWP subject to the applicant's submission of a mitigation plan that would reduce the adverse environmental effects so that they are no more than minimal; or (c) that the activity is authorized under the NWP with specific modifications or conditions. Where the district engineer determines that mitigation is required to ensure no more than minimal adverse environmental effects, the activity will be authorized within the 45-day PCN period (unless additional time is required to comply with general conditions 18, 20, and/or 31, or to evaluate PCNs for activities authorized by NWPs 21, 49, and 50), with activity-specific conditions that state the mitigation requirements. The authorization will include the necessary conceptual or detailed mitigation plan or a requirement that the applicant submit a mitigation plan that would reduce the adverse environmental effects so that they are no more than minimal. When compensatory mitigation is required, no work in waters of the United States may occur until the district engineer has approved a specific mitigation plan or has determined that prior approval of a final mitigation plan is not practicable or not necessary to ensure timely completion of the required compensatory mitigation.

Further Information

1. District Engineers have authority to determine if an activity complies with the terms and conditions of an NWP.
2. NWPs do not obviate the need to obtain other federal, state, or local permits, approvals, or authorizations required by law.
3. NWPs do not grant any property rights or exclusive privileges.
4. NWPs do not authorize any injury to the property or rights of others.
5. NWPs do not authorize interference with any existing or proposed Federal project (see general condition 31)

**2017 Nationwide Permits
Regional Conditions
Omaha District
State of North Dakota**

1. Wetlands Classified as Peatlands – Revoked for use

All NWPs, with the exception of 3, 5, 20, 32, 38 and 45, are revoked for use in peatlands. Peatlands are permanently or seasonally saturated and inundated wetlands where conditions inhibit organic matter decomposition and allow for the accumulation of peat. Under cool, anaerobic, and acidic conditions, the rate of organic matter accumulation exceeds organic decay.

2. Wetlands Classified as Peatlands – Preconstruction Notification Requirement

For NWPs 3, 5, 20, 32, 38 and 45 permittees must notify the Corps in accordance with General Condition 32 (PCN) prior to initiating any regulated activity impacting peatlands.

3. Waters Adjacent to Natural Springs – Preconstruction Notification Requirement

For all NWPs permittees must notify the Corps in accordance with General Condition No. 32 (PCN) for regulated activities located within 100 feet of the water source in natural spring areas. For purposes of this condition, a spring source is defined as any location where there is flow emanating from a distinct point at any time during the growing season. Springs do not include seeps and other groundwater discharge areas where there is no distinct point source.

4. Missouri River, including Lake Sakakawea and Lake Oahe – PCN Requirement

For all NWPs permittees must notify the Corps in accordance with General Condition No. 32 (PCN) prior to initiating any regulated activity occurring in or under the Missouri River, including Lake Sakakawea and Lake Oahe. In addition, any activity occurring in an off channel area (marinas, bays, etc.) of any of these waterbodies, a preconstruction notification is required.

5. Spawning Areas

Spawning restrictions and important fish habitat areas, if applicable, can be accessed on the North Dakota Game & Fish Department's website at:

<http://gf.nd.gov/gnf/conservation/docs/spawning-restriction-exclusions.pdf>

No regulated activity within the Red River of the North shall occur between 15 April and 1 July.

Spawning season restrictions do not apply to projects involving dredging or other discharges of less than 25 cubic yards of material in any jurisdictional water.

6. Counter-Sinking Culverts and Associated Riprap – All NWPs

In streams with intermittent or perennial flow and a stable stream bed, culvert stream crossings shall be installed with the culvert invert set below the natural streambed according to the table below. This regional condition does not apply in instances where the lowering of the culvert invert would allow a headcut to migrate upstream of the project into an unaffected stream reach or result in lowering the elevation of the stream reach.

Riprap inlet and outlet protection shall be placed to match the height of the culvert invert.

Culvert Type	Drainage Area	Minimum Distance Culvert Invert Shall Be Lowered Below Stream Flow Line
All culvert types	< 100 acres	Not required
Pipe diameter <8.0 ft	100 to 640 acres	0.5 ft
Pipe diameter <8.0 ft	>640 acres	1.0 ft
Pipe diameter ≥ 8.0 ft	All drainage sizes	1.0 ft
Box culvert	All drainage sizes	1.0 ft

REGIONAL CONDITIONS APPLICABLE TO SPECIFIC NATIONWIDE PERMITS

NWP 7 – Outfall Structures and Associated Intake Structures and NWP 12 – Utility Line Activities.

Intake Structures – Intake screens with a maximum mesh opening of ¼-inch must be provided, inspected annually, and maintained. Wire, Johnson-like, screens must have a maximum distance between wires of 1/8-inch. Water velocity at the intake screen shall not exceed ½-foot per second.

Pumping plant sound levels will not exceed 75 dB at 50 feet.

Intakes located in Lake Sakakawea, above river mile 1519, and on the Yellowstone River, are subject to the following conditions:

- The intakes shall be floating.
- At the beginning of the pumping season, the intake shall be placed over water with a minimum depth of 20 feet.
- If the 20-foot depth is not attainable, then the intake shall be located over the deepest water available.
- If the water depth falls below six feet, the intake shall be moved to deeper water or the maximum intake velocity shall be limited to ¼ foot per second.

Intakes located in Lake Sakakawea, below river mile 1519, and the Missouri River below Garrison Dam are subject to the following conditions:

- The intakes shall be submerged.
- At the beginning of the pumping season, the intake will be placed at least 20 vertical feet below the existing water level.
- The intake shall be elevated 2 to 4 feet off the bottom of the river or reservoir bed.
- If the 20-foot depth is not attainable, then the intake velocity shall be limited to ¼-foot per second with intake placed at the maximum practicable attainable depth.

Intakes and associated utility lines that are proposed to cross sandbars in areas designated as piping plover critical habitat are prohibited.

Utility Lines

- Any temporary open trench associated with utility lines are to be closed within 30 days of excavation. This time limit may be extended by notifying the North Dakota Regulatory Office and receiving a written response that the extension is acceptable.

NWP 11 – Temporary Recreational Structures – Boat Docks

To ensure that the work or structure shall not cause unreasonable obstruction to the free navigation of the navigable waters, the following conditions are required:

- No boat dock shall be located on a sandbar or barren sand feature. The farthest point riverward of a dock shall not exceed a total length of 30 feet from the ordinary high watermark. Information Note: Issuance of this permit does not supersede authorization required by the North Dakota State Engineer's Office.
- Any boat dock shall be anchored to the top of the high bank.
- Any boat dock located within an excavated bay or marina that is off the main river channel may be anchored to the bay or marina bottom with spuds.

Section 10 Waters located in the State of North Dakota are:

Bois de Sioux River
James River
Missouri River
Red River of the North
Upper Des Lacs Lake
Yellowstone River

NWP 13 – Bank Stabilization

Permittees must notify the Corps in accordance with General Condition No. 32 (PCN) prior to initiating any regulated activity. The notification must also include photo evidence of erosion in the area. Prohibited materials found at

<http://www.nwo.usace.army.mil/Media/FactSheets/FactSheetArticleView/tabid/2034/Article/487696/prohibited-restricted-materials.aspx> cannot be used in waters of the U.S.

NWP 23 – Approved Categorical Exclusions

Permittees must notify the Corps in accordance with General Condition No. 32 (PCN) prior to initiating any regulated activity. In addition to information required by General Condition 32 (PCN), permittees must identify the approved categorical exclusion that applies and provide documentation that the project fits the categorical exclusion.

GENERAL CONDITIONS (REGIONAL ADDITIONS)

General Condition 32 Notification– PCN

Prospective permittees should be aware that a field aquatic resources delineation may be required for applications where notification is required in accordance with General Condition 32 (PCN) and/or mitigation may be required. Specific guidelines outlining the aquatic resources delineation process in the State of North Dakota and the Corps 1987 Wetland Delineation Manual and applicable Regional supplements to the Manual can be accessed on the North Dakota Regulatory Office's website at:

<http://www.nwo.usace.army.mil/Missions/RegulatoryProgram/NorthDakota.aspx>