

Sheet Map: 1

- Legend**
- Proposed Project Features**
- Alternative Turbine (07-14-2017)
 - Permanent Met Tower (05-26-2017)
 - Proposed Turbine (07-14-2017)
 - Collection System (08-18-2017)
 - County Road
 - Crane Paths
 - Service Roads (08-30-2017)
 - State Highway
 - Construction Easement (08-30-2017)
 - Batch Plant
 - O&M Building
 - Substation
 - Switchyard
 - Project Boundary (01-03-2017)
 - House Seabacks (1400ft Buffer)
 - High Quality Native Prairie (within Project Area)
- Environmental Constraints**
- Active Raptor Nest (300ft Buffer)
 - Lek (500ft Buffer)
 - USFWS FHA Easement
 - USFWS Grassland Easement
 - USFWS Wetland Easement
 - USFWS Wetland and Grassland Easement
 - USFWS Wetland Basin
 - Delineated Wetlands
 - Prime Farmland
- Occupied Receptors**
- Participating (receptor on land signed with project)
 - Non-Participating (receptor on land that is not signed with project)

*Cultural and Tribal constraints are confidential under ND Century Code and have been excluded from this mapbook.
 *High quality native prairie is based on the definitions provided in the Wildlife Conservation Strategy.



Foxtail Wind Energy Center
 Dickey County, ND



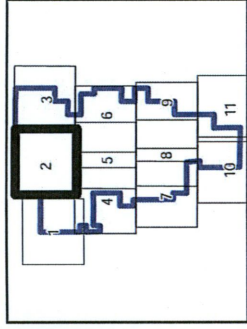
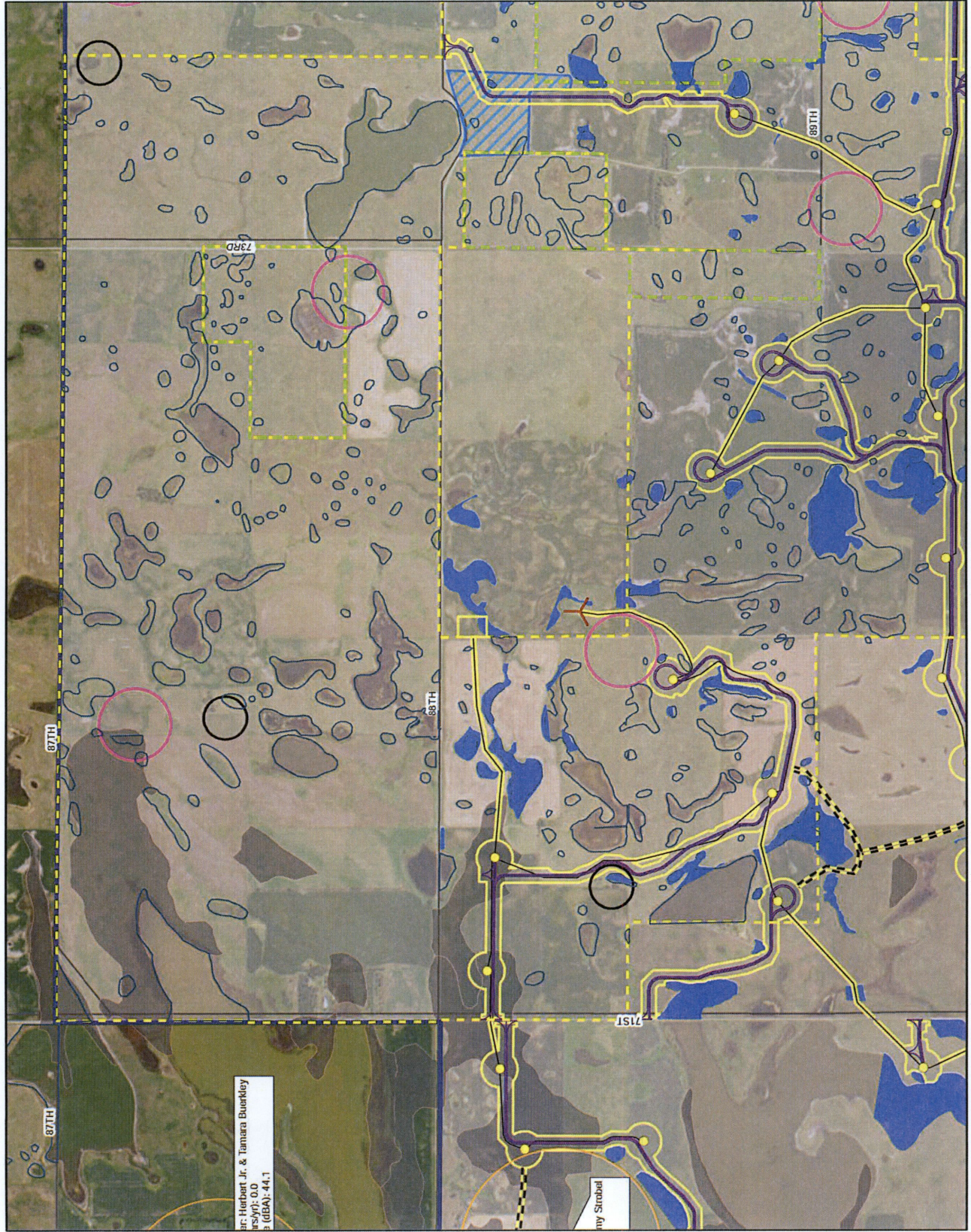

- Legend**
- Proposed Project Features**
- Alternative Turbine (07-14-2017)
 - Permanent Met. Tower (05-26-2017)
 - Proposed Turbine (07-14-2017)
 - Collection System (08-18-2017)
 - County Road
 - Crane Pits
 - Service Roads (08-30-2017)
 - State Highway
 - Construction Easement (08-30-2017)
 - Batch Plant
 - O&M Building
 - Substation
 - Switchyard
 - Project Boundary (01-03-2017)
 - House Setbacks (1400ft Buffer)
 - High Quality Native Prairie (within Project Area)
 - Environmental Constraints
 - Active Raptor Nest (300ft Buffer)
 - Luk (500ft Buffer)
 - USFWS FHA Easement
 - USFWS Grassland Easement
 - USFWS Wetland Easement
 - USFWS Wetland and Grassland Easement
 - USFWS Wetland Basin
 - Delimited Wetlands
 - Prime Farmland
 - Occupied Receptors
 - Participating (receptor on land signed with project)
 - Non-Participating (receptor on land that is not signed with project)

*Cultural and Tribal constraints are confidential under ND Century Code and have been excluded from this mapbook.
 †High quality native prairie is based on the definitions provided in the Wildlife Conservation Strategy.

0 0.125 0.25 0.5 Miles

Foxtail Wind Energy Center
 Dickey County, ND

Mr. Herbert Jr. & Tamara Buerkley
 Date: 08/14/2017
 Scale: 1:10,000 (DBA): 44.1

my Strabal

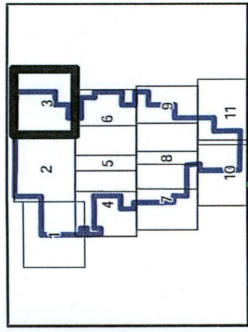

- Legend**
- Proposed Project Features
 - Alternative Turbine (07-14-2017)
 - Permanent Mast Tower (05-26-2017)
 - Proposed Turbine (07-14-2017)
 - Collection System (08-18-2017)
 - County Road
 - Crane Paths
 - Service Roads (08-30-2017)
 - State Highway
 - Construction Easement (06-30-2017)
 - Batch Plant
 - O&M Building
 - Substation
 - Switchyard
 - Project Boundary (01-03-2017)
 - House Setbacks (1400ft Buffer)
 - High Quality Native Prairie (within Project Area)
 - Environmental Constraints
 - Active Raptor Nest (300ft Buffer)
 - Leak (500ft Buffer)
 - USFWS FHA Easement
 - USFWS Grassland Easement
 - USFWS Wetland Easement
 - USFWS Wetland and Grassland Easement
 - USFWS Wetland Basin
 - Delimited Wetlands
 - Prime Farmland
 - Occupied Receptors
 - Participating (receptor on land signed with project)
 - Non-Participating (receptor on land that is not signed with project)

*Cultural and Tribal constraints are confidential under ND Century Code and have been excluded from this mapbook.
 †High quality native prairie is based on the definitions provided in the Wildlife Conservation Strategy.

0 0.125 0.25 0.5 Miles

Foxtail Wind Energy Center
 Dickey County, ND

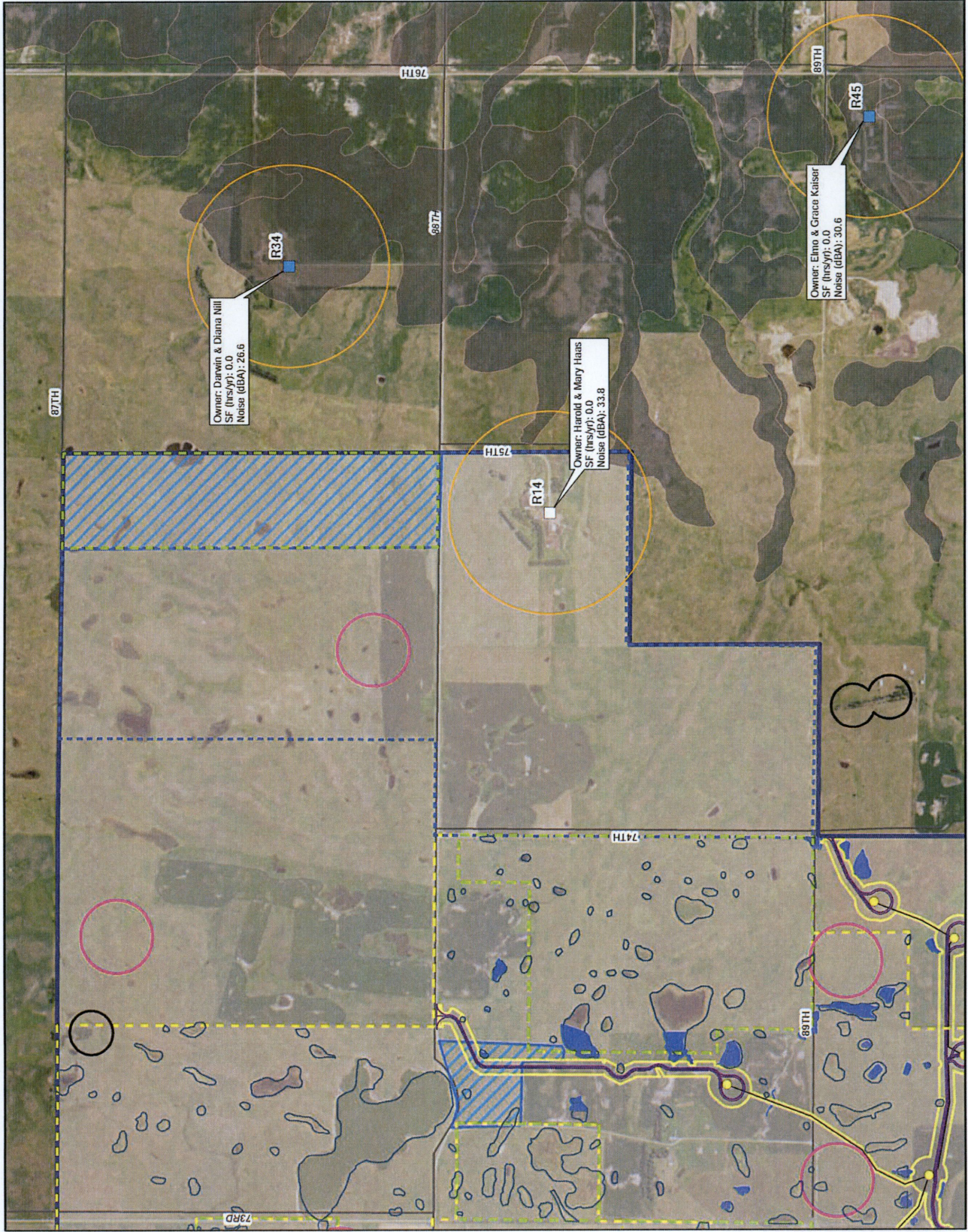

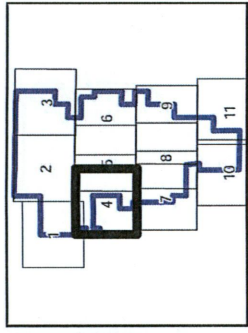

Sheet Map: 4

Legend

- Proposed Project Features**
 - Alternative Turbine (07-14-2017)
 - Permanent Met Tower (05-26-2017)
 - Proposed Turbine (07-14-2017)
 - Collection System (08-18-2017)
- County Road**
 - Crane Paths
 - Service Roads (08-30-2017)
 - State Highway
- Construction Easement (08-30-2017)**
 - Batch Plant
 - O&M Building
 - Substation
 - Switchyard
- Project Boundary (01-03-2017)**
- House Setbacks (1400ft Buffer)**
- High Quality Native Prairie (within Project Area)**
- Environmental Constraints**
 - Active Raptor Nest (3000ft Buffer)
 - Lak (500ft Buffer)
 - USFWS FWA Easement
 - USFWS Grassland Easement
 - USFWS Wetland Easement
 - USFWS Wetland and Grassland Easement
 - USFWS Wetland Basin
 - Delimited Wetlands
 - Prime Farmland
- Occupied Receptors**
 - Participating (receptor on land signed with project)
 - Non-Participating (receptor on land that is not signed with project)

*Cultural and Tribal constraints are confidential under ND Century Code and have been excluded from this mapbook.
 †High quality native prairie is based on the definitions provided in the Wildlife Conservation Strategy.



Foxtail Wind Energy Center
 Dickey County, ND

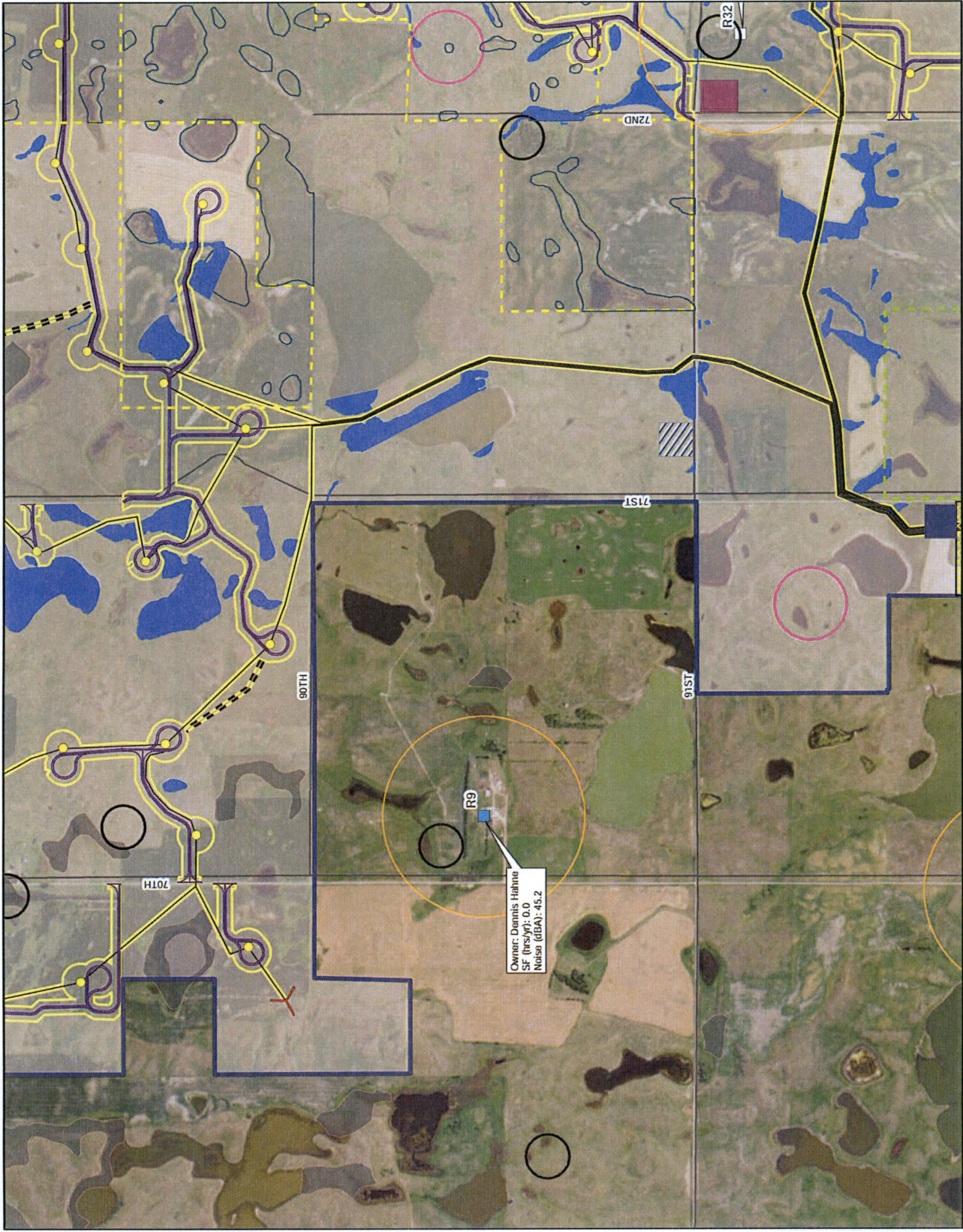

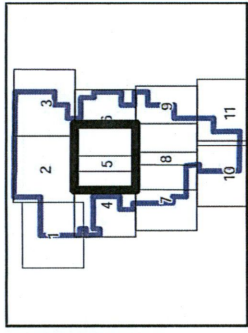

Sheet Map: 5

- Legend**
- Proposed Project Features**
 - Alternative Turbine (07-14-2017)
 - Permanent Met Tower (05-26-2017)
 - Proposed Turbine (07-14-2017)
 - Collection System (08-18-2017)
 - County Road**
 - Crane Paths
 - Service Roads (08-30-2017)
 - State Highway
 - Construction Easement (08-30-2017)**
 - Batch Plant
 - O&M Building
 - Substation
 - Switchyard
 - Project Boundary (01-03-2017)**
 - House Subsects (1400ft Buffer)
 - High Quality Native Prairie (within Project Area)
 - Environmental Constraints**
 - Active Raptor Nest (300ft Buffer)
 - Lake (500ft Buffer)
 - USFWS FWA Easement
 - USFWS Grassland Easement
 - USFWS Wetland Easement
 - USFWS Wetland and Grassland Easement
 - USFWS Wetland Basin
 - Delimited Wetlands
 - Prime Farmland
 - Occupied Receptors**
 - Participating (receptor on land signed with project)
 - Non-Participating (receptor on land that is not signed with project)

*Cultural and Tribal constraints are confidential under ND Century Code and have been excluded from this mapbook.
 †High quality native prairie is based on the definitions provided in the Wildlife Conservation Strategy.

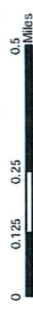

Foxtail Wind Energy Center
 Dickey County, ND



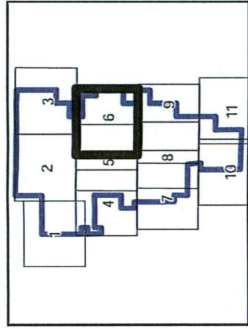
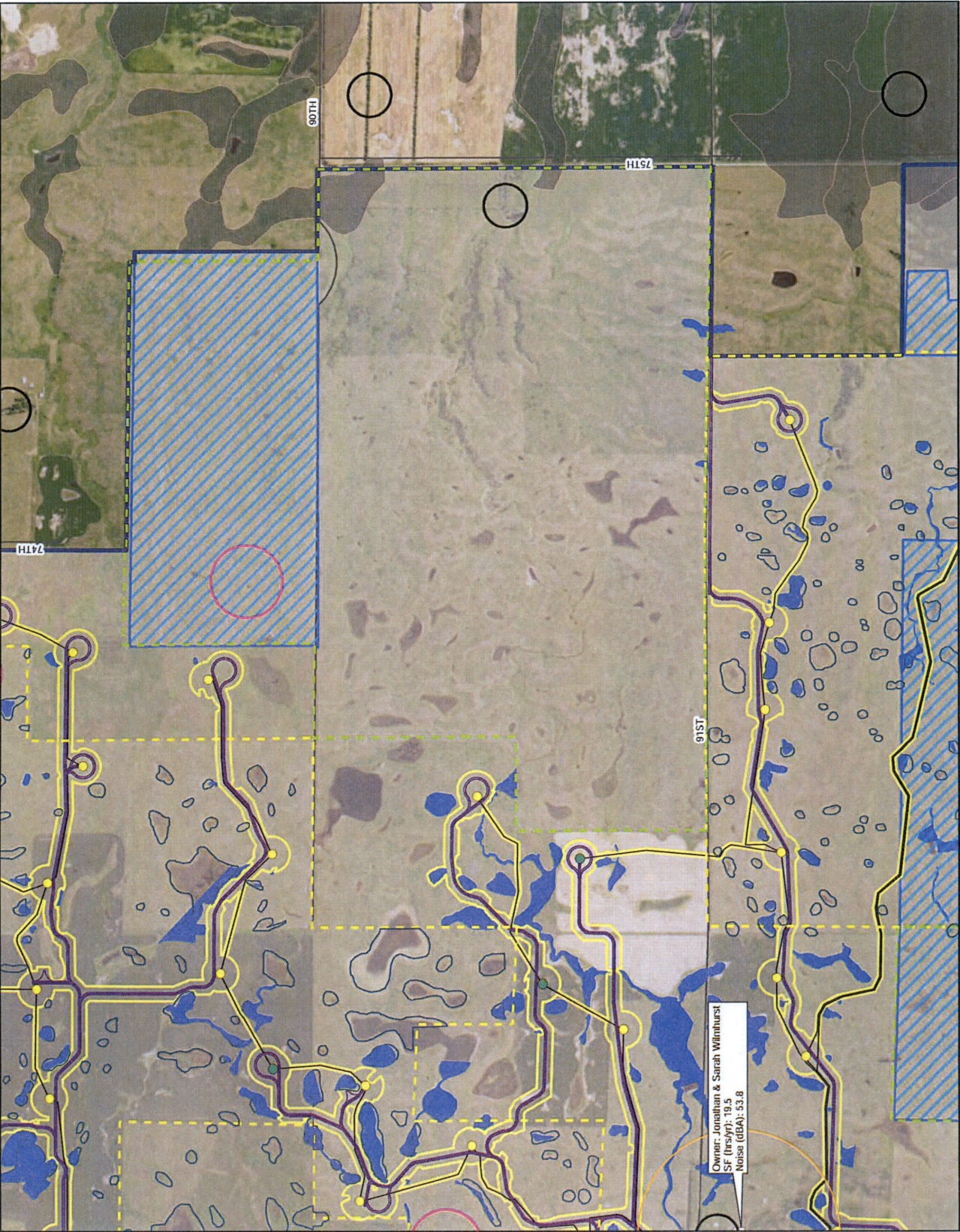

- Legend**
- Proposed Project Features**
- Alternative Turbine (07-14-2017)
 - Permanent Mt. Tower (05-26-2017)
 - Proposed Turbine (07-14-2017)
 - Collection System (08-18-2017)
 - County Road
 - Crane Paths
 - Service Roads (08-30-2017)
 - State Highway
 - Construction Easement (08-30-2017)
 - Batch Plant
 - O&M Building
 - Substation
 - Switchyard
 - Project Boundary (01-03-2017)
 - House Setbacks (1400ft Buffer)
 - High Quality Native Prairie (within Project Area)
- Environmental Constraints**
- Active Raptor Nest (300ft Buffer)
 - Lik (500ft Buffer)
 - USFWS FHA Easement
 - USFWS Grassland Easement
 - USFWS Wetland Easement
 - USFWS Wetland and Grassland Easement
 - USFWS Wetland Basin
 - Delimited Wetlands
 - Prime Farmland
 - Occupied Receptors
 - Participating (receptor on land signed with project)
 - Non-Participating (receptor on land that is not signed with project)

*Cultural and Tribal constraints are confidential under ND Century Code and have been excluded from this mapbook.
 †High quality native prairie is based on the definitions provided in the Wildlife Conservation Strategy.

0 0.125 0.25 0.5 Miles

Foxtail Wind Energy Center
 Dickey County, ND

NECTERA ENERGY SERVICES
AECOM

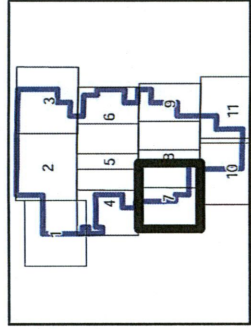
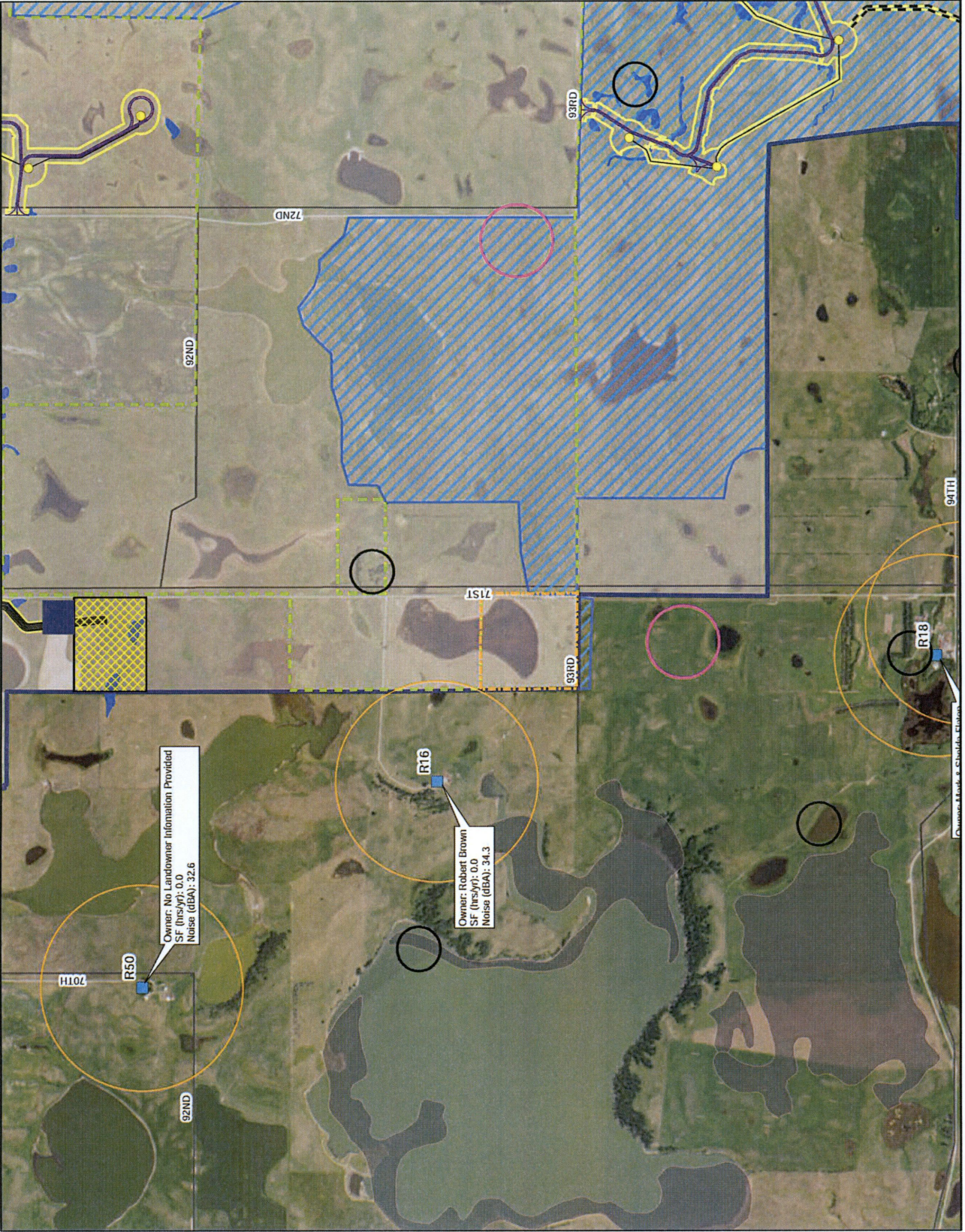

- Legend**
- Proposed Project Features**
- Alternative Turbine (07-14-2017)
 - Permanent Met Tower (05-26-2017)
 - Proposed Turbine (07-14-2017)
 - Collection System (08-18-2017)
 - County Road
 - Crane Pads
 - Service Roads (08-30-2017)
 - State Highway
 - Construction Easement (08-30-2017)
 - Batch Plant
 - OKM Building
 - Substation
 - Switchyard
 - Project Boundary (01-03-2017)
 - House Scabcks (1400ft Buffer)
 - High Quality Native Prairie (within Project Area)
- Environmental Constraints**
- Active Raptor Nest (300ft Buffer)
 - Lak (500ft Buffer)
 - USFWS FWA Easement
 - USFWS Grassland Easement
 - USFWS Wetland Easement
 - USFWS Wetland and Grassland Easement
 - USFWS Wetland Basin
 - Delimited Wetlands
 - Prime Farmland
 - Occupied Receptors
- Participating (receptor on land signed with project)**
- Participating (receptor on land that is not signed with project)

*Cultural and Tribal constraints are confidential under ND Century Code and have been excluded from this mapbook.
 †High quality native prairie is based on the definitions provided in the Wildlife Conservation Strategy.

0 0.125 0.25 0.5 Miles

Foxtail Wind Energy Center
 Dickey County, ND

NextEra Energy Services

AECOM

Owner: No Landowner Information Provided
 SF (Ins/yr): 0.0
 Noise (dBA): 32.6

Owner: Robert Brown
 SF (Ins/yr): 0.0
 Noise (dBA): 34.3

Copyright © 2017, AECOM

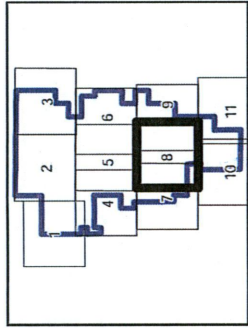
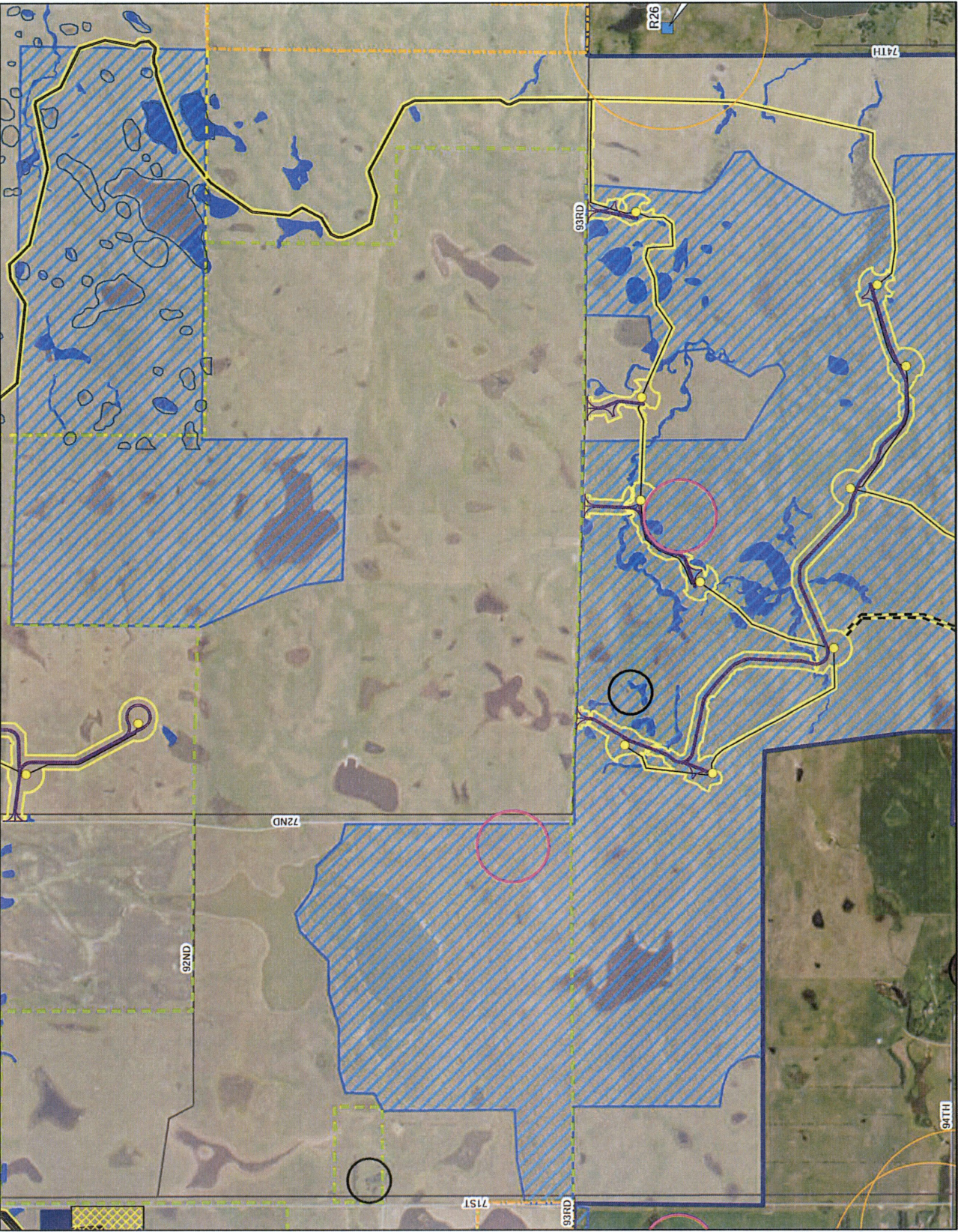

Sheet Map: 8

- Legend**
- Proposed Project Features
 - Alternative Turbine (07-14-2017)
 - Permanent Met Tower (05-26-2017)
 - Proposed Turbine (07-14-2017)
 - Collection System (08-18-2017)
 - County Road
 - Crane Paths
 - Service Roads (08-30-2017)
 - State Highway
 - Construction Easement (08-30-2017)
 - Batch Plant
 - O&M Building
 - Substation
 - Switchyard
 - Project Boundary (01-03-2017)
 - House Setbacks (1400ft Buffer)
 - High Quality Native Prairie (within Project Area)
 - Environmental Constraints
 - Active Raptor Nest (300ft Buffer)
 - Lak (500ft Buffer)
 - USFWS FWA Easement
 - USFWS Grassland Easement
 - USFWS Wetland Easement
 - USFWS Wetland and Grassland Easement
 - USFWS Wetland Basin
 - Delineated Wetlands
 - Prime Farmland
 - Occupied Receptors
 - Participating (receptor on land signed with project)
 - Non-Participating (receptor on land that is not signed with project)

*Cultural and Tribal constraints are confidential under ND Century Code and have been excluded from this mapbook.
 †High quality native prairie is based on the definitions provided in the Wildlife Conservation Strategy.

0 0.125 0.25 0.5 Miles

Foxtail Wind Energy Center
 Dickey County, ND

NEENERGY
 ENERGY SERVICES

AECOM

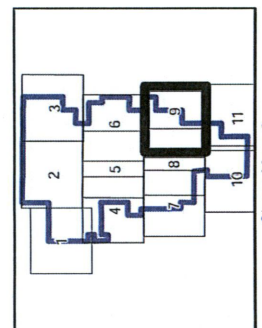
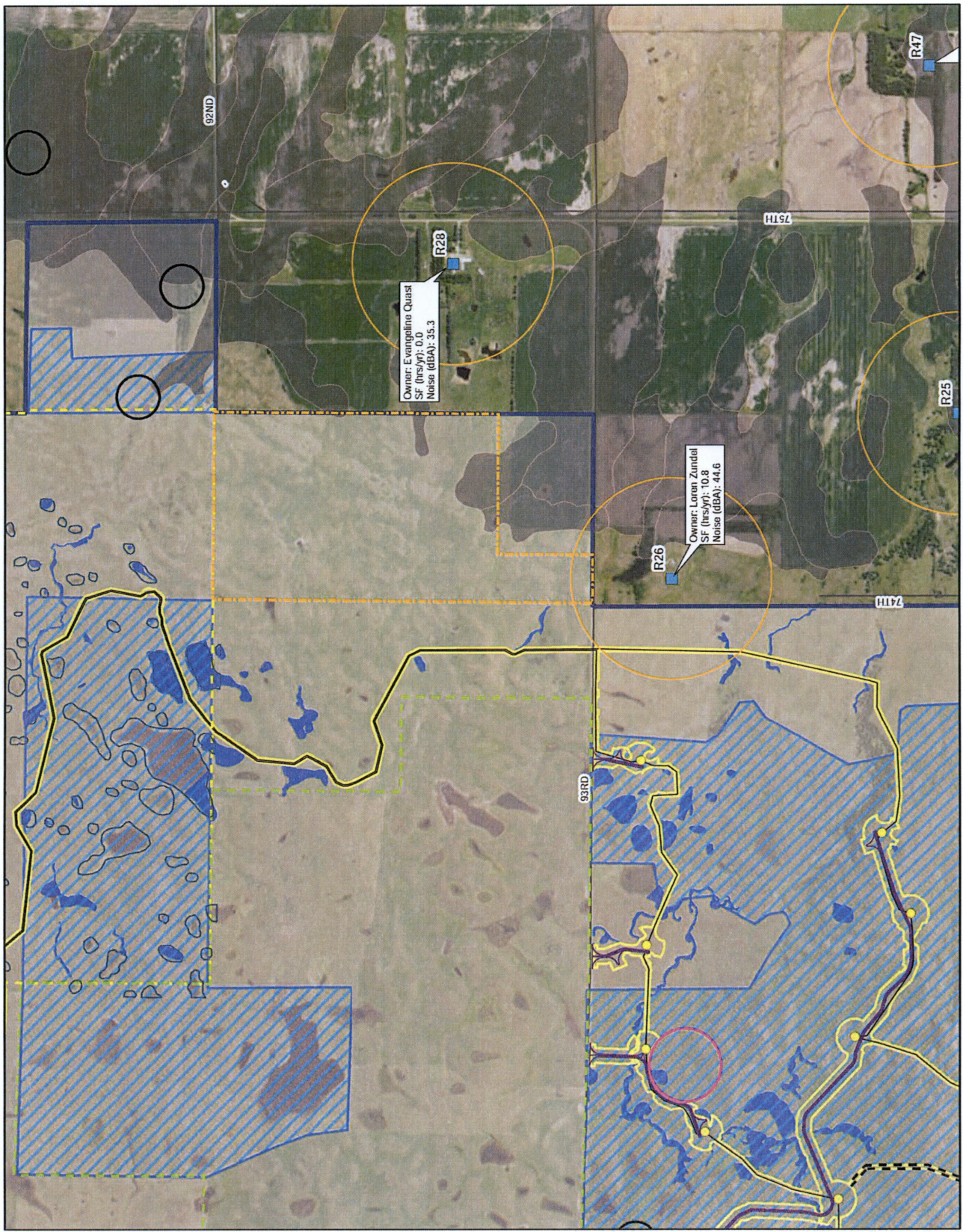

- Legend**
- Proposed Project Features**
- Alternative Turbine (07-14-2017)
 - Permanent Mast Tower (05-28-2017)
 - Proposed Turbine (07-14-2017)
 - Collection System (08-18-2017)
 - County Road
 - Crane Pits
 - Service Roads (08-30-2017)
 - State Highway
 - Construction Easement (08-30-2017)
 - Batch Plant
 - OKM Building
 - Substation
 - Switchyard
 - Project Boundary (01-03-2017)
 - House Setbacks (1400ft Buffer)
 - High Quality Native Prairie (within Project Area)
 - Environmental Constraints
 - Active Raptor Nest (300ft Buffer)
 - Lake (500ft Buffer)
 - USFWS FHA Easement
 - USFWS Grassland Easement
 - USFWS Wetland Easement
 - USFWS Wetland and Grassland Easement
 - USFWS Wetland Basin
 - Delineated Wetlands
 - Prime Farmland
 - Occupied Receptors
 - Participating (receptor on land signed with project)
 - Non-Participating (receptor on land that is not signed with project)

*Cultural and Tribal constraints are confidential under ND Century Code and have been excluded from this mapbook.
 †High quality native prairie is based on the definitions provided in the Wildlife Conservation Strategy.

0 0.125 0.25 0.5 Miles

Foxtail Wind Energy Center
 Dickey County, ND

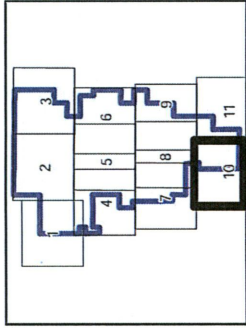

Sheet Map: 10

- Legend**
- Proposed Project Features**
 - Alternative Turbine (07-14-2017)
 - Permanent Mast Tower (05-26-2017)
 - Proposed Turbine (07-14-2017)
 - Collection System (08-18-2017)
 - County Road
 - Crane Paths
 - Service Roads (08-30-2017)
 - State Highway
 - Construction Easement (08-30-2017)
 - Batch Plant
 - O&M Building
 - Substation
 - Switchyard
 - Project Boundary (01-03-2017)
 - House Setbacks (1400ft Buffer)
 - High Quality Native Prairie (within Project Area)
 - Environmental Constraints
 - Active Raptor Nest (300ft Buffer)
 - Lik (500ft Buffer)
 - USFWS FFA Easement
 - USFWS Grassland Easement
 - USFWS Wetland Easement
 - USFWS Wetland and Grassland Easement
 - USFWS Wetland Basin
 - Delimited Wetlands
 - Prime Farmland
 - Occupied Receptors
 - Participating (receptor on land with project)
 - Non-Participating (receptor on land that is not signed with project)

*Cultural and tribal constraints are confidential under ND Century Code and have been excluded from this mapbook.
 †High quality native prairie is based on the definitions provided in the Wildlife Conservation Strategy.



Foxtail Wind Energy Center
 Dickey County, ND

ENERGY
 SERVICES

AECOM

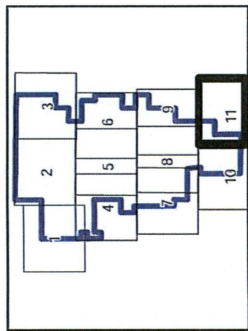
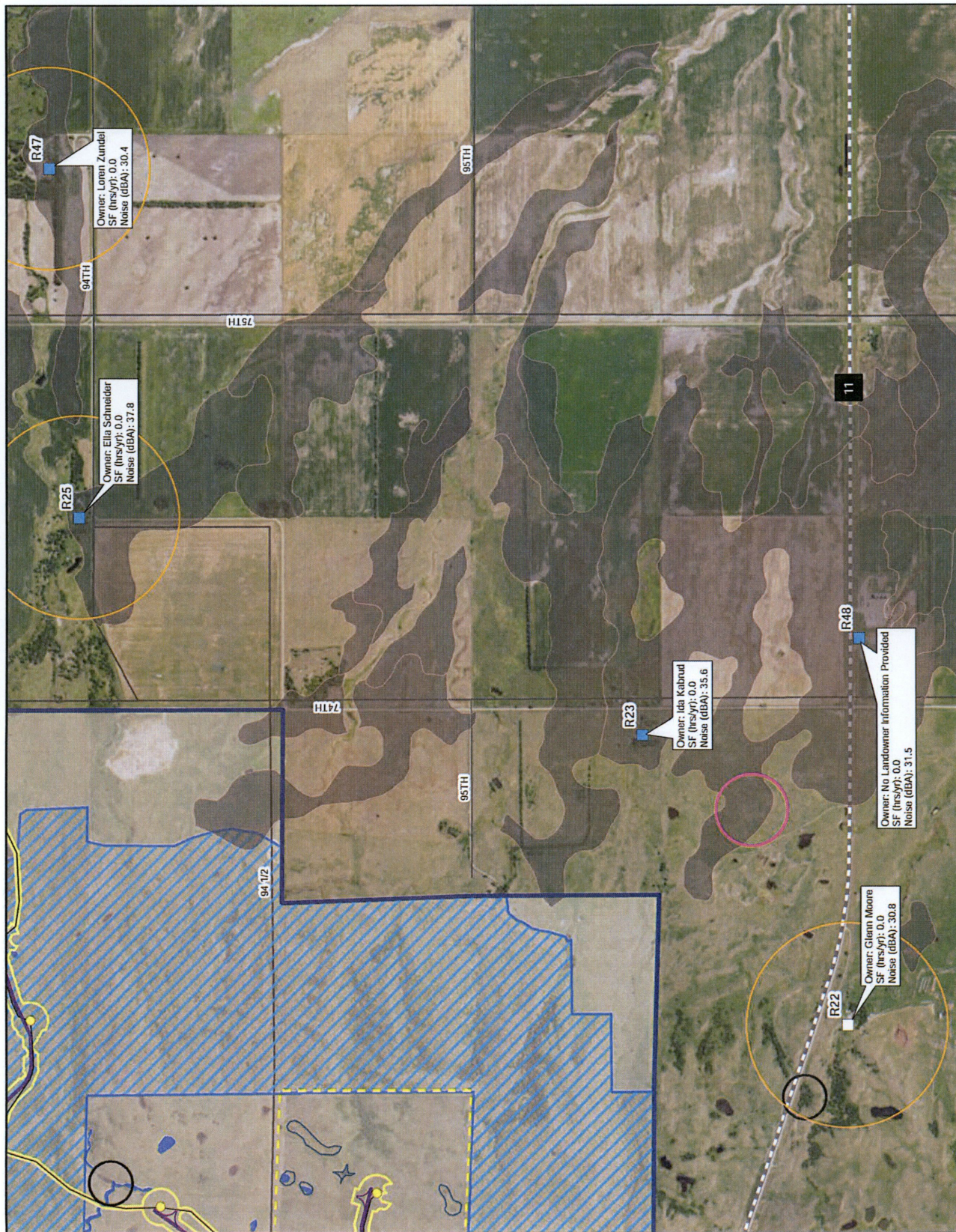

Sheet Map: 11

Legend

- Proposed Project Features
 - Alternative Turbine (07-14-2017)
 - Permanent Met Tower (05-26-2017)
 - Proposed Turbine (07-14-2017)
 - Collection System (08-18-2017)
- County Road
 - Crane Pits
 - Service Roads (08-30-2017)
 - State Highway
- Construction Easement (08-30-2017)
 - Batch Plant
 - O&M Building
 - Substation
 - Switchyard
- Project Boundary (01-03-2017)
 - House Setbacks (1400ft Buffer)
 - High Quality Native Prairie (within Project Area)
- Environmental Constraints
 - Active Raptor Nest (300ft Buffer)
 - Lak (500ft Buffer)
 - USFWS FHA Easement
 - USFWS Grassland Easement
 - USFWS Wetland Easement
 - USFWS Wetland and Grassland Easement
 - USFWS Wetland Basin
 - Delimited Wetlands
 - Prime Farmland
- Occupied Receptors
 - Participating (receptor on land signed with project)
 - Non-Participating (receptor on land that is not signed with project)



Foxtail Wind Energy Center
 Dickey County, ND

*Cultural and Tribal constraints are confidential under ND Century Code and have been excluded from this mapbook.
 †High quality native prairie is based on the definitions provided in the Wildlife Conservation Strategy.

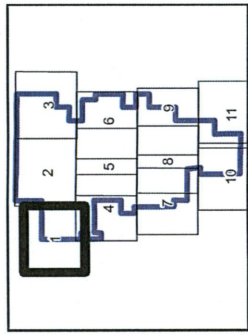

Sheet Map: 1

- Legend**
- Proposed Project Features**
- Turbine Layout
 - Skipper Habitat: Good/Possible
 - Skipper Habitat: Poor/Unlikely
 - Cropland or Tame
 - Permanent Met Tower (05-26-2017)
 - Collection System (06-18-2017)
 - County Road
 - Crane Paths
 - Service Roads (08-30-2017)
 - State Highway
 - Construction Easement (08-30-2017)
 - Blotch Plant
 - O&M Building
 - Substation
 - Switchyard
 - Project Boundary (01-03-2017)
 - House Setbacks (1400ft Buffer)
 - High Quality Native Prairie (within Project Area)
- Environmental Constraints**
- Active Raptor Nest (300ft Buffer)
 - Lake (500ft Buffer)
 - USFWS FHA Easement
 - USFWS Grassland Easement
 - USFWS Wetland Easement
 - USFWS Wetland and Grassland Easement
 - USFWS Wetland Basin
 - Delineated Wetlands
 - Prime Farmland
- Occupied Receptors**
- Participating (receptor on land signed with project)
 - Non-Participating (receptor on land that is not signed with project)

*Cultural and Tribal constraints are confidential under ND Century Code and have been excluded from this mapbook.
 'High quality native prairie is based on the definitions provided in the Wildlife Conservation Strategy.



Foxtail Wind Energy Center
Dickey County, ND

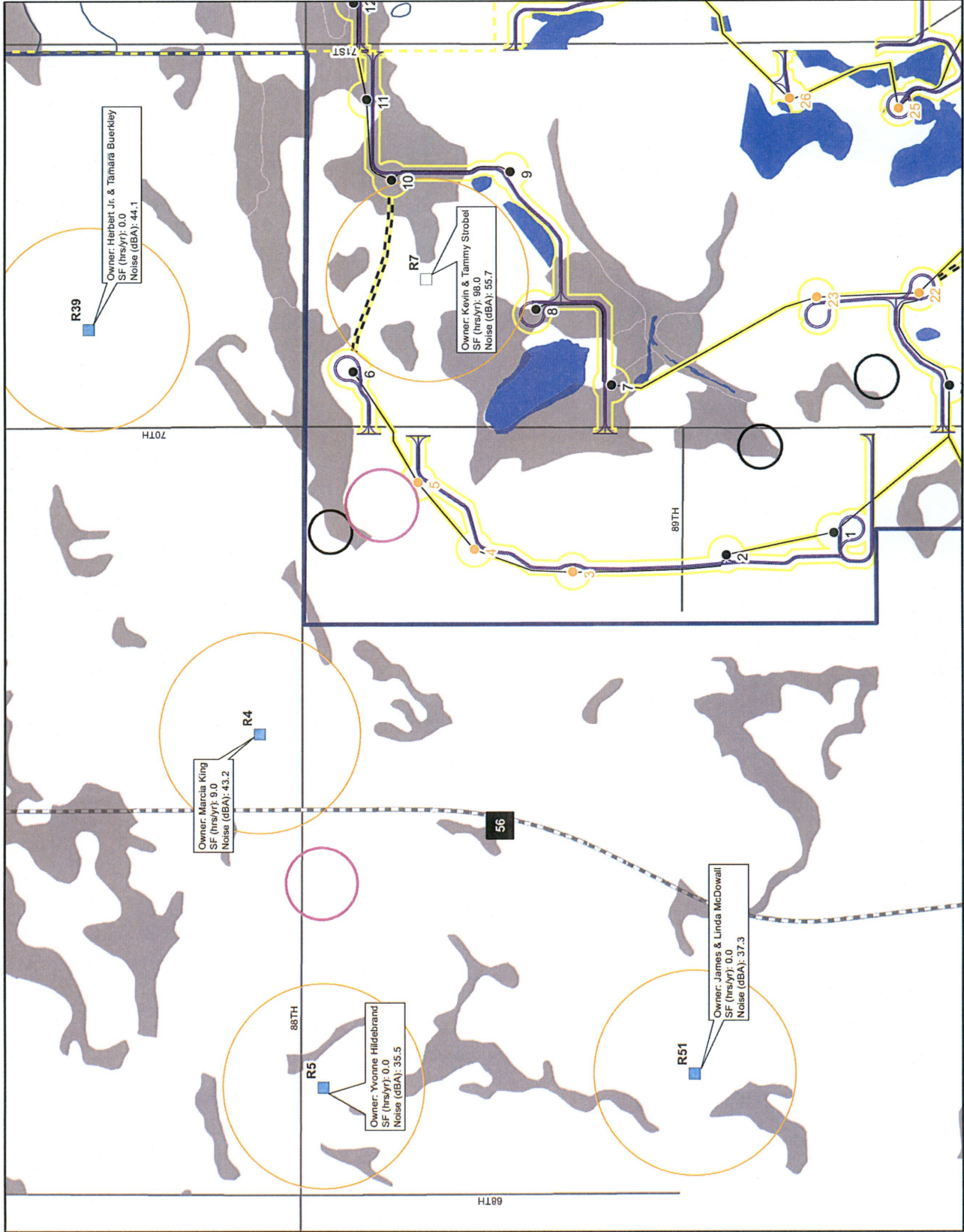

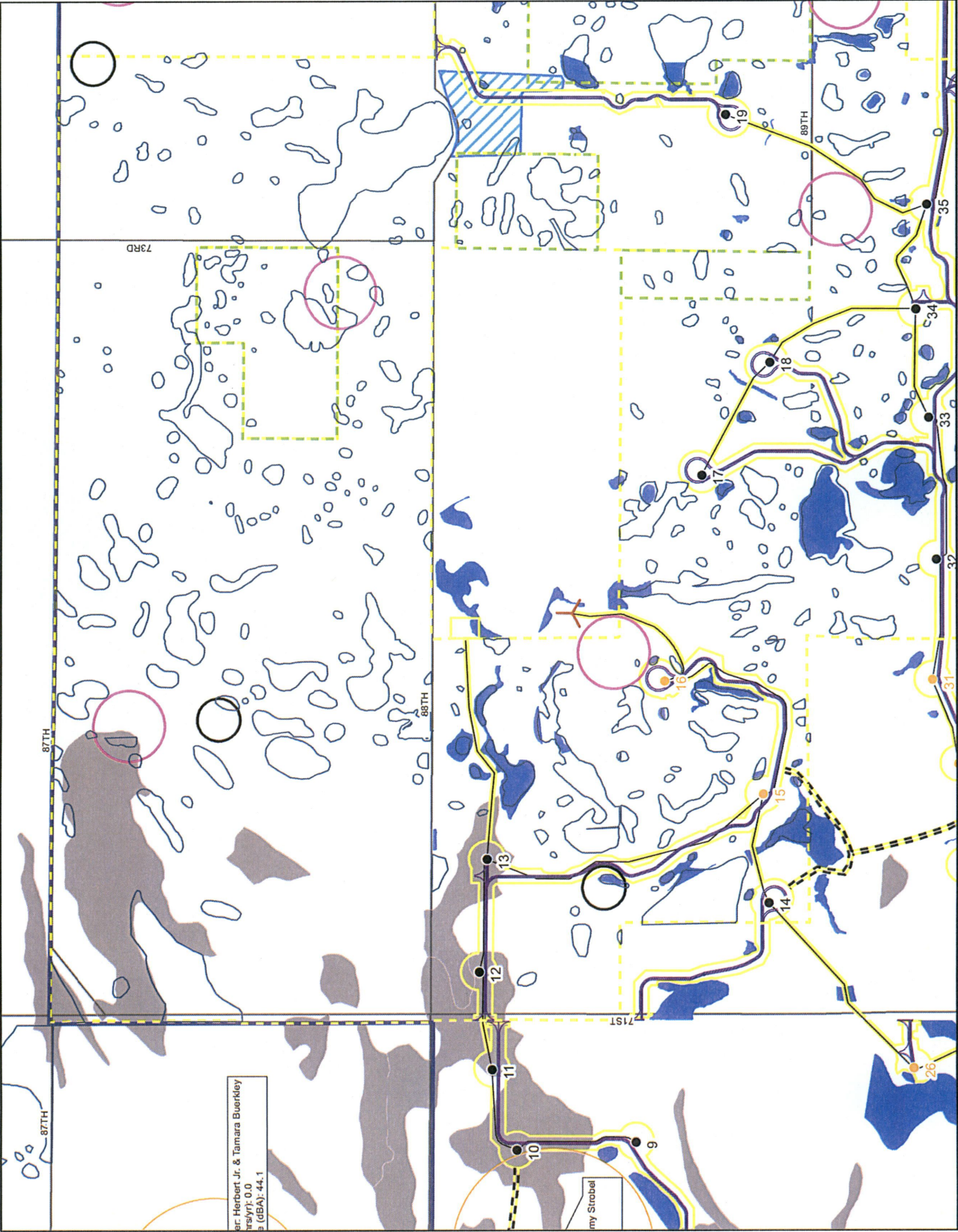

Mr. Herbert Jr. & Tamara Buehlerley
 08/27/17 0.0
 2 (DBA): 44.1

my Strobel

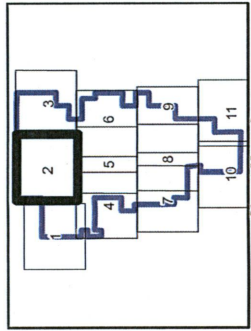

Sheet Map: 2

- Legend**
- Proposed Project Features**
 - Turbine Layout
 - Skipper Habitat: Good/Possible
 - Skipper Habitat: Poor/Unlikely
 - Cropland or Tame
 - Permanent Wet Tower (05-26-2017)
 - Collection System (08-16-2017)
 - County Road
 - Crane Paths
 - Service Roads (08-30-2017)
 - State Highway
 - Construction Easement (08-30-2017)
 - Batch Plant
 - O&M Building
 - Substation
 - Switchyard
 - Environmental Constraints**
 - Project Boundary (01-03-2017)
 - House Setbacks (1400ft Buffer)
 - High Quality Native Prairie (within Project Area)
 - Active Raptor Nest (300ft Buffer)
 - Lake (500ft Buffer)
 - USFWS FHA Easement
 - USFWS Grassland Easement
 - USFWS Wetland Easement
 - USFWS Wetland and Grassland Easement
 - USFWS Wetland Basin
 - Designated Wetlands
 - Prime Farmland
 - Occupied Receptors**
 - Participating (receptor on land signed with project)
 - Non-Participating (receptor on land that is not signed with project)

*Cultural and Tribal constraints are confidential under ND Century Code and have been excluded from this mapbook.
 †High quality native prairie is based on the definitions provided in the Wildlife Conservation Strategy.



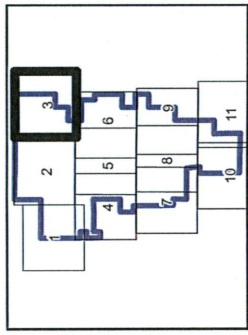

Sheet Map: 3

- Legend**
- Proposed Project Features**
- Turbine Layout
 - Skipper Habitat: Good/Possible
 - Skipper Habitat: Poor/Unlikely
 - Cropland or Tame
 - Permanent Met Tower (05-26-2017)
 - Collection System (08-18-2017)
 - County Road
 - Crane Paths
 - Service Roads (08-30-2017)
 - State Highway
 - Construction Easement (08-30-2017)
 - Batch Plant
 - O&M Building
 - Substation
 - Switchyard
 - Project Boundary (01-05-2017)
 - House Setbacks (1400ft Buffer)
 - High Quality Native Prairie (within Project Area)
- Environmental Constraints**
- Active Raptor Nest (300ft Buffer)
 - Lak (500ft Buffer)
 - USFWS FHA Easement
 - USFWS Grassland Easement
 - USFWS Wetland Easement
 - USFWS Wetland and Grassland Easement
 - USFWS Wetland Basin
 - Delimited Wetlands
 - Prime Farmland
- Occupied Receptors**
- Participating (receptor on land signed with project)
 - Non-Participating (receptor on land that is not signed with project)

*Cultural and Tribal constraints are confidential under ND Century Code and have been excluded from this mapbook.
 †High quality native prairie is based on the definitions provided in the Wildlife Conservation Strategy.



Foxtail Wind Energy Center
 Dickey County, ND

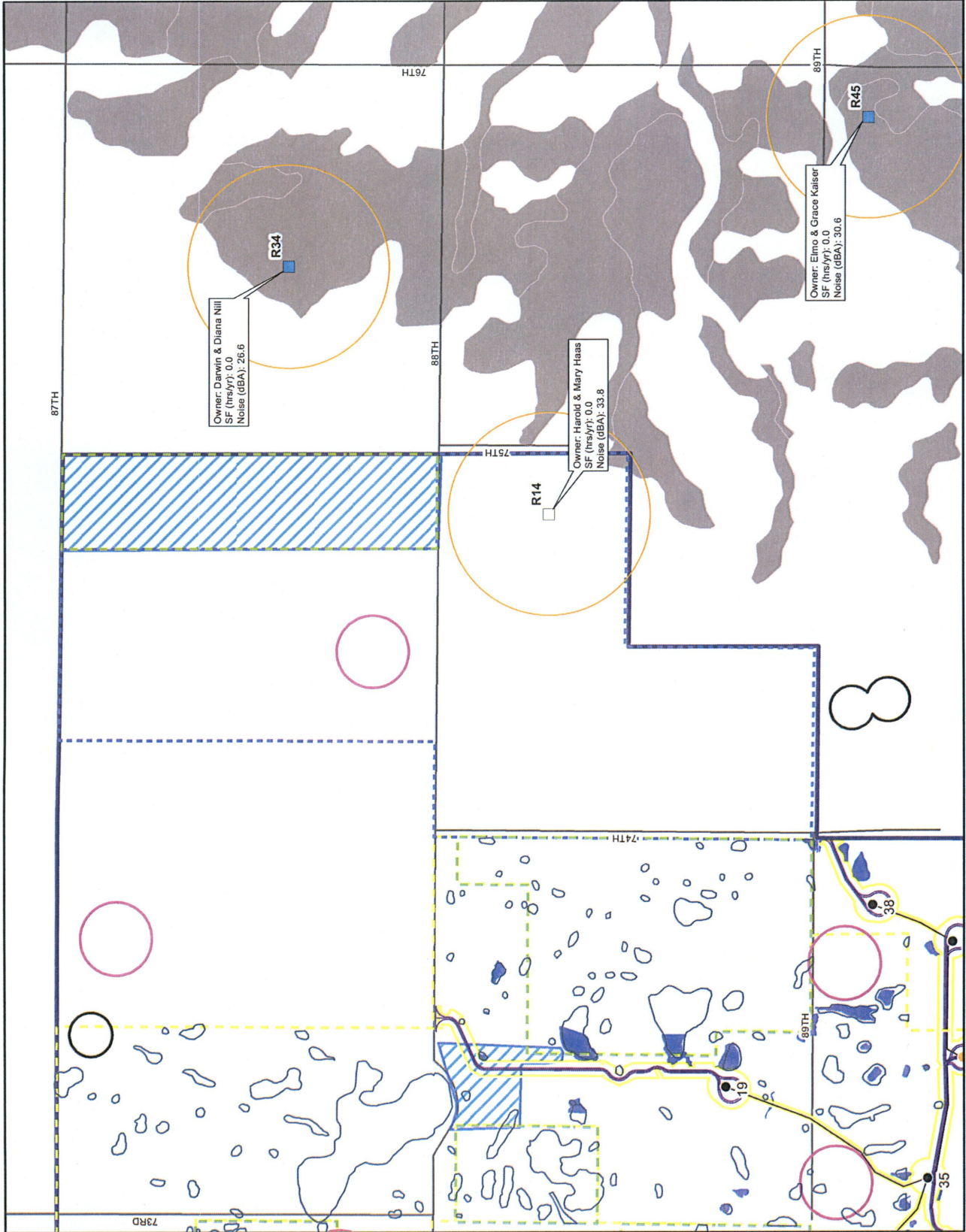

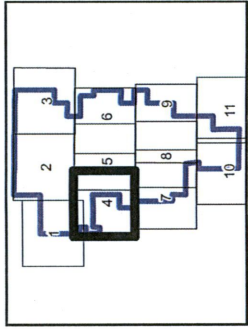
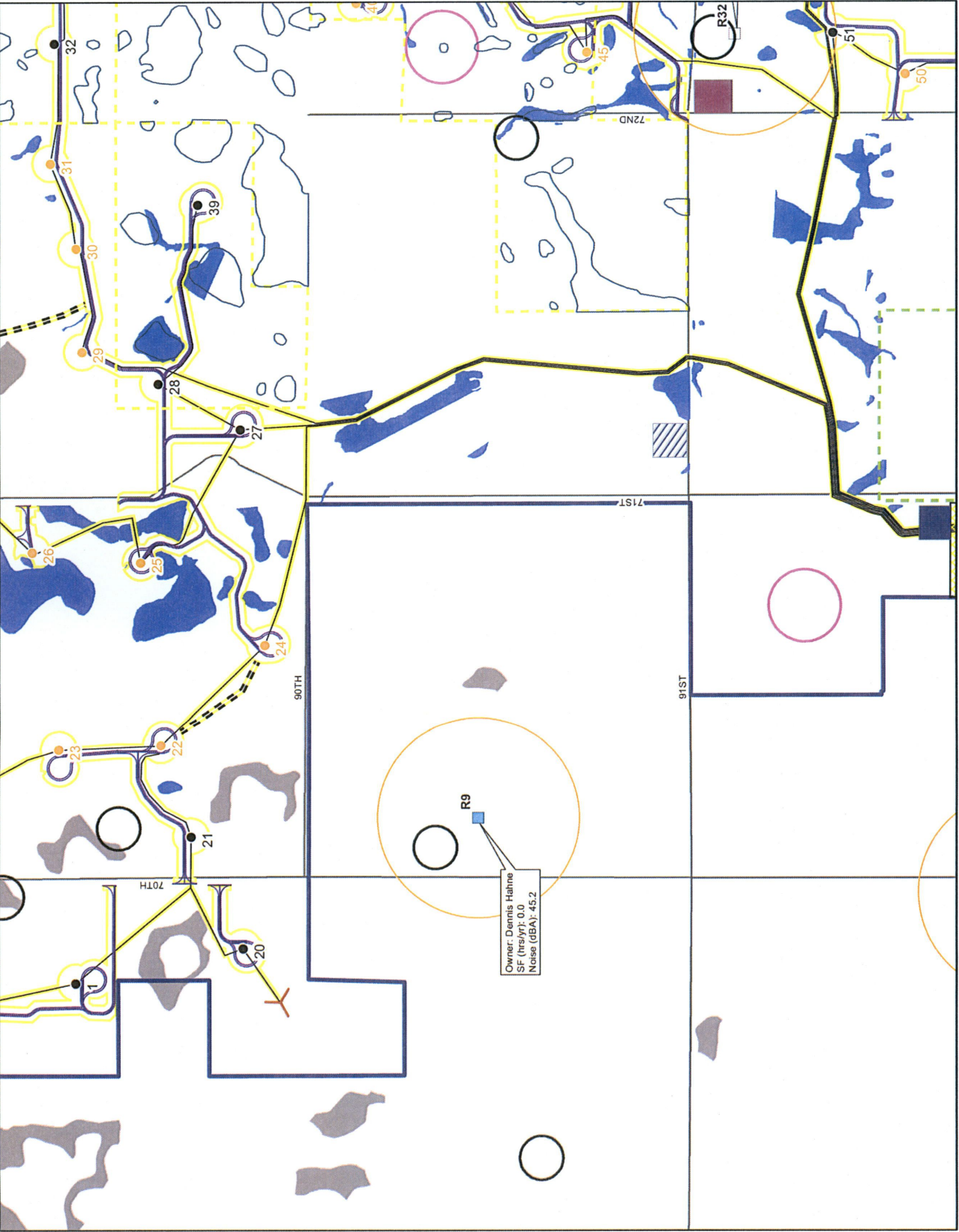

- Legend**
- Proposed Project Features**
- Turbine Layout
 - Skipper Habitat: Good/Possible
 - Skipper Habitat: Poor/Unlikely
 - Cropland or Tame
 - Permanent Met Tower (05-26-2017)
 - Collection System (08-18-2017)
 - County Road
 - Crane Paths
 - Service Roads (08-30-2017)
 - State Highway
 - Construction Easement (08-30-2017)
 - Batch Plant
 - O&M Building
 - Substation
 - Switchyard
 - Project Boundary (01-05-2017)
 - House Setbacks (1400ft Buffer)
 - High Quality Native Prairie (within Project Area)
- Environmental Constraints**
- Active Raptor Nest (300ft Buffer)
 - Leak (500ft Buffer)
 - USFWS FWA Easement
 - USFWS Grassland Easement
 - USFWS Wetland Easement
 - USFWS Wetland and Grassland Easement
 - USFWS Wetland Basin
 - Delineated Wetlands
 - Prime Farmland
- Occupied Receptors**
- Participating (receptor on land signed with project)
 - Non-Participating (receptor on land that is not signed with project)

*Cultural and Tribal constraints are confidential under ND Century Code and have been excluded from this mapbook.
 *High quality native prairie is based on the definitions provided in the Wildlife Conservation Strategy.

0 0.125 0.25 0.5 Miles

Foxtail Wind Energy Center
Dickey County, ND

ENERGY
 NEXTera
 AECOM

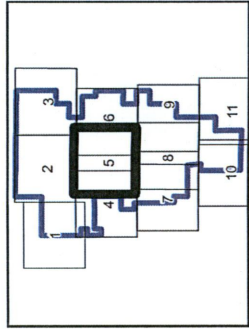
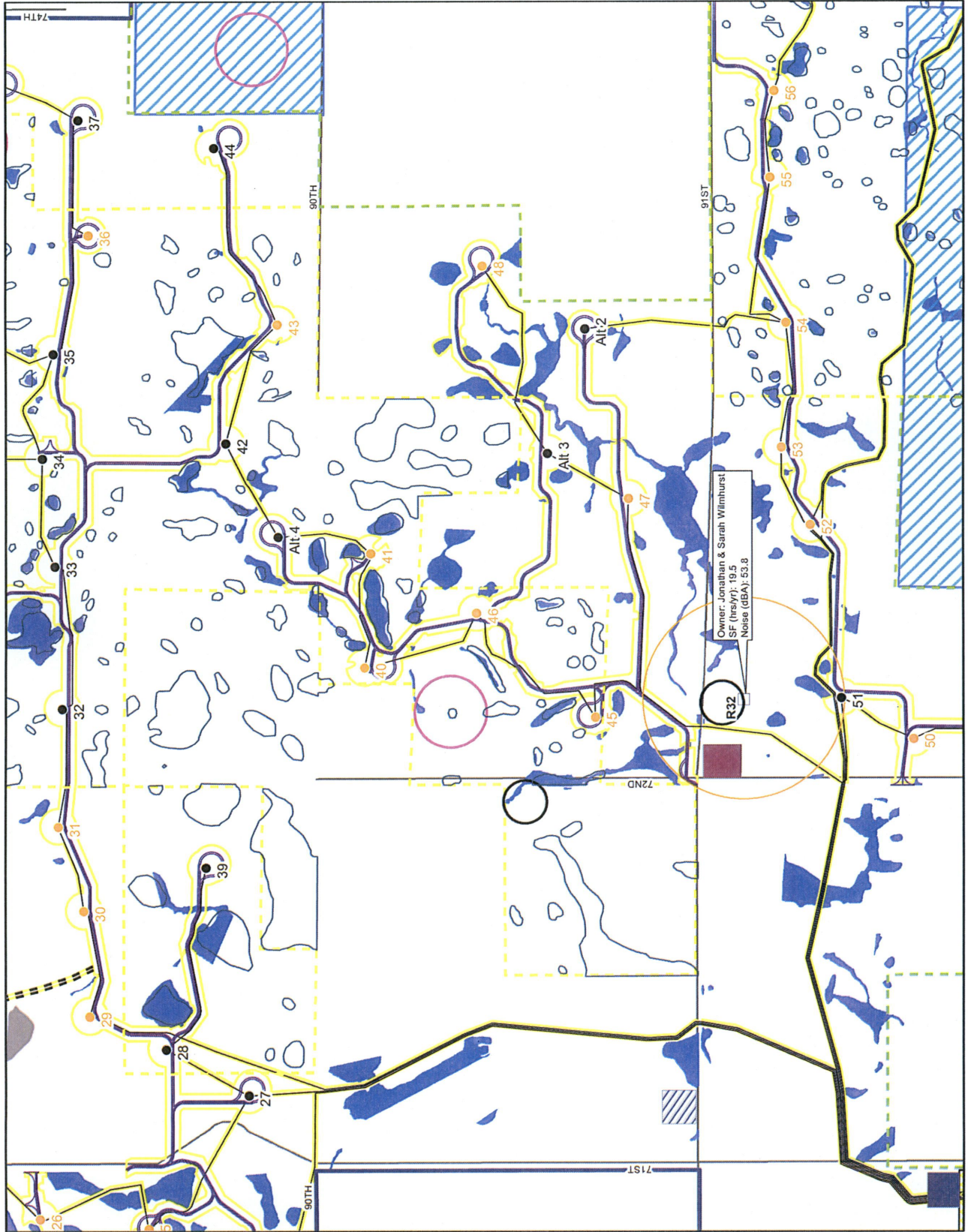

- Legend**
- Proposed Project Features**
- Turbine Layout
 - Skipper Habitat: Good/Possible
 - Skipper Habitat: Poor/Unlikely
 - Cropland or Tame
 - Permanent Met. Tower (05-26-2017)
 - Collection System (08-18-2017)
 - County Road
 - Crane Paths
 - Service Roads (08-30-2017)
 - State Highway
 - Construction Easement (08-30-2017)
 - Batch Plant
 - O&M Building
 - Substation
 - Switchyard
 - Project Boundary (01-03-2017)
 - House Setbacks (1400ft Buffer)
 - High Quality Native Prairie (within Project Area)
- Environmental Constraints**
- Active Raptor Nest (300ft Buffer)
 - Leak (500ft Buffer)
 - USFWS FHA Easement
 - USFWS Grassland Easement
 - USFWS Wetland Easement
 - USFWS Wetland and Grassland Easement
 - USFWS Wetland Basin
 - Delineated Wetlands
 - Prime Farmland
- Occupied Receptors**
- Participating (receptor on land signed with project)
 - Non-Participating (receptor on land that is not signed with project)

*Cultural and Tribal constraints are confidential under ND Century Code and have been excluded from this mapbook.
 *High quality native prairie is based on the definitions provided in the Wildlife Conservation Strategy.

0 0.125 0.25 0.5 Miles

Foxtail Wind Energy Center
 Dickey County, ND

WESTERNA ENERGY SERVICES
 AECOM

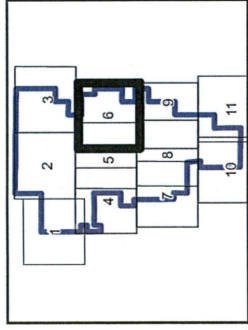
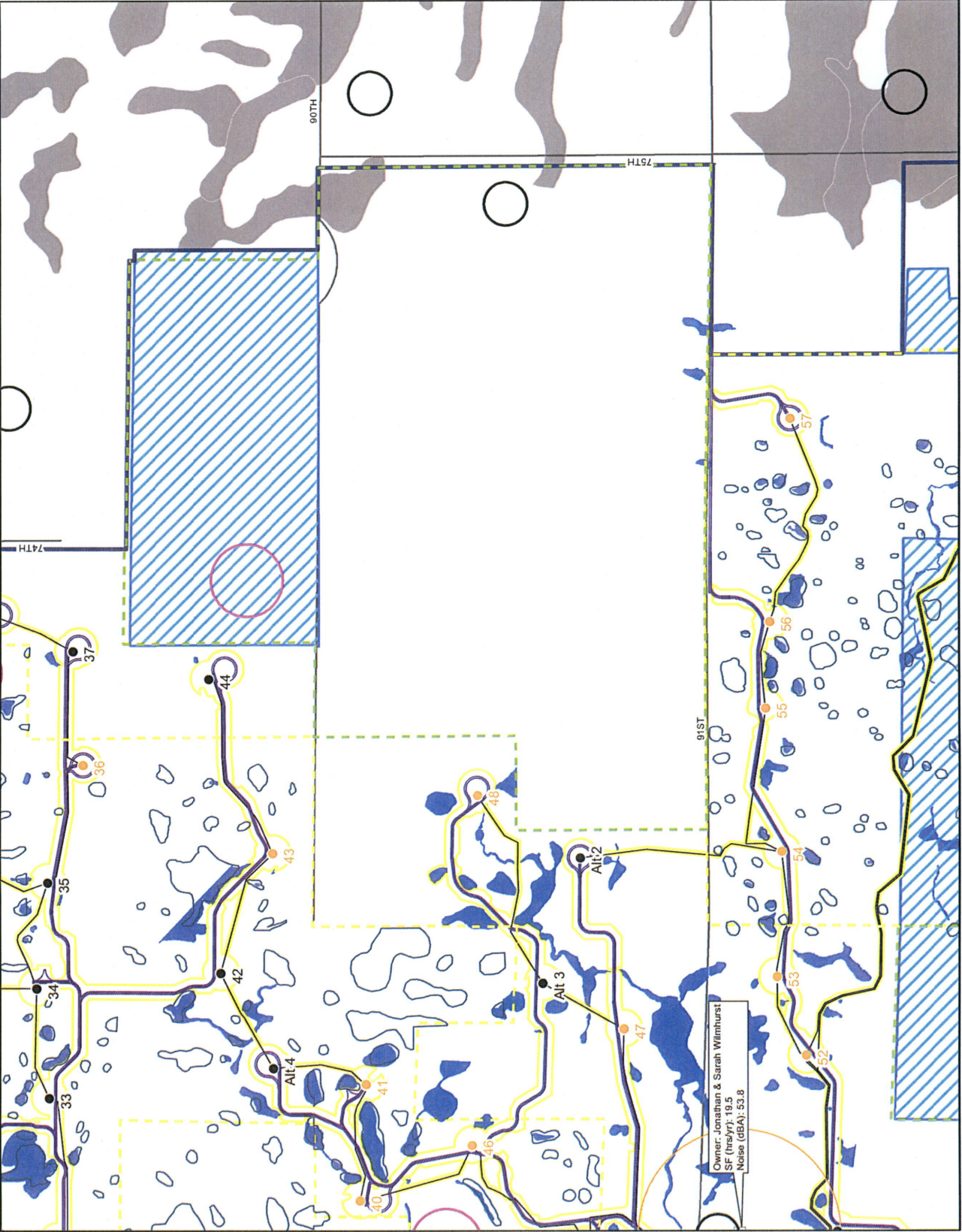

- Legend**
- Proposed Project Features**
- Turbine Layout
 - Skipper Habitat: Good/Possible
 - Skipper Habitat: Poor/Unlikely
 - Cropland or Tame
 - Permanent Met Tower (05-26-2017)
 - Collection System (08-18-2017)
 - County Road
 - Crane Paths
 - Service Roads (08-30-2017)
 - State Highway
 - Construction Easement (08-30-2017)
 - Blotch Plant
 - O&M Building
 - Substation
 - Switchyard
 - Project Boundary (01-03-2017)
 - House Setbacks (1400ft Buffer)
 - High Quality Native Prairie (within Project Area)
- Environmental Constraints**
- Active Raptor Nest (300ft Buffer)
 - Lek (500ft Buffer)
 - USFWS FHA Easement
 - USFWS Grassland Easement
 - USFWS Wetland Easement
 - USFWS Wetland and Grassland Easement
 - USFWS Wetland Basin
 - Delineated Wetlands
 - Prime Farmland
- Occupied Receptors**
- Participating (receptor on land signed with project)
 - Non-Participating (receptor on land that is not signed with project)

*Cultural and Tribal constraints are confidential under ND Century Code and have been excluded from this mapbook.
 †High quality native prairie is based on the definitions provided in the Wildlife Conservation Strategy.

0 0.125 0.25 0.5 Miles

Foxtail Wind Energy Center
 Dickey County, ND

ENERGY
 SERVICES

AECOM

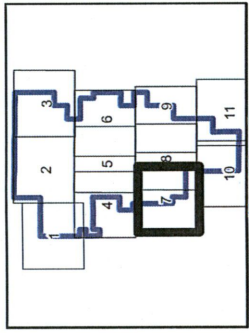
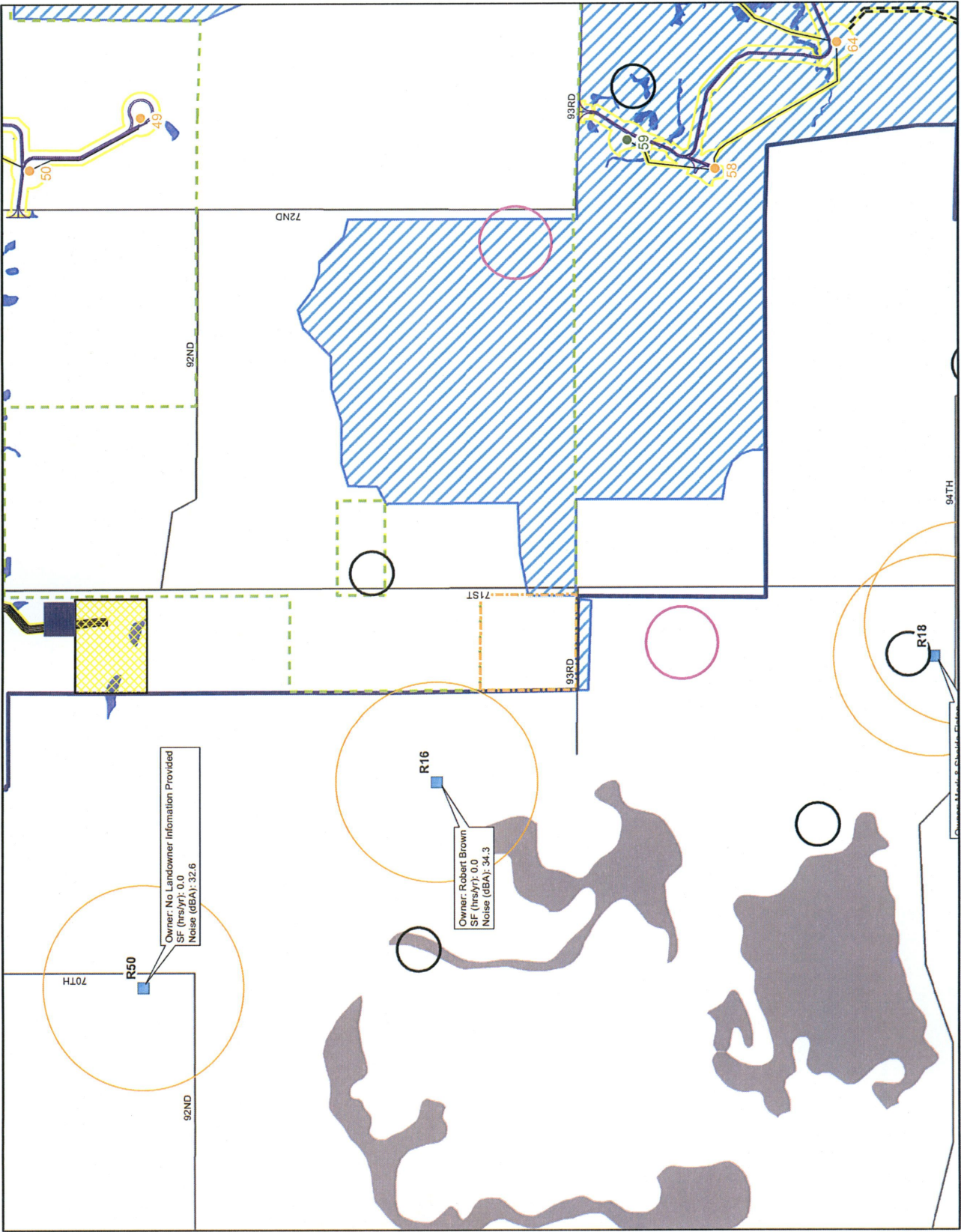

- Legend**
- Proposed Project Features**
- Turbine Layout
 - Skipper Habitat: Good/Possible
 - Skipper Habitat: Poor/Unlikely
 - Cropland or Tame
 - Permanent Met. Tower (05-26-2017)
 - Collection System (08-18-2017)
 - County Road
 - Crane Paths
 - Service Roads (08-30-2017)
 - State Highway
 - Construction Easement (08-30-2017)
 - Batch Plant
 - O&M Building
 - Substation
 - Switchyard
 - Project Boundary (01-03-2017)
 - House Setbacks (1400ft Buffer)
 - High Quality Native Prairie (within Project Area)
- Environmental Constraints**
- Active Raptor Nest (300ft Buffer)
 - Leak (500ft Buffer)
 - USFWS FFA Easement
 - USFWS Grassland Easement
 - USFWS Wetland Easement
 - USFWS Wetland and Grassland Easement
 - USFWS Wetland Basin
 - Delineated Wetlands
 - Prime Farmland
- Occupied Receptors**
- Participating (receptor on land signed with project)
 - Non-Participating (receptor on land that is not signed with project)

*Cultural and Tribal constraints are confidential under ND Century Code and have been excluded from this mapbook.
 †High quality native prairie is based on the definitions provided in the Wildlife Conservation Strategy.



Foxtail Wind Energy Center
Dickey County, ND



Owner: No Landowner Information Provided
 SF (hrs/yr): 0.0
 Noise (dBA): 32.6

Owner: Robert Brown
 SF (hrs/yr): 0.0
 Noise (dBA): 34.3

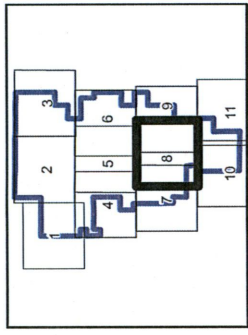

Sheet Map: 8

- Proposed Project Features**
- Turbine Layout**
 - Skipper Habitat: Good/Possible
 - Skipper Habitat: Poor/Unlikely
 - Cropland or Tame
 - Permanent Met Tower (05-26-2017)
 - Collection System (08-18-2017)**
 - County Road
 - Service Roads (08-30-2017)
 - Crane Paths
 - State Highway
 - Construction Easement (08-30-2017)**
 - Batch Plant
 - OKM Building
 - Substation
 - Switchyard
 - Project Boundary (01-03-2017)**
 - House Setbacks (1400ft Buffer)
 - High Quality Native Prairie (within Project Area)
 - Environmental Constraints**
 - Active Raptor Nest (300ft Buffer)
 - Lek (500ft Buffer)
 - USFWS FFA Easement
 - USFWS Grassland Easement
 - USFWS Wetland Easement
 - USFWS Wetland and Grassland Easement
 - USFWS Wetland Basin
 - Delineated Wetlands
 - Prime Farmland
 - Occupied Receptors**
 - Participating (receptor on land signed with project)
 - Non-Participating (receptor on land that is not signed with project)

*Cultural and Tribal constraints are confidential under ND Century Codes and have been excluded from this mapbook.
 †High quality native prairie is based on the definitions provided in the Wildlife Conservation Strategy.



Foxtail Wind Energy Center
 Dickey County, ND



AECOM

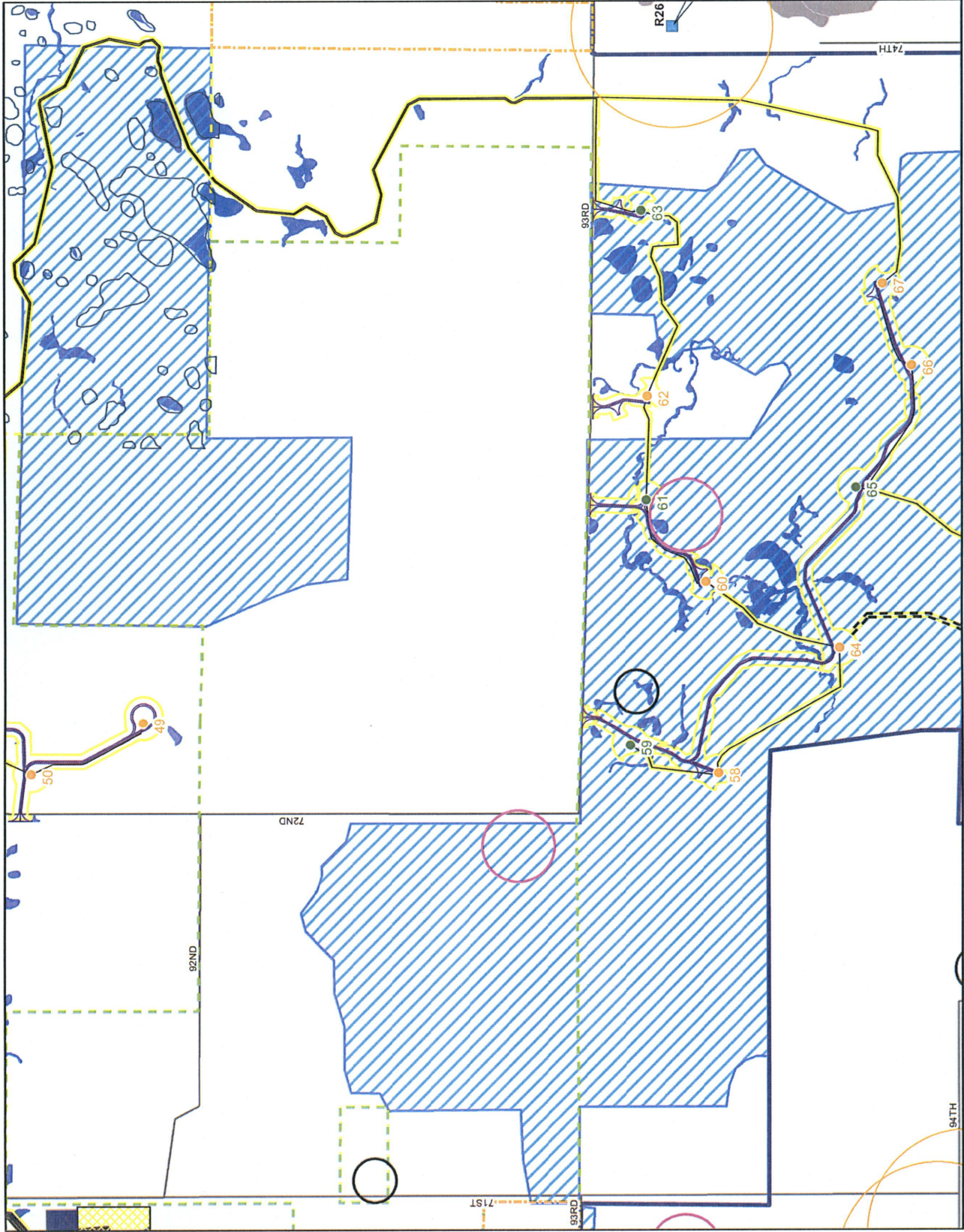

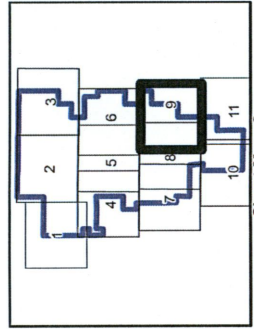
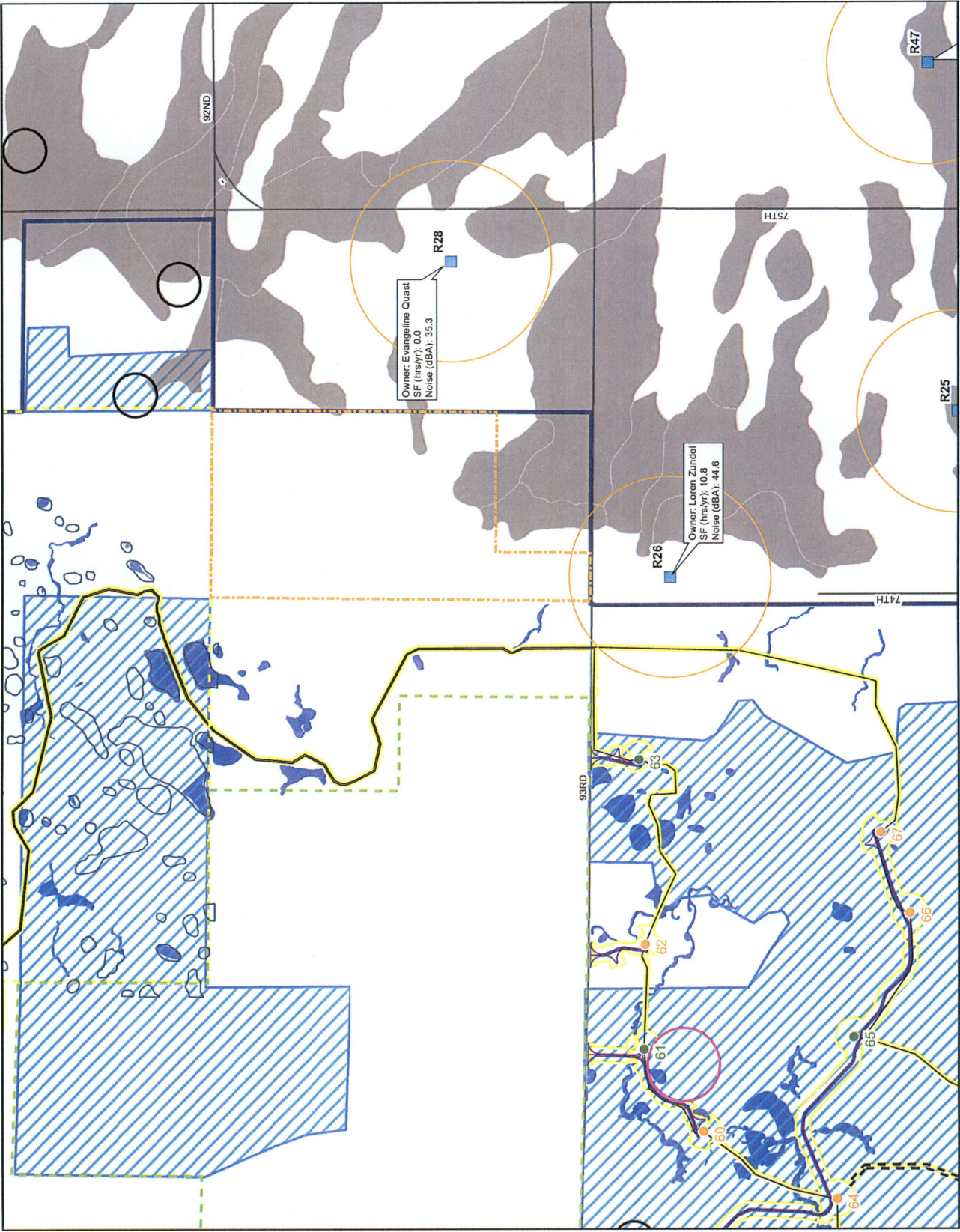

- Legend**
- Proposed Project Features**
- Turbine Layout
 - Skipper Habitat: Good/Possible
 - Skipper Habitat: Poor/Unlikely
 - Cropland or Tame
 - Permanent Met Tower (05-26-2017)
 - Collection System (08-18-2017)
 - County Road
 - Crane Paths
 - Service Roads (08-30-2017)
 - State Highway
 - Construction Easement (08-30-2017)
 - Batch Plant
 - O&M Building
 - Substation
 - Switchyard
 - Project Boundary (01-05-2017)
 - House Setbacks (1400ft Buffer)
 - High Quality Native Prairie (within Project Area)
- Environmental Constraints**
- Active Raptor Nest (300ft Buffer)
 - Lake (500ft Buffer)
 - USFWS FWA Easement
 - USFWS Grassland Easement
 - USFWS Wetland Easement
 - USFWS Wetland and Grassland Easement
 - USFWS Wetland Basin
 - Delineated Wetlands
 - Prime Farmland
- Occupied Receptors**
- Participating (receptor on land signed with project)
 - Non-Participating (receptor on land that is not signed with project)

*Cultural and Tribal constraints are confidential under ND Century Code and have been excluded from this mapbook

*High quality native prairie is based on the definitions provided in the Wildlife Conservation Strategy.

0 0.125 0.25 0.5 Miles

Foxtail Wind Energy Center
Dickey County, ND

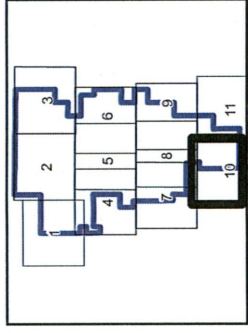
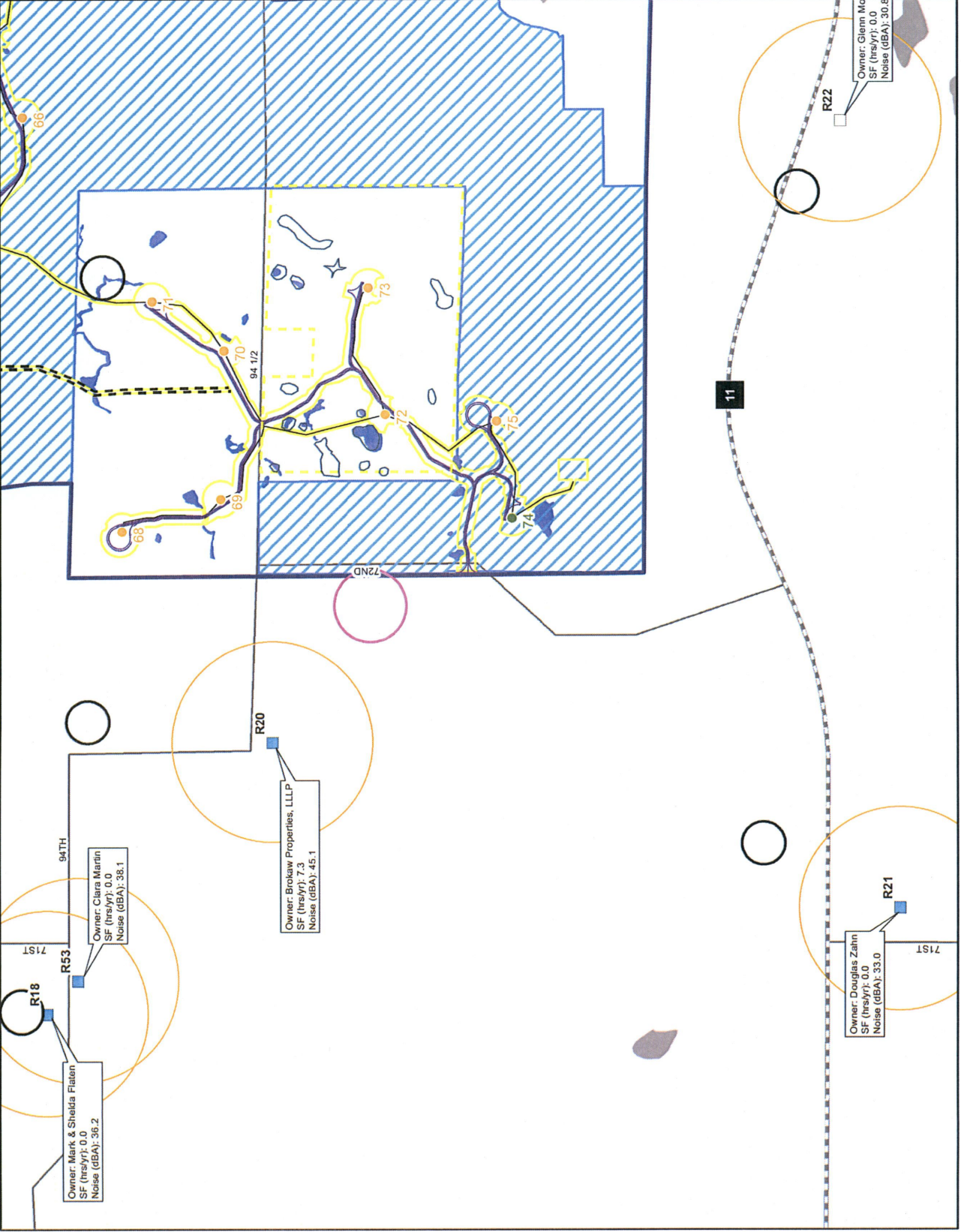

Sheet Map: 10

Legend

- Proposed Project Features**
- Turbine Layout
 - Skupper Habitat: Good/Possible
 - Skupper Habitat: Poor/Unlikely
 - Cropland or Tame
 - Permanent Wet Tower (05-26-2017)
 - Collection System (08-18-2017)
 - County Road
 - Crane Paths
 - Service Roads (08-30-2017)
 - State Highway
 - Construction Easement (08-30-2017)
 - Batch Plant
 - O&M Building
 - Substation
 - Switchyard
 - Project Boundary (01-03-2017)
 - House Setbacks (1400ft Buffer)
 - High Quality Native Prairie (within Project Area)
- Environmental Constraints**
- Active Raptor Nest (300ft Buffer)
 - Lek (500ft Buffer)
 - USFWS FHA Easement
 - USFWS Grassland Easement
 - USFWS Wetland Easement
 - USFWS Wetland and Grassland Easement
 - USFWS Wetland Basin
 - Delineated Wetlands
 - Prime Farmland
- Occupied Receptors**
- Participating (receptor on land signed with project)
 - Non-Participating (receptor on land that is not signed with project)

*Cultural and Tribal constraints are confidential under ND Century Code and have been excluded from this mapbook.
 †High quality native prairie is based on the definitions provided in the Wildlife Conservation Strategy.



Foxtail Wind Energy Center
 Dickey County, ND



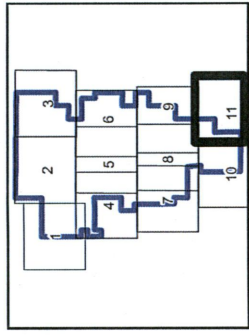

Sheet Map: 11

- Legend**
- Proposed Project Features**
- Turbine Layout
 - Skipper Habitat: Good/Possible
 - Skipper Habitat: Poor/Unlikely
 - Cropland or Tame
 - Permanent Met Tower (05-26-2017)
 - Collection System (08-18-2017)
 - County Road
 - Crane Paths
 - Service Roads (08-30-2017)
 - State Highway
 - Construction Easement (08-30-2017)
 - Batch Plant
 - O&M Building
 - Substation
 - Switchyard
 - Project Boundary (01-03-2017)
 - House Setbacks (1400ft Buffer)
 - High Quality Native Prairie (within Project Area)
- Environmental Constraints**
- Active Raptor Nest (300ft Buffer)
 - Lek (500ft Buffer)
 - USFWS FWA Easement
 - USFWS Grassland Easement
 - USFWS Wetland Easement
 - USFWS Wetland and Grassland Easement
 - USFWS Wetland Basin
 - Deinvated Wetlands
 - Prime Farmland
- Occupied Receptors**
- Participating (receptor on land signed with project)
 - Non-Participating (receptor on land that is not signed with project)

*Cultural and Tribal constraints are confidential under ND Century Code and have been excluded from this mapbook.
 †High quality native prairie is based on the definitions provided in the Wildlife Conservation Strategy.



Foxfall Wind Energy Center
 Dickey County, ND

