

July 12, 2017



Mr. Darrell Nitschke
Executive Director
North Dakota Public Service Commission
600 E. Boulevard, Dept. 408
Bismarck, ND 58505-0480

Re: Tatanka Wind Power, LLC 230kV Transmission Line Repair Project
PSC Case No. PU-06-443
Westwood Project No: R0008557.00

Dear Mr. Nitschke:

On March 21, 2007 the North Dakota Public Service Commission (PSC) approved a Certificate of Site Compatibility for Transmission Facility Corridor (Certificate Number 96) and Route Permit (Permit Number 106) for Tatanka Wind Power, LLC, in Dickey and McIntosh Counties, North Dakota for a 12-mile 230kV electrical transmission line. The 230kV Tatanka Transmission Line was built pursuant to Chapter 49-22 of the North Dakota Energy Conversion and Transmission Facility Siting Act.

Following damage sustained during a December 2016 winter storm, Tatanka Wind Power, LLC, is planning to conduct repairs along the 12-mile transmission line to maintain transmission reliability. Work includes repair of damaged structures and replacement of structure and conductor along approximately 4.5 miles of destroyed structures (Structures 2-38 as shown on Exhibits 1 and 1-1 through 1-39). The existing transmission line will maintain its 230kV voltage design and compliance with permit conditions. The structure modifications may include extensions, additional bracing or guy wiring to maintain National Electrical Safety Code (NESC) clearances. Bird diverters will be voluntarily installed on segments where conductor replacement occurs.

Repairs are occurring in two stages. Temporary, emergency repairs occurred in May 2017 consistent with (PU-06433 Docket Item 78, filed with PSC). Tatanka Wind Power, LLC, is anticipating construction on permanent repairs to begin in July 2017. This work is expected to last approximately four months with an in service date planned for 4th Quarter 2017. The alignment of transmission structures 2-38 is being off-set by approximately 100 feet east, as shown on Exhibits 1-29 through 1-39. When the new structures are installed, the temporary line and structures will be de-energized and removed. The construction area is within the original permit areas and natural resource field studies have confirmed compliance with permit conditions.

In accordance with North Dakota Century Code 49-22-03 (3)(a) (4), enclosed please find a notarized certification indicating any improvement activities of this transmission line will not affect know exclusion or

July 12, 2017
Page 2 of 2

PSC Case No. PU-06-443
Tatanka Transmission Line Repair Project

avoidance areas as defined in the North Dakota Administrative Code 69-06-08-02 (1) and (2). Tatanka Wind Power, LLC, will comply with all applicable conditions and protections in siting laws and rules and commission orders previously issued.

In addition to the attached Certificate, please see the attached maps provided for additional information. If you have questions or need additional information, please contact me at tom.braman@westwoodps.com or 952-906-7447.

Kind regards,

WESTWOOD PROFESSIONAL SERVICES

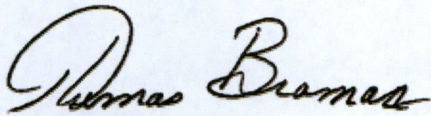

Thomas Braman
Senior Environmental Scientist / Project Manager
Wetland Delineator Certified #1112

CC Via Email:

Jerry Lein	PSC	jlein@nd.gov
Emilie Beavers	Acciona	ebeavers@acciona.com
Mary Connor	Acciona	mconnor@acciona.com
file		

Enclosures

**STATE OF NORTH DAKOTA
PUBLIC SERVICE COMMISSION**

**Tatanka Wind Power, LLC
230kV Transmission Line
Dickey & McIntosh Counties, North Dakota
Siting Application**

Case No. PU-06-443

CERTIFICATE RELATING TO N.D. CENTURY CODE § 49-22-03(3)(a)(4)

STATE OF ILLINOIS)
) ss.
COUNTY OF COOK)

The undersigned, Kimberly L. Smith, a representative of Tatanka Wind Power, LLC, (Tatanka) with authority to bind Tatanka to the following, hereby certifies the following:

1. In an order dated March 21, 2007, in the above captioned matter, the North Dakota Public Service Commission (PSC) approved Certificate of Corridor Compatibility No. 96 and Route Permit No. 106 for the construction, operation and maintenance of a 12-mile 230kV transmission line.
2. The 12-mile 230kV transmission line is located in Dickey and McIntosh Counties, North Dakota (Project). The Project originates at a point along the South Dakota Border in Section 31, Township 129, North, Range 66 West, and extends to an interconnection with an existing Montana-Dakota Utilities 230kV transmission line in Dickey County, North Dakota.
3. That the transmission line repairs along the 12 mile 230kV Tatanka Transmission Line in Dickey & McIntosh Counties, North Dakota (NDPSC Case No. PU-06-443), Certificate of Corridor No. 96 and Route Permit 106) will not affect any known exclusion or avoidance areas as defined under the N.D. Administrative Code 69-06-08-02 (1) and (2).
4. That Tatanka Wind Power, LLC, will comply with the Order in Case PU-06-443, and will continue to comply with all applicable federal, state and local laws and rules.

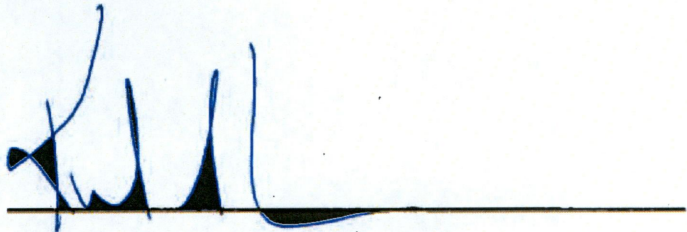

Kimberly L. Smith
Authorized Signatory
Tatanka Wind Power, LLC

STATE OF ILLINOIS)
) SS.
COUNTY OF COOK)

On this 7th day of August, 2017, before me personally appeared Kimberly L. Smith, known to me to be the Authorized Signatory and representative of Tatanka Wind Power, LLC that is described within and executed, acknowledged, and affirmed to me as such.

April 16, 2019
Expiration of Commission

Joanne R. Harris
Notary Public

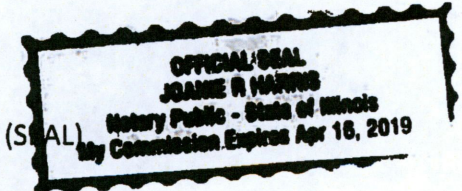

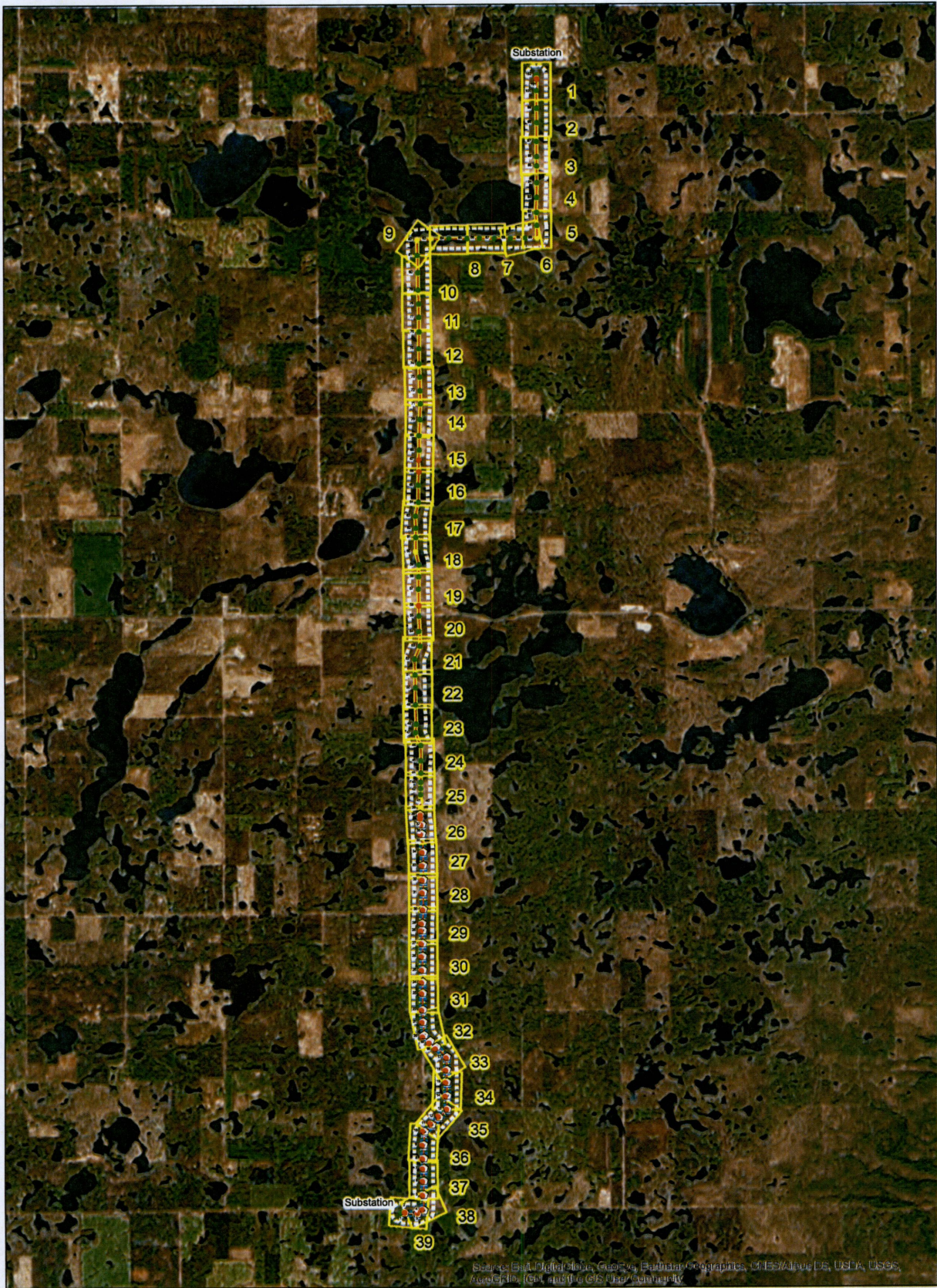

Source: Esri, DigitalGlobe, GeoEye, Earthstar Geographics, CNES/Airbus DS, USDA, USGS, AeroGRID, IGN, and the GIS User Community

- Legend**
- Existing Structure: No work required
 - Existing Structure: Repair or replace
 - Existing Structure: Complete rebuild
 - ⊕ New Replacement Structure
 - Transmission Route
 - Right-of-Way (75' from CL) Typ.
 - ▨ 500' Transmission Buffer
 - ▨ Reconductor Segment

Westwood
 Toll Free (888) 937-5190 westwoodps.com
 Westwood Professional Services, Inc.

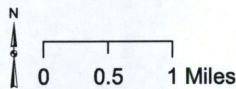

Tatanka Transmission Line
 Dickey & McIntosh Counties, North Dakota
 2016 Winter Storm Damage Repair Project

Exhibit 1 Index



Source: Esri, DigitalGlobe, GeoEye, Earthstar Geographics, CNES/Airbus DS, USDA, USGS, AeroGRID, IGN, and the GIS User Community

- Legend**
- Existing Structure: No work required
 - Existing Structure: Repair or replace
 - Existing Structure: Complete rebuild
 - New Replacement Structure
 - Transmission Route
 - Right-of-Way (75' from CL) Typ.
 - 500' Transmission Buffer
 - Re-conductor Segment
 - Sec; Twp; Rng

Tatanka Transmission Line

Dickey & McIntosh Counties, North Dakota

2016 Winter Storm Damage Repair Project

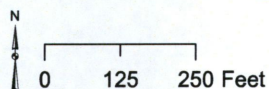

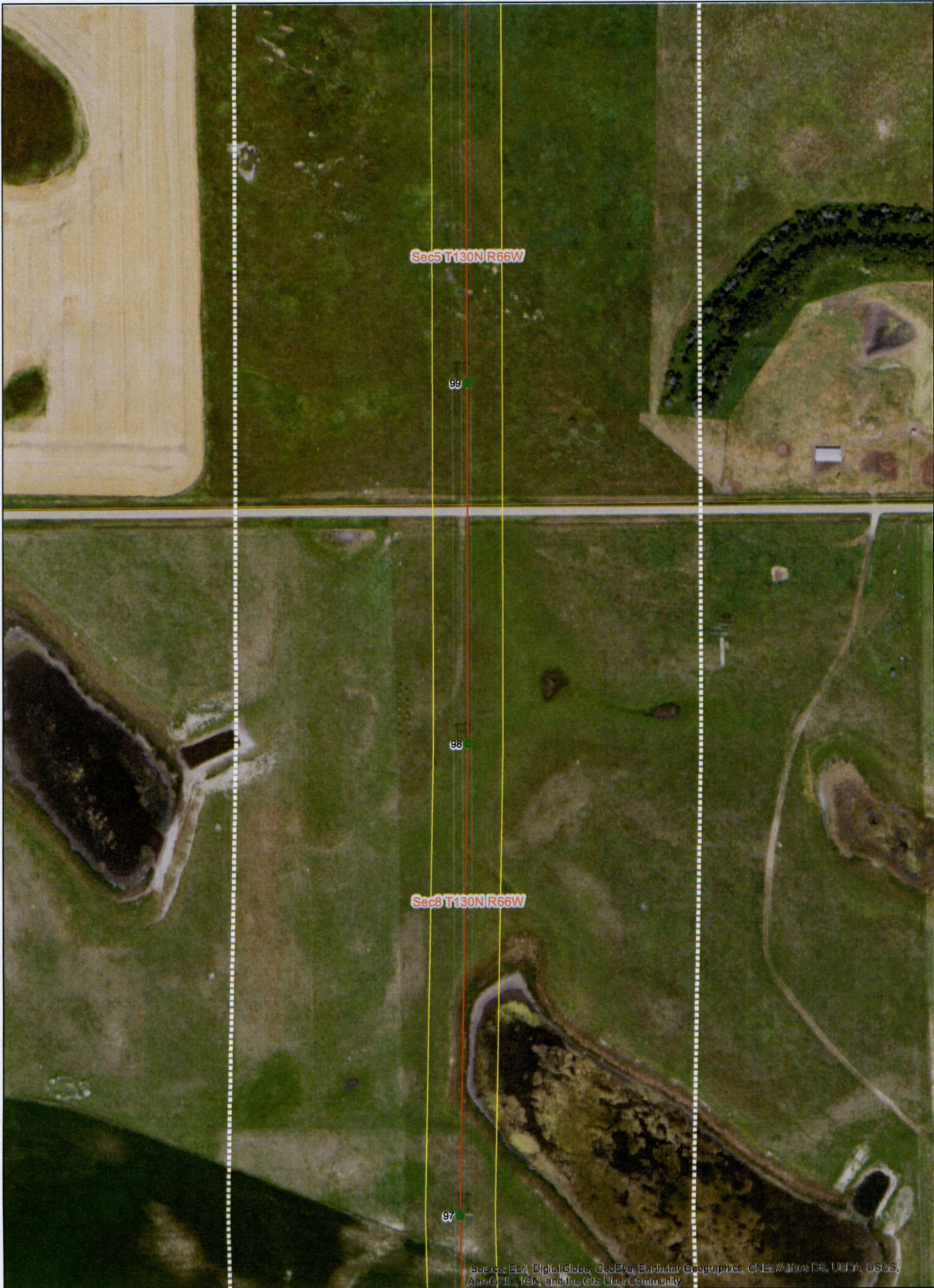

- Legend**
- Existing Structure: No work required
 - Existing Structure: Repair or replace
 - Existing Structure: Complete rebuild
 - New Replacement Structure
 - Transmission Route
 - Right-of-Way (75' from CL) Typ.
 - ... 500' Transmission Buffer
 - Reconductor Segment
 - Sec; Twp; Rng

Tatanka Transmission Line
 Dickey & McIntosh Counties, North Dakota
 2016 Winter Storm Damage Repair Project

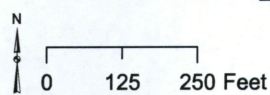

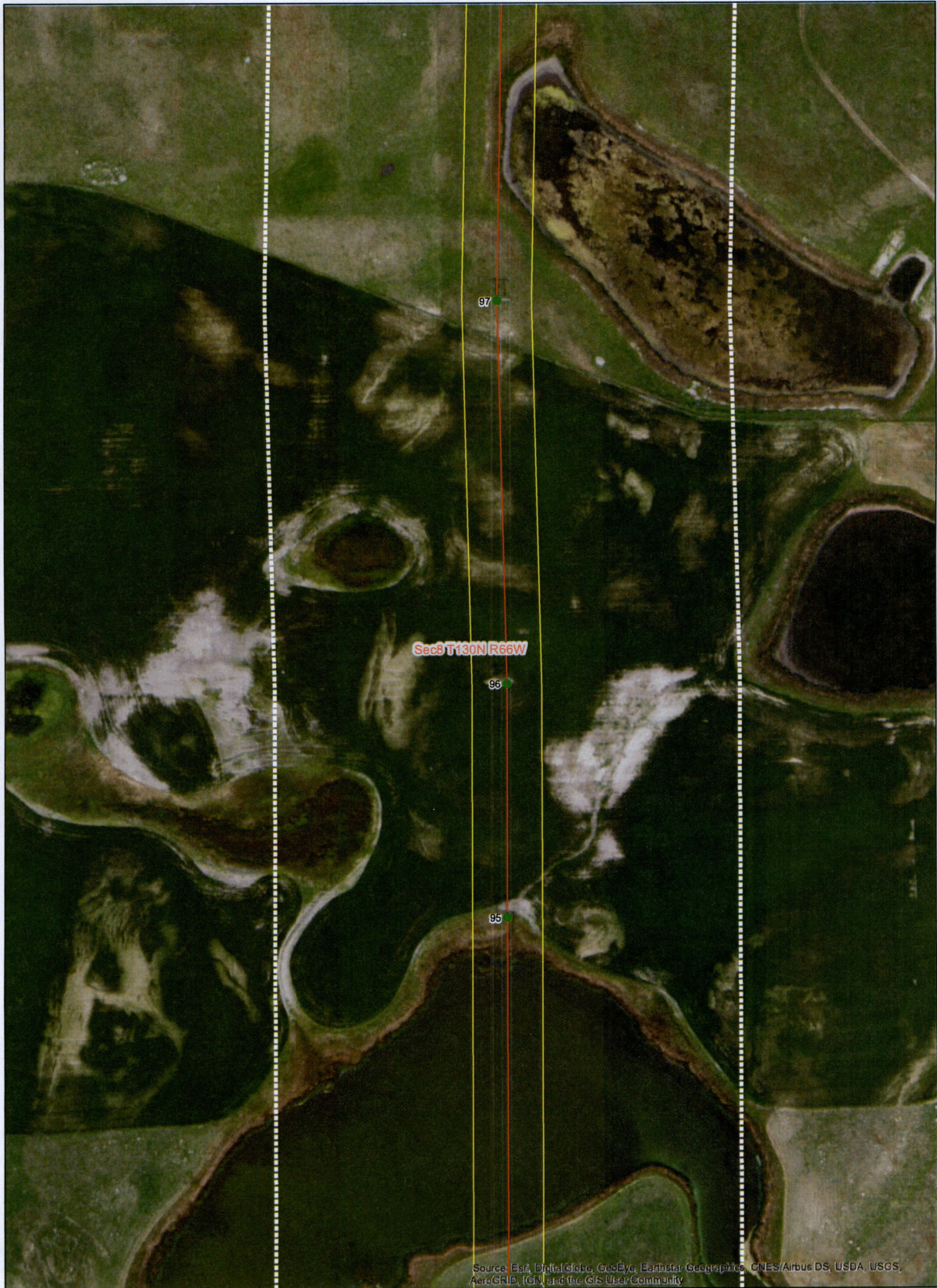

Source: Esri, DigitalGlobe, GeoEye, Earthstar Geographics, CNES/Airbus DS, USDA, USGS, AeroGRID, IGN, and the GIS User Community

- Legend**
- Existing Structure: No work required
 - Existing Structure: Repair or replace
 - Existing Structure: Complete rebuild
 - ⊕ New Replacement Structure
 - Transmission Route
 - Right-of-Way (75' from CL) Typ.
 - 500' Transmission Buffer
 - Reconductor Segment
 - Sec; Twp; Rng

Tatanka Transmission Line

Dickey & McIntosh Counties, North Dakota

2016 Winter Storm Damage Repair Project

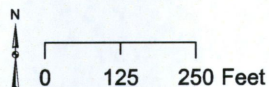



Source: Esri, DigitalGlobe, GeoEye, Earthstar Geographics, CNES/Airbus DS, USDA, USGS, AeroGRID, IGN, and the GIS User Community

- Legend**
- Existing Structure: No work required
 - Existing Structure: Repair or replace
 - Existing Structure: Complete rebuild
 - New Replacement Structure
 - Transmission Route
 - Right-of-Way (75' from CL) Typ.
 - 500' Transmission Buffer
 - Reconductor Segment
 - Sec; Twp; Rng

Tatanka Transmission Line

Dickey & McIntosh Counties, North Dakota

2016 Winter Storm Damage Repair Project

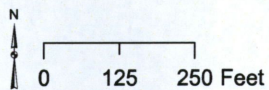

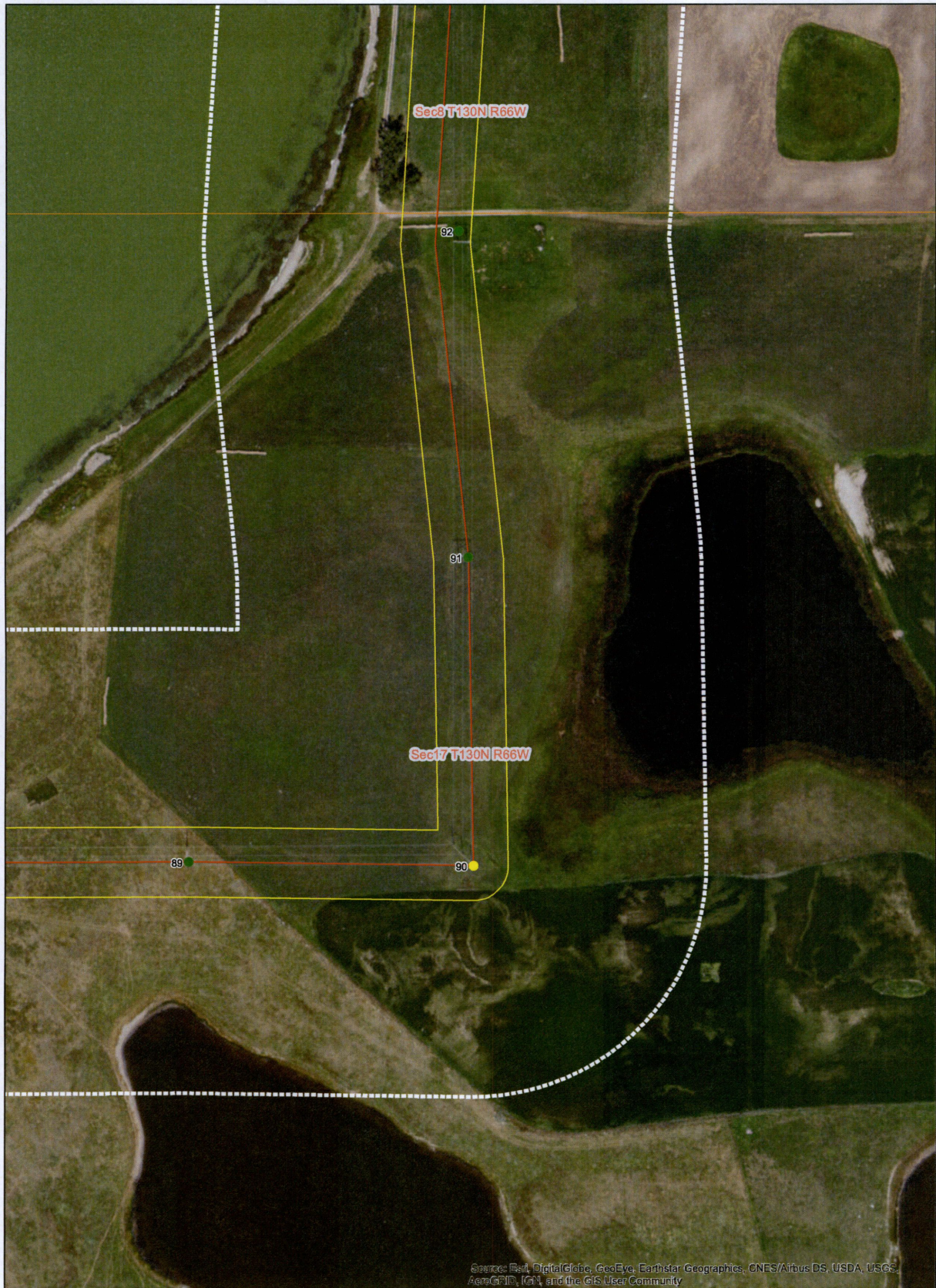

Source: Esri, DigitalGlobe, GeoEye, Earthstar Geographics, CNES/Airbus DS, USDA, USGS, AeroGRID, IGN, and the GIS User Community

- Legend**
- Existing Structure: No work required
 - Existing Structure: Repair or replace
 - Existing Structure: Complete rebuild
 - New Replacement Structure
 - Transmission Route
 - Right-of-Way (75' from CL) Typ.
 - - - 500' Transmission Buffer
 - Reconductor Segment
 - Sec; Twp; Rng

Tatanka Transmission Line
 Dickey & McIntosh Counties, North Dakota
 2016 Winter Storm Damage Repair Project

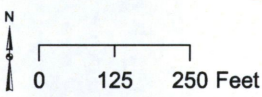

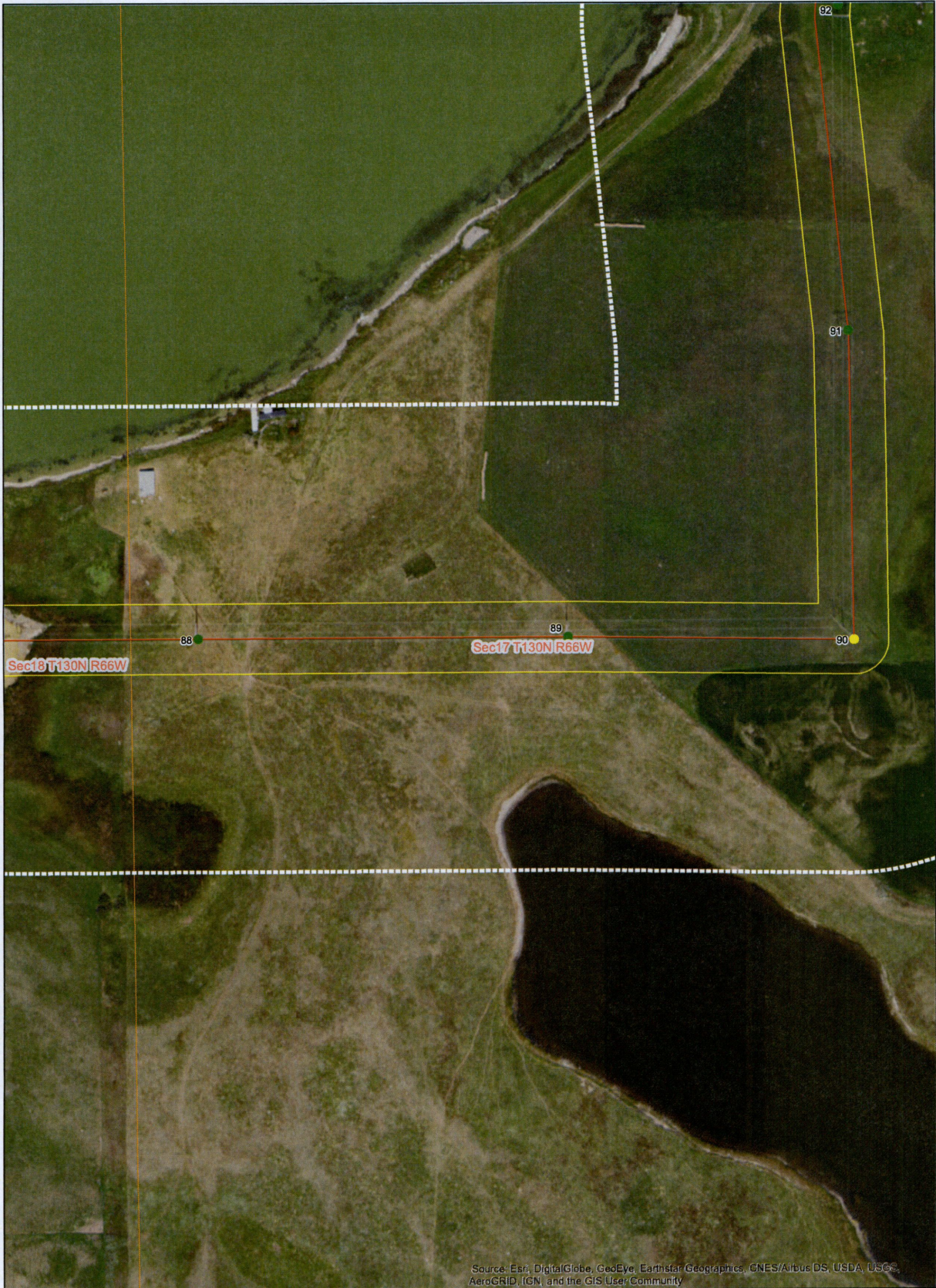

Source: Esri, DigitalGlobe, GeoEye, Earthstar Geographics, CNES/Airbus DS, USDA, USGS, AeroGRID, IGN, and the GIS User Community

- Legend**
- Existing Structure: No work required
 - Existing Structure: Repair or replace
 - Existing Structure: Complete rebuild
 - ⊕ New Replacement Structure
 - Transmission Route
 - Right-of-Way (75' from CL) Typ.
 - 500' Transmission Buffer
 - Reconductor Segment
 - Sec; Twp; Rng

Tatanka Transmission Line

Dickey & McIntosh Counties, North Dakota

2016 Winter Storm Damage Repair Project

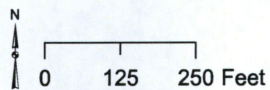



Source: Esri, DigitalGlobe, GeoEye, Earthstar Geographics, CNES/Airbus DS, USDA, USGS, AeroGRID, IGN, and the GIS User Community

- Legend**
- Existing Structure: No work required
 - Existing Structure: Repair or replace
 - Existing Structure: Complete rebuild
 - ⊙ New Replacement Structure
 - Transmission Route
 - Right-of-Way (75' from CL) Typ.
 - 500' Transmission Buffer
 - Reductor Segment
 - Sec; Twp; Rng

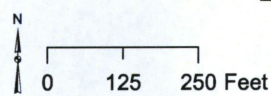

Tatanka Transmission Line

Dickey & McIntosh Counties, North Dakota

2016 Winter Storm Damage Repair Project



Source: Esri, DigitalGlobe, GeoEye, Earthstar Geographics, CNES/Airbus DS, USDA, USGS, AeroGRID, IGN, and the GIS User Community

- Legend**
- Existing Structure: No work required
 - Existing Structure: Repair or replace
 - Existing Structure: Complete rebuild
 - ⊕ New Replacement Structure
 - Transmission Route
 - Right-of-Way (75' from CL) Typ.
 - 500' Transmission Buffer
 - Reconductor Segment
 - Sec; Twp; Rng

Tatanka Transmission Line

Dickey & McIntosh Counties, North Dakota

2016 Winter Storm Damage Repair Project

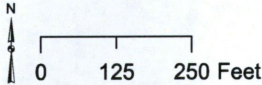

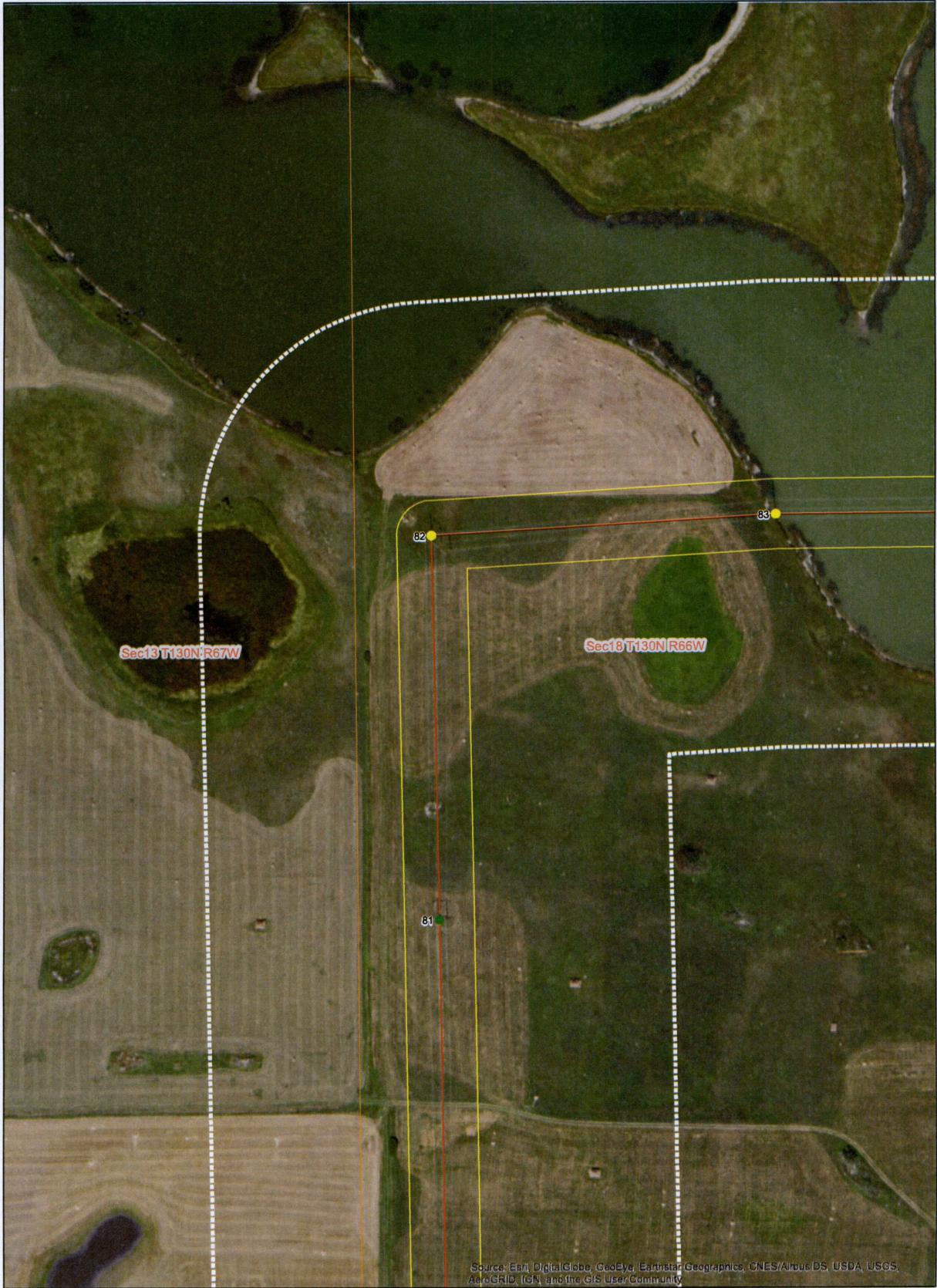

Source: Esri, DigitalGlobe, GeoEye, Earthstar Geographics, CNES/Airbus DS, USDA, USGS, AeroGRID, IGN, and the GIS User Community

- Legend**
- Existing Structure: No work required
 - Existing Structure: Repair or replace
 - Existing Structure: Complete rebuild
 - New Replacement Structure
 - Transmission Route
 - Right-of-Way (75' from CL) Typ.
 - 500' Transmission Buffer
 - Reductor Segment
 - Sec; Twp; Rng

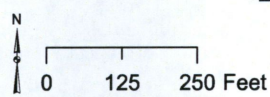

Tatanka Transmission Line

Dickey & McIntosh Counties, North Dakota

2016 Winter Storm Damage Repair Project



Source: Esri, DigitalGlobe, GeoEye, Earthstar Geographics, CNES/Airbus DS, USDA, USGS, AeroGRID, IGN, and the GIS User Community

- Legend**
- Existing Structure: No work required
 - Existing Structure: Repair or replace
 - Existing Structure: Complete rebuild
 - ⊙ New Replacement Structure
 - Transmission Route
 - Right-of-Way (75' from CL) Typ.
 - 500' Transmission Buffer
 - Reconductor Segment
 - Sec; Twp; Rng

Tatanka Transmission Line

Dickey & McIntosh Counties, North Dakota

2016 Winter Storm Damage Repair Project

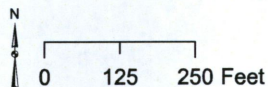



Source: Esri, DigitalGlobe, GeoEye, Earthstar Geographics, CNES/Airbus DS, USDA, USGS, AeroGRID, IGN, and the GIS User Community

- Legend**
- Existing Structure: No work required
 - Existing Structure: Repair or replace
 - Existing Structure: Complete rebuild
 - ⊕ New Replacement Structure
 - Transmission Route
 - Right-of-Way (75' from CL) Typ.
 - - - 500' Transmission Buffer
 - Reconductor Segment
 - Sec; Twp; Rng

Tatanka Transmission Line

Dickey & McIntosh Counties, North Dakota

2016 Winter Storm Damage Repair Project

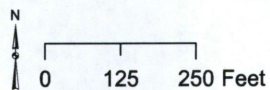



Source: Esri, DigitalGlobe, GeoEye, Earthstar Geographics, CNES/Airbus DS, USDA, USGS, AeroGRID, IGN, and the GIS User Community

- Legend**
- Existing Structure: No work required
 - Existing Structure: Repair or replace
 - Existing Structure: Complete rebuild
 - ⊕ New Replacement Structure
 - Transmission Route
 - Right-of-Way (75' from CL) Typ.
 - 500' Transmission Buffer
 - Reconductor Segment
 - Sec; Twp; Rng

Tatanka Transmission Line

Dickey & McIntosh Counties, North Dakota

2016 Winter Storm Damage Repair Project

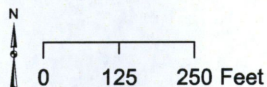



Source: Esri, DigitalGlobe, GeoEye, Earthstar Geographics, CNES/Airbus DS, USDA, USGS, AeroGRID, IGN, and the GIS User Community

- Legend**
- Existing Structure: No work required
 - Existing Structure: Repair or replace
 - Existing Structure: Complete rebuild
 - New Replacement Structure
 - Transmission Route
 - Right-of-Way (75' from CL) Typ.
 - 500' Transmission Buffer
 - Reconductor Segment
 - Sec; Twp; Rng

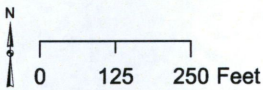

Tatanka Transmission Line
 Dickey & McIntosh Counties, North Dakota
 2016 Winter Storm Damage Repair Project



Source: Esri, DigitalGlobe, GeoEye, Earthstar Geographics, CNES/Airbus DS, USDA, USGS, AeroGRID, IGN, and the GIS User Community

- Legend**
- Existing Structure: No work required
 - Existing Structure: Repair or replace
 - Existing Structure: Complete rebuild
 - New Replacement Structure
 - Transmission Route
 - Right-of-Way (75' from CL) Typ.
 - 500' Transmission Buffer
 - Reconductor Segment
 - Sec; Twp; Rng

Tatanka Transmission Line

Dickey & McIntosh Counties, North Dakota

2016 Winter Storm Damage Repair Project

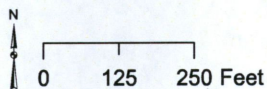

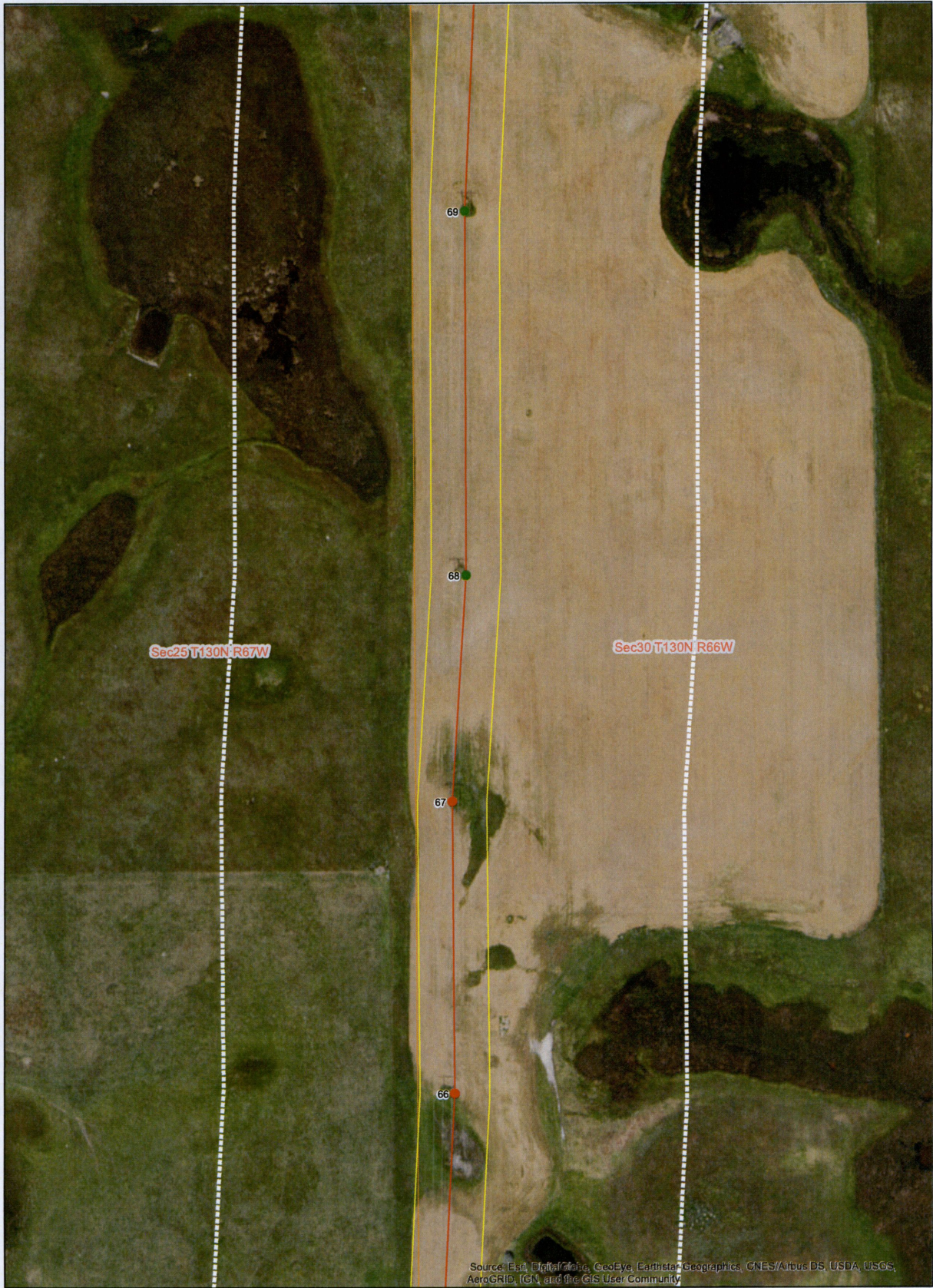

Source: Esri, DigitalGlobe, GeoEye, Earthstar Geographics, CNES/Airbus DS, USDA, USGS, AeroGRID, IGN, and the GIS User Community

- Legend**
- Existing Structure: No work required
 - Existing Structure: Repair or replace
 - Existing Structure: Complete rebuild
 - New Replacement Structure
 - Transmission Route
 - Right-of-Way (75' from CL) Typ.
 - 500' Transmission Buffer
 - Reconductor Segment
 - Sec; Twp; Rng

Tatanka Transmission Line

Dickey & McIntosh Counties, North Dakota

2016 Winter Storm Damage Repair Project



Source: Esri, DigitalGlobe, GeoEye, Earthstar Geographics, CNES/Airbus DS, USDA, USGS, AeroGRID, IGN, and the GIS User Community

- Legend**
- Existing Structure: No work required
 - Existing Structure: Repair or replace
 - Existing Structure: Complete rebuild
 - New Replacement Structure
 - Transmission Route
 - Right-of-Way (75' from CL) Typ.
 - 500' Transmission Buffer
 - Reconductor Segment
 - Sec; Twp; Rng

Tatanka Transmission Line
 Dickey & McIntosh Counties, North Dakota
 2016 Winter Storm Damage Repair Project



Source: Esri, DigitalGlobe, GeoEye, Earthstar Geographics, CNES/Airbus DS, USDA, USGS, AeroGRID, IGN, and the GIS User Community

- Legend**
- Existing Structure: No work required
 - Existing Structure: Repair or replace
 - Existing Structure: Complete rebuild
 - New Replacement Structure
 - Transmission Route
 - Right-of-Way (75' from CL) Typ.
 - 500' Transmission Buffer
 - Reductor Segment
 - Sec; Twp; Rng

Tatanka Transmission Line

Dickey & McIntosh Counties, North Dakota

2016 Winter Storm Damage Repair Project

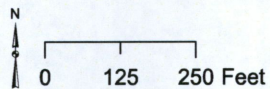

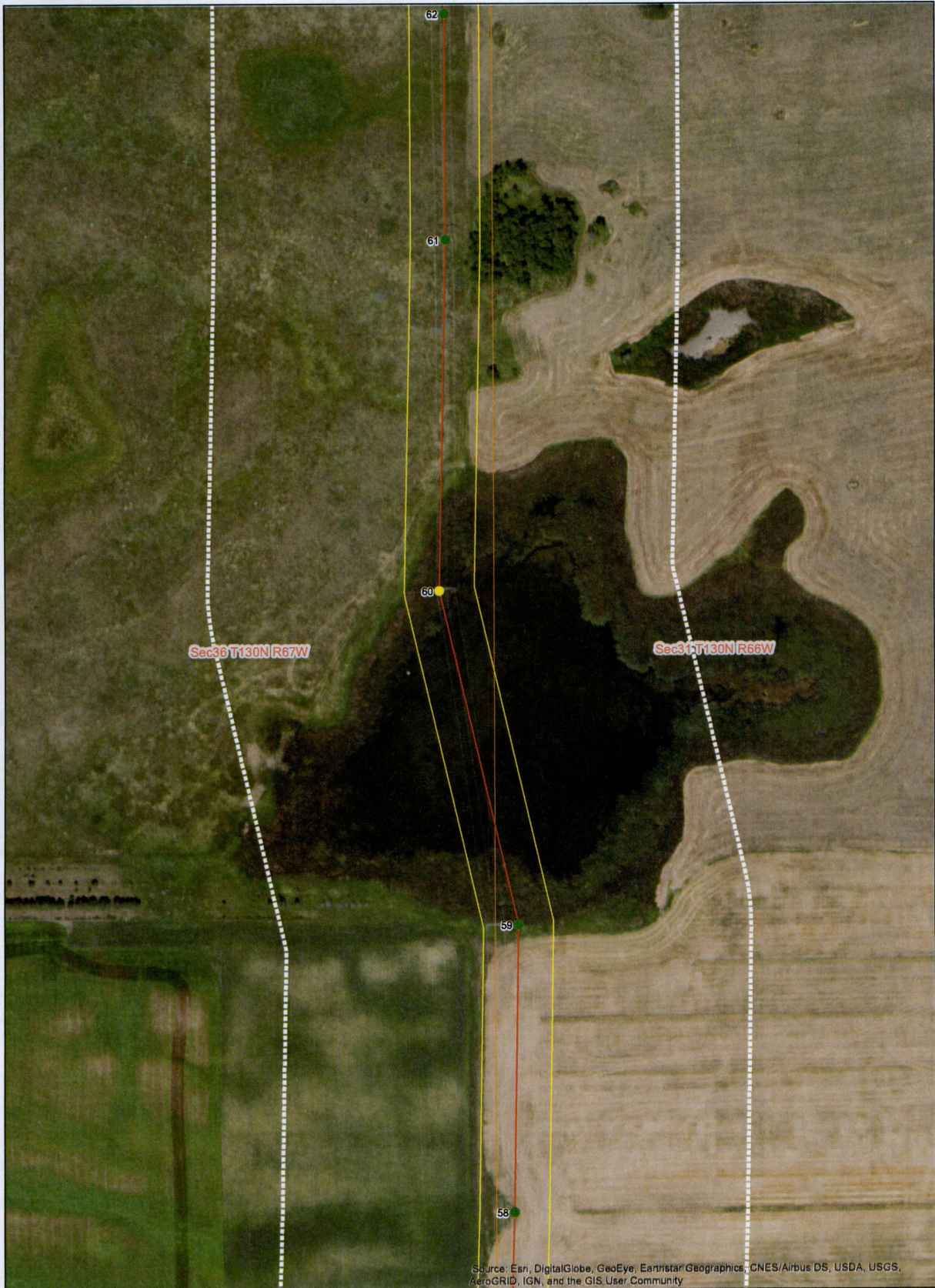

Source: Esri, DigitalGlobe, GeoEye, Earthstar Geographics, CNES/Airbus DS, USDA, USGS, AeroGRID, IGN, and the GIS User Community

Legend

- Existing Structure: No work required
- Existing Structure: Repair or replace
- Existing Structure: Complete rebuild
- ⊙ New Replacement Structure
- Transmission Route
- Right-of-Way (75' from CL) Typ.
- 500' Transmission Buffer
- Reconductor Segment
- Sec; Twp; Rng

Tatanka Transmission Line
 Dickey & McIntosh Counties, North Dakota

2016 Winter Storm Damage Repair Project



Source: Esri, DigitalGlobe, GeoEye, Earthstar Geographics, CNES/Airbus DS, USDA, USGS, AeroGRID, IGN, and the GIS User Community

- Legend**
- Existing Structure: No work required
 - Existing Structure: Repair or replace
 - Existing Structure: Complete rebuild
 - New Replacement Structure
 - Transmission Route
 - Right-of-Way (75' from CL) Typ.
 - 500' Transmission Buffer
 - Reductor Segment
 - Sec; Twp; Rng

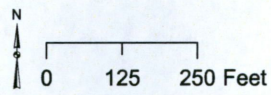

Tatanka Transmission Line

Dickey & McIntosh Counties, North Dakota

2016 Winter Storm Damage Repair Project



Source: Esri, DigitalGlobe, GeoEye, Earthstar Geographics, CNES/Airbus DS, USDA, USGS, AeroGRID, IGN, and the GIS User Community

- Legend**
- Existing Structure: No work required
 - Existing Structure: Repair or replace
 - Existing Structure: Complete rebuild
 - ⊕ New Replacement Structure
 - Transmission Route
 - Right-of-Way (75' from CL) Typ.
 - 500' Transmission Buffer
 - Reconductor Segment
 - Sec; Twp; Rng

Tatanka Transmission Line
 Dickey & McIntosh Counties, North Dakota
 2016 Winter Storm Damage Repair Project



Source: Esri, DigitalGlobe, GeoEye, Earthstar Geographics, CNES/Airbus DS, USDA, USGS, AeroGRID, IGN, and the GIS User Community

- Legend**
- Existing Structure: No work required
 - Existing Structure: Repair or replace
 - Existing Structure: Complete rebuild
 - ⊙ New Replacement Structure
 - Transmission Route
 - Right-of-Way (75' from CL) Typ.
 - 500' Transmission Buffer
 - Reconductor Segment
 - Sec; Twp; Rng

Tatanka Transmission Line
 Dickey & McIntosh Counties, North Dakota
 2016 Winter Storm Damage Repair Project

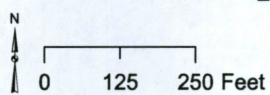



Source: Esri, DigitalGlobe, GeoEye, Earthstar Geographics, CNES/Airbus DS, USDA, USGS, AeroGRID, IGN, and the GIS User Community

- Legend**
- Existing Structure: No work required
 - Existing Structure: Repair or replace
 - Existing Structure: Complete rebuild
 - ⊕ New Replacement Structure
 - Transmission Route
 - Right-of-Way (75' from CL) Typ.
 - 500' Transmission Buffer
 - Reconductor Segment
 - Sec; Twp; Rng

Tatanka Transmission Line
 Dickey & McIntosh Counties, North Dakota
 2016 Winter Storm Damage Repair Project



Source: Esri, DigitalGlobe, GeoEye, Earthstar Geographics, CNES/Airbus DS, USDA, USGS, AeroGRID, IGN, and the GIS User Community

- Legend**
- Existing Structure: No work required
 - Existing Structure: Repair or replace
 - Existing Structure: Complete rebuild
 - ⊙ New Replacement Structure
 - Transmission Route
 - Right-of-Way (75' from CL) Typ.
 - - - 500' Transmission Buffer
 - Reconductor Segment
 - Sec; Twp; Rng

Tatanka Transmission Line

Dickey & McIntosh Counties, North Dakota

2016 Winter Storm Damage Repair Project

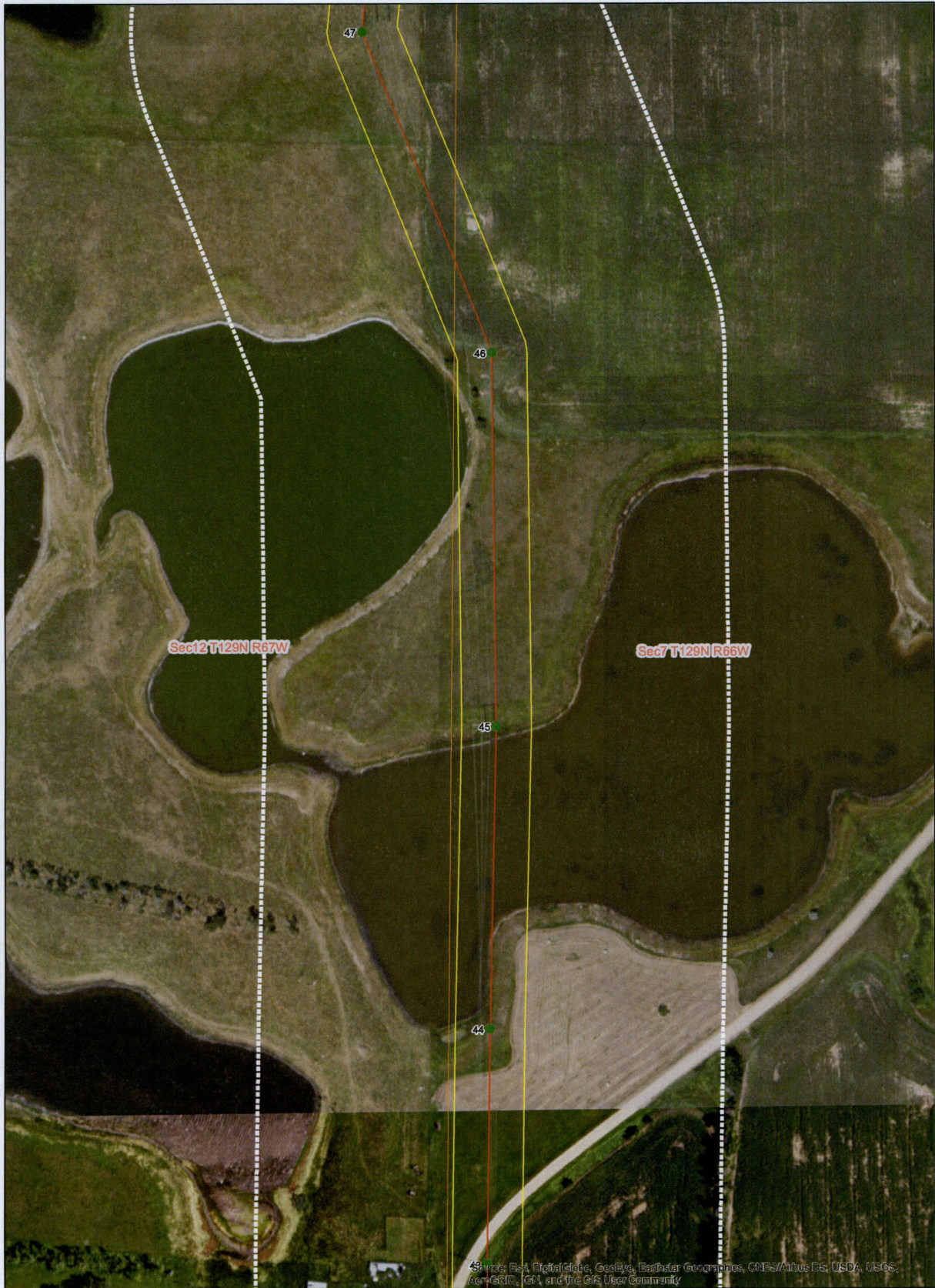

Source: Esri, DigitalGlobe, GeoEye, Earthstar Geographics, CNES/Airbus DS, USDA, USGS, AeroGRID, IGN, and the GIS User Community

- Legend**
- Existing Structure: No work required
 - Existing Structure: Repair or replace
 - Existing Structure: Complete rebuild
 - New Replacement Structure
 - Transmission Route
 - Right-of-Way (75' from CL) Typ.
 - - - 500' Transmission Buffer
 - ▬ Reconductor Segment
 - Sec; Twp; Rng

Tatanka Transmission Line

Dickey & McIntosh Counties, North Dakota

2016 Winter Storm Damage Repair Project

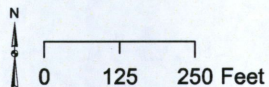



- Legend**
- Existing Structure: No work required
 - Existing Structure: Repair or replace
 - Existing Structure: Complete rebuild
 - New Replacement Structure
 - Transmission Route
 - Right-of-Way (75' from CL) Typ.
 - 500' Transmission Buffer
 - Reconductor Segment
 - Sec; Twp; Rng

Tatanka Transmission Line
 Dickey & McIntosh Counties, North Dakota
 2016 Winter Storm Damage Repair Project

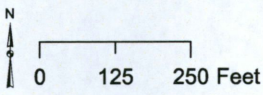

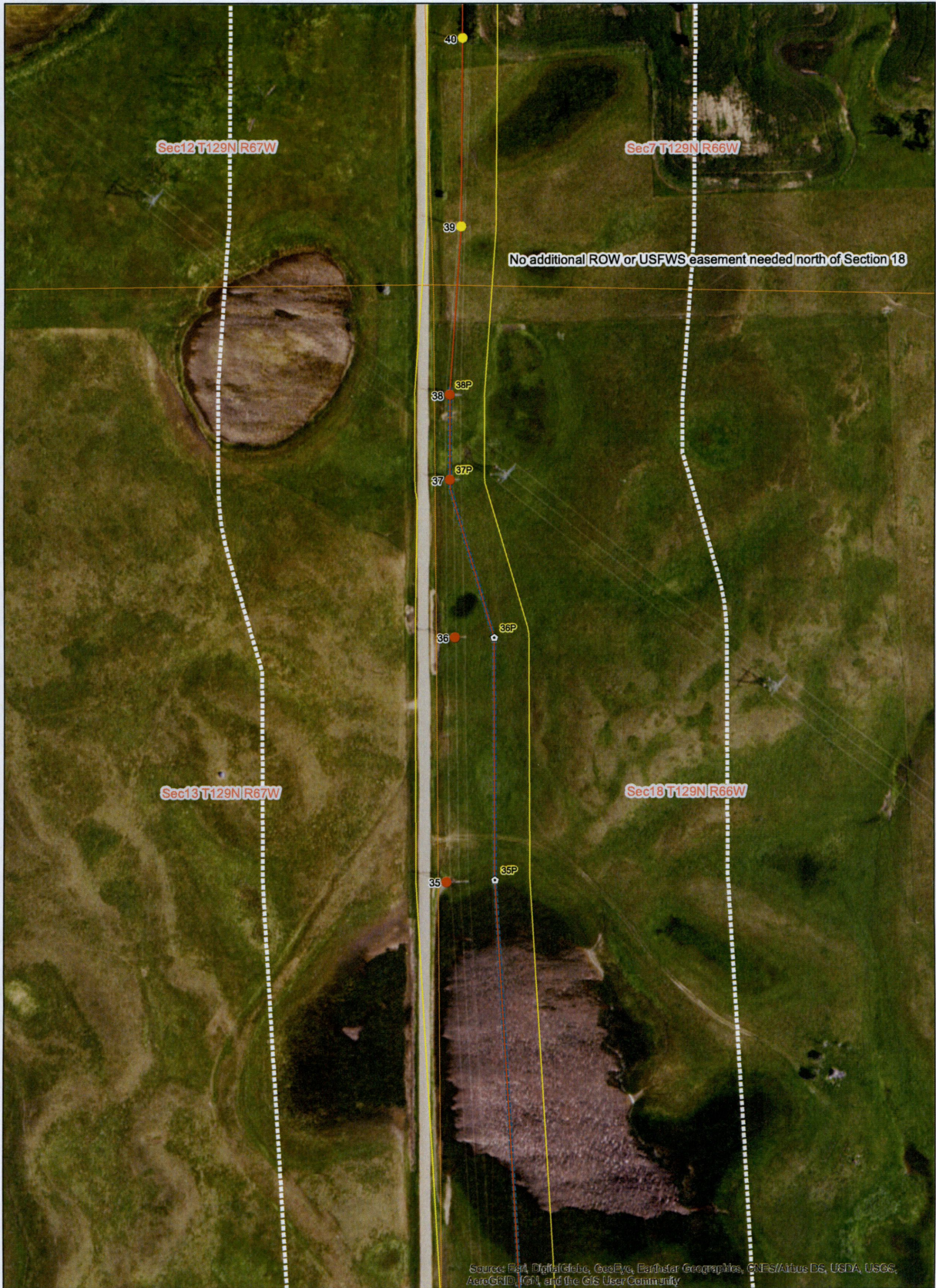

Source: Esri, DigitalGlobe, GeoEye, Earthstar Geographics, CNES/Airbus DS, USDA, USGS, AeroGRID, IGN, and the GIS User Community

- Legend**
- Existing Structure: No work required
 - Existing Structure: Repair or replace
 - Existing Structure: Complete rebuild
 - ⊕ New Replacement Structure
 - Transmission Route
 - Right-of-Way (75' from CL) Typ.
 - 500' Transmission Buffer
 - Reconductor Segment
 - Sec; Twp; Rng

Tatanka Transmission Line
 Dickey & McIntosh Counties, North Dakota
 2016 Winter Storm Damage Repair Project

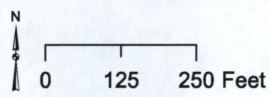



Source: Esri, DigitalGlobe, GeoEye, Earthstar Geographics, CNES/Airbus DS, USDA, USGS, AeroGRID, IGN, and the GIS User Community

- Legend**
- Existing Structure: No work required
 - Existing Structure: Repair or replace
 - Existing Structure: Complete rebuild
 - New Replacement Structure
 - Transmission Route
 - Right-of-Way (75' from CL) Typ.
 - 500' Transmission Buffer
 - Reconductor Segment
 - Sec; Twp; Rng

Tatanka Transmission Line

Dickey & McIntosh Counties, North Dakota

2016 Winter Storm Damage Repair Project

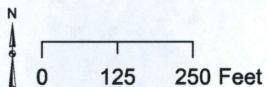



Source: Esri, DigitalGlobe, GeoEye, Earthstar Geographics, CNES/Airbus DS, USDA, USGS, AeroGRID, IGN, and the GIS User Community

- Legend**
- Existing Structure: No work required
 - Existing Structure: Repair or replace
 - Existing Structure: Complete rebuild
 - New Replacement Structure
 - Transmission Route
 - Right-of-Way (75' from CL) Typ.
 - 500' Transmission Buffer
 - Reconductor Segment
 - Sec; Twp; Rng

Tatanka Transmission Line

Dickey & McIntosh Counties, North Dakota

2016 Winter Storm Damage Repair Project

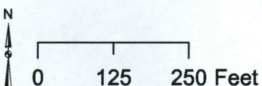



Source: Esri, DigitalGlobe, GeoEye, Earthstar Geographics, CNES/Airbus DS, USDA, USGS, AeroGRID, IGN, and the GIS User Community

- Legend**
- Existing Structure: No work required
 - Existing Structure: Repair or replace
 - Existing Structure: Complete rebuild
 - ⊙ New Replacement Structure
 - Transmission Route
 - Right-of-Way (75' from CL) Typ.
 - 500' Transmission Buffer
 - Reconductor Segment
 - Sec; Twp; Rng

Tatanka Transmission Line

Dickey & McIntosh Counties, North Dakota

2016 Winter Storm Damage Repair Project



- Legend**
- Existing Structure: No work required
 - Existing Structure: Repair or replace
 - Existing Structure: Complete rebuild
 - New Replacement Structure
 - Transmission Route
 - Right-of-Way (75' from CL) Typ.
 - 500' Transmission Buffer
 - Reductor Segment
 - Sec; Twp; Rng

Tatanka Transmission Line
 Dickey & McIntosh Counties, North Dakota
 2016 Winter Storm Damage Repair Project

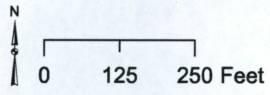



Source: Esri, DigitalGlobe, GeoEye, Earthstar Geographics, CNES/Airbus DS, USDA, USGS, AeroGRID, IGN, and the GIS User Community

- Legend**
- Existing Structure: No work required
 - Existing Structure: Repair or replace
 - Existing Structure: Complete rebuild
 - New Replacement Structure
 - Transmission Route
 - Right-of-Way (75' from CL) Typ.
 - 500' Transmission Buffer
 - Reconductor Segment
 - Sec; Twp; Rng

Tatanka Transmission Line
 Dickey & McIntosh Counties, North Dakota
 2016 Winter Storm Damage Repair Project

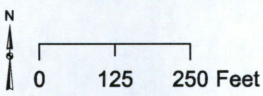



Source: Esri, DigitalGlobe, GeoEye, Earthstar Geographics, CNES/Airbus DS, USDA, USGS, AeroGRID, IGN, and the GIS User Community

Legend

- Existing Structure: No work required
- Existing Structure: Repair or replace
- Existing Structure: Complete rebuild
- New Replacement Structure
- Transmission Route
- Right-of-Way (75' from CL) Typ.
- 500' Transmission Buffer
- Reconductor Segment
- Sec; Twp; Rng

Tatanka Transmission Line

Dickey & McIntosh Counties, North Dakota

2016 Winter Storm Damage Repair Project

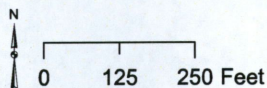



Source: Esri, DigitalGlobe, GeoEye, Earthstar Geographics, CNES/Airbus DS, USDA, USGS, AeroGRID, IGN, and the GIS User Community

- Legend**
- Existing Structure: No work required
 - Existing Structure: Repair or replace
 - Existing Structure: Complete rebuild
 - ⊙ New Replacement Structure
 - Transmission Route
 - Right-of-Way (75' from CL) Typ.
 - - - 500' Transmission Buffer
 - ▬ Reconductor Segment
 - ▭ Sec; Twp; Rng

Tatanka Transmission Line

Dickey & McIntosh Counties, North Dakota

2016 Winter Storm Damage Repair Project

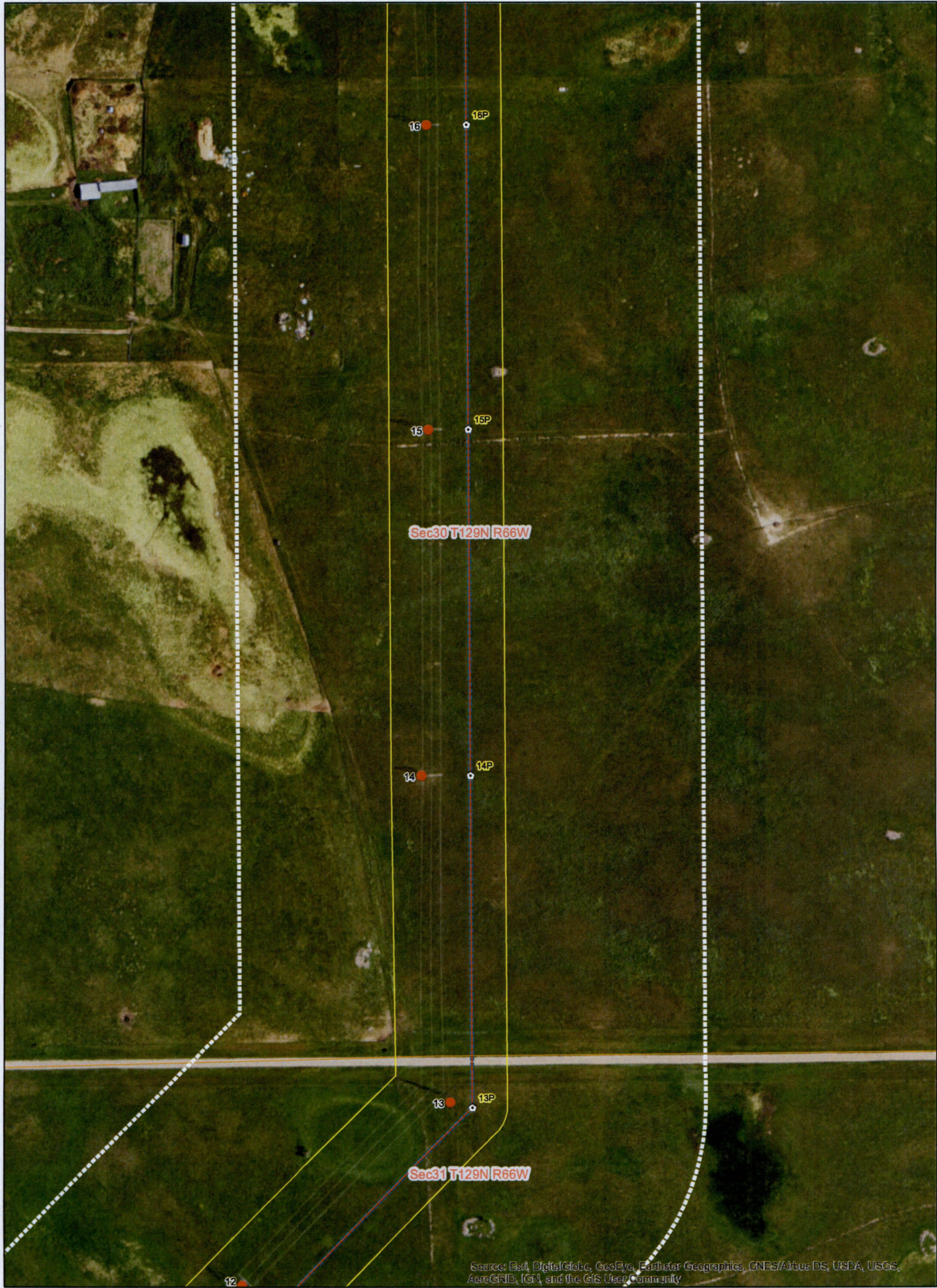

- Legend**
- Existing Structure: No work required
 - Existing Structure: Repair or replace
 - Existing Structure: Complete rebuild
 - New Replacement Structure
 - Transmission Route
 - Right-of-Way (75' from CL) Typ.
 - 500' Transmission Buffer
 - Reconductor Segment
 - Sec; Twp; Rng

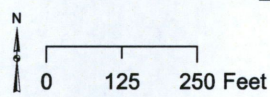

Westwood
 Toll Free (888) 937-5150 westwoods.com
 Westwood Professional Services, Inc.

Tatanka Transmission Line

Dickey & McIntosh Counties, North Dakota

2016 Winter Storm Damage Repair Project

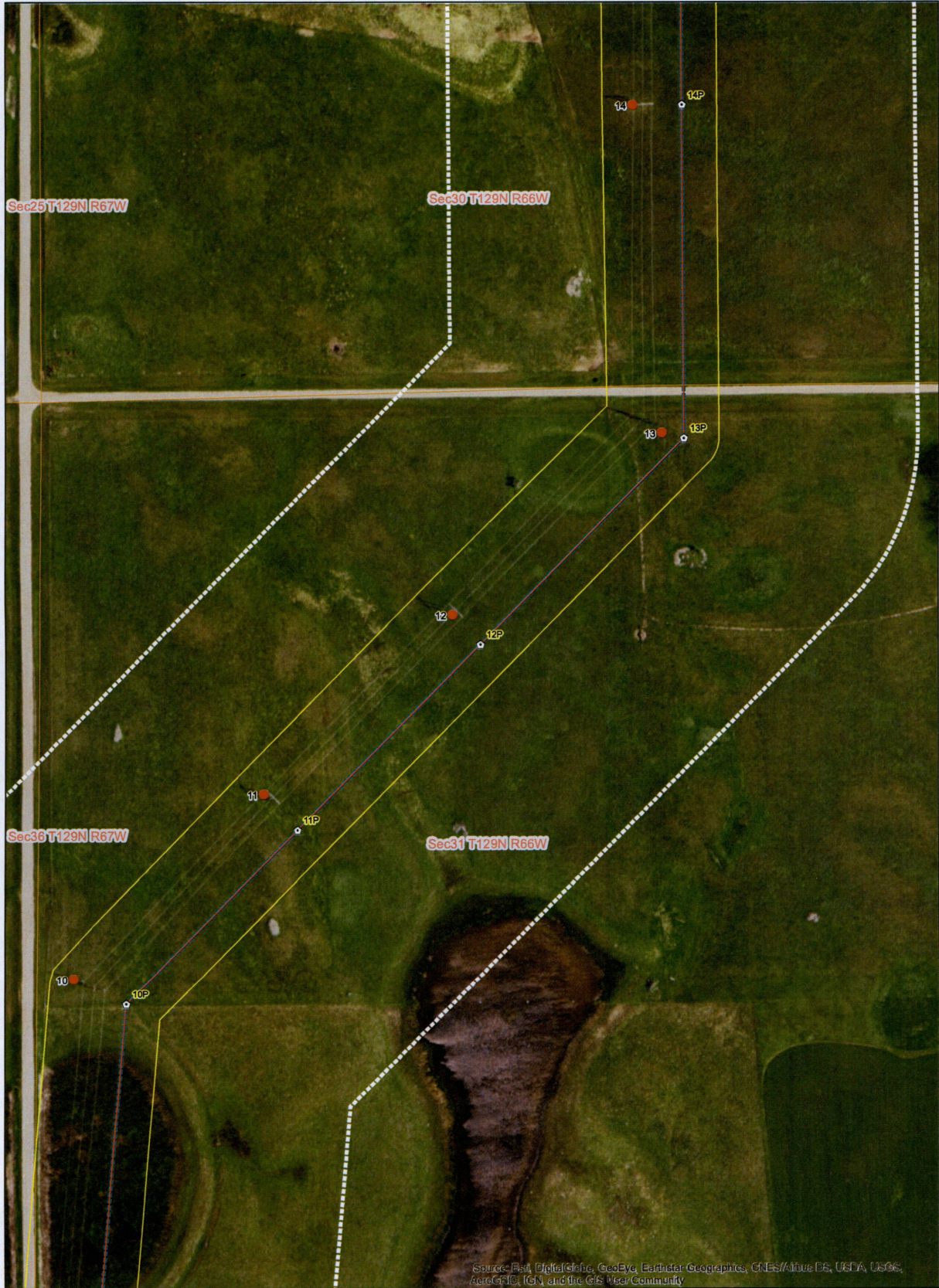

Source: Esri, DigitalGlobe, GeoEye, Earthstar Geographics, CNES/Airbus DS, USDA, USGS, AeroGRID, IGN, and the GIS User Community

- Legend**
- Existing Structure: No work required
 - Existing Structure: Repair or replace
 - Existing Structure: Complete rebuild
 - New Replacement Structure
 - Transmission Route
 - Right-of-Way (75' from CL) Typ.
 - ⋯ 500' Transmission Buffer
 - Reconductor Segment
 - Sec; Twp; Rng

Tatanka Transmission Line

Dickey & McIntosh Counties, North Dakota

2016 Winter Storm Damage Repair Project

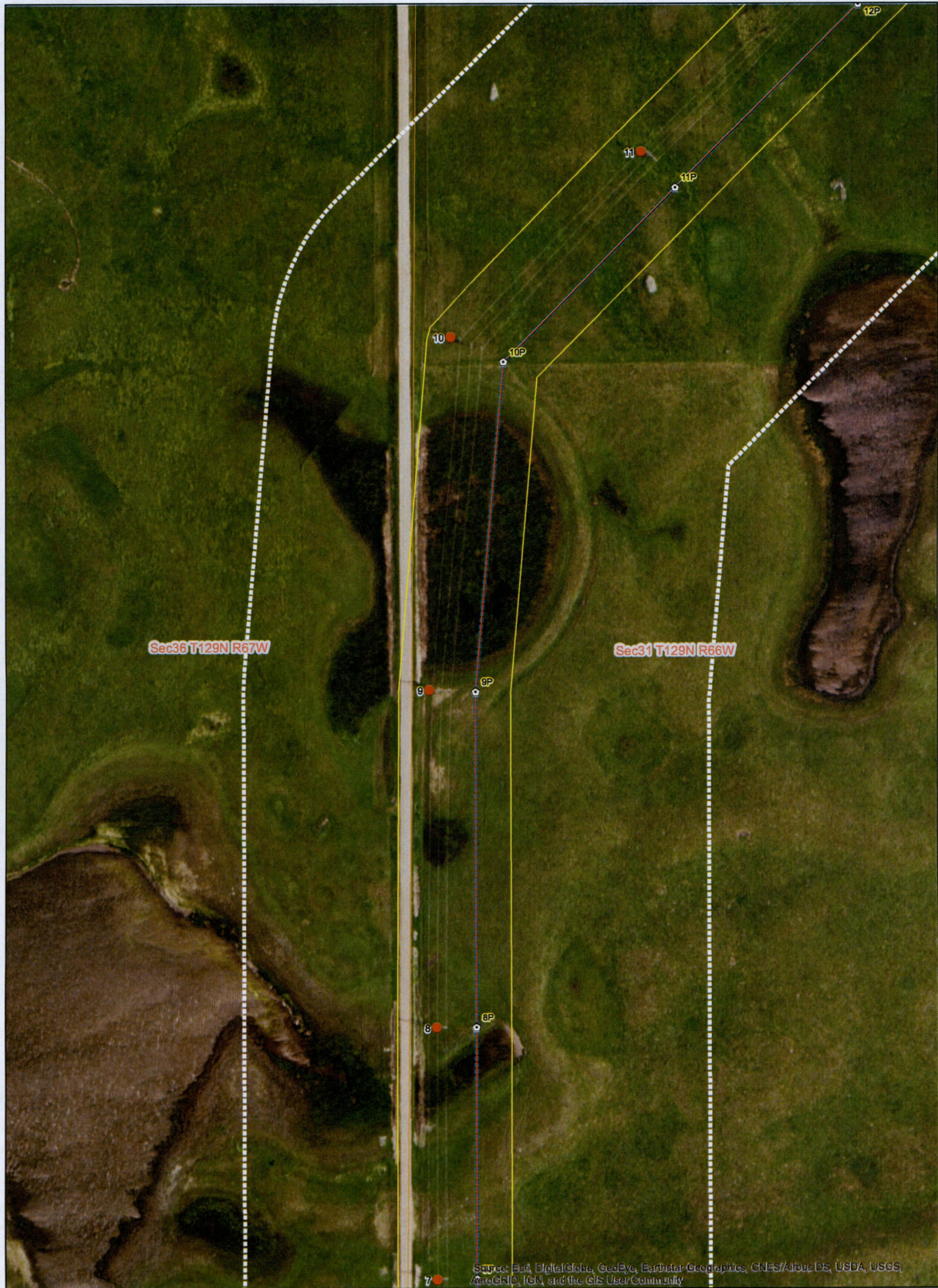

Source: Esri, DigitalGlobe, GeoEye, Earthstar Geographics, CNES/Airbus DS, USDA, USGS, AeroGRID, IGN, and the GIS User Community

- Legend**
- Existing Structure: No work required
 - Existing Structure: Repair or replace
 - Existing Structure: Complete rebuild
 - P New Replacement Structure
 - Transmission Route
 - Right-of-Way (75' from CL) Typ.
 - 500' Transmission Buffer
 - Reconductor Segment
 - Sec; Twp; Rng

Tatanka Transmission Line
 Dickey & McIntosh Counties, North Dakota
 2016 Winter Storm Damage Repair Project

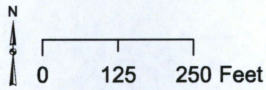



Source: Esri, DigitalGlobe, GeoEye, Earthstar Geographics, CNES/Airbus DS, USDA, USGS, AeroGRID, IGN, and the GIS User Community

- Legend**
- Existing Structure: No work required
 - Existing Structure: Repair or replace
 - Existing Structure: Complete rebuild
 - New Replacement Structure
 - Transmission Route
 - Right-of-Way (75' from CL) Typ.
 - 500' Transmission Buffer
 - Reconductor Segment
 - Sec; Twp; Rng

Tatanka Transmission Line

Dickey & McIntosh Counties, North Dakota

2016 Winter Storm Damage Repair Project

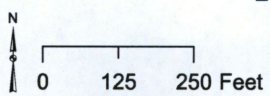



Source: Esri, DigitalGlobe, GeoEye, Earthstar Geographics, CNES/Airbus DS, USDA, USGS, AeroGRID, IGN, and the GIS User Community

- Legend**
- Existing Structure: No work required
 - Existing Structure: Repair or replace
 - Existing Structure: Complete rebuild
 - New Replacement Structure
 - Transmission Route
 - Right-of-Way (75' from CL) Typ.
 - 500' Transmission Buffer
 - Reconductor Segment
 - Sec; Twp; Rng

Tatanka Transmission Line

Dickey & McIntosh Counties, North Dakota

2016 Winter Storm Damage Repair Project

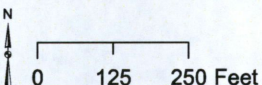



Source: Esri, DigitalGlobe, GeoEye, Earthstar Geographics, CNES/Airbus DS, USDA, USGS, AeroGRID, IGN, and the GIS User Community

- Legend**
- Existing Structure: No work required
 - Existing Structure: Repair or replace
 - Existing Structure: Complete rebuild
 - New Replacement Structure
 - Transmission Route
 - Right-of-Way (75' from CL) Typ.
 - 500' Transmission Buffer
 - Reconductor Segment
 - Sec; Twp; Rng

Tatanka Transmission Line

Dickey & McIntosh Counties, North Dakota

2016 Winter Storm Damage Repair Project

