

Wade C. Mann
100 West Broadway, Suite 250
P.O. Box 2798
Bismarck, ND 58502-2798
701.223.6585
wmann@crowleyfleck.com

March 14, 2018

Hand Delivery

Mr. Darrell Nitschke
Executive Director
North Dakota Public Service Commission
600 E. Boulevard, Dept. 408
Bismarck, ND 58505-0480



In re: ONEOK Rockies Midstream, L.L.C.
Lonesome Creek Gas Plant
McKenzie County
Case No. PU-14-218
Our File No. 072530-000006

Dear Mr. Nitschke:

Enclosed for filing are eleven copies of the Certification Pursuant to N.D.C.C. Section 49-22.1-01(3)(a) in the captioned case.

Please feel free to contact the undersigned should you have any questions. Thank you.

Sincerely,

Wade C. Mann

WCM/lh
enc.

cc: Michael Dailey (via email)
John Schuh (via email)
Patrick Fahn (via email)

DR

David Roensch
Vice-President – Natural Gas Gathering
and Processing Operations
ONEOK Rockies Midstream, L.L.C.

WIA

STATE OF OKLAHOMA)
) ss.
COUNTY OF TULSA)

On this 14th day of March, 2018, before me personally appeared David Roensch, known to me to be the Vice-President – Natural Gas Gathering and Processing Operations, of the limited liability company that is described in and that executed the within instrument, and acknowledged to me that such limited liability company executed the same.

11-10-18
Expiration of Commission

Brittani Testa
Notary Public

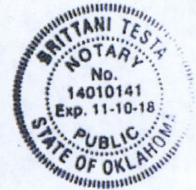

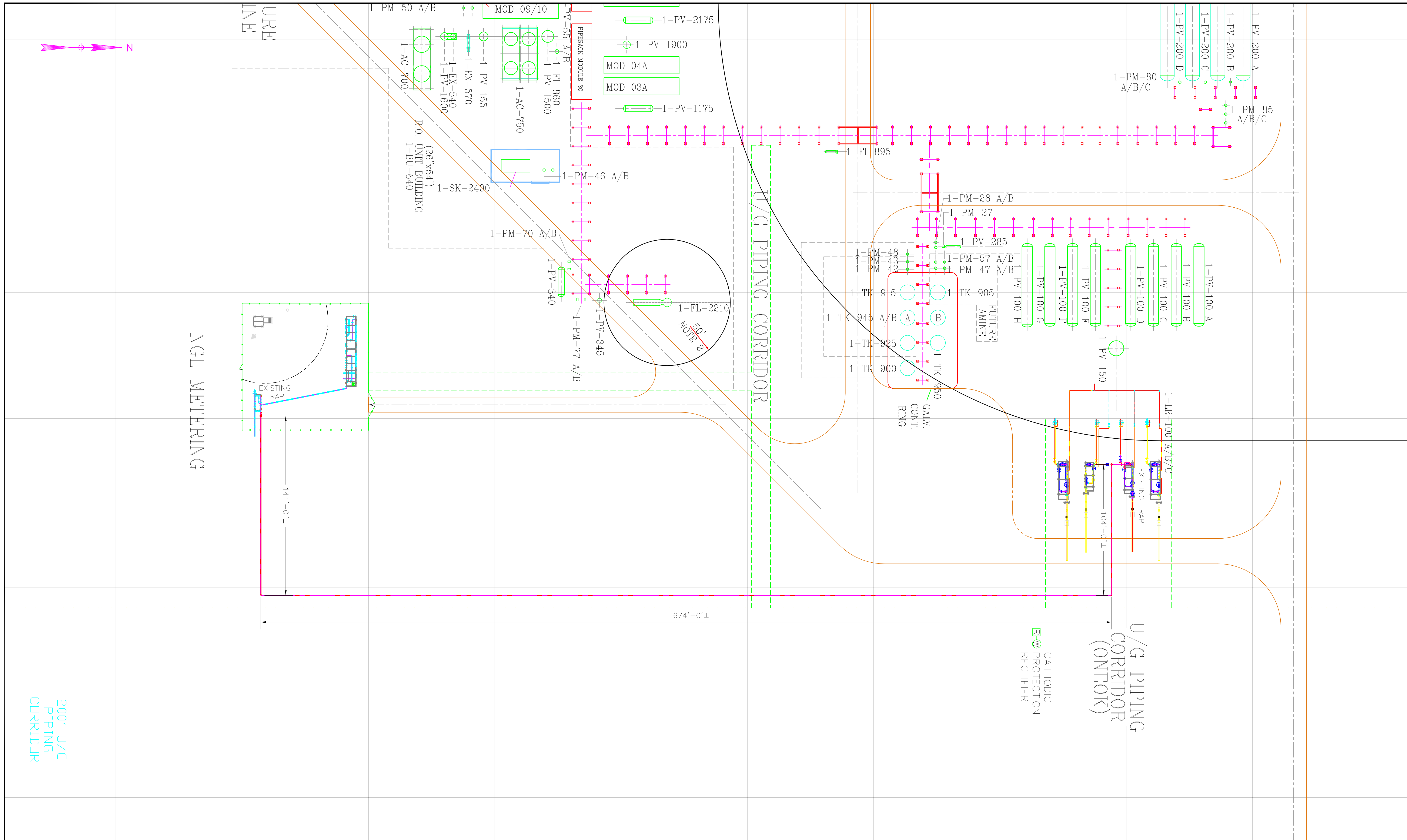

| MK | DATE | REVISIONS | BY | AP. | MK | DATE | REVISIONS | BY | AP. |
|----|----------|------------------------|-----|-----|----|------|-----------|----|-----|
| 1 | 7/7/17 | FOR REVIEW | MBC | TDS | 8 | | | | |
| 2 | 8/28/17 | GENERAL REVISIONS | MBC | TDS | 9 | | | | |
| 3 | 10/12/17 | GENERAL REVISIONS | MBC | TDS | 10 | | | | |
| 4 | 10/26/17 | REVISED PIPING FOR PIG | MBC | TDS | 11 | | | | |
| 5 | | | | | 12 | | | | |
| 6 | | | | | 13 | | | | |
| 7 | | | | | 14 | | | | |

NOTICE
 This drawing has not been published and is the sole property of ONEOK NGL PIPELINE LLC, Box 29 Medford, Ok., and is loaned to the borrower for his confidential use only; and in consideration of the loan of this drawing the borrower promises and agrees that it shall not be reproduced, copied, loaned, or otherwise disposed of directly or indirectly, nor used for any purpose other than for which it is specifically furnished.

| DWG. NO. | REFERENCE DRAWINGS |
|----------|--------------------|
| | |
| | |
| | |
| | |

ONEOK
NGL PIPELINE, L.L.C.
 P.O. BOX 29
 MEDFORD, OK 73759

| LONESOME CREEK SITE# 657 NEW 8"-600# TIE-IN TO PLANT OVERALL PLAN VIEW | | | |
|--|-----|------------------|---------------|
| DES.: | MBC | AFE#: | DATE: 7/10/17 |
| DR.: | MBC | DWG. NO.: | REV.: |
| CH.: | TDS | SCALE: 1/32"=1' | 657-O-001a |
| AP.: | | CAD#: 657-0-001a | 3 |