

CROWLEY | FLECK
ATTORNEYS

Wade C. Mann
100 West Broadway, Suite 250
P.O. Box 2798
Bismarck, ND 58502-2798
701.223.6585
wmann@crowleyfleck.com

March 14, 2018

Hand Delivery

Mr. Darrell Nitschke
Executive Director
North Dakota Public Service Commission
600 E. Boulevard, Dept. 408
Bismarck, ND 58505-0480



In re: ONEOK Rockies Midstream, L.L.C.
Stateline 1 & 2 Gas Plants
Williams County
Case No. PU-10-666
Our File No. 072487-000002

Dear Mr. Nitschke:

Enclosed for filing are eleven copies of the Certification Pursuant to N.D.C.C. Section 49-22.1-01(3)(a) in the captioned case.

Please feel free to contact the undersigned should you have any questions. Thank you.

Sincerely,

Wade C. Mann

WCM/lh
enc.

cc: Michael Dailey (via email)
John Schuh (via email)
Patrick Fahn (via email)

**STATE OF NORTH DAKOTA
PUBLIC SERVICE COMMISSION**

**ONEOK Rockies Midstream, L.L.C.
Stateline 1 & 2 Gas Plants– Williams County, ND**

PU-10-666

CERTIFICATION RELATING TO N.D.C.C. § 49-22.1-01(3)(a)

STATE OF OKLAHOMA)
) ss.
COUNTY OF TULSA)

Pursuant to N.D.C.C. § 49-22.1-01(3)(a), the undersigned, David Roensch, Vice-President – Natural Gas Gathering and Processing Operations, a representative of ONEOK Rockies Midstream, L.L.C. (“ONEOK”), with the authority to bind ONEOK to the following, hereby certifies as follows:

1. In an order dated May 18, 2011, in the above-captioned matter (“Order”), the North Dakota Public Service Commission (“Commission”) approved Certificate of Site Compatibility No. 22 for the construction, operation and maintenance of two 100 million standard cubic foot per day (“MMscfd”) gas processing plants (the “Plants”). *See* PU-11-658 (reissuing Certificate 22) to ONEOK).

2. The Plants process associated Bakken natural gas from oil production wells connected to ONEOK’s gathering system. “Construction of the Plants [included] underground piping, above ground piping, and above ground gas processing facilities.” Docket No. 27, Exhibit 2 - Application, Section 1, Pg. 2.

3. ONEOK hereby provides the Commission with written notice of its intent to construct additional facilities wholly within the existing site of the Plants as approved by the Commission’s Order issuing Certificate of Site Compatibility No. 22. Specifically, ONEOK proposes to install 1,020 feet of piping within the Plants (“Improvement”). Attached to this Certification and incorporated herein, are maps designating the scope and location of the Improvement (“Exhibit A”). The Improvement to the Plants facilitates future natural gas liquids delivery out of the Plants. The Improvement consists of 8-foot deep piping that is designed to move natural gas liquids from the termination of the Cherry Creek Pipeline to the ONEOK Bakken Pipeline’s Stateline Lateral. The Improvement will not increase the permitted capacity of the Plants. This Certification is for the construction of the Improvement only. ONEOK will obtain necessary approvals from the Commission prior to filling or operating the Improvement.

4. Activities for the Improvement will occur within ONEOK’s fenced facilities, which are wholly within the geographic location for which ONEOK previously obtained a site certificate as designated in the Order. *See* N.D.C.C. § 49-22.1-01(3)(a).

5. Construction for the Improvement is for similar facilities as approved in the Commission's Order issuing Certificate of Site Compatibility No. 40. *See* N.D.C.C. 49.22.1-01(3)(a)(1); *see e.g.* Docket No. 27, Exhibit 2 - Application, Section 1, Pg. 2.

6. Pursuant to N.D.C.C. §49-22.1-01(3)(a)(4),

- a. The Improvement will not affect any known exclusion or avoidance area;
- b. The activities are for construction of an improvement to the existing Plant; and,
- c. ONEOK will continue to comply with the Order issued in this case and will continue to comply with all applicable federal, state, and local laws and rules.

7. The Improvement was referenced within the Cherry Creek Lateral Pipeline Conversion Project Application, PU-17-483 ("Cherry Creek Application"), which was scheduled for hearing March 6, 2018. Due to severe weather, the Commission postponed the hearing.

8. While the Improvement was referenced within the Cherry Creek Application, the Improvement is wholly within the scope of ONEOK's Certificate for the Plants. The Improvement is for in-facility piping as previously approved by the Commission's Order in the above-referenced matter therefore, construction of the Improvement is proper under, and is within the scope of, the Plants' Certificate.

9. Based on the circumstances of this situation, ONEOK made a good-faith representation made to Commission Staff that it would submit a certification to the Commission prior to commencing construction of the Improvement.

10. For the reasons discussed herein, and because completion of the Improvement will increase take away capacity and aide in reduced flaring caused by increased production, ONEOK respectfully requests Commission approval to commence in-facility construction for the Improvement in order to aide in maintaining the project schedule.

[The remainder of the page intentionally left blank]

6. Pursuant to N.D.C.C. §49-22.1-01(3)(a)(4),

- a. The Improvement will not affect any known exclusion or avoidance area;
- b. The activities are for construction of an improvement to the existing Plant; and,
- c. ONEOK will continue to comply with the Order issued in this case and will continue to comply with all applicable federal, state, and local laws and rules.

7. The Improvement was referenced within the Cherry Creek Lateral Pipeline Conversion Project Application, PU-17-483 ("Cherry Creek Application"), which was scheduled for hearing March 6, 2018. Due to severe weather, the Commission postponed the hearing.

8. While the Improvement was referenced within the Cherry Creek Application, the Improvement is wholly within the scope of ONEOK's Certificate for the Plant. The Improvement is for in-facility piping as previously approved by the Commission's Order in the above-referenced matter therefore, construction of the Improvement is proper under, and is within the scope of, the Plant's Certificate.

9. Based on the circumstances of this situation, ONEOK made a good-faith representation to Commission Staff that it would submit a certification to the Commission prior to commencing construction of the Improvement.

10. For the reasons discussed herein, and because completion of the Improvement will increase take away capacity and aide in reduced flaring caused by increased production, ONEOK respectfully requests Commission approval to commence in-facility construction for the Improvement in order to aide in maintaining the project schedule.

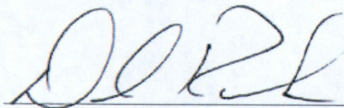

 David Roensch
 Vice-President – Natural Gas Gathering
 and Processing Operations
 ONEOK Rockies Midstream, L.L.C.

WTR

STATE OF OKLAHOMA)
) ss.
 COUNTY OF TULSA)

On this 14th day of March, 2018, before me personally appeared David Roensch, known to me to be the Vice-President – Natural Gas Gathering and Processing Operations, of the limited liability company that is described in and that executed the within instrument, and acknowledged to me that such limited liability company executed the same.

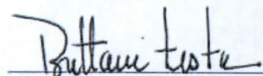
11.10.18
 Expiration of Commission

 Notary Public

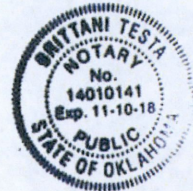

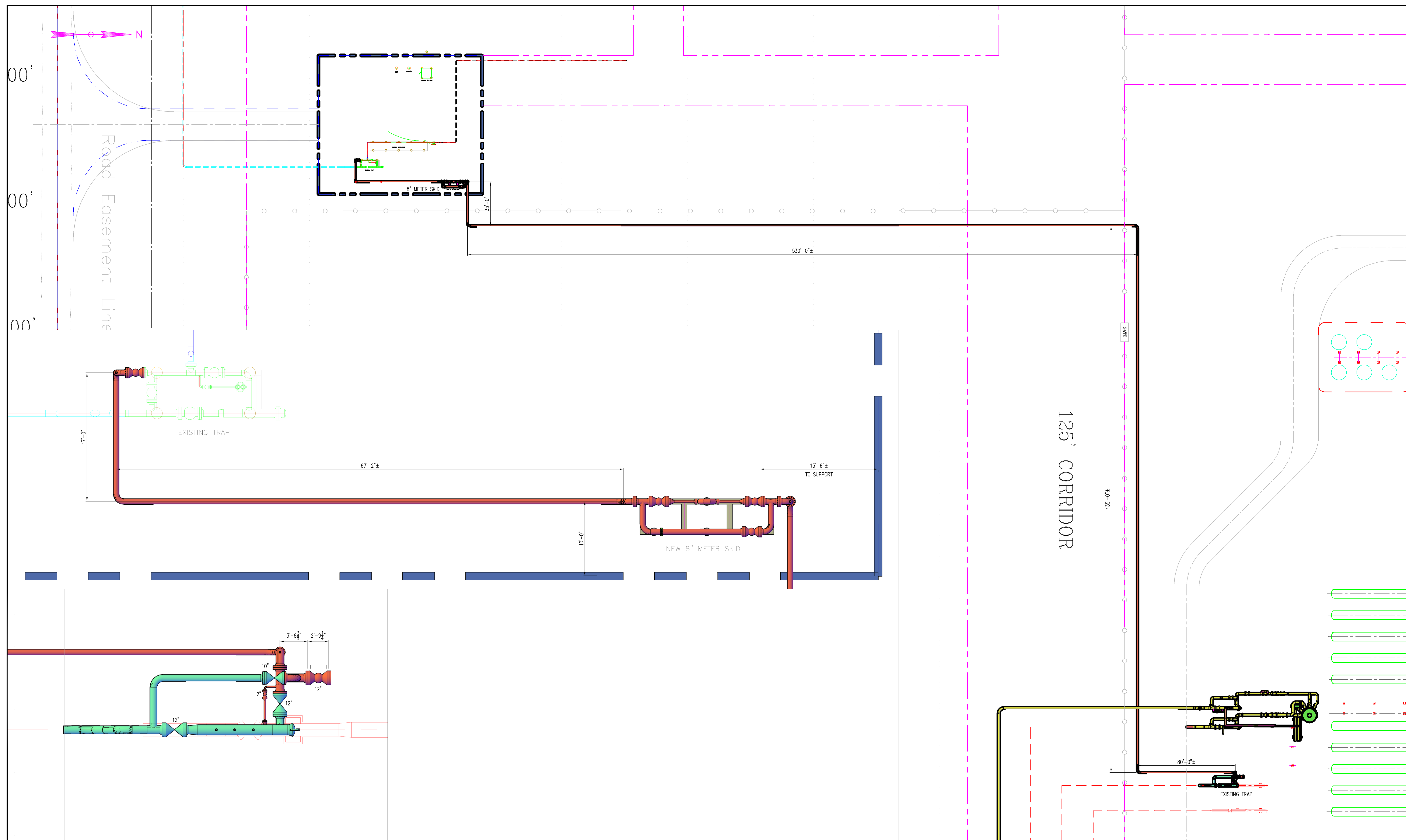

MK	DATE	REVISIONS	BY	AP.	MK	DATE	REVISIONS	BY	AP.
1	7/7/17	FOR REVIEW	MBC	TDS	8				
2	8/28/17	GENERAL REVISIONS	MBC	TDS	9				
3	8/30/17	REVISED EXISTING TRAP PER AS-BUILT	MBC	TDS	10				
4	9/22/17	REVISED TO 10" METER SKID	MBC	TDS	11				
5	9/25/17	REVISED METER LOCATION	MBC	TDS	12				
6	10/12/17	REVISED METER SKID SIZE	MBC	TDS	13				
7	10/26/17	REVISED PIPING FOR PIG	MBC	TDS	14				

NOTICE
 This drawing has not been published and is the sole property of ONEOK NGL PIPELINE LP, Box 29 Medford, Ok., and is loaned to the borrower for his confidential use only; and in consideration of the loan of this drawing the borrower promises and agrees that it shall not be reproduced, copied, loaned, or otherwise disposed of directly or indirectly, nor used for any purpose other than for which it is specifically furnished.

DWG. NO.	REFERENCE DRAWINGS

ONEOK
NGL PIPELINE, L.P.
 P.O. BOX 29
 MEDFORD, OK 73759

STATELINE SITE# 569 NEW TIE-IN TO PLANT OVERALL PLAN VIEW			
DES.:	MBC	AFE#:	DATE: 7/10/17
DR.:	MBC	DWG. NO.:	569-O-001a
CH.:	TDS	SCALE: 1/2"=1'-0"	REV. 7
AP.:		CAD#: 569-0-001a	