

From: efilingmail@tylerhost.net
To: [Hamre, John G.](#)
Subject: Filing Accepted for Case: 08-2018-CV-02937; Environmental Law and Policy Center, et al. vs. North Dakota Public Service Commission, et al.; Envelope Number: 3293189
Date: Friday, February 01, 2019 8:51:22 AM

CAUTION: This email originated from an outside source. Do not click links or open attachments unless you know they are safe.

Filing Accepted

Envelope Number: 3293189

Case Number: 08-2018-CV-02937

Case Style: Environmental Law and
Policy Center, et al. vs. North Dakota
Public Service Commission, et al.



The filing below was reviewed and has been accepted by the clerk's office. You may access the file stamped copy of the document filed by clicking on the below link.

Filing Details	
Court	Burleigh County - South Central District
Case Number	08-2018-CV-02937
Case Style	Environmental Law and Policy Center, et al. vs. North Dakota Public Service Commission, et al.
Date/Time Submitted	1/31/2019 5:59 PM CST
Date/Time Accepted	2/1/2019 8:50 AM CST
Accepted Comments	
Filing Type	Exhibit
Filing Description	CR Exhibit 25 Record Addition 3 County Permit Application part 3 of 10
Activity Requested	EFileAndServe
Filed By	John Hamre
Filing Attorney	Illona Jeffcoat-Sacco

Document Details	
Lead Document	CR Exhibit 25 Record Addition 3 County Permit Application part 3 of 10.pdf
Lead Document Page Count	9

File Stamped Copy

[View Stamped Document](#)

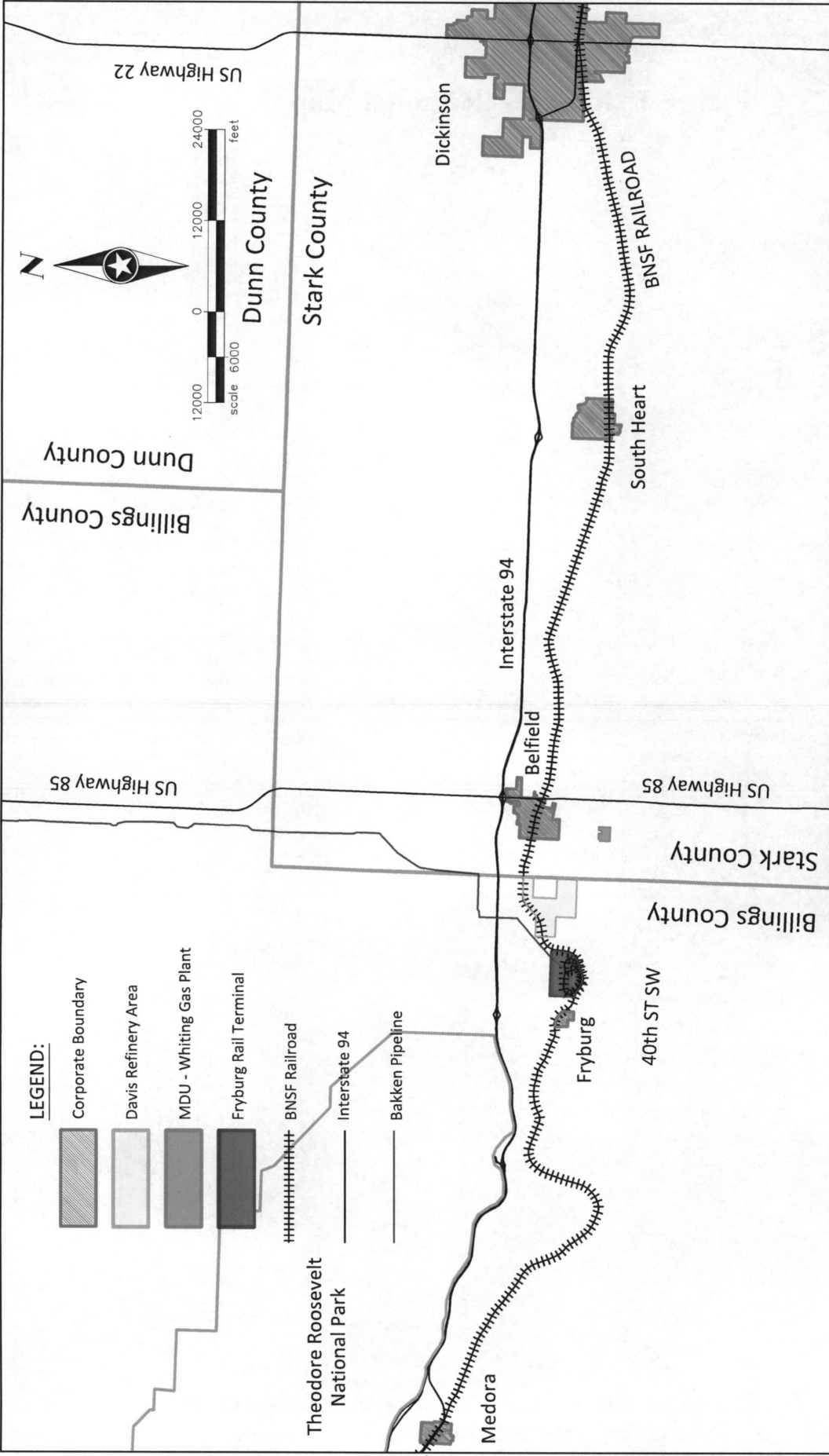
This link is active for 30 days. If the link above is not accessible, copy this URL into your browser's address bar to view the document:

<https://northdakota.tylerhost.net/ViewDocuments.aspx?FID=75f5d34b-1425-4ba1-8d3b-f3f8d8c74a05>





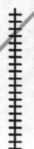


For technical assistance, contact your service provider or
North Dakota Court's Information Technology Department 701-328-4218
Please do not reply to this email. It was automatically generated.




Exhibit D – Regional Map



LEGEND:

-  Corporate Boundary
-  Davis Refinery Area
-  MDU - Whiting Gas Plant
-  Fryburg Rail Terminal
-  BNSF Railroad
-  Interstate 94
-  Bakken Pipeline

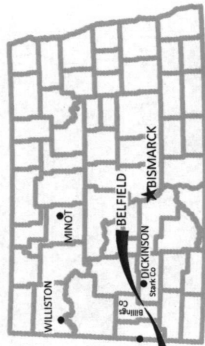
 PHONE: 701.354.7121 4719 SHELBOURNE ST., SUITE 6 BISMARCK, ND 58503-5677 www.sehinc.com	FILE NO. 135471	EXHIBIT D
	DATE: 3/18/16	

**REGIONAL MAP
DAVIS REFINERY AREA**

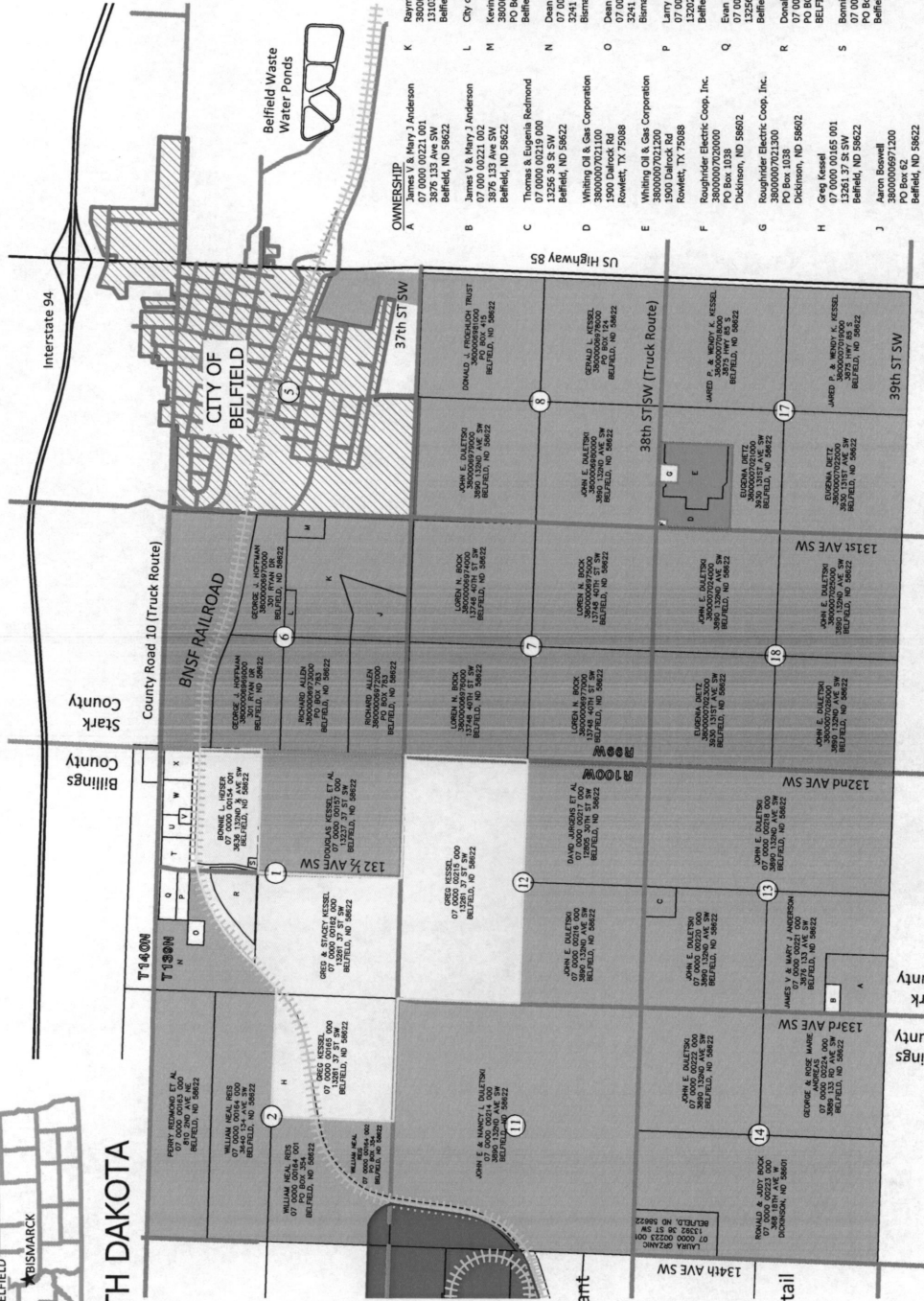
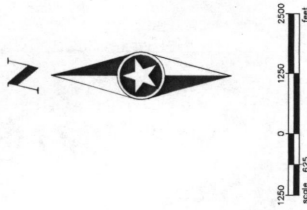


**Exhibit E – Project Location Map Showing Land Ownership and
Land Use in the Vicinity of the Project Site**

LOCAL OWNERSHIP MAP



NORTH DAKOTA



LEGEND:

- Corporate Boundary
- Davis Refinery Area
- MDU - Whiting Gas Plant
- Fryburg Rail Terminal
- Agricultural Zoning
- Commercial / Residential
- BNSF Railroad
- Interstate 94
- County Roads

OWNER	ADDRESS	ADDRESS	ADDRESS
A	Raymond & Monica Huska	3800006971000	Larry & Olga Heiser
B	James V & Mary J Anderson	3876 132 Ave SW	07 0000 00156 003
C	James V & Mary J Anderson	3876 132 Ave SW	07 0000 00156 003
D	James V & Mary J Anderson	3876 132 Ave SW	07 0000 00156 003
E	James V & Mary J Anderson	3876 132 Ave SW	07 0000 00156 003
F	James V & Mary J Anderson	3876 132 Ave SW	07 0000 00156 003
G	James V & Mary J Anderson	3876 132 Ave SW	07 0000 00156 003
H	James V & Mary J Anderson	3876 132 Ave SW	07 0000 00156 003
I	James V & Mary J Anderson	3876 132 Ave SW	07 0000 00156 003
J	James V & Mary J Anderson	3876 132 Ave SW	07 0000 00156 003
K	James V & Mary J Anderson	3876 132 Ave SW	07 0000 00156 003
L	James V & Mary J Anderson	3876 132 Ave SW	07 0000 00156 003
M	James V & Mary J Anderson	3876 132 Ave SW	07 0000 00156 003
N	James V & Mary J Anderson	3876 132 Ave SW	07 0000 00156 003
O	James V & Mary J Anderson	3876 132 Ave SW	07 0000 00156 003
P	James V & Mary J Anderson	3876 132 Ave SW	07 0000 00156 003
Q	James V & Mary J Anderson	3876 132 Ave SW	07 0000 00156 003
R	James V & Mary J Anderson	3876 132 Ave SW	07 0000 00156 003
S	James V & Mary J Anderson	3876 132 Ave SW	07 0000 00156 003
T	James V & Mary J Anderson	3876 132 Ave SW	07 0000 00156 003
U	James V & Mary J Anderson	3876 132 Ave SW	07 0000 00156 003
V	James V & Mary J Anderson	3876 132 Ave SW	07 0000 00156 003
W	James V & Mary J Anderson	3876 132 Ave SW	07 0000 00156 003
X	James V & Mary J Anderson	3876 132 Ave SW	07 0000 00156 003
Y	James V & Mary J Anderson	3876 132 Ave SW	07 0000 00156 003
Z	James V & Mary J Anderson	3876 132 Ave SW	07 0000 00156 003

PHONE: 701.354.7121
4719 SHELburne ST., SUITE 6
BISMARCK, ND 58503-5677
www.sehinc.com

FILE NO. 135471

DATE: 3/18/16

OWNERSHIP AND LAND USE MAP

DAVIS REFINERY AREA

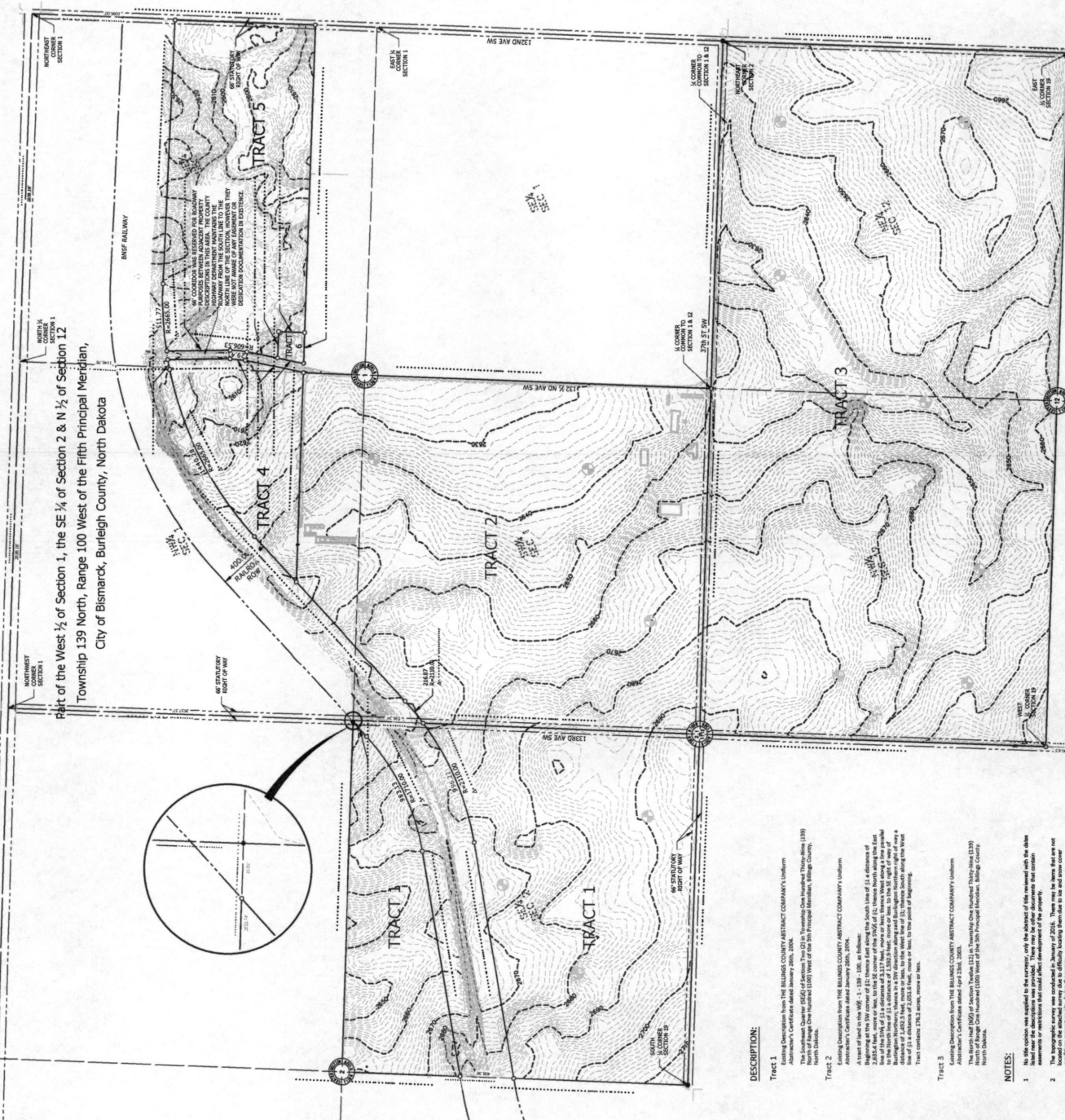
EXHIBIT E



Exhibit F – Draft Certificate of Survey

CERTIFICATE OF SURVEY

part of the West 1/2 of Section 1, the SE 1/4 of Section 2 & N 1/2 of Section 12
 Township 139 North, Range 100 West of the Fifth Principal Meridian,
 City of Bismarck, Burleigh County, North Dakota



AREA TABULATION:

Tract 1 South of Railroad	18.000 Acres
Tract 2 South of Railroad	18.000 Acres
Tract 3	18.000 Acres
Tract 4	18.000 Acres
Tract 5	18.000 Acres
TOTAL AREA SURVEYED	90.000 Acres

- LEGEND:**
- FOUND INSTRUMENT
 - BEAR W/ CAP 1/2-3/4
 - BOUNDARY
 - SECTION LINE
 - RIGHT OF WAY
 - RIGHT OF WAY
 - PARALLEL TRACKS
 - BARBARE FENCE
 - STRUCTURE



SEH
 SURVEY ENGINEERING & HOLDINGS, INC.
 4719 SHERBURNE DRIVE, SUITE 6
 BISMARCK, ND 58103
 PHONE: 701.254.7721
 WWW.SEH.COM



DESCRIPTION:

Tract 1
 Abstract 123456789 from THE BISMARCK COUNTY ABSTRACT COMPANY's Uniform
 Abstracts' Certificate dated January 20th, 2004.
 The Southeast Quarter (SE1/4) of Section 12, Township 139 North, Range 100 West of the Fifth Principal Meridian, Burleigh County,
 North Dakota.

Tract 2
 Existing Description from THE BISMARCK COUNTY ABSTRACT COMPANY's Uniform
 Abstracts' Certificate dated January 20th, 2004.
 The Northwest Quarter (NW1/4) of Section 12, Township 139 North, Range 100 West of the Fifth Principal Meridian, Burleigh County,
 North Dakota.

Tract 3
 Abstract 123456789 from THE BISMARCK COUNTY ABSTRACT COMPANY's Uniform
 Abstracts' Certificate dated January 20th, 2004.
 The North Half (NH) of Section 12, Township 139 North, Range 100 West of the Fifth Principal Meridian, Burleigh County,
 North Dakota.

NOTES:

- No title opinion was rendered by the surveyor, only the abstract of title recorded with the above listed owner's description was provided. There may be other documents that contain information that affect the survey.
- The topographic survey was conducted by James H. Seibert. There may be other surveys or documents on the same land that affect the survey. The surveyor is not responsible for such surveys or documents.

DATE: 2/4/16



**Exhibit G – Elevation View of the Project and Vicinity from
Theodore Roosevelt National Park (Northwest to Southeast)**



Horizon Line

Highest point of refinery hidden from view

500A

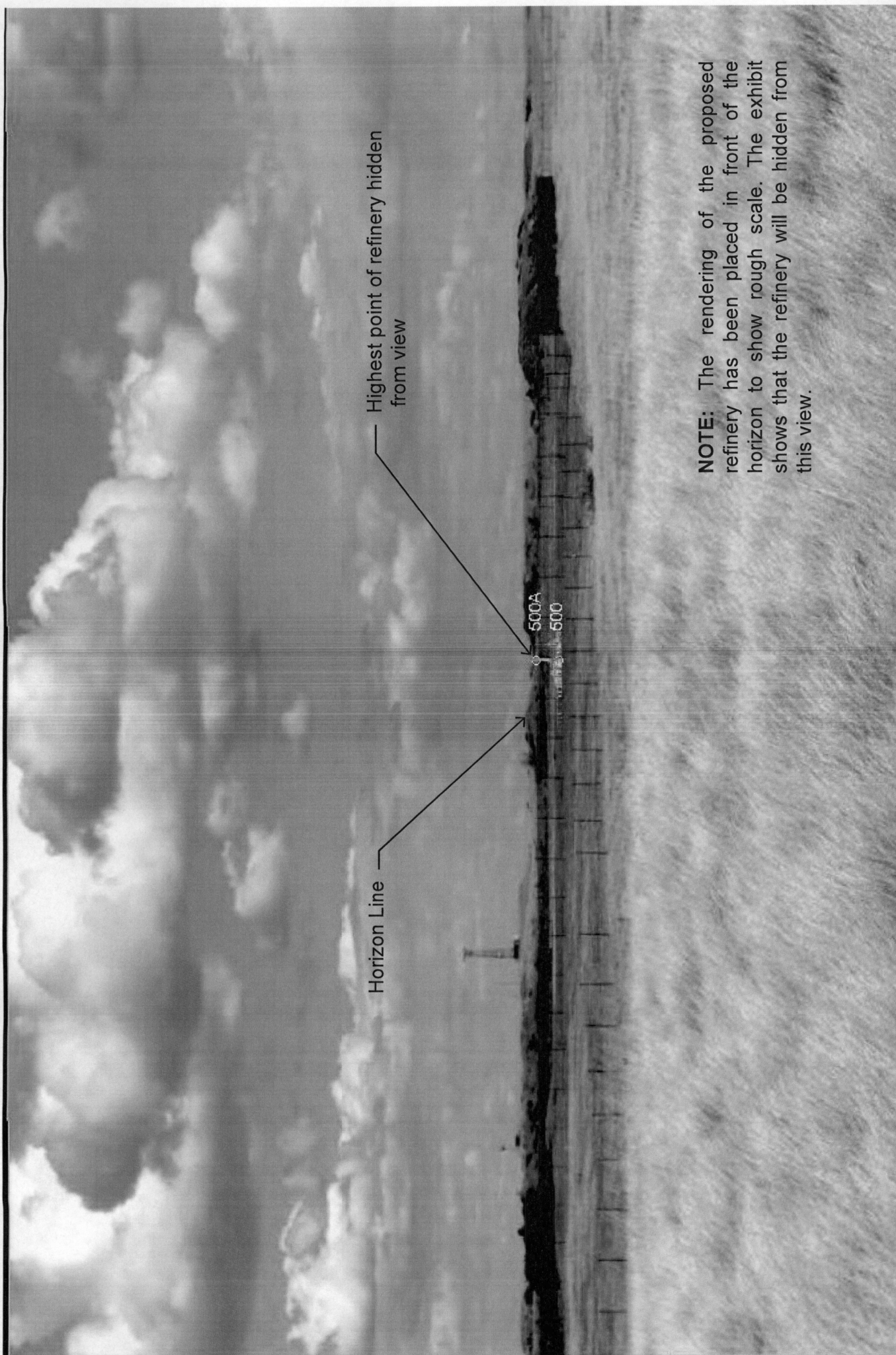
500B

NOTE: The rendering of the proposed refinery has been placed in front of the horizon to show rough scale. The exhibit shows that the refinery will be hidden from this view.



Elevation View of the Project and Vicinity from SE Corner of Theodore Roosevelt National Park (Northwest to Southeast)
Billings County, North Dakota

G1



Highest point of refinery hidden from view

Horizon Line

500A
500

NOTE: The rendering of the proposed refinery has been placed in front of the horizon to show rough scale. The exhibit shows that the refinery will be hidden from this view.



Elevation View of the Project and Vicinity from Visitor's Center of Theodore Roosevelt National Park (Northwest to Southeast)

Billings County, North Dakota

G2