

**From:** [efilingmail@tylerhost.net](mailto:efilingmail@tylerhost.net)  
**To:** [Hamre, John G.](#)  
**Subject:** Filing Accepted for Case: 08-2018-CV-02937; Environmental Law and Policy Center, et al. vs. North Dakota Public Service Commission, et al.; Envelope Number: 3293190  
**Date:** Friday, February 01, 2019 8:52:35 AM

**CAUTION:** This email originated from an outside source. Do not click links or open attachments unless you know they are safe.

## Filing Accepted

Envelope Number: 3293190

Case Number: 08-2018-CV-02937

Case Style: Environmental Law and  
Policy Center, et al. vs. North Dakota  
Public Service Commission, et al.



The filing below was reviewed and has been accepted by the clerk's office. You may access the file stamped copy of the document filed by clicking on the below link.

Filing Details	
<b>Court</b>	Burleigh County - South Central District
<b>Case Number</b>	08-2018-CV-02937
<b>Case Style</b>	Environmental Law and Policy Center, et al. vs. North Dakota Public Service Commission, et al.
<b>Date/Time Submitted</b>	1/31/2019 6:03 PM CST
<b>Date/Time Accepted</b>	2/1/2019 8:51 AM CST
<b>Accepted Comments</b>	
<b>Filing Type</b>	Exhibit
<b>Filing Description</b>	CR Exhibit 25 Record Addition 3 County Permit Application part 6 of 10
<b>Activity Requested</b>	EFileAndServe
<b>Filed By</b>	John Hamre
<b>Filing Attorney</b>	Illona Jeffcoat-Sacco

Document Details	
<b>Lead Document</b>	CR Exhibit 25 Record Addition 3 County Permit Application part 6 of 10.pdf
<b>Lead Document Page Count</b>	6

**File Stamped Copy**

[View Stamped Document](#)

This link is active for 30 days. If the link above is not accessible, copy this URL into your browser's address bar to view the document:  
<https://northdakota.tylerhost.net/ViewDocuments.aspx?FID=5b95c1dd-162d-45d1-9297-60da10670e76>

For technical assistance, contact your service provider or  
North Dakota Court's Information Technology Department 701-328-4218  
Please do not reply to this email. It was automatically generated.

08-2018-CV-02937

---

## List of Figures

Figure 1 – Site Location Map

Figure 2 – Site Aerial Map

Figure 3 – State and Federal Lands Map

Figure 4 – GAP Map

Figure 5 – USGS Topographic Map

Figure 6 – National Wetlands Inventory Map

Figure 7 – Estimated Wetland Location Map

Figure 8 – Davis Refinery Layout Map





PROJECT LOCATION

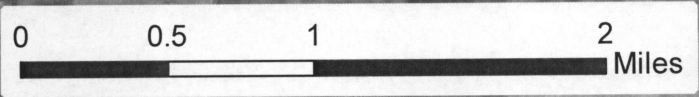

Path: P:\KON\MERID\135471\5-final\design\51-drawing\90-GIS DAVIS REFINERY SITE\FIG 2\_AERIAL\_MAP\_031416.mxd



1200 25TH AVENUE SOUTH  
P.O. BOX 1717  
ST. CLOUD, MN 56302  
PHONE: (320) 229.4300  
[www.sehinc.com](http://www.sehinc.com)

Project: MERID 135471  
Print Date: 3/14/2016  
Map by: jasp  
Projection: UTM 14N  
Source: BING, NDGIS HUB & SEH

**PROJECT AERIAL**  
**DAVIS REFINERY**  
**BILLINGS COUNTY, NORTH DAKOTA**

**Figure**  
**2**

This map is neither a legally recorded map nor a survey map and is not intended to be used as one. This map is a compilation of records, information, and data gathered from various sources listed on this map and is to be used for reference purposes only. SEH does not warrant that the Geographic Information System (GIS) Data used to prepare this map are error free, and SEH does not warrant that the GIS Data can be used for navigational, tracking, or any other purpose requiring exacting measurement of distance or direction or precision in the depiction of geographic features. The user of this map acknowledges that SEH shall not be liable for any damages which arise out of the user's access or use of data provided.

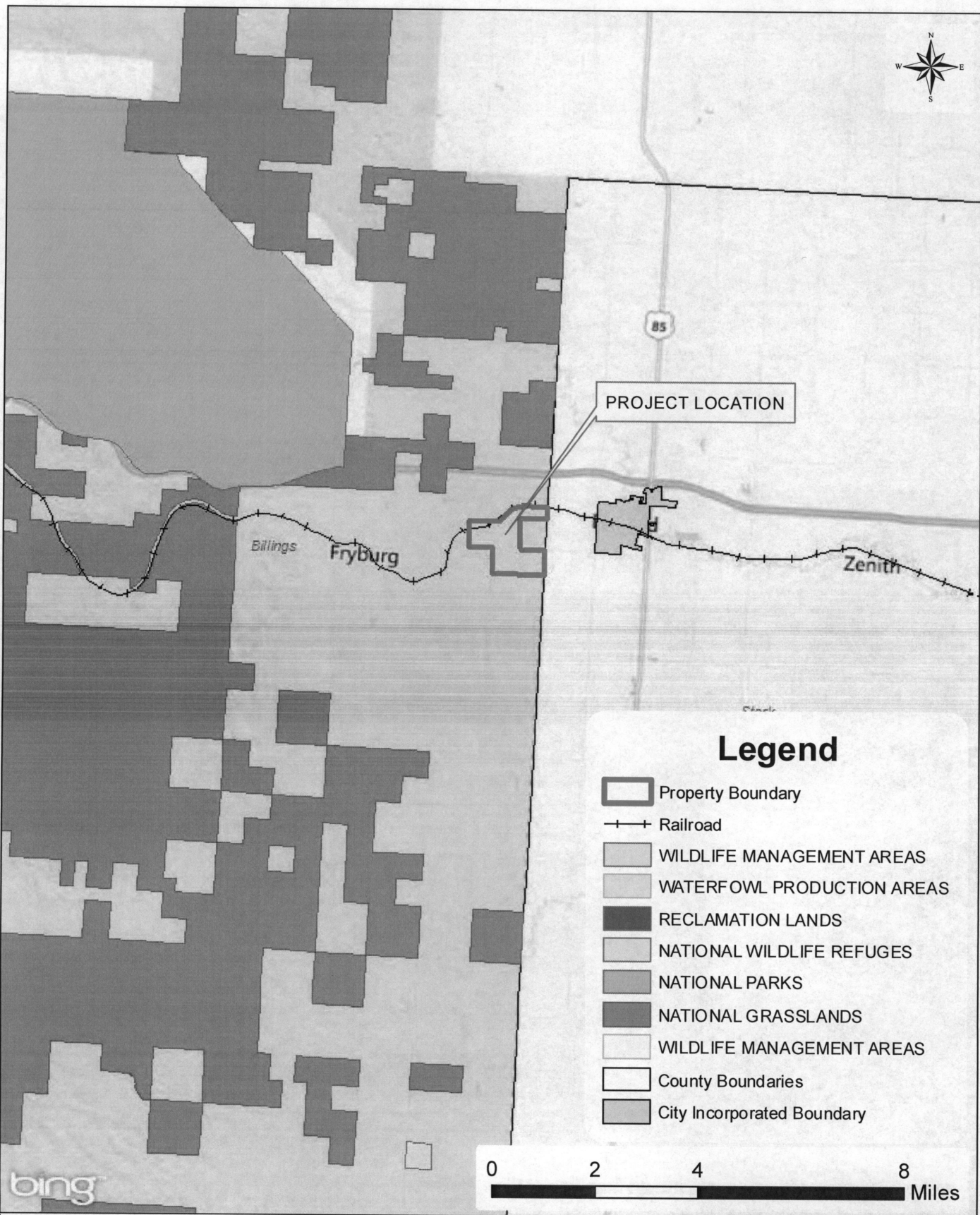

Path: P:\KOWMERID1135471\5-4na-hdsgn51-drawinga90-gis\DAVIS REFINERY SITE\FIG 3\_STATE\_FEDERAL LANDS MAP\_031416.mxd

### Legend

- Property Boundary
- Railroad
- WILDLIFE MANAGEMENT AREAS
- WATERFOWL PRODUCTION AREAS
- RECLAMATION LANDS
- NATIONAL WILDLIFE REFUGES
- NATIONAL PARKS
- NATIONAL GRASSLANDS
- WILDLIFE MANAGEMENT AREAS
- County Boundaries
- City Incorporated Boundary

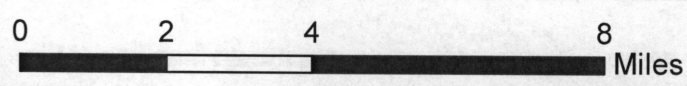



1200 25TH AVENUE SOUTH  
P.O. BOX 1717  
ST. CLOUD, MN 56302  
PHONE: (320) 229.4300  
[www.sehinc.com](http://www.sehinc.com)

Project MERID 135471  
Print Date: 3/14/2016  
Map by: jasp  
Projection: UTM 14N  
Source: BING, NDGIS HUB & SEH

**STATE AND FEDERAL LANDS**  
**DAVIS REFINERY**  
**BILLINGS COUNTY, NORTH DAKOTA**

**Figure**  
**3**

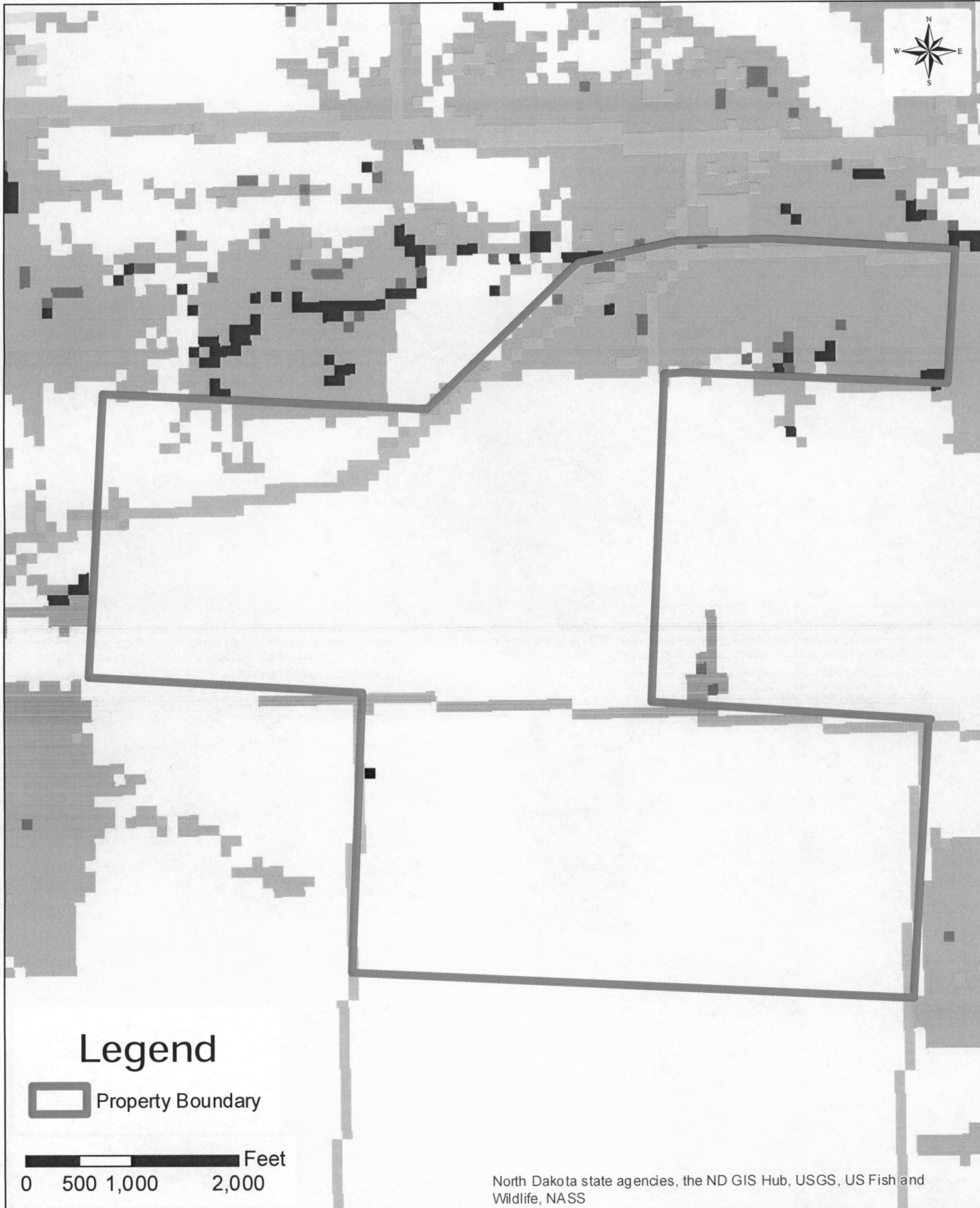
This map is neither a legally recorded map nor a survey map and is not intended to be used as one. This map is a compilation of records, information, and data gathered from various sources listed on this map and is to be used for reference purposes only. SEH does not warrant that the Geographic Information System (GIS) Data used to prepare this map are error free, and SEH does not represent that the GIS Data can be used for navigation, tracking, or any other purpose requiring exacting measurement of distance or location or precision in the depiction of geographic features. The user of this map acknowledges that SEH shall not be liable for any damages which arise out of the use of this map or use of data provided.



# Legend

 Property Boundary

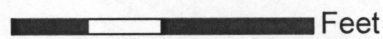
 Feet  
0 500 1,000 2,000

North Dakota state agencies, the ND GIS Hub, USGS, US Fish and Wildlife, NASS

Path: P:\KOWMERID1135471\5-final-dsgn\51-drawing\90-GIS\DAVIS REFINERY SITE\FIG 4\_GAP MAP.mxd



1200 25TH AVENUE SOUTH  
P.O. BOX 1717  
ST. CLOUD, MN 56302  
PHONE: (320) 229.4300  
[www.sehinc.com](http://www.sehinc.com)

Project MERID 135471  
Print Date: 3/14/2016  
Map by: jasp  
Projection: UTM 14N  
Source: BING, NDGISHUB & SEH

**2010 GAP LAND USE**  
DAVIS REFINERY  
BILLINGS COUNTY, NORTH DAKOTA

Figure  
4

This map is neither a legally recorded map nor a survey map and is not intended to be used as one. This map is a compilation of records, information, and data gathered from various sources listed on this map and is to be used for reference purposes only. SEH does not warrant that the Geographic Information System (GIS) Data used to prepare this map are error free, and SEH does not warrant that the GIS Data can be used for navigation, tracking, or any other purpose requiring exacting measurement of distance or direction or precision in the depiction of geographic features. The user of this map acknowledges that SEH shall not be liable for any damages which arise out of the user's access or use of data provided.

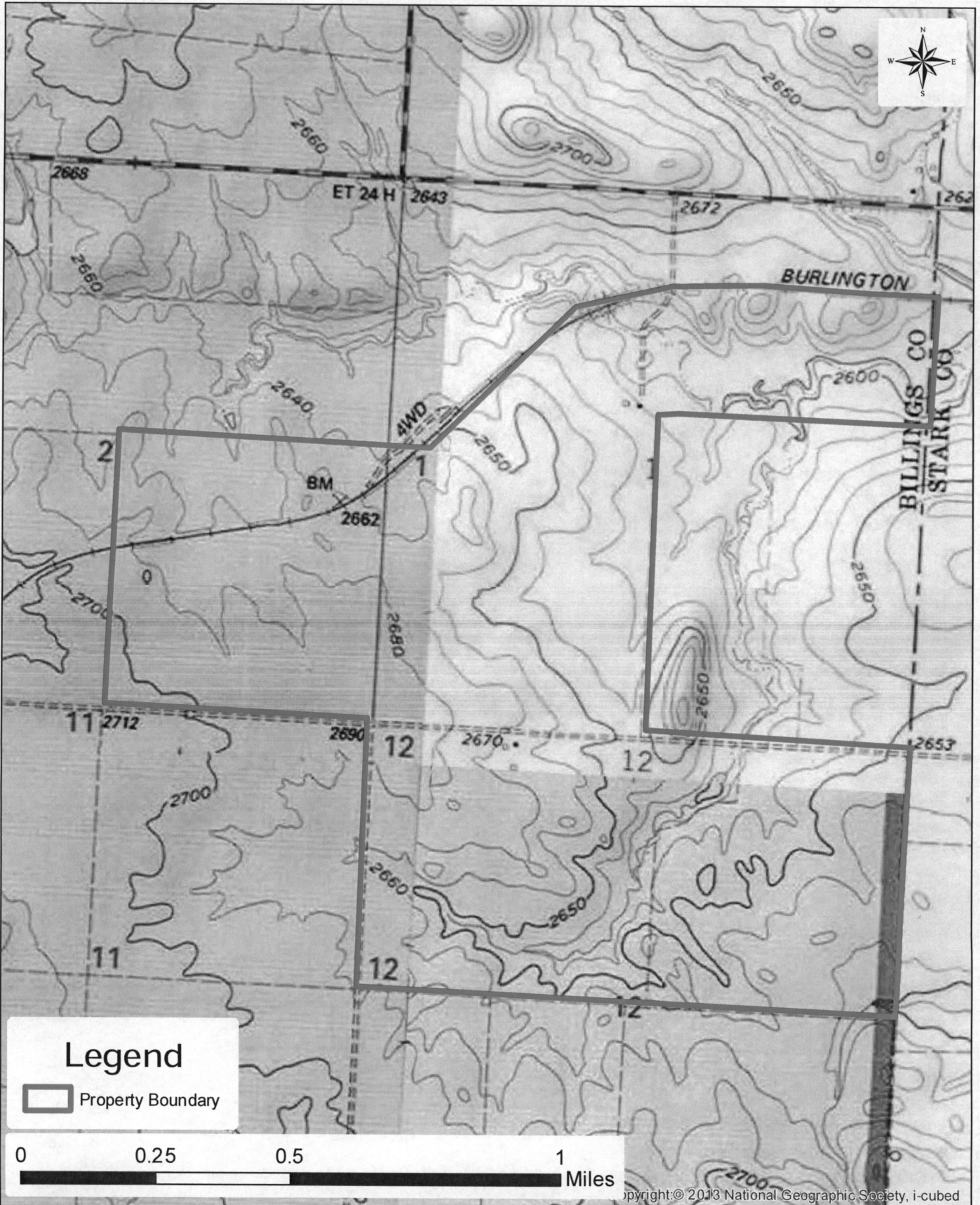

Path: P:\KCOM\MERID\135471\5-final\design51-drawings\90-GIS\DAVIS REFINERY SITE\FIG 5\_TOPO\_MAP\_031416.mxd

Copyright © 2013 National Geographic Society, i-cubed

	1200 25TH AVENUE SOUTH P.O. BOX 1717 ST. CLOUD, MN 56302 PHONE: (320) 229.4300  www.sehinc.com	Project MERID 135471 Print Date: 3/14/2016	<b>TOPOGRAPHIC MAP</b> <b>DAVIS REFINERY</b> <b>BILLINGS COUNTY, NORTH DAKOTA</b>	<b>Figure</b> <b>5</b>
		Map by: jasp Projection: UTM 14N Source: BING, NDGIS HUB & SEH		

This map is neither a legally recorded map nor a survey map and is not intended to be used as one. This map is a compilation of records, information, and data gathered from various sources listed on this map and is to be used for reference purposes only. SEH does not warrant that the Geographic Information System (GIS) Data used to prepare this map are error free, and SEH does not represent that the GIS Data can be used for navigational, tracking, or any other purpose requiring exacting measurement of distance or location or precision in the depiction of geographic features. The user of this map acknowledges that SEH shall not be liable for any damages which arise out of the user's access or use of data provided.