

From: efilingmail@tylerhost.net
To: [Hamre, John G.](#)
Subject: Filing Accepted for Case: 08-2018-CV-02937; Environmental Law and Policy Center, et al. vs. North Dakota Public Service Commission, et al.; Envelope Number: 3293192
Date: Friday, February 01, 2019 8:53:57 AM

CAUTION: This email originated from an outside source. Do not click links or open attachments unless you know they are safe.

Filing Accepted

Envelope Number: 3293192
Case Number: 08-2018-CV-02937
Case Style: Environmental Law and Policy Center, et al. vs. North Dakota Public Service Commission, et al.



The filing below was reviewed and has been accepted by the clerk's office. You may access the file stamped copy of the document filed by clicking on the below link.

Filing Details	
Court	Burleigh County - South Central District
Case Number	08-2018-CV-02937
Case Style	Environmental Law and Policy Center, et al. vs. North Dakota Public Service Commission, et al.
Date/Time Submitted	1/31/2019 6:08 PM CST
Date/Time Accepted	2/1/2019 8:53 AM CST
Accepted Comments	
Filing Type	Exhibit
Filing Description	CR Exhibit 25 Record Addition 3 County Permit Application part 7 of 10
Activity Requested	EFileAndServe
Filed By	John Hamre
Filing Attorney	Illona Jeffcoat-Sacco

Document Details	
Lead Document	CR Exhibit 25 Record Addition 3 County Permit Application part 7 of 10.pdf
Lead Document Page Count	10

File Stamped Copy

[View Stamped Document](https://northdakota.tylerhost.net/ViewDocuments.aspx?FID=c2508dc2-ebe9-4fe7-93e2-3033873cf816)

This link is active for 30 days. If the link above is not accessible, copy this URL into your browser's address bar to view the document:

<https://northdakota.tylerhost.net/ViewDocuments.aspx?FID=c2508dc2-ebe9-4fe7-93e2-3033873cf816>

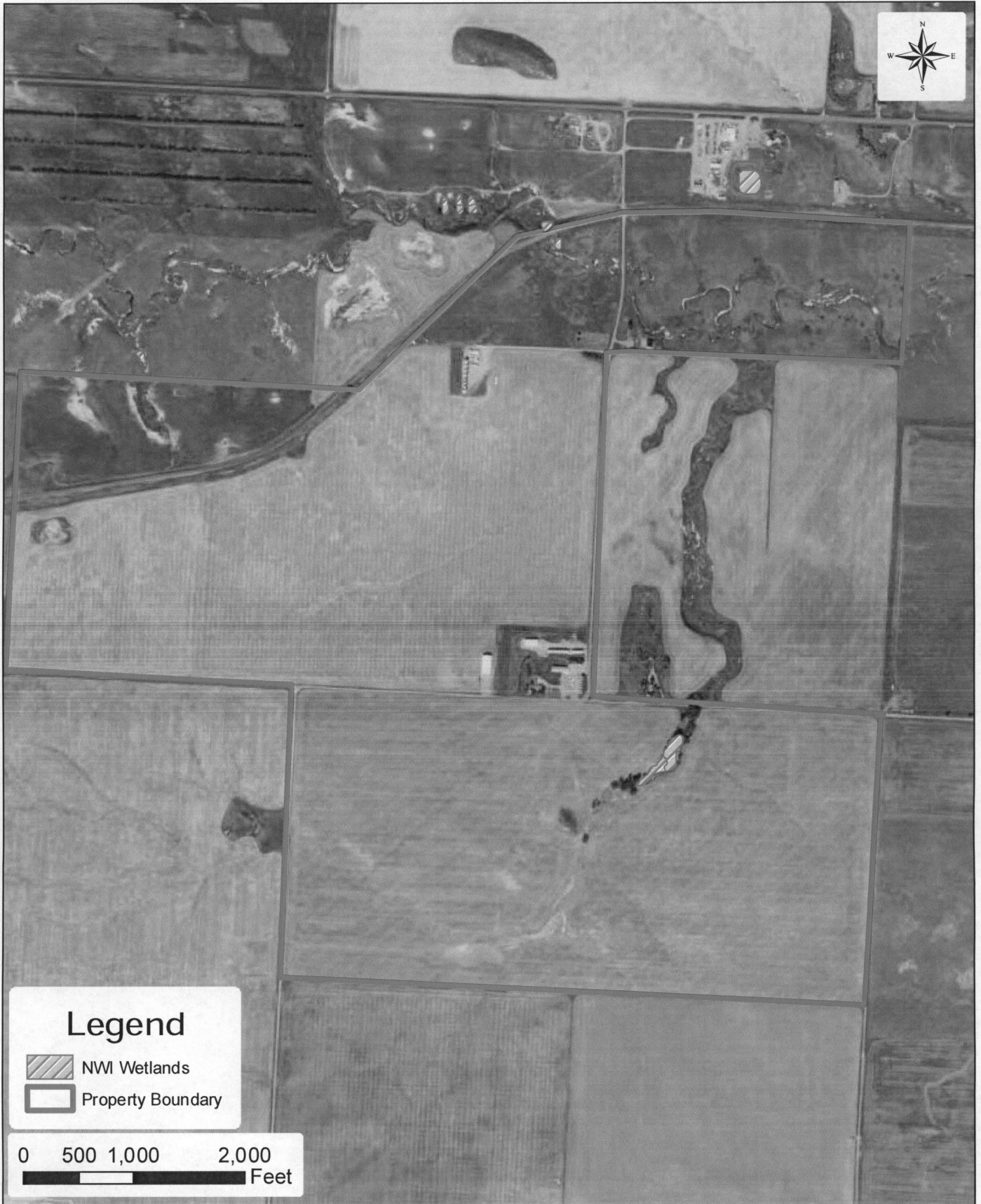

For technical assistance, contact your service provider or
North Dakota Court's Information Technology Department 701-328-4218
Please do not reply to this email. It was automatically generated.

08-2018-CV-02937



Path: P:\KOWM\MERID1354715-final\ds\gnt51-drawing\90-cis-cis\DAVIS REFINERY SITE\GIS\NW1 WETLAND MAP_031416.mxd

Legend

-  NWI Wetlands
-  Property Boundary

0 500 1,000 2,000
 Feet



1200 25TH AVENUE SOUTH
 P.O. BOX 1717
 ST. CLOUD, MN 56302
 PHONE: (320) 229-4300
 www.sehinc.com

Project: MERID 135471
 Print Date: 3/14/2016
 Map by: jasp
 Projection: UTM 14N
 Source: BING, NDIS HUB & SEH

NWI WETLAND MAP
 DAVIS REFINERY
 BILLINGS COUNTY, NORTH DAKOTA



Figure
 6

This map is neither a legally recorded map nor a survey map and is not intended to be used as one. This map is a compilation of records, information, and data gathered from various sources listed on this map and is to be used for reference purposes only. SEH does not warrant that the Geographic Information System (GIS) Data used to prepare this map are error free, and SEH does not warrant that the GIS Data can be used for navigational, tracking, or any other purpose requiring exacting measurement of distance or location or precision in the depiction of geographic features. The user of this map acknowledges that SEH shall not be liable for any damages which arise out of the use of or access to data provided.



Path: P:\KOWMERID\135471\GIS\final\4d\gn51-drawing\9090-GIS\DAVIS REFINERY SITE\FIG 7_EST WETLAND MAP_031416.mxd

Legend

-  Estimated Wetland Boundary
-  Property Boundary

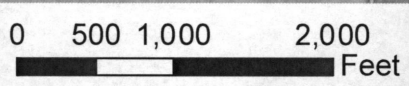

1200 25TH AVENUE SOUTH
 P.O. BOX 1717
 ST. CLOUD, MN 56302
 PHONE: (320) 229.4300
 www.sehinc.com

Project: MERID 135471
 Print Date: 3/14/2016
 Map by: jasp
 Projection: UTM 14N
 Source: BING, NDGIS HUB & SEH

POTENTIAL WETLAND AREAS

DAVIS REFINERY

BILLINGS COUNTY, NORTH DAKOTA

Figure
7

This map is neither a legally recorded map nor a survey map and is not intended to be used as one. This map is a compilation of records, information, and data gathered from various sources listed on this map and is to be used for reference purposes only. SEH does not warrant that the Geographic Information System (GIS) Data used to prepare this map are error free, and SEH does not warrant that the GIS Data can be used for navigation, tracking, or any other purpose requiring exacting measurement of distance or direction or precision in the depiction of geographic features. The user of this map acknowledges that SEH shall not be liable for any damages which arise out of the user's access or use of data provided.

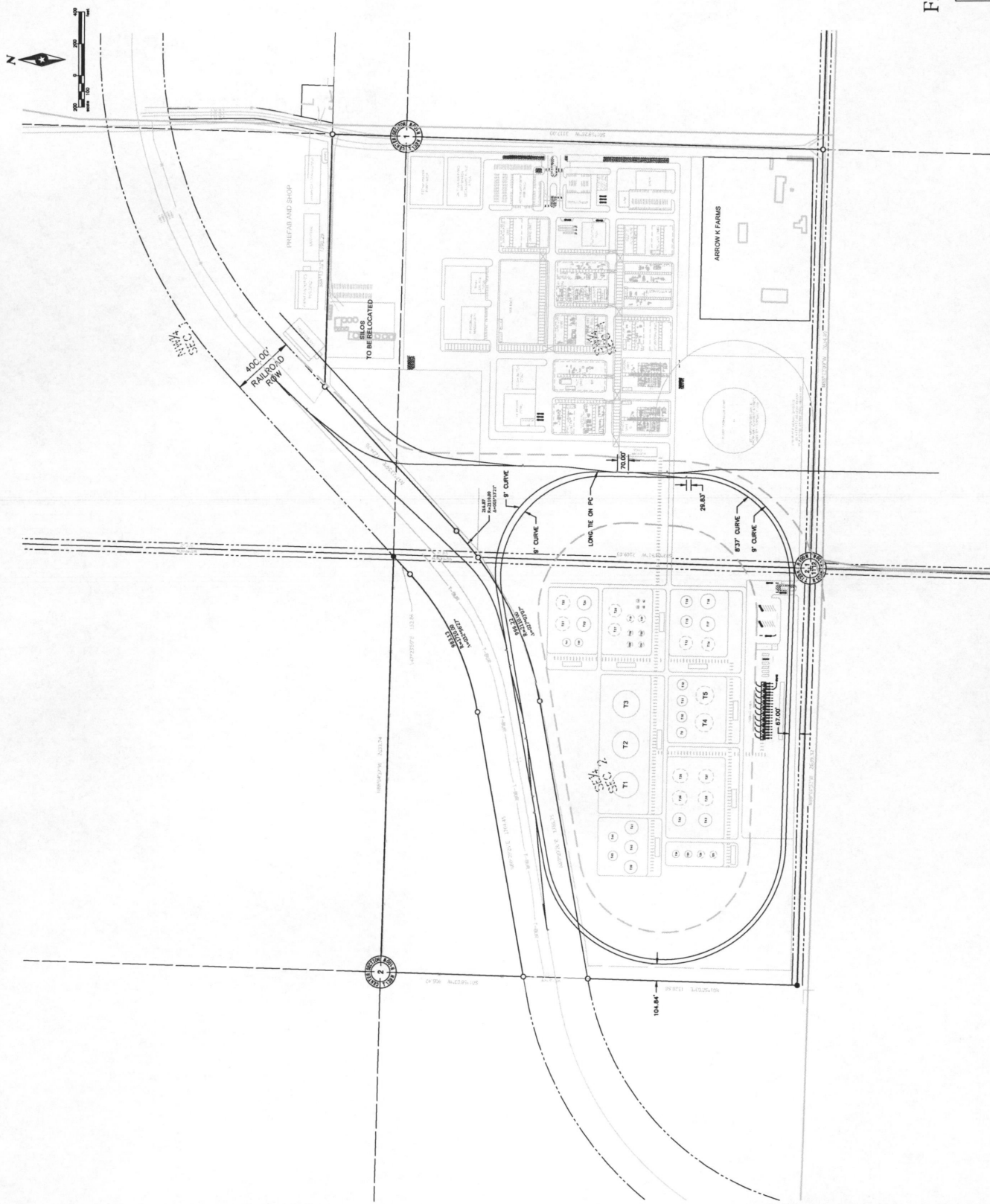



Figure 8 - Site Layout

PROCESS STUDY FOR THE 50,000 BPSD
 DAVIS REFRIG IN BELMONT COUNTY, OH
 OVERALL PLOT PLAN OPTION 3

SHEET NO. 1
 TOTAL SHEETS 1

REVISION	NO.	DATE	DESCRIPTION	BY	CHK	APP.	DATE	DESCRIPTION	BY	CHK	APP.	DATE	DESCRIPTION	BY	CHK	APP.	DATE	DESCRIPTION

DATE	DESCRIPTION	BY	CHK	APP.	DATE	DESCRIPTION	BY	CHK	APP.

REVISION	NO.	DATE	DESCRIPTION

REVISION	NO.	DATE	DESCRIPTION

REVISION	NO.	DATE	DESCRIPTION

Appendix A

Farmland Classification Map

Farmland Classification—Billings County, North Dakota, and Stark County, North Dakota
(Appendix A - Prime farmland Map)

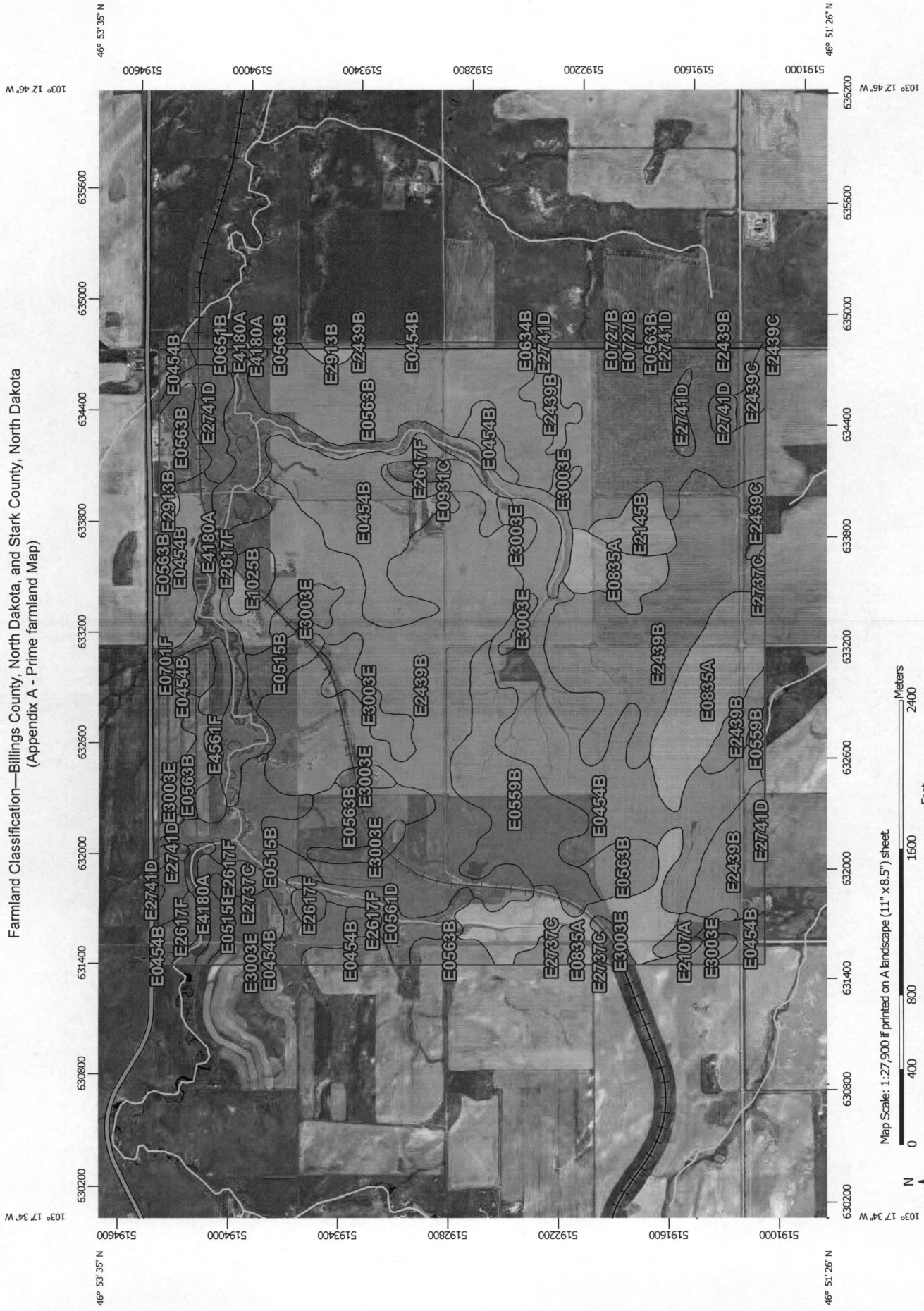

MAP INFORMATION

Streams and Canals	
Transportation	
Rails	—+—+—
Interstate Highways	—
US Routes	—
Major Roads	—
Local Roads	—
Background	■
Aerial Photography	■

The soil surveys that comprise your AOI were mapped at scales ranging from 1:20,000 to 1:24,000.

Please rely on the bar scale on each map sheet for map measurements.

Source of Map: Natural Resources Conservation Service
Web Soil Survey URL: <http://websoilsurvey.nrcs.usda.gov>
Coordinate System: Web Mercator (EPSG:3857)

Maps from the Web Soil Survey are based on the Web Mercator projection, which preserves direction and shape but distorts distance and area. A projection that preserves area, such as the Albers equal-area conic projection, should be used if more accurate calculations of distance or area are required.

This product is generated from the USDA-NRCS certified data as of the version date(s) listed below.

Soil Survey Area: Billings County, North Dakota
Survey Area Data: Version 18, Sep 24, 2015

Soil Survey Area: Stark County, North Dakota
Survey Area Data: Version 15, Sep 25, 2015

Your area of interest (AOI) includes more than one soil survey area. These survey areas may have been mapped at different scales, with a different land use in mind, at different times, or at different levels of detail. This may result in map unit symbols, soil properties, and interpretations that do not completely agree across soil survey area boundaries.

Soil map units are labeled (as space allows) for map scales 1:50,000 or larger.

Date(s) aerial images were photographed: Jun 3, 2011—Jun 6, 2011

The orthophoto or other base map on which the soil lines were compiled and digitized probably differs from the background imagery displayed on these maps. As a result, some minor shifting of map unit boundaries may be evident.

Farmland Classification

Farmland Classification— Summary by Map Unit — Billings County, North Dakota (ND007)				
Map unit symbol	Map unit name	Rating	Acres in AOI	Percent of AOI
E0454B	Daglum-Rhoades complex, 0 to 6 percent slopes	Not prime farmland	455.2	16.5%
E0515B	Rhoades-Daglum complex, 0 to 6 percent slopes	Not prime farmland	123.5	4.5%
E0559B	Dogtooth-Janesburg silt loams, 0 to 6 percent slopes	Not prime farmland	122.5	4.4%
E0561D	Dogtooth-Janesburg complex, 6 to 15 percent slopes	Not prime farmland	36.3	1.3%
E0563B	Janesburg-Dogtooth silt loams, 0 to 6 percent slopes	Not prime farmland	513.6	18.6%
E0651B	Regent-Janesburg complex, 3 to 6 percent slopes	Not prime farmland	7.1	0.3%
E0701F	Dogtooth-Janesburg-Cabba complex, 6 to 35 percent slopes	Not prime farmland	4.1	0.2%
E0835A	Savage-Grail silty clay loams, 0 to 2 percent slopes	Farmland of statewide importance	208.0	7.5%
E0931C	Wayden-Moreau silty clays, 3 to 9 percent slopes	Not prime farmland	18.4	0.7%
E1025B	Regent-Savage silty clay loams, 3 to 6 percent slopes	Farmland of statewide importance	16.7	0.6%
E2107A	Arnegard loam, 0 to 2 percent slopes	All areas are prime farmland	3.9	0.1%
E2145B	Shambo loam, 2 to 6 percent slopes	Farmland of statewide importance	27.4	1.0%
E2439B	Sen-Janesburg silt loams, 3 to 6 percent slopes	Not prime farmland	723.4	26.2%
E2439C	Sen-Janesburg silt loams, 6 to 9 percent slopes	Not prime farmland	13.1	0.5%
E2617F	Cabba-Chama-Shambo loams, 9 to 50 percent slopes	Not prime farmland	51.6	1.9%
E2737C	Chama-Cabba-Sen silt loams, 6 to 9 percent slopes	Not prime farmland	41.7	1.5%

Farmland Classification— Summary by Map Unit — Billings County, North Dakota (ND007)				
Map unit symbol	Map unit name	Rating	Acres in AOI	Percent of AOI
E2741D	Cabba-Chama-Sen silt loams, 9 to 15 percent slopes	Not prime farmland	52.3	1.9%
E2913B	Chama-Sen-Cabba silt loams, 3 to 6 percent slopes	Farmland of statewide importance	9.8	0.4%
E3003E	Amor-Brandenburg complex, 3 to 25 percent slopes	Not prime farmland	115.3	4.2%
E4180A	Korell-Daglum-Fluvaquents complex, channeled, 0 to 2 percent slopes, frequently flooded	Not prime farmland	163.0	5.9%
E4561F	Manning-Schaller-Wabek complex, 6 to 35 percent slopes	Not prime farmland	25.0	0.9%
Subtotals for Soil Survey Area			2,732.0	99.0%
Totals for Area of Interest			2,760.0	100.0%

Farmland Classification— Summary by Map Unit — Stark County, North Dakota (ND089)				
Map unit symbol	Map unit name	Rating	Acres in AOI	Percent of AOI
E0454B	Daglum-Rhoades complex, 0 to 6 percent slopes	Not prime farmland	1.9	0.1%
E0563B	Janesburg-Dogtooth silt loams, 0 to 6 percent slopes	Not prime farmland	19.1	0.7%
E0634B	Lawther-Daglum complex, 2 to 6 percent slopes	Not prime farmland	0.0	0.0%
E0651B	Regent-Janesburg complex, 3 to 6 percent slopes	Not prime farmland	2.9	0.1%
E0727B	Barkof-Janesburg complex, 3 to 6 percent slopes	Not prime farmland	0.2	0.0%
E2439B	Sen-Janesburg silt loams, 3 to 6 percent slopes	Not prime farmland	0.2	0.0%
E2439C	Sen-Janesburg silt loams, 6 to 9 percent slopes	Not prime farmland	0.1	0.0%
E2741D	Cabba-Chama-Sen silt loams, 9 to 15 percent slopes	Not prime farmland	0.6	0.0%
E2913B	Chama-Sen-Cabba silt loams, 3 to 6 percent slopes	Farmland of statewide importance	2.5	0.1%

Farmland Classification— Summary by Map Unit — Stark County, North Dakota (ND089)				
Map unit symbol	Map unit name	Rating	Acres in AOI	Percent of AOI
E4180A	Korell-Daglum-Fluvaquents complex, channeled, 0 to 2 percent slopes, frequently flooded	Not prime farmland	0.4	0.0%
Subtotals for Soil Survey Area			28.0	1.0%
Totals for Area of Interest			2,760.0	100.0%

Description

Farmland classification identifies map units as prime farmland, farmland of statewide importance, farmland of local importance, or unique farmland. It identifies the location and extent of the soils that are best suited to food, feed, fiber, forage, and oilseed crops. NRCS policy and procedures on prime and unique farmlands are published in the "Federal Register," Vol. 43, No. 21, January 31, 1978.

Rating Options

Aggregation Method: No Aggregation Necessary

Tie-break Rule: Lower