

**TRACT 3:
BERNHARDT,
KEVIN & ANN**

"ALTA/NSPS LAND TITLE SURVEY"
NE 1/4 SECTION 6, T. 133 N., R. 74 W.
EMMONS COUNTY, NORTH DAKOTA

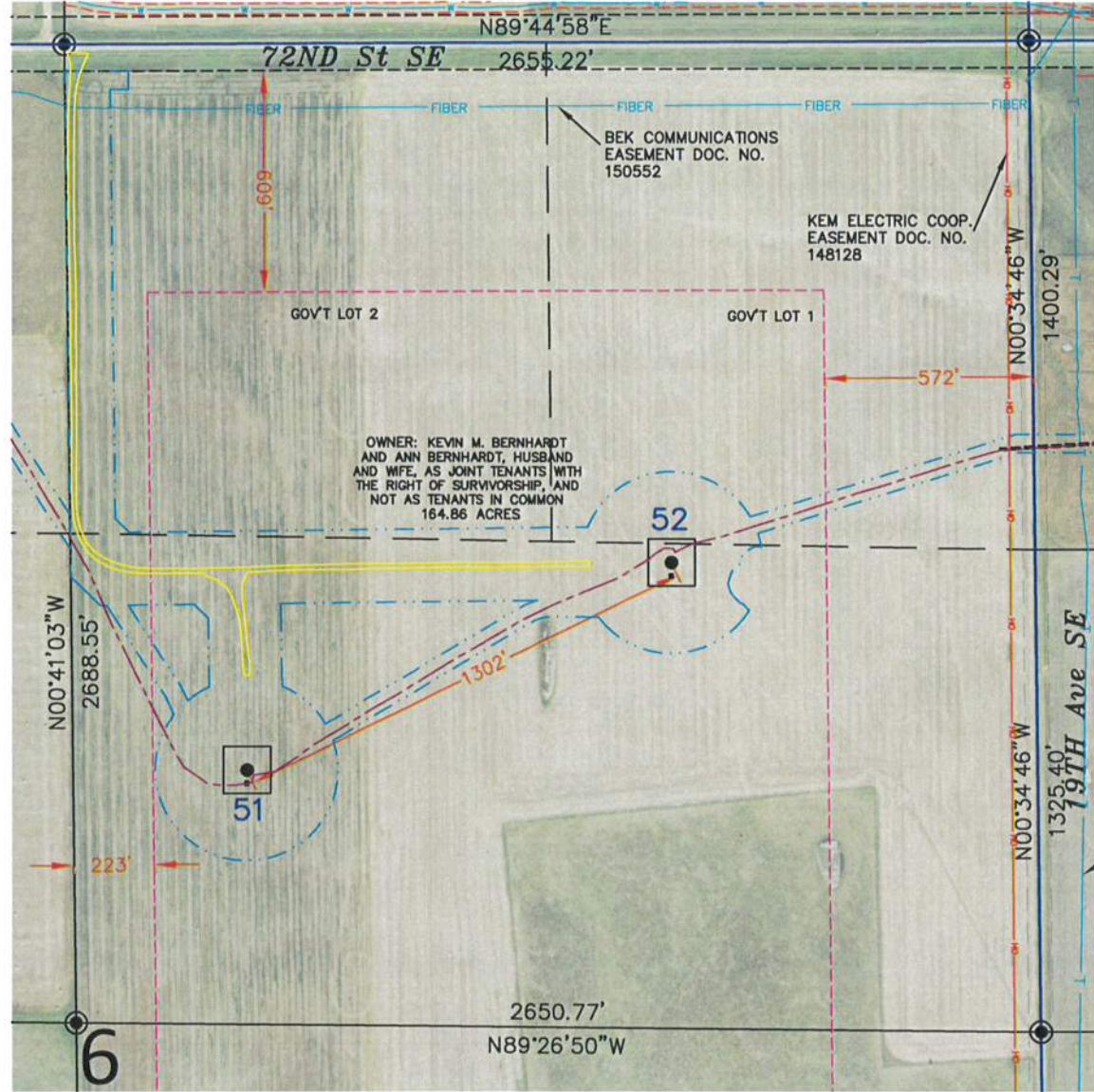

Copyright © 2019 by Swenson, Hagen & Co.
 All rights reserved. No part of this drawing may be used or reproduced in any form or by any means without the express written permission of Swenson Hagen & Co.
UTILITY NOTE
 The locations of existing underground utilities are shown in an approximate way only and have not been independently verified by the owner or its representative. The contractor shall determine the exact location of all existing utilities before commencing work, and agrees to be fully responsible for any and all damages which might be occasioned by the contractor's failure to exactly locate and preserve any and all underground utilities.

PRIVILEGED AND CONFIDENTIAL
 Attorney-Client Communication/Attorney Work Product
 Prepared at the Direction of Legal Counsel

SURVEYORS CERTIFICATE
 TO EMMONS LOGAN WIND, LLC, A DELAWARE LIMITED LIABILITY COMPANY, REAL ADVANTAGE TITLE INSURANCE COMPANY, BAL INVESTMENT & ADVISORY, INC., AND SUNTRUST NLP, INC., A DELAWARE CORPORATION,
 THIS IS TO CERTIFY THAT THIS MAP OR PLAT AND THE SURVEY ON WHICH IT IS BASED WERE MADE IN ACCORDANCE WITH THE 2016 MINIMUM STANDARD DETAIL REQUIREMENTS FOR ALTA/NSPS LAND TITLE SURVEYS, JOINTLY ESTABLISHED AND ADOPTED BY ALTA AND NSPS, AND INCLUDES ITEMS 1, 3 AND 20 OF TABLE A THEREOF. (WITH A PROFESSIONAL LIABILITY INSURANCE POLICY IN THE AMOUNT OF \$1,000,000) THE FIELD WORK WAS COMPLETED ON DECEMBER 2, 2019.
 ANY ALTERATION OF THE ACCOMPANYING MAP WILL VOID THIS CERTIFICATION.
 SURVEY IS VALID ONLY IF PRINT HAS ORIGINAL SEAL AND SIGNATURE OF SURVEYOR.
 DATE: DECEMBER 19, 2019
 MATTHEW M. STERN
 REGISTERED PROFESSIONAL LAND SURVEYOR
 ND REGISTRATION NO. 8299
 THE MONUMENTS, THE LOCATION AND THE EXISTENCE OF, ARE FROM THE FIELD SURVEY COMPLETED IN 2019.
 PROJECT ID: 2537-23

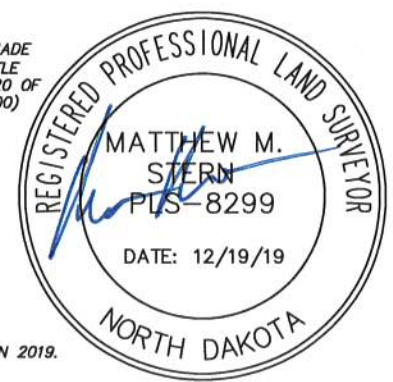

SECTION 6, T.133N., R.74W. DESCRIPTION

TRACT 3: BERNHARDT, KEVIN & ANN - 1139200
 EASEMENT: MEMORANDUM OF OPTION AND EASEMENTS BY AND BETWEEN KEVIN M. BERNHARDT, A/K/A KEVIN BERNHARDT, AND ANN BERNHARDT, HUSBAND AND WIFE, AND BOULEVARD ASSOCIATES, LLC, A DELAWARE LIMITED LIABILITY COMPANY, DATED FEBRUARY 12, 2014, FILED APRIL 23, 2014, RECORDED IN BOOK 70 MISC, PAGE 156 AS DOCUMENT NO. 168817, THEREAFTER, ASSIGNMENT AND ASSUMPTION OF AGREEMENTS BY AND BETWEEN BOULEVARD ASSOCIATES, LLC, A DELAWARE LIMITED LIABILITY COMPANY, AND EMMONS-LOGAN WIND, LLC, A DELAWARE LIMITED LIABILITY COMPANY, DATED FEBRUARY 15, 2019, FILED APRIL 3, 2019, RECORDED IN BOOK 79 MISC, PAGE 48 AS DOCUMENT NO. 174256 AND NOTICE OF EXERCISE OF OPTION, BY EMMONS-LOGAN WIND, LLC, A DELAWARE LIMITED LIABILITY COMPANY, DATED FEBRUARY 15, 2019, FILED APRIL 3, 2019, RECORDED IN BOOK 79 MISC, PAGE 49 AS DOCUMENT NO. 174257.
 PARCEL 1:
 NE 1/4 OF SECTION 6, TOWNSHIP 133 NORTH, RANGE 74 WEST OF THE FIFTH PRINCIPAL MERIDIAN, EMMONS COUNTY, NORTH DAKOTA.
 PARCEL 2:
 SE 1/4 OF SECTION 36, TOWNSHIP 134 NORTH, RANGE 75 WEST OF THE FIFTH PRINCIPAL MERIDIAN, EMMONS COUNTY, NORTH DAKOTA.

SECTION 6 NOTES

THE LOCATION OF EACH EASEMENT, RIGHT-OF-WAY, SERVITUDE, AND OTHER MATTER AFFECTING THE SUBJECT PROPERTY AND LISTED IN THE PROFORMA FILE NO. 555-1991456-73, ISSUED BY REAL ADVANTAGE TITLE INSURANCE COMPANY, HAS BEEN CORRECTLY PLOTTED OR NOTED ON THE SURVEY, TOGETHER WITH APPROPRIATE RECORDING REFERENCES, TO THE EXTENT THAT SUCH MATTERS CAN BE LOCATED. THE PROPERTY SHOWN ON THE SURVEY IS THE SAME PROPERTY DESCRIBED IN THAT COMMITMENT.
 THE SUBJECT PROPERTY HAS ACCESS TO AND FROM A DEDICATED AND ACCEPTED PUBLIC RIGHT OF WAY, ROAD OR HIGHWAY.
 ALL UTILITY SERVICES REQUIRED FOR THE OPERATION OF THE PREMISES EITHER ENTER OR WILL ENTER THE PREMISES THROUGH ADJOINING PUBLIC STREET, OR THE SURVEY SHOWS THE POINT OF ENTRY AND LOCATION OF ANY UTILITIES THAT PASS THROUGH OR ARE LOCATED ON ADJOINING LAND.
 SUBJECT PROPERTY IS LOCATED IN A UNMAPPED FEMA AREA.
 THIS SURVEY DOES NOT CONSTITUTE A TITLE SEARCH BY SURVEYOR. ALL INFORMATION REGARDING RECORD EASEMENTS, ADJOINERS, AND OTHER DOCUMENTS THAT MIGHT AFFECT THE QUALITY OF TITLE TO TRACT SHOWN HEREON WAS GAINED FROM THE PROFORMA FILE NO. 555-1991456-73 AND PREPARED BY REAL ADVANTAGE TITLE INSURANCE COMPANY.
 ITEM 1 - MINERAL DEED BY AND BETWEEN WILLIAM BERNHARDT AND ROSIE BERNHARDT, HIS WIFE AND WARREN CORPORATION, DATED JUNE 19, 1953, FILED JULY 6, 1953, RECORDED IN BOOK 13 O&G, PAGE 10 AS DOCUMENT NO. 97268. AFFECTS SUBJECT PROPERTY.
 ITEM 2 - RESERVATIONS OR EXCEPTIONS AS INCLUDED IN PATENT DATED DECEMBER 2, 1959, FILED DECEMBER 12, 1959, RECORDED IN BOOK 5 PATENTS, PAGE 147 AS DOCUMENT NO. 104337. DOES NOT AFFECT SUBJECT PROPERTY. (AFFECTS PARCEL 2)
 ITEM 3 - RIGHT-OF-WAY EASEMENT GRANTED TO KEM ELECTRIC COOPERATIVE, A COOPERATIVE CORPORATION, DATED APRIL 21, 1965, FILED JUNE 10, 1997, RECORDED IN BOOK 50 MISC, PAGE 130 AS DOCUMENT NO. 148128. AFFECTS SUBJECT PROPERTY AS NOTED.
 ITEM 4 - COMMUNICATIONS EASEMENTS GRANTED TO BEK COMMUNICATIONS COOPERATIVE, A COOPERATIVE CORPORATION, DATED APRIL 17, 1999, FILED MAY 17, 1999, RECORDED IN BOOK 52 MISC, PAGE 143 AS DOCUMENT NO. 150522. AFFECTS SUBJECT PROPERTY AS NOTED.
 ITEM 5 - COMMUNICATIONS EASEMENT GRANTED TO BEK COMMUNICATIONS COOPERATIVE, A COOPERATIVE CORPORATION, DATED FEBRUARY 22, 2012, FILED MAY 21, 2012, RECORDED IN BOOK 65 MISC, PAGE 174 AS DOCUMENT NO. 165827. DOES NOT AFFECT SUBJECT PROPERTY. (AFFECTS PARCEL 2)
 ITEM 6 - THE TERMS AND CONDITIONS OF THE RESOLUTION AS DISCLOSED BY THE RESOLUTION 18-10-1 RECORDED NOVEMBER 13, 2018 IN BOOK 78 MISC, PAGE 142, AS DOCUMENT NO. 173902. DOES NOT AFFECT SUBJECT PROPERTY. (AFFECTS PARCEL 2)

MICRO-SITING SETBACKS PROVIDED BY NEER

DESCRIPTION	LENGTH	LOGIC
PARTICIPATING RECEPTORS (HOMES)	1400'	1400'
NON-PARTICIPATING RECEPTORS (HOMES)	1457'	(HH + .5RD) x 3
BARN, SHEDS, ICE THROW, ETC.	1014'	1.5RD + 1.5HH
ROADS (PUBLIC) MEASURED FROM ROW	609'	(HH + .5RD) x 1.1 + 75'
TRANSMISSION LINES - MEASURED FROM ROW	534'	(HH + .5RD) x 1.1
DISTRIBUTION LINES - MEASURED FROM ROW	534'	(HH + .5RD) x 1.1
NON-PARTICIPATING PARCELS	534'	(HH + .5RD) x 1.1
PARTICIPATING PARCELS	223'	(.5RD + 10')
WTG TO WTG (UP/DOWN WIND)	2283'	6RD'S
WTG TO WTG (CROSS WIND)	1142'	3RD'S
SECTION LINES	572'	(HH + .5RD) x 1.1 + 38'

LEGEND

- SECTION LINE EASEMENT
- FOUND REBAR W/ALUM CAP OTHERWISE NOTED
- MONUMENT SET 5/8" REBAR W/ALUM CAP
- WIND TURBINE "EMMONS-LOGAN WIND"
- ROAD FOR TURBINE "EMMONS-LOGAN WIND"
- CONSTRUCTION/COLLECTION EASEMENT "EMMONS-LOGAN WIND"
- EXISTING KEM ELECTRIC COOP. UNDERGROUND LINE
- EXISTING KEM ELECTRIC COOP. OVERHEAD LINE
- NORTHERN BORDER GAS PIPELINE
- MDU GAS PIPELINE
- UNDERGROUND COLLECTOR LINE "EMMONS-LOGAN WIND"
- J BOX, FIBER VAULT OR XGROUND BOX "EMMONS-LOGAN WIND"
- MDU OVERHEAD TRANSMISSION LINE
- TRANSMISSION EASEMENT "EMMONS-LOGAN WIND"
- TRANSMISSION LINE "EMMONS-LOGAN WIND"
- BEK COMMUNICATIONS FIBER OPTIC LINE
- BEK UNDERGROUND TELEPHONE LINE
- SOUTH CENTRAL REGIONAL WATER
- CABLE BORING "EMMONS-LOGAN WIND"
- CHAIN LINK FENCE "EMMONS-LOGAN WIND"
- SPLICE "EMMONS-LOGAN WIND"
- CULVERT "EMMONS-LOGAN WIND"
- POWER POLE "EMMONS-LOGAN WIND"
- TURBINE SETBACKS

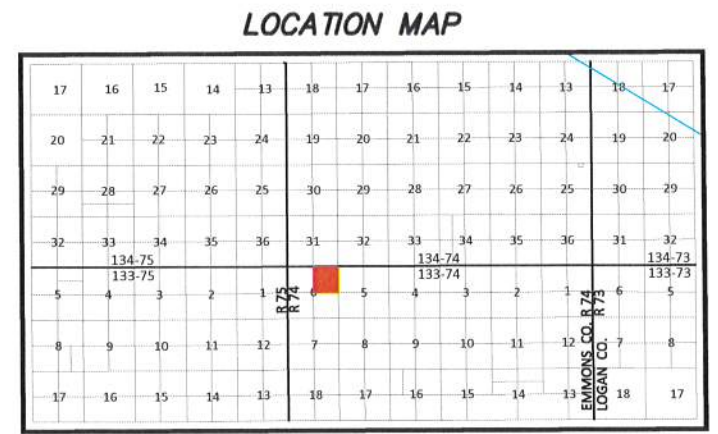

DATUM:
 NORTH DAKOTA STATE PLANE
 SOUTH ZONE (3302)
 NAD 83 (ADJ 2011)
 INTERNATIONAL FEET
 GRID DISTANCE
 NAVD 88
 THE SURVEY DATA IS ON FILE AT THE
 OFFICE OF SWENSON, HAGEN & CO.
 SCALE - 1"=500'
 DECEMBER 19, 2019
 DATE OF FIELD SURVEY DECEMBER 2, 2019

SWENSON, HAGEN & COMPANY P.C.
 909 Basin Avenue
 Bismarck, North Dakota 58504
 sheng@swensonhagen.com
 Phone (701) 223-2600
 Fax (701) 223-2606
 Surveying
 Hydrology
 Land Planning
 Civil Engineering
 Landscape & Site Design
 Construction Management

"ALTA/NSPS LAND TITLE SURVEY"
SE1/4 SECTION 36, T. 134 N., R. 75 W.
EMMONS COUNTY, NORTH DAKOTA

SECTION 36, T.134N., R.75W. DESCRIPTION

TRACT 3: BERNHARDT, KEVIN & ANN - 1139200

EASEMENT: MEMORANDUM OF OPTION AND EASEMENTS BY AND BETWEEN KEVIN M. BERNHARDT, A/K/A KEVIN BERNHARDT, AND ANN BERNHARDT, HUSBAND AND WIFE, AND BOULEVARD ASSOCIATES, LLC, A DELAWARE LIMITED LIABILITY COMPANY, DATED FEBRUARY 12, 2014, FILED APRIL 23, 2014, RECORDED IN BOOK 70 MISC, PAGE 156 AS DOCUMENT NO. 168817, THEREAFTER, ASSIGNMENT AND ASSUMPTION OF AGREEMENTS BY AND BETWEEN BOULEVARD ASSOCIATES, LLC, A DELAWARE LIMITED LIABILITY COMPANY, AND EMMONS-LOGAN WIND, LLC, A DELAWARE LIMITED LIABILITY COMPANY, DATED FEBRUARY 15, 2019, FILED APRIL 3, 2019, RECORDED IN BOOK 79 MISC, PAGE 48 AS DOCUMENT NO. 174256 AND NOTICE OF EXERCISE OF OPTION, BY EMMONS-LOGAN WIND, LLC, A DELAWARE LIMITED LIABILITY COMPANY, DATED FEBRUARY 15, 2019, FILED APRIL 3, 2019, RECORDED IN BOOK 79 MISC, PAGE 49 AS DOCUMENT NO. 174257.

PARCEL 1:
 NE¼ OF SECTION 36, TOWNSHIP 133 NORTH, RANGE 74 WEST OF THE FIFTH PRINCIPAL MERIDIAN, EMMONS COUNTY, NORTH DAKOTA.

PARCEL 2:
 SE¼ OF SECTION 36, TOWNSHIP 134 NORTH, RANGE 75 WEST OF THE FIFTH PRINCIPAL MERIDIAN, EMMONS COUNTY, NORTH DAKOTA.

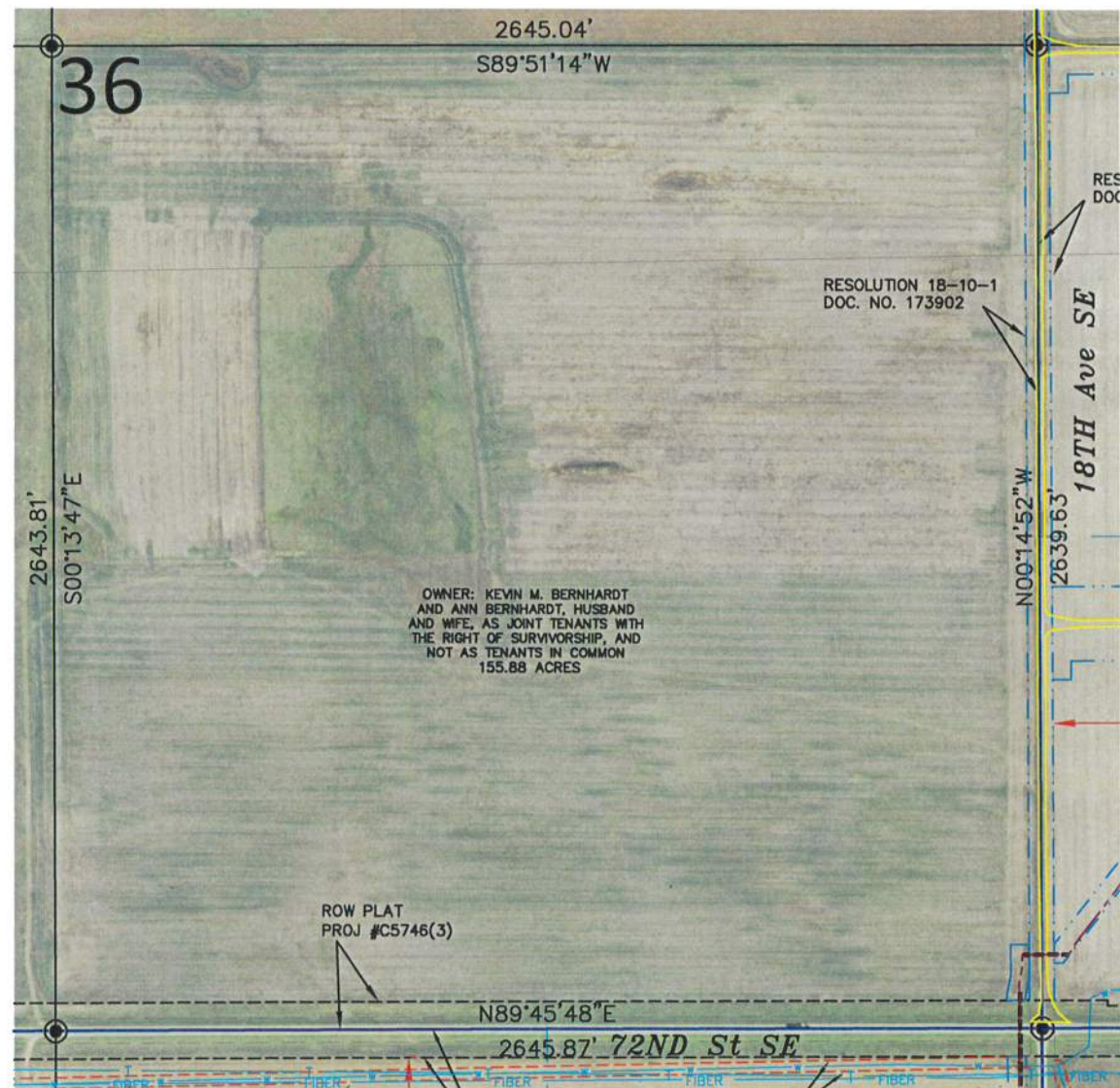

SECTION 36 NOTES

THE LOCATION OF EACH EASEMENT, RIGHT-OF-WAY, SERVITUDE, AND OTHER MATTER AFFECTING THE SUBJECT PROPERTY AND LISTED IN THE PROFORMA FILE NO. 555-1991456-73, ISSUED BY REAL ADVANTAGE TITLE INSURANCE COMPANY, HAS BEEN CORRECTLY PLOTTED OR NOTED ON THE SURVEY, TOGETHER WITH APPROPRIATE RECORDING REFERENCES, TO THE EXTENT THAT SUCH MATTERS CAN BE LOCATED. THE PROPERTY SHOWN ON THE SURVEY IS THE SAME PROPERTY DESCRIBED IN THAT COMMITMENT.

THE SUBJECT PROPERTY HAS ACCESS TO AND FROM A DEDICATED AND ACCEPTED PUBLIC RIGHT OF WAY, ROAD OR HIGHWAY.

ALL UTILITY SERVICES REQUIRED FOR THE OPERATION OF THE PREMISES EITHER ENTER OR WILL ENTER THE PREMISES THROUGH ADJOINING PUBLIC STREET, OR THE SURVEY SHOWS THE POINT OF ENTRY AND LOCATION OF ANY UTILITIES THAT PASS THROUGH OR ARE LOCATED ON ADJOINING LAND.

SUBJECT PROPERTY IS LOCATED IN A UNMAPPED FEMA AREA.

THIS SURVEY DOES NOT CONSTITUTE A TITLE SEARCH BY SURVEYOR. ALL INFORMATION REGARDING RECORD EASEMENTS, ADJOINERS, AND OTHER DOCUMENTS THAT MIGHT AFFECT THE QUALITY OF TITLE TO TRACT SHOWN HEREON WAS GAINED FROM THE PROFORMA FILE NO. 555-1991456-73 AND PREPARED BY REAL ADVANTAGE TITLE INSURANCE COMPANY.

ITEM 1 - MINERAL DEED BY AND BETWEEN WILLIAM BERNHARDT AND ROSIE BERNHARDT, HIS WIFE AND WARREN CORPORATION, DATED JUNE 19, 1953, FILED JULY 6, 1953, RECORDED IN BOOK 13 O&G, PAGE 10 AS DOCUMENT NO. 97268. DOES NOT AFFECT SUBJECT PROPERTY. (AFFECTS PARCEL 1)

ITEM 2 - RESERVATIONS OR EXCEPTIONS AS INCLUDED IN PATENT DATED DECEMBER 2, 1959, FILED DECEMBER 12, 1959, RECORDED IN BOOK 5 PATENTS, PAGE 147 AS DOCUMENT NO. 104337. AFFECTS SUBJECT PROPERTY.

ITEM 3 - RIGHT-OF-WAY EASEMENT GRANTED TO KEM ELECTRIC COOPERATIVE, A COOPERATIVE CORPORATION, DATED APRIL 21, 1965, FILED JUNE 10, 1997, RECORDED IN BOOK 50 MISC, PAGE 130 AS DOCUMENT NO. 148128. DOES NOT AFFECT SUBJECT PROPERTY. (AFFECTS PARCEL 1)

ITEM 4 - COMMUNICATIONS EASEMENTS GRANTED TO BEK COMMUNICATIONS COOPERATIVE, A COOPERATIVE CORPORATION, DATED APRIL 17, 1999, FILED MAY 17, 1999, RECORDED IN BOOK 52 MISC, PAGE 143 AS DOCUMENT NO. 150522. DOES NOT AFFECT SUBJECT PROPERTY. (AFFECTS PARCEL 1)

ITEM 5 - COMMUNICATIONS EASEMENT GRANTED TO BEK COMMUNICATIONS COOPERATIVE, A COOPERATIVE CORPORATION, DATED FEBRUARY 22, 2012, FILED MAY 21, 2012, RECORDED IN BOOK 65 MISC, PAGE 174 AS DOCUMENT NO. 165627. AFFECTS SUBJECT PROPERTY AND LOCATION IS INDETERMINATE.

ITEM 6 - THE TERMS AND CONDITIONS OF THE RESOLUTION AS DISCLOSED BY THE RESOLUTION 18-10-1 RECORDED NOVEMBER 13, 2018 IN BOOK 78 MISC, PAGE 142, AS DOCUMENT NO. 173902. AFFECTS SUBJECT PROPERTY AS NOTED.

Copyright © 2019 by Swenson, Hagen & Co.

All rights reserved. No part of this drawing may be used or reproduced in any form or by any means without the express written permission of Swenson Hagen & Co.

UTILITY NOTE

The locations of existing underground utilities are shown in an approximate way only and have not been independently verified by the owner or its representative. The contractor shall determine the exact location of all existing utilities before commencing work, and agrees to be fully responsible for any and all damages which might be occasioned by the contractor's failure to exactly locate and preserve any and all underground utilities.

PRIVILEGED AND CONFIDENTIAL
 Attorney-Client Communication/Attorney Work Product
 Prepared at the Direction of Legal Counsel

SURVEYORS CERTIFICATE

TO EMMONS LOGAN WIND, LLC, A DELAWARE LIMITED LIABILITY COMPANY, REAL ADVANTAGE TITLE INSURANCE COMPANY, BAL INVESTMENT & ADVISORY, INC., AND SUNTRUST NLP, INC., A DELAWARE CORPORATION,

THIS IS TO CERTIFY THAT THIS MAP OR PLAT AND THE SURVEY ON WHICH IT IS BASED WERE MADE IN ACCORDANCE WITH THE 2016 MINIMUM STANDARD DETAIL REQUIREMENTS FOR ALTA/NSPS LAND TITLE SURVEYS, JOINTLY ESTABLISHED AND ADOPTED BY ALTA AND NSPS, AND INCLUDES ITEMS 1, 3 AND 20 OF TABLE A THEREOF. (WITH A PROFESSIONAL LIABILITY INSURANCE POLICY IN THE AMOUNT OF \$1,000,000) THE FIELD WORK WAS COMPLETED ON DECEMBER 2, 2019.

ANY ALTERATION OF THE ACCOMPANYING MAP WILL VOID THIS CERTIFICATION.

SURVEY IS VALID ONLY IF PRINT HAS ORIGINAL SEAL AND SIGNATURE OF SURVEYOR.

DATE: DECEMBER 19, 2019

Matthew M. Stern
 MATTHEW M. STERN
 REGISTERED PROFESSIONAL LAND SURVEYOR
 ND REGISTRATION NO. 8299



THE MONUMENTS, THE LOCATION AND THE EXISTENCE OF, ARE FROM THE FIELD SURVEY COMPLETED IN 2019.

PROJECT ID: 2537-23

LOCATION MAP

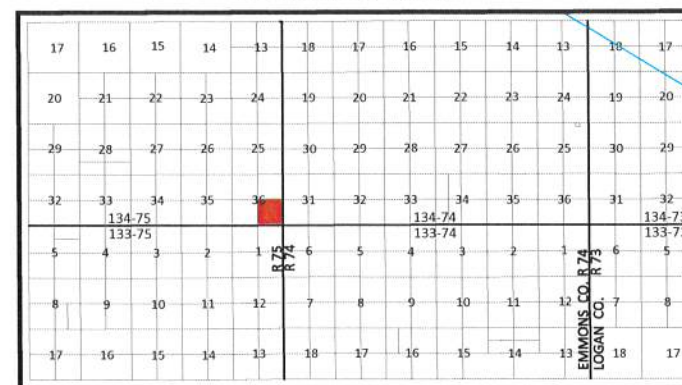

DATUM:
 NORTH DAKOTA STATE PLANE
 SOUTH ZONE (3302)
 NAD 83 (ADJ 2011)
 INTERNATIONAL FEET
 GRID DISTANCE
 NAVD 88

THE SURVEY DATA IS ON FILE AT THE
 OFFICE OF SWENSON, HAGEN & CO.



SCALE - 1"=500'

DECEMBER 19, 2019

DATE OF FIELD SURVEY DECEMBER 2, 2019

LEGEND

- SECTION LINE EASEMENT
- FOUND REBAR W/ALUM CAP OTHERWISE NOTED
- MONUMENT SET 5/8" REBAR W/ALUM CAP
- WIND TURBINE "EMMONS-LOGAN WIND"
- ROAD FOR TURBINE "EMMONS-LOGAN WIND"
- CONSTRUCTION/COLLECTION EASEMENT "EMMONS-LOGAN WIND"
- E EXISTING KEM ELECTRIC COOP. UNDERGROUND LINE
- OH EXISTING KEM ELECTRIC COOP. OVERHEAD LINE
- G NORTHERN BORDER GAS PIPELINE
- G MDU GAS PIPELINE
- UNDERGROUND COLLECTOR LINE "EMMONS-LOGAN WIND"
- J BOX, FIBER VAULT OR XGROUND BOX "EMMONS-LOGAN WIND"
- OH MDU OVERHEAD TRANSMISSION LINE
- TRANSMISSION EASEMENT "EMMONS-LOGAN WIND"
- T-LINE TRANSMISSION LINE "EMMONS-LOGAN WIND"
- FIBER BEK COMMUNICATIONS FIBER OPTIC LINE
- T BEK UNDERGROUND TELEPHONE LINE
- W SOUTH CENTRAL REGIONAL WATER
- CABLE BORING "EMMONS-LOGAN WIND"
- CHAIN LINK FENCE "EMMONS-LOGAN WIND"
- SPLICE "EMMONS-LOGAN WIND"
- CULVERT "EMMONS-LOGAN WIND"
- POWER POLE "EMMONS-LOGAN WIND"
- TURBINE SETBACKS



SWENSON, HAGEN & COMPANY P.C.
 909 Basin Avenue
 Bismarck, North Dakota 58504
 sheng@swensonhagen.com
 Phone (701) 223-2600
 Fax (701) 223-2606

Surveying
 Hydrology
 Land Planning
 Civil Engineering
 Landscape & Site Design
 Construction Management