

**TRACT 28:  
SCHLOSSER,  
KENNETH**

**"ALTA/NSPS LAND TITLE SURVEY"**  
**SW1/4 SECTION 10, T. 133 N., R. 74 W.**  
**EMMONS COUNTY, NORTH DAKOTA**

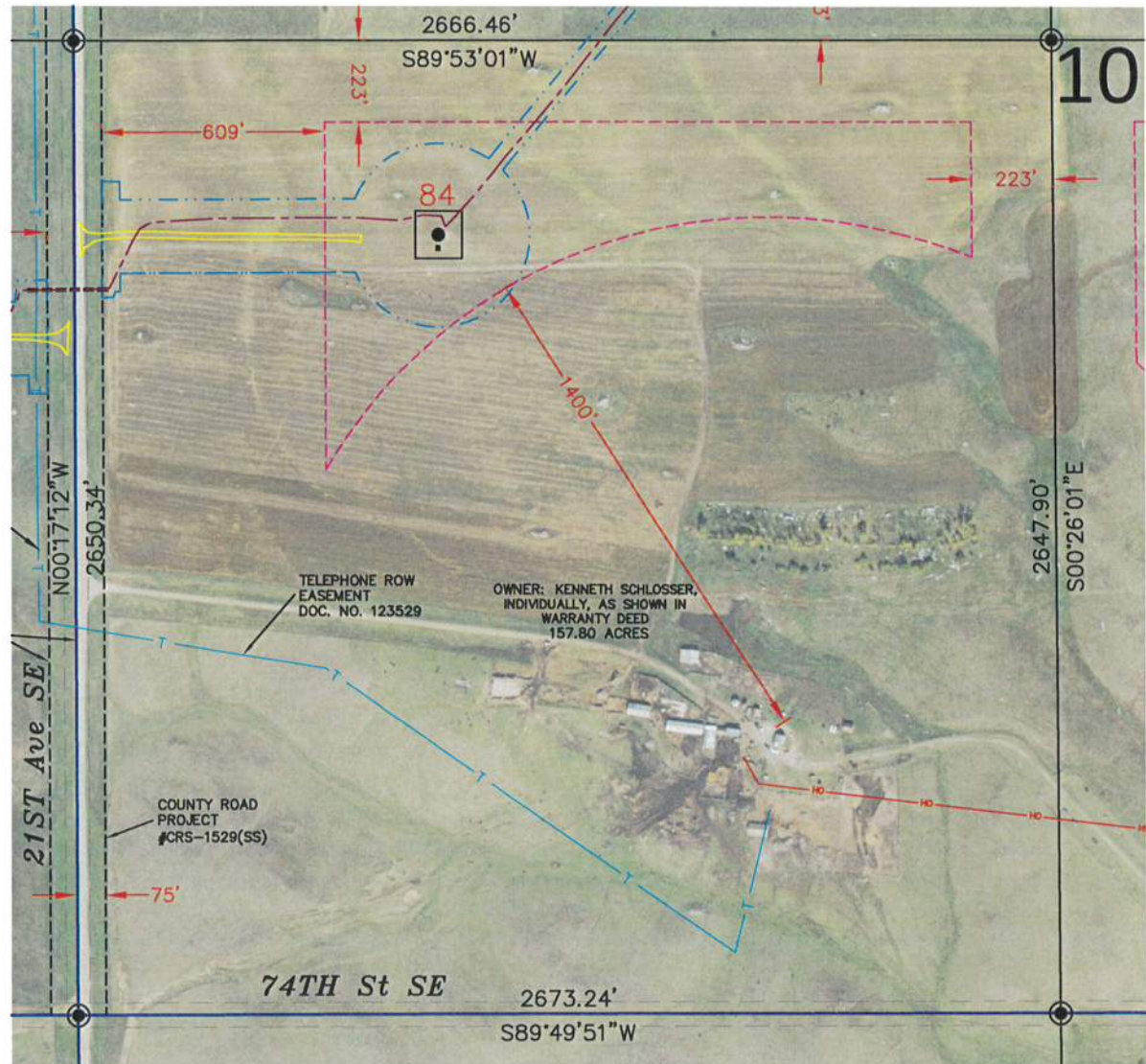

**SECTION 10, T.133N., R.74W. DESCRIPTION**

TRACT 28: SCHLOSSER, KENNETH - 1156290  
 EASEMENT: MEMORANDUM OF OPTION AND EASEMENTS BY AND BETWEEN KENNETH SCHLOSSER, A SINGLE MAN AND BOULEVARD ASSOCIATES, LLC, A DELAWARE LIMITED LIABILITY COMPANY DATED DECEMBER 10, 2014, FILED JANUARY 22, 2015 RECORDED IN BOOK 71 MISC, PAGE 162 AS DOCUMENT NO. 169640, THEREAFTER, ASSIGNMENT AND ASSUMPTION OF AGREEMENTS BY AND BETWEEN BOULEVARD ASSOCIATES, LLC, A DELAWARE LIMITED LIABILITY COMPANY, AND EMMONS-LOGAN WIND, LLC, A DELAWARE LIMITED LIABILITY COMPANY, DATED MARCH 29, 2019, FILED APRIL 8, 2019, RECORDED IN BOOK 70 MISC, PAGE 52 AS DOCUMENT NO. 174268 AND NOTICE OF EXERCISE OF OPTION, BY EMMONS-LOGAN WIND, LLC, A DELAWARE LIMITED LIABILITY COMPANY, DATED MARCH 29, 2019, FILED APRIL 8, 2019, RECORDED IN BOOK 79 MISC, PAGE 53 AS DOCUMENT NO. 174269.  
 SW¼ OF SECTION 10, TOWNSHIP 133 NORTH, RANGE 74 WEST OF THE FIFTH PRINCIPAL MERIDIAN, EMMONS COUNTY, NORTH DAKOTA, LESS THAT 2.52 ACRE RIGHT OF WAY TRACT.

**SECTION 10 NOTES**

THE LOCATION OF EACH EASEMENT, RIGHT-OF-WAY, SERVITUDE, AND OTHER MATTER AFFECTING THE SUBJECT PROPERTY AND LISTED IN THE PROFORMA FILE NO. 555-1991456-73, ISSUED BY REAL ADVANTAGE TITLE INSURANCE COMPANY, HAS BEEN CORRECTLY PLOTTED OR NOTED ON THE SURVEY, TOGETHER WITH APPROPRIATE RECORDING REFERENCES, TO THE EXTENT THAT SUCH MATTERS CAN BE LOCATED. THE PROPERTY SHOWN ON THE SURVEY IS THE SAME PROPERTY DESCRIBED IN THAT COMMITMENT.  
 THE SUBJECT PROPERTY HAS ACCESS TO AND FROM A DEDICATED AND ACCEPTED PUBLIC RIGHT OF WAY, ROAD OR HIGHWAY.  
 ALL UTILITY SERVICES REQUIRED FOR THE OPERATION OF THE PREMISES EITHER ENTER OR WILL ENTER THE PREMISES THROUGH ADJOINING PUBLIC STREET, OR THE SURVEY SHOWS THE POINT OF ENTRY AND LOCATION OF ANY UTILITIES THAT PASS THROUGH OR ARE LOCATED ON ADJOINING LAND.  
 SUBJECT PROPERTY IS LOCATED IN A UNMAPPED FEMA AREA.  
 THIS SURVEY DOES NOT CONSTITUTE A TITLE SEARCH BY SURVEYOR. ALL INFORMATION REGARDING RECORD EASEMENTS, ADJOINERS, AND OTHER DOCUMENTS THAT MIGHT AFFECT THE QUALITY OF TITLE TO TRACT SHOWN HEREON WAS GAINED FROM THE PROFORMA FILE NO. 555-1991456-73 AND PREPARED BY REAL ADVANTAGE TITLE INSURANCE COMPANY.  
 ITEM 1 - MINERAL DEED BY AND BETWEEN ANTON SCHLOSSER AND WALBURG SCHLOSSER, INDIVIDUALLY AND AS HUSBAND AND WIFE AND DEAN F. SMITH DATED AUGUST 24, 1956, FILED SEPTEMBER 7, 1956 RECORDED IN BOOK 15 O&G, PAGE 286 AS DOCUMENT NO. 100611. AFFECTS SUBJECT PROPERTY.  
 ITEM 2 - TELEPHONE COMPANY RIGHT-OF-WAY EASEMENT GRANTED TO BEK TELEPHONE MUTUAL AID CORPORATION, A COOPERATIVE DATED SEPTEMBER 11, 1975, FILED SEPTEMBER 12, 1975, RECORDED IN BOOK 30 DEEDS, PAGE 481 AS DOCUMENT NO. 123529. AFFECTS SUBJECT PROPERTY AS NOTED.  
 ITEM 3 - OIL AND GAS LEASE BY AND BETWEEN KENNETH SCHLOSSER, A SINGLE MAN AND STRATA-X, INC., DATED JULY 25, 2013, FILED SEPTEMBER 30, 2013, RECORDED IN BOOK 42 O&G, PAGE 104 AS DOCUMENT NO. 167736. AFFECTS SUBJECT PROPERTY.

**MICRO-SITING SETBACKS PROVIDED BY NEER**

DESCRIPTION	LENGTH	LOGIC
PARTICIPATING RECEPTORS (HOMES)	1400'	1400'
NON-PARTICIPATING RECEPTORS (HOMES)	1457'	(HH + .5RD) x 3
BARN, SHEDS, ICE THROW, ETC.	1014'	1.5RD + 1.5HH
ROADS (PUBLIC) MEASURED FROM ROW	609'	(HH + .5RD) x 1.1 + 75'
TRANSMISSION LINES - MEASURED FROM ROW	534'	(HH + .5RD) x 1.1
DISTRIBUTION LINES - MEASURED FROM ROW	534'	(HH + .5RD) x 1.1
NON-PARTICIPATING PARCELS	534'	(HH + .5RD) x 1.1
PARTICIPATING PARCELS	223'	(.5RD + 10')
WTG TO WTG (UP/DOWN WIND)	2283'	6RD'S
WTG TO WTG (CROSS WIND)	1142'	3RD'S
SECTION LINES	572'	(HH + .5RD) x 1.1 + 38'

**LEGEND**

- SECTION LINE EASEMENT
- FOUND REBAR W/ALUM CAP OTHERWISE NOTED
- MONUMENT SET 5/8" REBAR W/ALUM CAP
- WIND TURBINE "EMMONS-LOGAN WIND"
- ROAD FOR TURBINE "EMMONS-LOGAN WIND"
- CONSTRUCTION/COLLECTION EASEMENT "EMMONS-LOGAN WIND"
- EXISTING KEM ELECTRIC COOP. UNDERGROUND LINE
- EXISTING KEM ELECTRIC COOP. OVERHEAD LINE
- NORTHERN BORDER GAS PIPELINE
- MDU GAS PIPELINE
- UNDERGROUND COLLECTOR LINE "EMMONS-LOGAN WIND"
- J BOX, FIBER VAULT OR XGROUND BOX "EMMONS-LOGAN WIND"
- MDU OVERHEAD TRANSMISSION LINE
- TRANSMISSION EASEMENT "EMMONS-LOGAN WIND"
- TRANSMISSION LINE "EMMONS-LOGAN WIND"
- T-LINE
- FIBER
- BEK COMMUNICATIONS FIBER OPTIC LINE
- BEK UNDERGROUND TELEPHONE LINE
- SOUTH CENTRAL REGIONAL WATER
- CABLE BORING "EMMONS-LOGAN WIND"
- CHAIN LINK FENCE "EMMONS-LOGAN WIND"
- SPLICE "EMMONS-LOGAN WIND"
- CULVERT "EMMONS-LOGAN WIND"
- POWER POLE "EMMONS-LOGAN WIND"
- TURBINE SETBACKS

**LOCATION MAP**

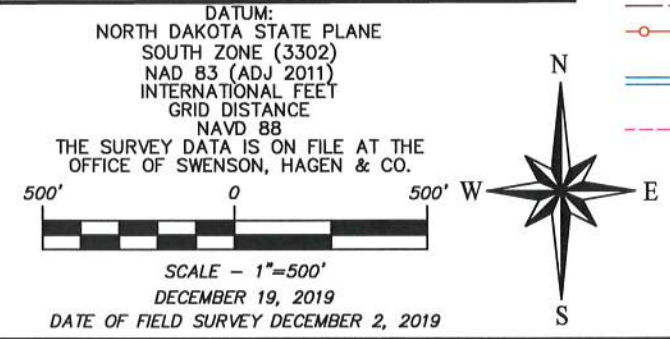
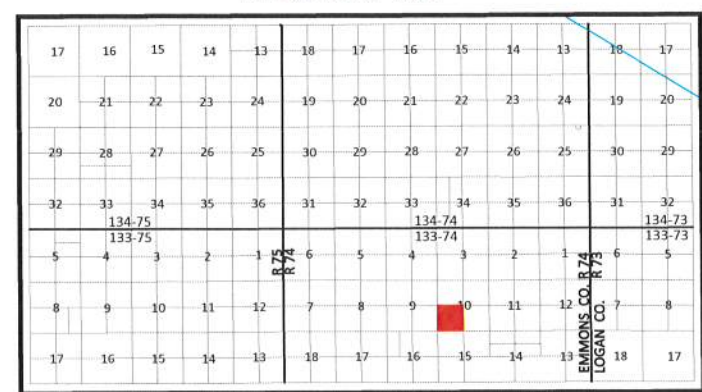

Copyright © 2019 by Swenson, Hagen & Co.  
 All rights reserved. No part of this drawing may be used or reproduced in any form or by any means without the express written permission of Swenson Hagen & Co.  
**UTILITY NOTE**  
 The locations of existing underground utilities are shown in an approximate way only and have not been independently verified by the owner or its representative. The contractor shall determine the exact location of all existing utilities before commencing work, and agrees to be fully responsible for any and all damages which might be occasioned by the contractor's failure to exactly locate and preserve any and all underground utilities.

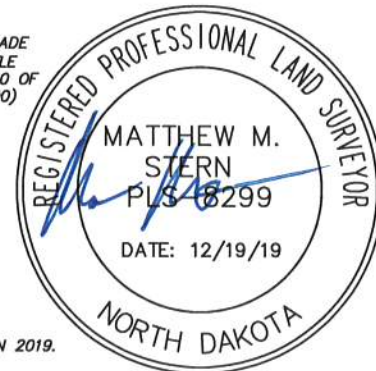

**PRIVILEGED AND CONFIDENTIAL**  
 Attorney-Client Communication/Attorney Work Product  
 Prepared at the Direction of Legal Counsel

**SURVEYORS CERTIFICATE**

TO EMMONS LOGAN WIND, LLC, A DELAWARE LIMITED LIABILITY COMPANY, REAL ADVANTAGE TITLE INSURANCE COMPANY, BAL INVESTMENT & ADVISORY, INC., AND SUNTRUST NLP, INC., A DELAWARE CORPORATION,  
 THIS IS TO CERTIFY THAT THIS MAP OR PLAT AND THE SURVEY ON WHICH IT IS BASED WERE MADE IN ACCORDANCE WITH THE 2016 MINIMUM STANDARD DETAIL REQUIREMENTS FOR ALTA/NSPS LAND TITLE SURVEYS, JOINTLY ESTABLISHED AND ADOPTED BY ALTA AND NSPS, AND INCLUDES ITEMS 1, 3 AND 20 OF TABLE A THEREOF. (WITH A PROFESSIONAL LIABILITY INSURANCE POLICY IN THE AMOUNT OF \$1,000,000) THE FIELD WORK WAS COMPLETED ON DECEMBER 2, 2019.  
 ANY ALTERATION OF THE ACCOMPANYING MAP WILL VOID THIS CERTIFICATION.  
 SURVEY IS VALID ONLY IF PRINT HAS ORIGINAL SEAL AND SIGNATURE OF SURVEYOR.  
 DATE: DECEMBER 19, 2019  
 MATTHEW M. STERN  
 REGISTERED PROFESSIONAL LAND SURVEYOR  
 ND REGISTRATION NO. 8299  
 THE MONUMENTS, THE LOCATION AND THE EXISTENCE OF, ARE FROM THE FIELD SURVEY COMPLETED IN 2019.  
 PROJECT ID: 2537-23

**SWENSON, HAGEN & COMPANY P.C.**  
 Surveying  
 Hydrology  
 Land Planning  
 Civil Engineering  
 Landscape & Site Design  
 Construction Management

909 Basin Avenue  
 Bismarck, North Dakota 58504  
 sheng@swensonhagen.com  
 Phone (701) 223-2600  
 Fax (701) 223-2606