

**TRACT 32:
WANGLER, FRANK
& FLORENCE**

"ALTA/NSPS LAND TITLE SURVEY"
NW1/4 SECTION 5, T. 133 N., R. 73 W.
LOGAN COUNTY, NORTH DAKOTA

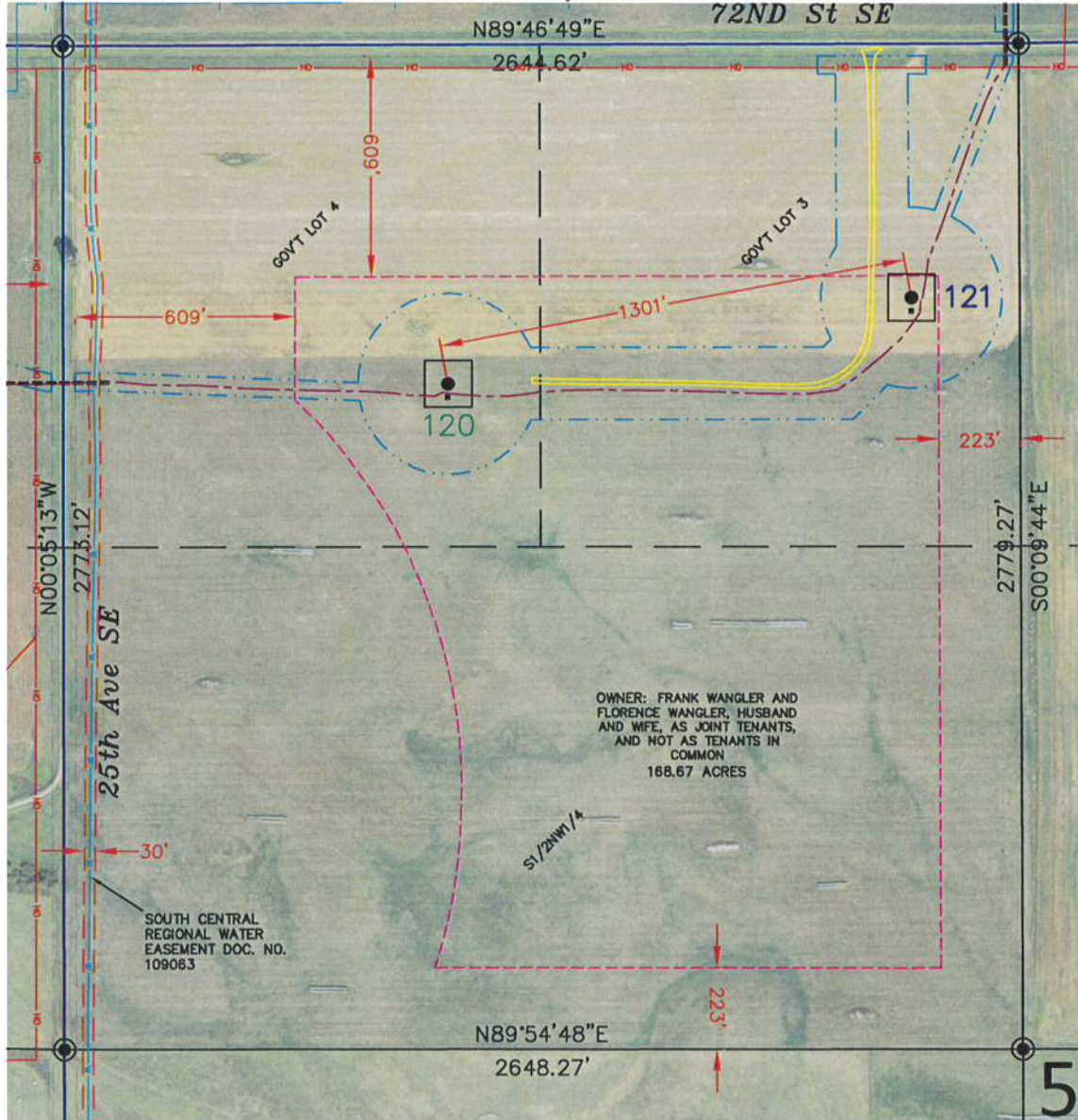

OWNER: FRANK WANGLER AND FLORENCE WANGLER, HUSBAND AND WIFE, AS JOINT TENANTS, AND NOT AS TENANTS IN COMMON
 168.67 ACRES

SOUTH CENTRAL REGIONAL WATER EASEMENT DOC. NO. 109063

Copyright © 2019 by Swenson, Hagen & Co.
 All rights reserved. No part of this drawing may be used or reproduced in any form or by any means without the express written permission of Swenson Hagen & Co.

UTILITY NOTE
 The locations of existing underground utilities are shown in an approximate way only and have not been independently verified by the owner or its representative. The contractor shall determine the exact location of all existing utilities before commencing work, and agrees to be fully responsible for any and all damages which might be occasioned by the contractor's failure to exactly locate and preserve any and all underground utilities.

PRIVILEGED AND CONFIDENTIAL
 Attorney-Client Communication/Attorney Work Product
 Prepared at the Direction of Legal Counsel

SURVEYORS CERTIFICATE

TO EMMONS LOGAN WND, LLC, A DELAWARE LIMITED LIABILITY COMPANY, REAL ADVANTAGE TITLE INSURANCE COMPANY, BAL INVESTMENT & ADVISORY, INC., AND SUNTRUST NLP, INC., A DELAWARE CORPORATION,

THIS IS TO CERTIFY THAT THIS MAP OR PLAT AND THE SURVEY ON WHICH IT IS BASED WERE MADE IN ACCORDANCE WITH THE 2016 MINIMUM STANDARD DETAIL REQUIREMENTS FOR ALTA/NSPS LAND TITLE SURVEYS, JOINTLY ESTABLISHED AND ADOPTED BY ALTA AND NSPS, AND INCLUDES ITEMS 1, 3 AND 20 OF TABLE A THEREOF. (WITH A PROFESSIONAL LIABILITY INSURANCE POLICY IN THE AMOUNT OF \$1,000,000) THE FIELD WORK WAS COMPLETED ON DECEMBER 2, 2019.

ANY ALTERATION OF THE ACCOMPANYING MAP WILL VOID THIS CERTIFICATION.
 SURVEY IS VALID ONLY IF PRINT HAS ORIGINAL SEAL AND SIGNATURE OF SURVEYOR.

DATE: DECEMBER 19, 2019

Matthew M. Stern
 MATTHEW M. STERN
 REGISTERED PROFESSIONAL LAND SURVEYOR
 ND REGISTRATION NO. 8299



THE MONUMENTS, THE LOCATION AND THE EXISTENCE OF, ARE FROM THE FIELD SURVEY COMPLETED IN 2019.
 PROJECT ID: 2537-23

SECTION 5, T.133N., R.73W. DESCRIPTION

TRACT 32: WANGLER, FRANK & FLORENCE - 1134830

EASEMENT: MEMORANDUM OF OPTION AND EASEMENTS BY AND BETWEEN FRANK WANGLER AND FLORENCE WANGLER, HUSBAND AND WIFE AND EMMONS-LOGAN WND, LLC, A DELAWARE LIMITED LIABILITY COMPANY DATED DECEMBER 13, 2018, FILED MARCH 25, 2019, RECORDED AS DOCUMENT NO. 111742, THEREAFTER, NOTICE OF EXERCISE OF OPTION, BY EMMONS-LOGAN WND, LLC, A DELAWARE LIMITED LIABILITY COMPANY, DATED MARCH 29, 2019, FILED APRIL 8, 2019, RECORDED IN BOOK 79 MISC, PAGE 53 AS DOCUMENT NO. 174269.

PARCEL 1:

LOTS 3 AND 4 AND S½NW¼ OF SECTION 5, TOWNSHIP 133 NORTH, RANGE 73 WEST OF THE FIFTH PRINCIPAL MERIDIAN, LOGAN COUNTY, NORTH DAKOTA.

PARCEL 2:

LOTS 1, 2 AND S½NE¼ OF SECTION 6, TOWNSHIP 133 NORTH, RANGE 73 WEST OF THE FIFTH PRINCIPAL MERIDIAN, LOGAN COUNTY, NORTH DAKOTA.

PARCEL 3:

S½SW¼ OF SECTION 32, TOWNSHIP 134 NORTH, RANGE 73 WEST OF THE FIFTH PRINCIPAL MERIDIAN, LOGAN COUNTY, NORTH DAKOTA.

PARCEL 4:

S½SE¼ OF SECTION 32, TOWNSHIP 134 NORTH, RANGE 73 WEST OF THE FIFTH PRINCIPAL MERIDIAN, LOGAN COUNTY, NORTH DAKOTA.

SECTION 5 NOTES

THE LOCATION OF EACH EASEMENT, RIGHT-OF-WAY, SERVITUDE, AND OTHER MATTER AFFECTING THE SUBJECT PROPERTY AND LISTED IN THE PROFORMA FILE NO. 555-1991456-73, ISSUED BY REAL ADVANTAGE TITLE INSURANCE COMPANY, HAS BEEN CORRECTLY PLOTTED OR NOTED ON THE SURVEY, TOGETHER WITH APPROPRIATE RECORDING REFERENCES, TO THE EXTENT THAT SUCH MATTERS CAN BE LOCATED. THE PROPERTY SHOWN ON THE SURVEY IS THE SAME PROPERTY DESCRIBED IN THAT COMMITMENT.

THE SUBJECT PROPERTY HAS ACCESS TO AND FROM A DEDICATED AND ACCEPTED PUBLIC RIGHT OF WAY, ROAD OR HIGHWAY.

ALL UTILITY SERVICES REQUIRED FOR THE OPERATION OF THE PREMISES EITHER ENTER OR WILL ENTER THE PREMISES THROUGH ADJOINING PUBLIC STREET, OR THE SURVEY SHOWS THE POINT OF ENTRY AND LOCATION OF ANY UTILITIES THAT PASS THROUGH OR ARE LOCATED ON ADJOINING LAND.

SUBJECT PROPERTY IS LOCATED IN A UNMAPPED FEMA AREA.

THIS SURVEY DOES NOT CONSTITUTE A TITLE SEARCH BY SURVEYOR. ALL INFORMATION REGARDING RECORD EASEMENTS, ADJOINERS, AND OTHER DOCUMENTS THAT MIGHT AFFECT THE QUALITY OF TITLE TO TRACT SHOWN HEREON WAS GAINED FROM THE PROFORMA FILE NO. 555-1991456-73 AND PREPARED BY REAL ADVANTAGE TITLE INSURANCE COMPANY.

ITEM 1 - TELEPHONE COMPANY RIGHT-OF-WAY EASEMENT GRANTED TO BEK TELEPHONE MUTUAL AID CORPORATION, A COOPERATIVE CORPORATION, DATED MARCH 24, 1971, FILED APRIL 22, 1971, RECORDED IN A-25 MISC, PAGE 41 AS DOCUMENT NO. 80028. DOES NOT AFFECT SUBJECT PROPERTY. (AFFECTS PARCEL 2, 3 AND 4)

ITEM 2 - TELEPHONE COMPANY RIGHT-OF-WAY EASEMENT GRANTED TO BEK TELEPHONE MUTUAL AID CORPORATION, A COOPERATIVE CORPORATION, DATED OCTOBER 28, 1968, FILED DECEMBER 18, 1969, RECORDED IN BOOK A-24 MISC, PAGE 288 AS DOCUMENT NO. 78834. DOES NOT AFFECT SUBJECT PROPERTY. (AFFECTS PARCEL 2)

ITEM 3 - TELEPHONE COMPANY RIGHT-OF-WAY EASEMENT GRANTED TO BEK TELEPHONE MUTUAL AID CORPORATION, A COOPERATIVE CORPORATION, DATED MARCH 13, 1970, FILED JANUARY 18, 1971, RECORDED IN BOOK A-24 MISC, PAGE 555 AS DOCUMENT NO. 79741. DOES NOT AFFECT SUBJECT PROPERTY. (AFFECTS PARCEL 4)

ITEM 4 - COMMUNICATIONS EASEMENT GRANTED TO BEK COMMUNICATIONS COOPERATIVE, A COOPERATIVE CORPORATION, DATED DECEMBER 30, 2002, FILED MARCH 21, 2003, RECORDED IN BOOK A-38 MISC, PAGE 93 AS DOCUMENT NO. 100891. AFFECTS SUBJECT PROPERTY AND LOCATION IS INDETERMINATE.

ITEM 5 - RIGHT-OF-WAY EASEMENT GRANTED TO SOUTH CENTRAL REGIONAL WATER DISTRICT, DATED MARCH 5, 2013, RECORDED MARCH 19, 2015, IN BOOK A-47 MISC, PAGE 377 AS DOCUMENT NO. 109063. AFFECTS SUBJECT PROPERTY AS NOTED. (AFFECTS PARCEL 3)

MICRO-SITING SETBACKS PROVIDED BY NEER

DESCRIPTION	LENGTH	LOGIC
PARTICIPATING RECEPTORS (HOMES)	1400'	1400'
NON-PARTICIPATING RECEPTORS (HOMES)	1457'	(HH + .5RD) x 3
BARN, SHEDS, ICE THROW, ETC.	1014'	1.5RD + 1.5HH
ROADS (PUBLIC) MEASURED FROM ROW	609'	(HH + .5RD) x 1.1 + 75'
TRANSMISSION LINES - MEASURED FROM ROW	534'	(HH + .5RD) x 1.1
DISTRIBUTION LINES - MEASURED FROM ROW	534'	(HH + .5RD) x 1.1
NON-PARTICIPATING PARCELS	534'	(HH + .5RD) x 1.1
PARTICIPATING PARCELS	223'	(.5RD + 10')
WTG TO WTG (UP/DOWN WIND)	2283'	6RD'S
WTG TO WTG (CROSS WIND)	1142'	3RD'S
SECTION LINES	572'	(HH + .5RD) x 1.1 + 38'

LEGEND

- SECTION LINE EASEMENT
- FOUND REBAR W/ALUM CAP OTHERWISE NOTED
- MONUMENT SET 5/8" REBAR W/ALUM CAP
- WIND TURBINE "EMMONS-LOGAN WND"
- ROAD FOR TURBINE "EMMONS-LOGAN WND"
- CONSTRUCTION/COLLECTION EASEMENT "EMMONS-LOGAN WND"
- E EXISTING KEM ELECTRIC COOP. UNDERGROUND LINE
- OH EXISTING KEM ELECTRIC COOP. OVERHEAD LINE
- G NORTHERN BORDER GAS PIPELINE
- G MDU GAS PIPELINE
- UNDERGROUND COLLECTOR LINE "EMMONS-LOGAN WND"
- J BOX, FIBER VAULT OR XGROUND BOX "EMMONS-LOGAN WND"
- OH MDU OVERHEAD TRANSMISSION LINE
- TRANSMISSION EASEMENT "EMMONS-LOGAN WND"
- T- LINE TRANSMISSION LINE "EMMONS-LOGAN WND"
- FIBER BEK COMMUNICATIONS FIBER OPTIC LINE
- T BEK UNDERGROUND TELEPHONE LINE
- W SOUTH CENTRAL REGIONAL WATER
- CABLE BORING "EMMONS-LOGAN WND"
- CHAIN LINK FENCE "EMMONS-LOGAN WND"
- SPLICE "EMMONS-LOGAN WND"
- CULVERT "EMMONS-LOGAN WND"
- POWER POLE "EMMONS-LOGAN WND"
- TURBINE SETBACKS

LOCATION MAP

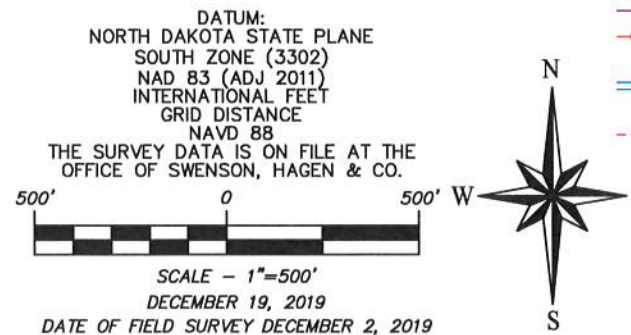
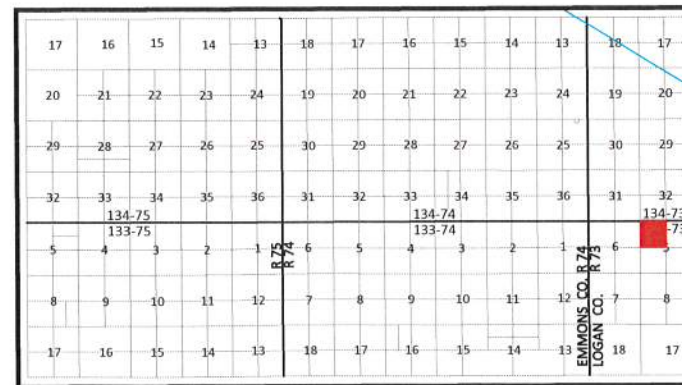

SWENSON, HAGEN & COMPANY P.C.

909 Basin Avenue
 Bismarck, North Dakota 58504
 sheng@swensonhagen.com
 Phone (701) 223-2600
 Fax (701) 223-2606

Surveying
 Hydrology
 Land Planning
 Civil Engineering
 Landscape & Site Design
 Construction Management

"ALTA/NSPS LAND TITLE SURVEY"
NE1/4 SECTION 6, T. 133 N., R. 73 W.
LOGAN COUNTY, NORTH DAKOTA

SECTION 6, T.133N., R.73W. DESCRIPTION

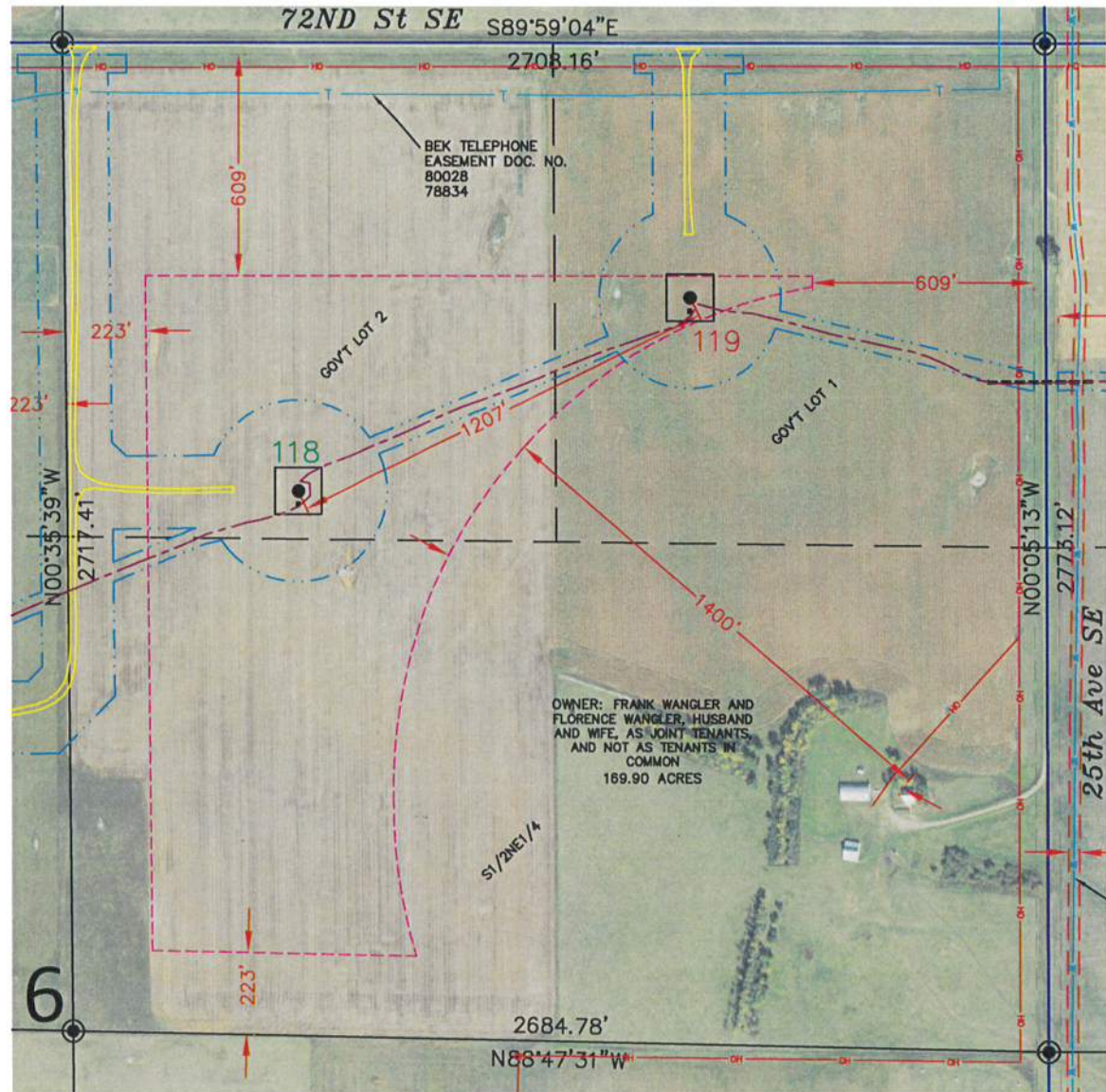

TRACT 32: WANGLER, FRANK & FLORENCE - 1134830

EASEMENT: MEMORANDUM OF OPTION AND EASEMENTS BY AND BETWEEN FRANK WANGLER AND FLORENCE WANGLER, HUSBAND AND WIFE AND EMMONS-LOGAN WIND, LLC, A DELAWARE LIMITED LIABILITY COMPANY DATED DECEMBER 13, 2018, FILED MARCH 25, 2019, RECORDED AS DOCUMENT NO. 111742, THEREAFTER, NOTICE OF EXERCISE OF OPTION, BY EMMONS-LOGAN WIND, LLC, A DELAWARE LIMITED LIABILITY COMPANY, DATED MARCH 29, 2019, FILED APRIL 8, 2019, RECORDED IN BOOK 79 MISC, PAGE 53 AS DOCUMENT NO. 174269.

PARCEL 1:

LOTS 3 AND 4 AND S½NW¼ OF SECTION 5, TOWNSHIP 133 NORTH, RANGE 73 WEST OF THE FIFTH PRINCIPAL MERIDIAN, LOGAN COUNTY, NORTH DAKOTA.

PARCEL 2:

LOTS 1, 2 AND S½NE¼ OF SECTION 6, TOWNSHIP 133 NORTH, RANGE 73 WEST OF THE FIFTH PRINCIPAL MERIDIAN, LOGAN COUNTY, NORTH DAKOTA.

PARCEL 3:

S½SW¼ OF SECTION 32, TOWNSHIP 134 NORTH, RANGE 73 WEST OF THE FIFTH PRINCIPAL MERIDIAN, LOGAN COUNTY, NORTH DAKOTA.

PARCEL 4:

S½SE¼ OF SECTION 32, TOWNSHIP 134 NORTH, RANGE 73 WEST OF THE FIFTH PRINCIPAL MERIDIAN, LOGAN COUNTY, NORTH DAKOTA.

SECTION 6 NOTES

THE LOCATION OF EACH EASEMENT, RIGHT-OF-WAY, SERVITUDE, AND OTHER MATTER AFFECTING THE SUBJECT PROPERTY AND LISTED IN THE PROFORMA FILE NO. 555-1991456-73, ISSUED BY REAL ADVANTAGE TITLE INSURANCE COMPANY, HAS BEEN CORRECTLY PLOTTED OR NOTED ON THE SURVEY, TOGETHER WITH APPROPRIATE RECORDING REFERENCES, TO THE EXTENT THAT SUCH MATTERS CAN BE LOCATED. THE PROPERTY SHOWN ON THE SURVEY IS THE SAME PROPERTY DESCRIBED IN THAT COMMITMENT.

THE SUBJECT PROPERTY HAS ACCESS TO AND FROM A DEDICATED AND ACCEPTED PUBLIC RIGHT OF WAY, ROAD OR HIGHWAY.

ALL UTILITY SERVICES REQUIRED FOR THE OPERATION OF THE PREMISES EITHER ENTER OR WILL ENTER THE PREMISES THROUGH ADJOINING PUBLIC STREET, OR THE SURVEY SHOWS THE POINT OF ENTRY AND LOCATION OF ANY UTILITIES THAT PASS THROUGH OR ARE LOCATED ON ADJOINING LAND.

SUBJECT PROPERTY IS LOCATED IN A UNMAPPED FEMA AREA.

THIS SURVEY DOES NOT CONSTITUTE A TITLE SEARCH BY SURVEYOR. ALL INFORMATION REGARDING RECORD EASEMENTS, ADJOINERS, AND OTHER DOCUMENTS THAT MIGHT AFFECT THE QUALITY OF TITLE TO TRACT SHOWN HEREON WAS GAINED FROM THE PROFORMA FILE NO. 555-1991456-73 AND PREPARED BY REAL ADVANTAGE TITLE INSURANCE COMPANY.

ITEM 1 - TELEPHONE COMPANY RIGHT-OF-WAY EASEMENT GRANTED TO BEK TELEPHONE MUTUAL AID CORPORATION, A COOPERATIVE CORPORATION, DATED MARCH 24, 1971, FILED APRIL 22, 1971, RECORDED IN A-25 MISC, PAGE 41 AS DOCUMENT NO. 80028. AFFECTS SUBJECT PROPERTY AS NOTED. (AFFECTS PARCELS 3 AND 4)

ITEM 2 - TELEPHONE COMPANY RIGHT-OF-WAY EASEMENT GRANTED TO BEK TELEPHONE MUTUAL AID CORPORATION, A COOPERATIVE CORPORATION, DATED OCTOBER 28, 1968, FILED DECEMBER 18, 1969, RECORDED IN BOOK A-24 MISC, PAGE 288 AS DOCUMENT NO. 78834. AFFECTS SUBJECT PROPERTY AS NOTED.

ITEM 3 - TELEPHONE COMPANY RIGHT-OF-WAY EASEMENT GRANTED TO BEK TELEPHONE MUTUAL AID CORPORATION, A COOPERATIVE CORPORATION, DATED MARCH 13, 1970, FILED JANUARY 18, 1971, RECORDED IN BOOK A-24 MISC, PAGE 555 AS DOCUMENT NO. 79741. DOES NOT AFFECT SUBJECT PROPERTY. (AFFECTS PARCEL 4)

ITEM 4 - COMMUNICATIONS EASEMENT GRANTED TO BEK COMMUNICATIONS COOPERATIVE, A COOPERATIVE CORPORATION, DATED DECEMBER 30, 2002, FILED MARCH 21, 2003, RECORDED IN BOOK A-38 MISC, PAGE 93 AS DOCUMENT NO. 100891. DOES NOT AFFECT SUBJECT PROPERTY. (AFFECTS PARCEL 1)

ITEM 5 - RIGHT-OF-WAY EASEMENT GRANTED TO SOUTH CENTRAL REGIONAL WATER DISTRICT, DATED MARCH 5, 2013, RECORDED MARCH 19, 2015, IN BOOK A-47 MISC, PAGE 377 AS DOCUMENT NO. 109063. DOES NOT AFFECT SUBJECT PROPERTY. (AFFECTS PARCELS 1 AND 3)

MICRO-SITING SETBACKS PROVIDED BY NEER

DESCRIPTION	LENGTH	LOGIC
PARTICIPATING RECEPTORS (HOMES)	1400'	1400'
NON-PARTICIPATING RECEPTORS (HOMES)	1457'	(HH + .5RD) x 3
BARN, SHEDS, ICE THROW, ETC.	1014'	1.5RD + 1.5HH
ROADS (PUBLIC) MEASURED FROM ROW	609'	(HH + .5RD) x 1.1 + 75'
TRANSMISSION LINES - MEASURED FROM ROW	534'	(HH + .5RD) x 1.1
DISTRIBUTION LINES - MEASURED FROM ROW	534'	(HH + .5RD) x 1.1
NON-PARTICIPATING PARCELS	534'	(HH + .5RD) x 1.1
PARTICIPATING PARCELS	223'	(.5RD + 10')
WTG TO WTG (UP/DOWN WIND)	2283'	6RD'S
WTG TO WTG (CROSS WIND)	1142'	3RD'S
SECTION LINES	572'	(HH + .5RD) x 1.1 + 38'

LEGEND

- SECTION LINE EASEMENT
- FOUND REBAR W/ALUM CAP OTHERWISE NOTED
- MONUMENT SET 5/8" REBAR W/ALUM CAP
- WIND TURBINE "EMMONS-LOGAN WIND"
- ▬ ROAD FOR TURBINE "EMMONS-LOGAN WIND"
- ▬ CONSTRUCTION/COLLECTION EASEMENT "EMMONS-LOGAN WIND"
- E — EXISTING KEM ELECTRIC COOP. UNDERGROUND LINE
- OH — EXISTING KEM ELECTRIC COOP. OVERHEAD LINE
- G — NORTHERN BORDER GAS PIPELINE
- G — MDU GAS PIPELINE
- ▬ UNDERGROUND COLLECTOR LINE "EMMONS-LOGAN WIND"
- J BOX, FIBER VAULT OR XGROUND BOX "EMMONS-LOGAN WIND"
- OH — MDU OVERHEAD TRANSMISSION LINE
- ▬ TRANSMISSION EASEMENT "EMMONS-LOGAN WIND"
- ▬ TRANSMISSION LINE "EMMONS-LOGAN WIND"
- FIBER — BEK COMMUNICATIONS FIBER OPTIC LINE
- T — BEK UNDERGROUND TELEPHONE LINE
- W — SOUTH CENTRAL REGIONAL WATER
- ▬ CABLE BORING "EMMONS-LOGAN WIND"
- CHAIN LINK FENCE "EMMONS-LOGAN WIND"
- ▬ SPLICE "EMMONS-LOGAN WIND"
- ▬ CULVERT "EMMONS-LOGAN WIND"
- ▬ POWER POLE "EMMONS-LOGAN WIND"
- ▬ TURBINE SETBACKS

LOCATION MAP

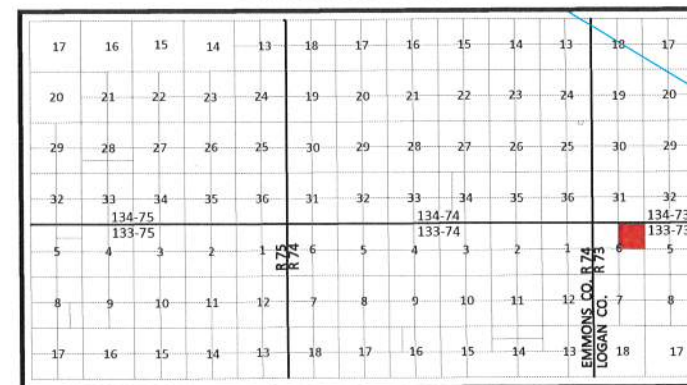

DATUM:
 NORTH DAKOTA STATE PLANE
 SOUTH ZONE (3302)
 NAD 83 (ADJ 2011)
 INTERNATIONAL FEET
 GRID DISTANCE
 NAVD 88
 THE SURVEY DATA IS ON FILE AT THE
 OFFICE OF SWENSON, HAGEN & CO.



SCALE - 1"=500'
 DECEMBER 19, 2019
 DATE OF FIELD SURVEY DECEMBER 2, 2019

Copyright © 2019 by Swenson, Hagen & Co.

All rights reserved. No part of this drawing may be used or reproduced in any form or by any means without the express written permission of Swenson Hagen & Co.

UTILITY NOTE

The locations of existing underground utilities are shown in an approximate way only and have not been independently verified by the owner or its representative. The contractor shall determine the exact location of all existing utilities before commencing work, and agrees to be fully responsible for any and all damages which might be occasioned by the contractor's failure to exactly locate and preserve any and all underground utilities.

PRIVILEGED AND CONFIDENTIAL
 Attorney-Client Communication/Attorney Work Product
 Prepared at the Direction of Legal Counsel

SURVEYORS CERTIFICATE

TO EMMONS LOGAN WIND, LLC, A DELAWARE LIMITED LIABILITY COMPANY, REAL ADVANTAGE TITLE INSURANCE COMPANY, BAL INVESTMENT & ADVISORY, INC., AND SUNTRUST NLP, INC., A DELAWARE CORPORATION,

THIS IS TO CERTIFY THAT THIS MAP OR PLAT AND THE SURVEY ON WHICH IT IS BASED WERE MADE IN ACCORDANCE WITH THE 2016 MINIMUM STANDARD DETAIL REQUIREMENTS FOR ALTA/NSPS LAND TITLE SURVEYS, JOINTLY ESTABLISHED AND ADOPTED BY ALTA AND NSPS, AND INCLUDES ITEMS 1, 3 AND 20 OF TABLE A THEREOF. (WITH A PROFESSIONAL LIABILITY INSURANCE POLICY IN THE AMOUNT OF \$1,000,000) THE FIELD WORK WAS COMPLETED ON DECEMBER 2, 2019.

ANY ALTERATION OF THE ACCOMPANYING MAP WILL VOID THIS CERTIFICATION.

SURVEY IS VALID ONLY IF PRINT HAS ORIGINAL SEAL AND SIGNATURE OF SURVEYOR.

DATE: DECEMBER 19, 2019

Matthew M. Stern
 MATTHEW M. STERN
 REGISTERED PROFESSIONAL LAND SURVEYOR
 ND REGISTRATION NO. 8299

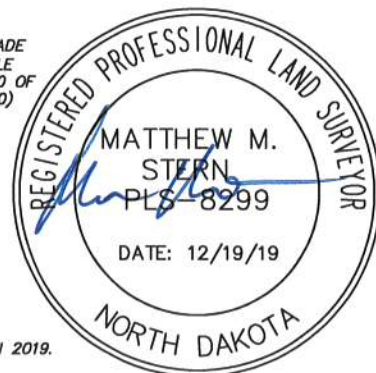

THE MONUMENTS, THE LOCATION AND THE EXISTENCE OF, ARE FROM THE FIELD SURVEY COMPLETED IN 2019.
 PROJECT ID: 2537-23

SWENSON, HAGEN & COMPANY P.C.
 909 Basin Avenue
 Bismarck, North Dakota 58504
 sheng@swensonsagen.com
 Phone (701) 223-2600
 Fax (701) 223-2606

Surveying
 Hydrology
 Land Planning
 Civil Engineering
 Landscape & Site Design
 Construction Management

"ALTA/NSPS LAND TITLE SURVEY"
S1/2SW1/4 SECTION 32, T. 134 N., R. 73 W.
LOGAN COUNTY, NORTH DAKOTA

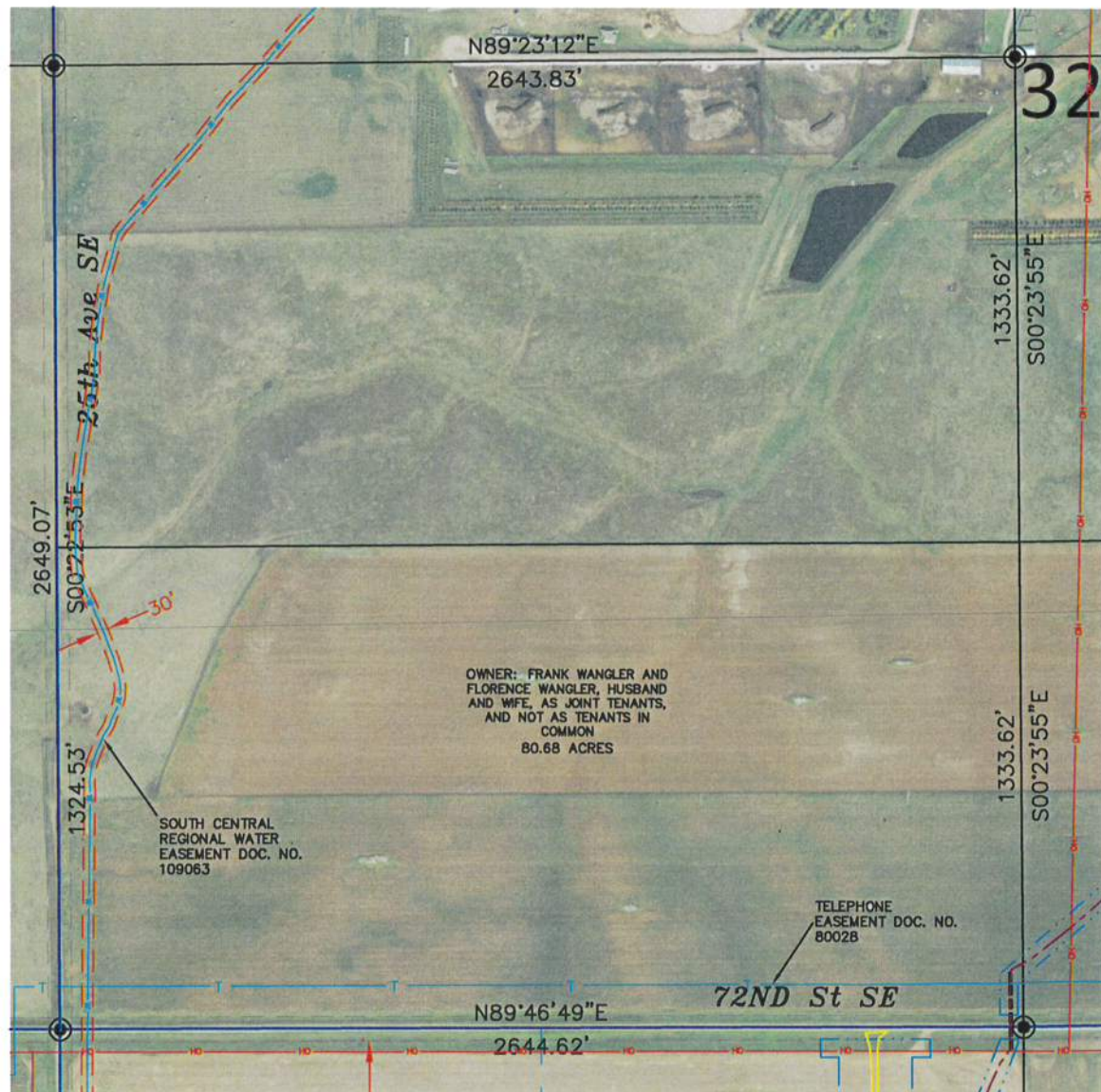

Copyright © 2019 by Swenson, Hagen & Co.

All rights reserved. No part of this drawing may be used or reproduced in any form or by any means without the express written permission of Swenson Hagen & Co.

UTILITY NOTE

The locations of existing underground utilities are shown in an approximate way only and have not been independently verified by the owner or its representative. The contractor shall determine the exact location of all existing utilities before commencing work, and agrees to be fully responsible for any and all damages which might be occasioned by the contractor's failure to exactly locate and preserve any and all underground utilities.

PRIVILEGED AND CONFIDENTIAL
 Attorney-Client Communication/Attorney Work Product
 Prepared at the Direction of Legal Counsel

SURVEYORS CERTIFICATE

TO EMMONS LOGAN WIND, LLC, A DELAWARE LIMITED LIABILITY COMPANY, REAL ADVANTAGE TITLE INSURANCE COMPANY, BAL INVESTMENT & ADVISORY, INC., AND SUNTRUST NLIP, INC., A DELAWARE CORPORATION,

THIS IS TO CERTIFY THAT THIS MAP OR PLAT AND THE SURVEY ON WHICH IT IS BASED WERE MADE IN ACCORDANCE WITH THE 2016 MINIMUM STANDARD DETAIL REQUIREMENTS FOR ALTA/NSPS LAND TITLE SURVEYS, JOINTLY ESTABLISHED AND ADOPTED BY ALTA AND NSPS, AND INCLUDES ITEMS 1, 3 AND 20 OF TABLE A THEREOF. (WITH A PROFESSIONAL LIABILITY INSURANCE POLICY IN THE AMOUNT OF \$1,000,000) THE FIELD WORK WAS COMPLETED ON DECEMBER 2, 2019.

ANY ALTERATION OF THE ACCOMPANYING MAP WILL VOID THIS CERTIFICATION.

SURVEY IS VALID ONLY IF PRINT HAS ORIGINAL SEAL AND SIGNATURE OF SURVEYOR.

DATE: DECEMBER 19, 2019

Matthew M. Stern
 MATTHEW M. STERN
 REGISTERED PROFESSIONAL LAND SURVEYOR
 ND REGISTRATION NO. 8299

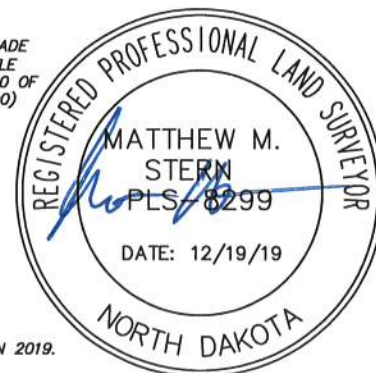

THE MONUMENTS, THE LOCATION AND THE EXISTENCE OF, ARE FROM THE FIELD SURVEY COMPLETED IN 2019.

PROJECT ID: 2537-23

SECTION 32, T.134N., R.73W. DESCRIPTION

TRACT 32: WANGLER, FRANK & FLORENCE - 1134830

EASEMENT: MEMORANDUM OF OPTION AND EASEMENTS BY AND BETWEEN FRANK WANGLER AND FLORENCE WANGLER, HUSBAND AND WIFE AND EMMONS-LOGAN WIND, LLC, A DELAWARE LIMITED LIABILITY COMPANY DATED DECEMBER 13, 2018, FILED MARCH 25, 2019, RECORDED AS DOCUMENT NO. 111742, THEREAFTER, NOTICE OF EXERCISE OF OPTION, BY EMMONS-LOGAN WIND, LLC, A DELAWARE LIMITED LIABILITY COMPANY, DATED MARCH 29, 2019, FILED APRIL 8, 2019, RECORDED IN BOOK 79 MISC, PAGE 53 AS DOCUMENT NO. 174269.

PARCEL 1:

LOTS 3 AND 4 AND S½NW¼ OF SECTION 5, TOWNSHIP 133 NORTH, RANGE 73 WEST OF THE FIFTH PRINCIPAL MERIDIAN, LOGAN COUNTY, NORTH DAKOTA.

PARCEL 2:

LOTS 1, 2 AND S½NE¼ OF SECTION 6, TOWNSHIP 133 NORTH, RANGE 73 WEST OF THE FIFTH PRINCIPAL MERIDIAN, LOGAN COUNTY, NORTH DAKOTA.

PARCEL 3:

S½SW¼ OF SECTION 32, TOWNSHIP 134 NORTH, RANGE 73 WEST OF THE FIFTH PRINCIPAL MERIDIAN, LOGAN COUNTY, NORTH DAKOTA.

PARCEL 4:

S½SE¼ OF SECTION 32, TOWNSHIP 134 NORTH, RANGE 73 WEST OF THE FIFTH PRINCIPAL MERIDIAN, LOGAN COUNTY, NORTH DAKOTA.

SECTION 32 NOTES

THE LOCATION OF EACH EASEMENT, RIGHT-OF-WAY, SERVITUDE, AND OTHER MATTER AFFECTING THE SUBJECT PROPERTY AND LISTED IN THE PROFORMA FILE NO. 555-1991456-73, ISSUED BY REAL ADVANTAGE TITLE INSURANCE COMPANY, HAS BEEN CORRECTLY PLOTTED OR NOTED ON THE SURVEY, TOGETHER WITH APPROPRIATE RECORDING REFERENCES, TO THE EXTENT THAT SUCH MATTERS CAN BE LOCATED. THE PROPERTY SHOWN ON THE SURVEY IS THE SAME PROPERTY DESCRIBED IN THAT COMMITMENT.

THE SUBJECT PROPERTY HAS ACCESS TO AND FROM A DEDICATED AND ACCEPTED PUBLIC RIGHT OF WAY, ROAD OR HIGHWAY.

ALL UTILITY SERVICES REQUIRED FOR THE OPERATION OF THE PREMISES EITHER ENTER OR WILL ENTER THE PREMISES THROUGH ADJOINING PUBLIC STREET, OR THE SURVEY SHOWS THE POINT OF ENTRY AND LOCATION OF ANY UTILITIES THAT PASS THROUGH OR ARE LOCATED ON ADJOINING LAND.

SUBJECT PROPERTY IS LOCATED IN A UNMAPPED FEMA AREA.

THIS SURVEY DOES NOT CONSTITUTE A TITLE SEARCH BY SURVEYOR. ALL INFORMATION REGARDING RECORD EASEMENTS, ADJOINERS, AND OTHER DOCUMENTS THAT MIGHT AFFECT THE QUALITY OF TITLE TO TRACT SHOWN HEREON WAS GAINED FROM THE PROFORMA FILE NO. 555-1991456-73 AND PREPARED BY REAL ADVANTAGE TITLE INSURANCE COMPANY.

ITEM 1 - TELEPHONE COMPANY RIGHT-OF-WAY EASEMENT GRANTED TO BEK TELEPHONE MUTUAL AID CORPORATION, A COOPERATIVE CORPORATION, DATED MARCH 24, 1971, FILED APRIL 22, 1971, RECORDED IN A-25 MISC, PAGE 41 AS DOCUMENT NO. 80028. AFFECTS SUBJECT PROPERTY AS NOTED. (AFFECTS PARCELS 2 AND 4)

ITEM 2 - TELEPHONE COMPANY RIGHT-OF-WAY EASEMENT GRANTED TO BEK TELEPHONE MUTUAL AID CORPORATION, A COOPERATIVE CORPORATION, DATED OCTOBER 28, 1968, FILED DECEMBER 18, 1969, RECORDED IN BOOK A-24 MISC, PAGE 288 AS DOCUMENT NO. 78834. DOES NOT AFFECT SUBJECT PROPERTY. (AFFECTS PARCEL 2)

ITEM 3 - TELEPHONE COMPANY RIGHT-OF-WAY EASEMENT GRANTED TO BEK TELEPHONE MUTUAL AID CORPORATION, A COOPERATIVE CORPORATION, DATED MARCH 13, 1970, FILED JANUARY 18, 1971, RECORDED IN BOOK A-24 MISC, PAGE 555 AS DOCUMENT NO. 79741. DOES NOT AFFECT SUBJECT PROPERTY. (AFFECTS PARCEL 4)

ITEM 4 - COMMUNICATIONS EASEMENT GRANTED TO BEK COMMUNICATIONS COOPERATIVE, A COOPERATIVE CORPORATION, DATED DECEMBER 30, 2002, FILED MARCH 21, 2003, RECORDED IN BOOK A-38 MISC, PAGE 93 AS DOCUMENT NO. 100891. DOES NOT AFFECT SUBJECT PROPERTY. (AFFECTS PARCEL 1)

ITEM 5 - RIGHT-OF-WAY EASEMENT GRANTED TO SOUTH CENTRAL REGIONAL WATER DISTRICT, DATED MARCH 5, 2013, RECORDED MARCH 19, 2015, IN BOOK A-47 MISC, PAGE 377 AS DOCUMENT NO. 109063. AFFECTS SUBJECT PROPERTY AS NOTED. (AFFECTS PARCEL 1)

LOCATION MAP

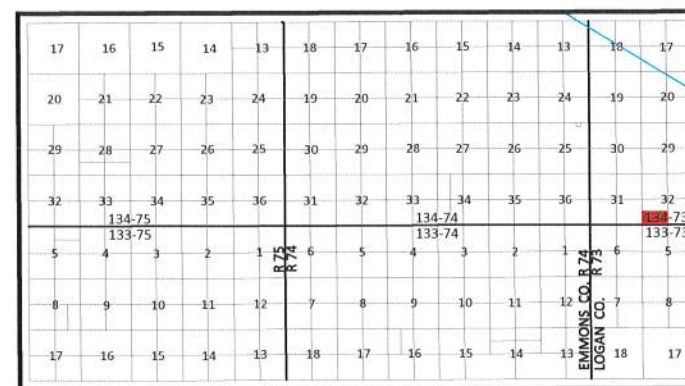

DATUM:
 NORTH DAKOTA STATE PLANE
 SOUTH ZONE (3302)
 NAD 83 (ADJ 2011)
 INTERNATIONAL FEET
 GRID DISTANCE
 NAVD 88

THE SURVEY DATA IS ON FILE AT THE OFFICE OF SWENSON, HAGEN & CO.



SCALE - 1"=500'
 DECEMBER 19, 2019

DATE OF FIELD SURVEY DECEMBER 2, 2019

LEGEND

- SECTION LINE EASEMENT
- FOUND REBAR W/ALUM CAP OTHERWISE NOTED
- MONUMENT SET 5/B REBAR W/ALUM CAP
- WIND TURBINE "EMMONS-LOGAN WIND"
- ROAD FOR TURBINE "EMMONS-LOGAN WIND"
- CONSTRUCTION/COLLECTION EASEMENT "EMMONS-LOGAN WIND"
- E EXISTING KEM ELECTRIC COOP. UNDERGROUND LINE
- OH EXISTING KEM ELECTRIC COOP. OVERHEAD LINE
- G NORTHERN BORDER GAS PIPELINE
- G MDU GAS PIPELINE
- UNDERGROUND COLLECTOR LINE "EMMONS-LOGAN WIND"
- J BOX, FIBER VAULT OR XGROUND BOX "EMMONS-LOGAN WIND"
- OH MDU OVERHEAD TRANSMISSION LINE
- TRANSMISSION EASEMENT "EMMONS-LOGAN WIND"
- T-LINE TRANSMISSION LINE "EMMONS-LOGAN WIND"
- FIBER BEK COMMUNICATIONS FIBER OPTIC LINE
- T BEK UNDERGROUND TELEPHONE LINE
- W SOUTH CENTRAL REGIONAL WATER
- CABLE BORING "EMMONS-LOGAN WIND"
- CHAIN LINK FENCE "EMMONS-LOGAN WIND"
- SPlice "EMMONS-LOGAN WIND"
- CULVERT "EMMONS-LOGAN WIND"
- POWER POLE "EMMONS-LOGAN WIND"
- TURBINE SETBACKS

SWENSON, HAGEN & COMPANY P.C.

909 Basin Avenue
 Bismarck, North Dakota 58504
 sheng@swensonhagen.com
 Phone (701) 223-2600
 Fax (701) 223-2600

Surveying
 Hydrology
 Land Planning
 Civil Engineering
 Landscape & Site Design
 Construction Management

"ALTA/NSPS LAND TITLE SURVEY"
S1/2SE1/4 SECTION 32, T. 134 N., R. 73 W.
LOGAN COUNTY, NORTH DAKOTA

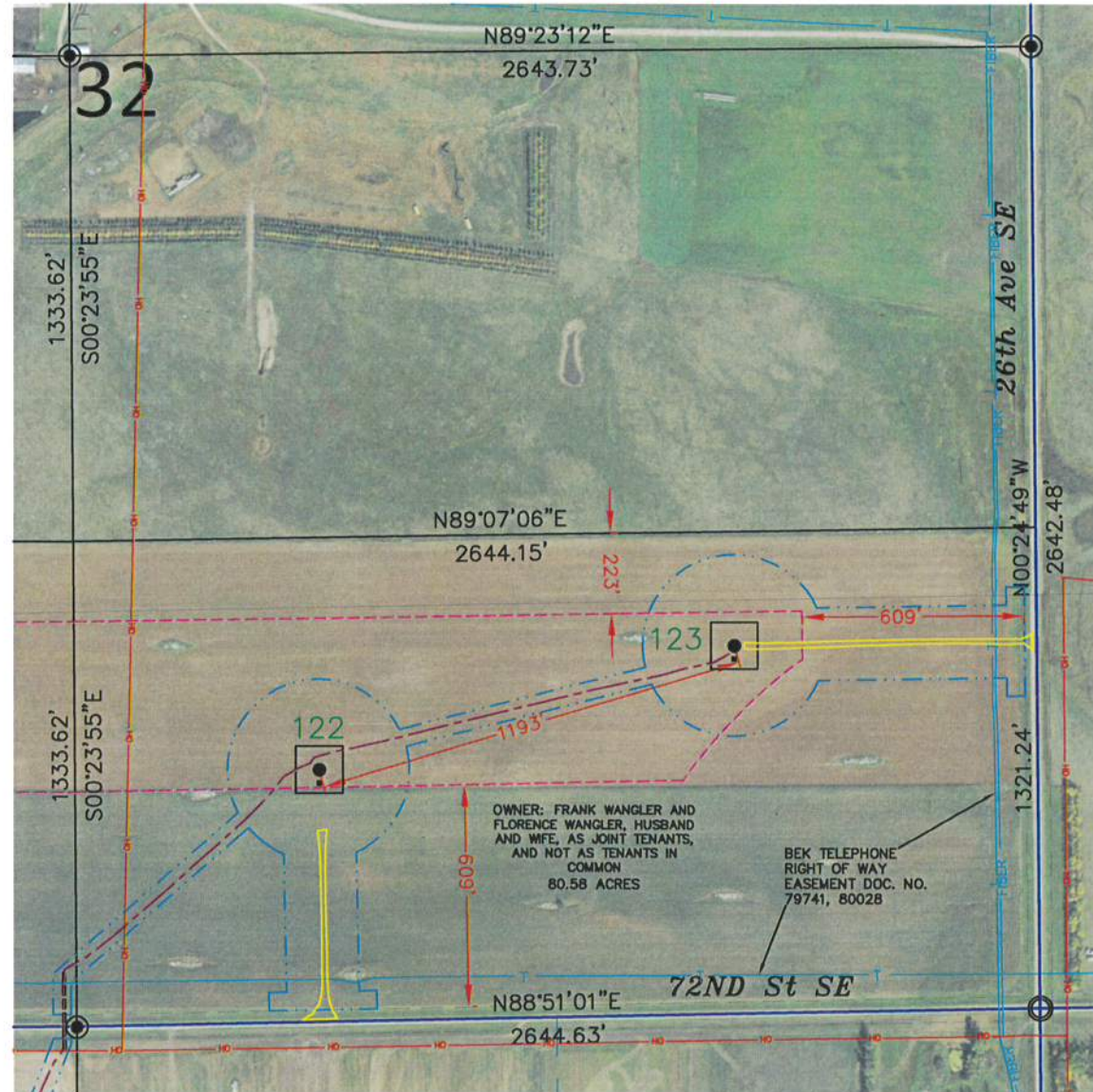

Copyright © 2019 by Swenson, Hagen & Co.

All rights reserved. No part of this drawing may be used or reproduced in any form or by any means without the express written permission of Swenson Hagen & Co.

UTILITY NOTE

The locations of existing underground utilities are shown in an approximate way only and have not been independently verified by the owner or its representative. The contractor shall determine the exact location of all existing utilities before commencing work, and agrees to be fully responsible for any and all damages which might be occasioned by the contractor's failure to exactly locate and preserve any and all underground utilities.

PRIVILEGED AND CONFIDENTIAL
 Attorney-Client Communication/Attorney Work Product
 Prepared at the Direction of Legal Counsel

SURVEYORS CERTIFICATE

TO EMMONS LOGAN WIND, LLC, A DELAWARE LIMITED LIABILITY COMPANY, REAL ADVANTAGE TITLE INSURANCE COMPANY, BAL INVESTMENT & ADVISORY, INC., AND SUNTRUST NLP, INC., A DELAWARE CORPORATION,

THIS IS TO CERTIFY THAT THIS MAP OR PLAT AND THE SURVEY ON WHICH IT IS BASED WERE MADE IN ACCORDANCE WITH THE 2016 MINIMUM STANDARD DETAIL REQUIREMENTS FOR ALTA/NSPS LAND TITLE SURVEYS, JOINTLY ESTABLISHED AND ADOPTED BY ALTA AND NSPS, AND INCLUDES ITEMS 1, 3 AND 20 OF TABLE A THEREOF. (WITH A PROFESSIONAL LIABILITY INSURANCE POLICY IN THE AMOUNT OF \$1,000,000) THE FIELD WORK WAS COMPLETED ON DECEMBER 2, 2019.

ANY ALTERATION OF THE ACCOMPANYING MAP WILL VOID THIS CERTIFICATION.

SURVEY IS VALID ONLY IF PRINT HAS ORIGINAL SEAL AND SIGNATURE OF SURVEYOR.

DATE: DECEMBER 19, 2019

Matthew M. Stern
 MATTHEW M. STERN
 REGISTERED PROFESSIONAL LAND SURVEYOR
 ND REGISTRATION NO. 8299

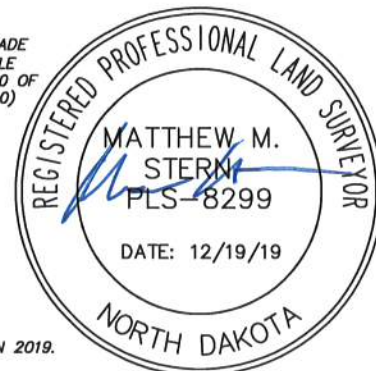

THE MONUMENTS, THE LOCATION AND THE EXISTENCE OF, ARE FROM THE FIELD SURVEY COMPLETED IN 2019.
 PROJECT ID: 2537-23

SECTION 32, T.134N., R.73W. DESCRIPTION

TRACT 32: WANGLER, FRANK & FLORENCE - 1134830

EASEMENT: MEMORANDUM OF OPTION AND EASEMENTS BY AND BETWEEN FRANK WANGLER AND FLORENCE WANGLER, HUSBAND AND WIFE AND EMMONS-LOGAN WIND, LLC, A DELAWARE LIMITED LIABILITY COMPANY DATED DECEMBER 13, 2018, FILED MARCH 25, 2019, RECORDED AS DOCUMENT NO. 111742, THEREAFTER, NOTICE OF EXERCISE OF OPTION, BY EMMONS-LOGAN WIND, LLC, A DELAWARE LIMITED LIABILITY COMPANY, DATED MARCH 29, 2019, FILED APRIL 8, 2019, RECORDED IN BOOK 79 MISC, PAGE 53 AS DOCUMENT NO. 174269.

PARCEL 1:

LOTS 3 AND 4 AND S½NW¼ OF SECTION 5, TOWNSHIP 133 NORTH, RANGE 73 WEST OF THE FIFTH PRINCIPAL MERIDIAN, LOGAN COUNTY, NORTH DAKOTA.

PARCEL 2:

LOTS 1, 2 AND S½NE¼ OF SECTION 6, TOWNSHIP 133 NORTH, RANGE 73 WEST OF THE FIFTH PRINCIPAL MERIDIAN, LOGAN COUNTY, NORTH DAKOTA.

PARCEL 3:

S½SW¼ OF SECTION 32, TOWNSHIP 134 NORTH, RANGE 73 WEST OF THE FIFTH PRINCIPAL MERIDIAN, LOGAN COUNTY, NORTH DAKOTA.

PARCEL 4:

S½SE¼ OF SECTION 32, TOWNSHIP 134 NORTH, RANGE 73 WEST OF THE FIFTH PRINCIPAL MERIDIAN, LOGAN COUNTY, NORTH DAKOTA.

SECTION 32 NOTES

THE LOCATION OF EACH EASEMENT, RIGHT-OF-WAY, SERVITUDE, AND OTHER MATTER AFFECTING THE SUBJECT PROPERTY AND LISTED IN THE PROFORMA FILE NO. 555-1991456-73, ISSUED BY REAL ADVANTAGE TITLE INSURANCE COMPANY, HAS BEEN CORRECTLY PLOTTED OR NOTED ON THE SURVEY, TOGETHER WITH APPROPRIATE RECORDING REFERENCES, TO THE EXTENT THAT SUCH MATTERS CAN BE LOCATED. THE PROPERTY SHOWN ON THE SURVEY IS THE SAME PROPERTY DESCRIBED IN THAT COMMITMENT.

THE SUBJECT PROPERTY HAS ACCESS TO AND FROM A DEDICATED AND ACCEPTED PUBLIC RIGHT OF WAY, ROAD OR HIGHWAY.

ALL UTILITY SERVICES REQUIRED FOR THE OPERATION OF THE PREMISES EITHER ENTER OR WILL ENTER THE PREMISES THROUGH ADJOINING PUBLIC STREET, OR THE SURVEY SHOWS THE POINT OF ENTRY AND LOCATION OF ANY UTILITIES THAT PASS THROUGH OR ARE LOCATED ON ADJOINING LAND.

SUBJECT PROPERTY IS LOCATED IN A UNMAPPED FEMA AREA.

THIS SURVEY DOES NOT CONSTITUTE A TITLE SEARCH BY SURVEYOR. ALL INFORMATION REGARDING RECORD EASEMENTS, ADJOINERS, AND OTHER DOCUMENTS THAT MIGHT AFFECT THE QUALITY OF TITLE TO TRACT SHOWN HEREON WAS GAINED FROM THE PROFORMA FILE NO. 555-1991456-73 AND PREPARED BY REAL ADVANTAGE TITLE INSURANCE COMPANY.

ITEM 1 - TELEPHONE COMPANY RIGHT-OF-WAY EASEMENT GRANTED TO BEK TELEPHONE MUTUAL AID CORPORATION, A COOPERATIVE CORPORATION, DATED MARCH 24, 1971, FILED APRIL 22, 1971, RECORDED IN A-25 MISC, PAGE 41 AS DOCUMENT NO. 80028. AFFECTS SUBJECT PROPERTY AS NOTED. (AFFECTS PARCELS 2 AND 3)

ITEM 2 - TELEPHONE COMPANY RIGHT-OF-WAY EASEMENT GRANTED TO BEK TELEPHONE MUTUAL AID CORPORATION, A COOPERATIVE CORPORATION, DATED OCTOBER 28, 1968, FILED DECEMBER 18, 1969, RECORDED IN BOOK A-24 MISC, PAGE 288 AS DOCUMENT NO. 78834. DOES NOT AFFECT SUBJECT PROPERTY. (AFFECTS PARCEL 2)

ITEM 3 - TELEPHONE COMPANY RIGHT-OF-WAY EASEMENT GRANTED TO BEK TELEPHONE MUTUAL AID CORPORATION, A COOPERATIVE CORPORATION, DATED MARCH 13, 1970, FILED JANUARY 18, 1971, RECORDED IN BOOK A-24 MISC, PAGE 555 AS DOCUMENT NO. 79741. AFFECTS SUBJECT PROPERTY AS NOTED.

ITEM 4 - COMMUNICATIONS EASEMENT GRANTED TO BEK COMMUNICATIONS COOPERATIVE, A COOPERATIVE CORPORATION, DATED DECEMBER 30, 2002, FILED MARCH 21, 2003, RECORDED IN BOOK A-38 MISC, PAGE 93 AS DOCUMENT NO. 100891. DOES NOT AFFECT SUBJECT PROPERTY. (AFFECTS PARCEL 1)

ITEM 5 - RIGHT-OF-WAY EASEMENT GRANTED TO SOUTH CENTRAL REGIONAL WATER DISTRICT, DATED MARCH 5, 2013, RECORDED MARCH 19, 2015, IN BOOK A-47 MISC, PAGE 377 AS DOCUMENT NO. 109063. DOES NOT AFFECT SUBJECT PROPERTY. (AFFECTS PARCELS 1 AND 3)

MICRO-SITING SETBACKS PROVIDED BY NEER

DESCRIPTION	LENGTH	LOGIC
PARTICIPATING RECEPTORS (HOMES)	1400'	1400'
NON-PARTICIPATING RECEPTORS (HOMES)	1457'	(HH + .5RD) x 3
BARN, SHEDS, ICE THROW, ETC.	1014'	1.5RD + 1.5HH
ROADS (PUBLIC) MEASURED FROM ROW	609'	(HH + .5RD) x 1.1 + 75'
TRANSMISSION LINES - MEASURED FROM ROW	534'	(HH + .5RD) x 1.1
DISTRIBUTION LINES - MEASURED FROM ROW	534'	(HH + .5RD) x 1.1
NON-PARTICIPATING PARCELS	534'	(HH + .5RD) x 1.1
PARTICIPATING PARCELS	223'	(.5RD + 10')
WTG TO WTG (UP/DOWN WIND)	2283'	6RD'S
WTG TO WTG (CROSS WIND)	1142'	3RD'S
SECTION LINES	572'	(HH + .5RD) x 1.1 + 38'

LEGEND

- SECTION LINE EASEMENT
- FOUND REBAR W/ALUM CAP OTHERWISE NOTED
- MONUMENT SET 5/8" REBAR W/ALUM CAP
- WIND TURBINE "EMMONS-LOGAN WIND"
- ROAD FOR TURBINE "EMMONS-LOGAN WIND"
- CONSTRUCTION/COLLECTION EASEMENT "EMMONS-LOGAN WIND"
- EXISTING KEM ELECTRIC COOP. UNDERGROUND LINE
- EXISTING KEM ELECTRIC COOP. OVERHEAD LINE
- NORTHERN BORDER GAS PIPELINE
- MDU GAS PIPELINE
- UNDERGROUND COLLECTOR LINE "EMMONS-LOGAN WIND"
- J BOX, FIBER VAULT OR XGROUND BOX "EMMONS-LOGAN WIND"
- MDU OVERHEAD TRANSMISSION LINE
- TRANSMISSION EASEMENT "EMMONS-LOGAN WIND"
- TRANSMISSION LINE "EMMONS-LOGAN WIND"
- FIBER
- BEK COMMUNICATIONS FIBER OPTIC LINE
- BEK UNDERGROUND TELEPHONE LINE
- SOUTH CENTRAL REGIONAL WATER
- CABLE BORING "EMMONS-LOGAN WIND"
- CHAIN LINK FENCE "EMMONS-LOGAN WIND"
- SPLICE "EMMONS-LOGAN WIND"
- CULVERT "EMMONS-LOGAN WIND"
- POWER POLE "EMMONS-LOGAN WIND"
- TURBINE SETBACKS

LOCATION MAP

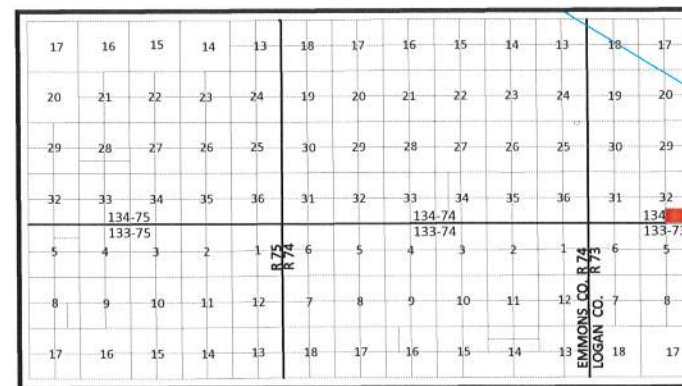

DATUM:
 NORTH DAKOTA STATE PLANE
 SOUTH ZONE (3302)
 NAD 83 (ADJ 2011)
 INTERNATIONAL FEET
 GRID DISTANCE
 NAVD 88

THE SURVEY DATA IS ON FILE AT THE OFFICE OF SWENSON, HAGEN & CO.



SCALE - 1"=500'
 DECEMBER 19, 2019
 DATE OF FIELD SURVEY DECEMBER 2, 2019



SWENSON, HAGEN & COMPANY P.C.
 Surveying
 Hydrology
 Land Planning
 Civil Engineering
 Landscape & Site Design
 Construction Management
 909 Basin Avenue
 Bismarck, North Dakota 58504
 sheng@swensonhagen.com
 Phone (701) 223-2600
 Fax (701) 223-2606