

**TRANSMISSION
TRACT 7:
WEIGEL,
CHARLEEN
(w/JUSTIN, JENNA,
CHRIS, AND
NICHOL)**

"ALTA/NSPS LAND TITLE SURVEY"
SE1/4 SECTION 24, T. 134 N., R. 74 W.
EMMONS COUNTY, NORTH DAKOTA

SECTION 24, T.134N., R.74W. DESCRIPTION

TRANSMISSION TRACT 7: WEIGEL, CHARLEEN (W/ JUSTIN, JENNA, CHRIS, AND NICHOL)

EASEMENT: TRANSMISSION EASEMENT BY AND BETWEEN CHARLEEN M. WEIGEL A/K/A CHARLEEN WEIGEL, A SINGLE WOMAN, JUSTIN WEIGEL, JOINED BY HIS WIFE, JENNA WEIGEL AND CHRISTOPHER WEIGEL, JOINED BY HIS WIFE, NICHOL WEIGEL AND EMMONS-LOGAN WIND, LLC, A DELAWARE LIMITED LIABILITY COMPANY DATED JANUARY 5, 2018 FILED APRIL 3, 2018 RECORDED IN BOOK 78 MISC, PAGE 15 AS DOCUMENT NO. 173330.

SE1/4 OF SECTION 24, TOWNSHIP 134 NORTH, RANGE 74 WEST OF THE FIFTH PRINCIPAL MERIDIAN, EMMONS COUNTY, NORTH DAKOTA

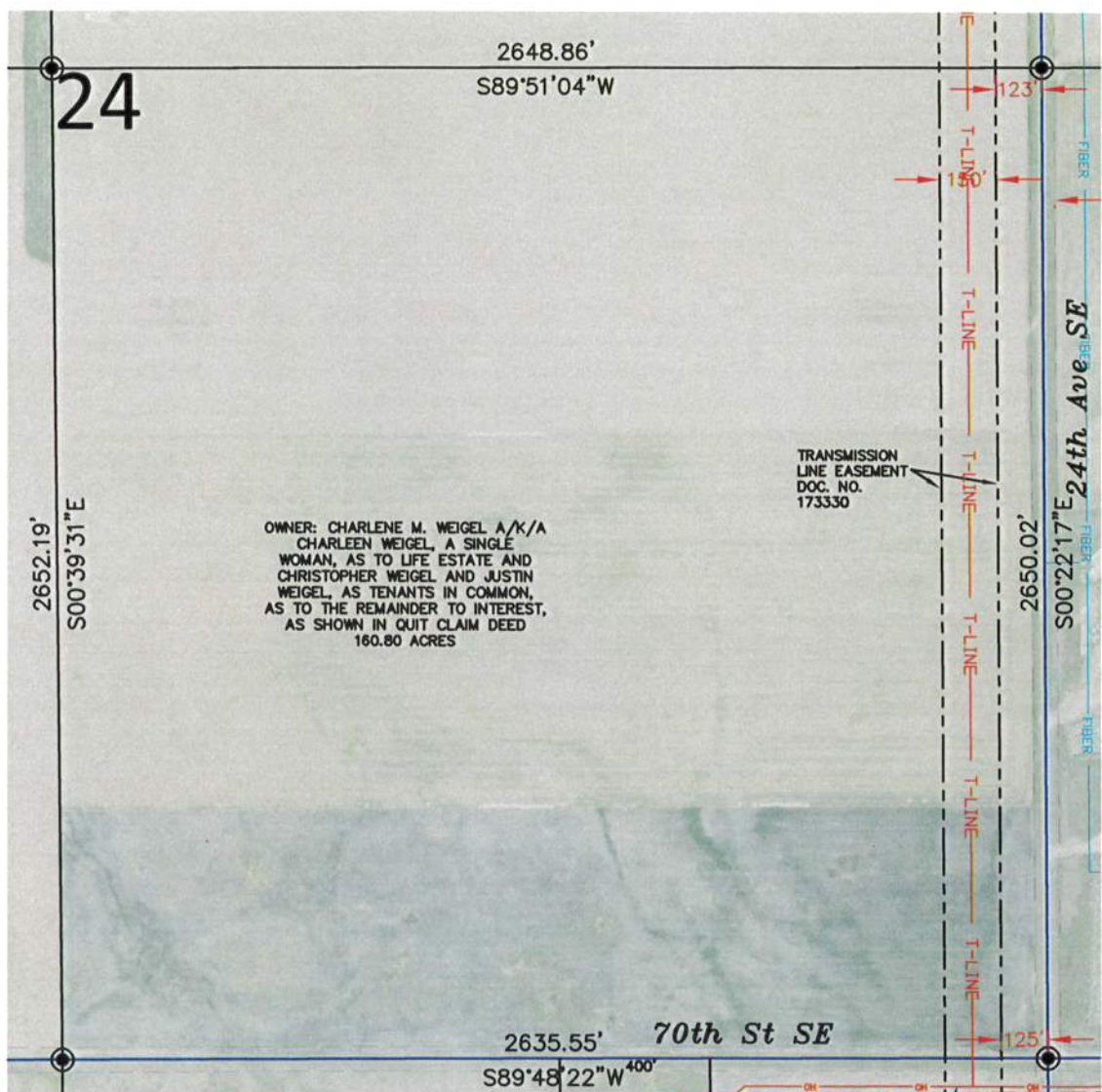

OWNER: CHARLENE M. WEIGEL A/K/A CHARLEEN WEIGEL, A SINGLE WOMAN, AS TO LIFE ESTATE AND CHRISTOPHER WEIGEL AND JUSTIN WEIGEL, AS TENANTS IN COMMON, AS TO THE REMAINDER TO INTEREST, AS SHOWN IN QUIT CLAIM DEED 160.80 ACRES

TRANSMISSION LINE EASEMENT DOC. NO. 173330

Copyright © 2019 by Swenson, Hagen & Co.

All rights reserved. No part of this drawing may be used or reproduced in any form or by any means without the express written permission of Swenson Hagen & Co.

UTILITY NOTE

The locations of existing underground utilities are shown in an approximate way only and have not been independently verified by the owner or its representative. The contractor shall determine the exact location of all existing utilities before commencing work, and agrees to be fully responsible for any and all damages which might be occasioned by the contractor's failure to exactly locate and preserve any and all underground utilities.

PRIVILEGED AND CONFIDENTIAL
 Attorney-Client Communication/Attorney Work Product
 Prepared at the Direction of Legal Counsel

SURVEYORS CERTIFICATE

TO EMMONS LOGAN WIND INTERCONNECTION, LLC, A DELAWARE LIMITED LIABILITY COMPANY, REAL ADVANTAGE TITLE INSURANCE COMPANY, BAL INVESTMENT & ADVISORY, INC., AND SUNTRUST NLP, INC., A DELAWARE CORPORATION.

THIS IS TO CERTIFY THAT THIS MAP OR PLAT AND THE SURVEY ON WHICH IT IS BASED WERE MADE IN ACCORDANCE WITH THE 2016 MINIMUM STANDARD DETAIL REQUIREMENTS FOR ALTA/NSPS LAND TITLE SURVEYS, JOINTLY ESTABLISHED AND ADOPTED BY ALTA AND NSPS, AND INCLUDES ITEMS 1, 3 AND 20 OF TABLE A THEREOF. (WITH A PROFESSIONAL LIABILITY INSURANCE POLICY IN THE AMOUNT OF \$1,000,000) THE FIELD WORK WAS COMPLETED ON DECEMBER 2, 2019.

ANY ALTERATION OF THE ACCOMPANYING MAP WILL VOID THIS CERTIFICATION.

SURVEY IS VALID ONLY IF PRINT HAS ORIGINAL SEAL AND SIGNATURE OF SURVEYOR.

DATE: DECEMBER 19, 2019

Matthew M. Stern
 MATTHEW M. STERN
 REGISTERED PROFESSIONAL LAND SURVEYOR
 ND REGISTRATION NO. 8299



THE MONUMENTS, THE LOCATION AND THE EXISTENCE OF, ARE FROM THE FIELD SURVEY COMPLETED IN 2019.

PROJECT ID: 2537-23

SECTION 24 NOTES

THE LOCATION OF EACH EASEMENT, RIGHT-OF-WAY, SERVITUDE, AND OTHER MATTER AFFECTING THE SUBJECT PROPERTY AND LISTED IN THE PROFORMA FILE NO. 555-1991456-73, ISSUED BY REAL ADVANTAGE TITLE INSURANCE COMPANY, HAS BEEN CORRECTLY PLOTTED OR NOTED ON THE SURVEY, TOGETHER WITH APPROPRIATE RECORDING REFERENCES, TO THE EXTENT THAT SUCH MATTERS CAN BE LOCATED. THE PROPERTY SHOWN ON THE SURVEY IS THE SAME PROPERTY DESCRIBED IN THAT COMMITMENT.

THE SUBJECT PROPERTY HAS ACCESS TO AND FROM A DEDICATED AND ACCEPTED PUBLIC RIGHT OF WAY, ROAD OR HIGHWAY.

ALL UTILITY SERVICES REQUIRED FOR THE OPERATION OF THE PREMISES EITHER ENTER OR WILL ENTER THE PREMISES THROUGH ADJOINING PUBLIC STREET, OR THE SURVEY SHOWS THE POINT OF ENTRY AND LOCATION OF ANY UTILITIES THAT PASS THROUGH OR ARE LOCATED ON ADJOINING LAND.

SUBJECT PROPERTY IS LOCATED IN A UNMAPPED FEMA AREA.

THIS SURVEY DOES NOT CONSTITUTE A TITLE SEARCH BY SURVEYOR. ALL INFORMATION REGARDING RECORD EASEMENTS, ADJOINERS, AND OTHER DOCUMENTS THAT MIGHT AFFECT THE QUALITY OF TITLE TO TRACT SHOWN HEREON WAS GAINED FROM THE PROFORMA FILE NO. 555-1991456-73 AND PREPARED BY REAL ADVANTAGE TITLE INSURANCE COMPANY.

ITEM 1 - MINERAL DEED BY AND BETWEEN G. FRED MEIER, AND BEULAH GRACE MEIER, HIS WIFE; ERNEST W. MEIER AND RUTH MEIER, HIS WIFE; ESTHER A. MEIER, A SINGLE PERSON; ANNA L. SPEAR AND PAUL E. SPEAR, HER HUSBAND; AMANDA MEIER ALSO KNOWN AS AMANDA F. MEIER, A WIDOW LEROY E. MEIER AND MARJORIE MEIER, HIS WIFE; GWEN ALICE MEIER BRANTON, FORMERLY GWEN ALICE MEIER AND L. RAY BRANTON, HER HUSBAND AND BERNARD M. WEIGEL AND KATIE M. WEIGEL, HUSBAND AND WIFE DATED JANUARY 26, 1966 FILED SEPTEMBER 7, 1966 RECORDED IN BOOK 64 DEEDS, PAGE 403 AS DOCUMENT NO. 111640. AFFECTS SUBJECT PROPERTY.

ITEM 2 - MEMORANDUM OF OPTION AND EASEMENTS BY AND BETWEEN CHARLEEN WEIGEL, AN UNREMARIED WIDOW, AND BOULEVARD ASSOCIATES, LLC, A DELAWARE LIMITED LIABILITY COMPANY DATED FEBRUARY 3, 2014 FILED APRIL 15, 2014 RECORDED IN BOOK 70 MISC, PAGE 145 AS DOCUMENT NO. 168795, THEREAFTER, ASSIGNMENT AND ASSUMPTION OF AGREEMENTS BY AND BETWEEN BOULEVARD ASSOCIATES, LLC, A DELAWARE LIMITED LIABILITY COMPANY, AND EMMONS-LOGAN WIND, LLC, A DELAWARE LIMITED LIABILITY COMPANY, DATED FEBRUARY 15, 2019, FILED APRIL 3, 2019, RECORDED IN BOOK 79 MISC, PAGE 48 AS DOCUMENT NO. 174256 AND NOTICE OF EXERCISE OF OPTION, BY EMMONS-LOGAN WIND, LLC, A DELAWARE LIMITED LIABILITY COMPANY, DATED FEBRUARY 15, 2019, FILED APRIL 3, 2019, RECORDED IN BOOK 79 MISC, PAGE 49 AS DOCUMENT NO. 174257. AFFECTS SUBJECT PROPERTY AND IS BLANKET IN NATURE.

ITEM 3 - INTENTIONALLY DELETED.

LOCATION MAP

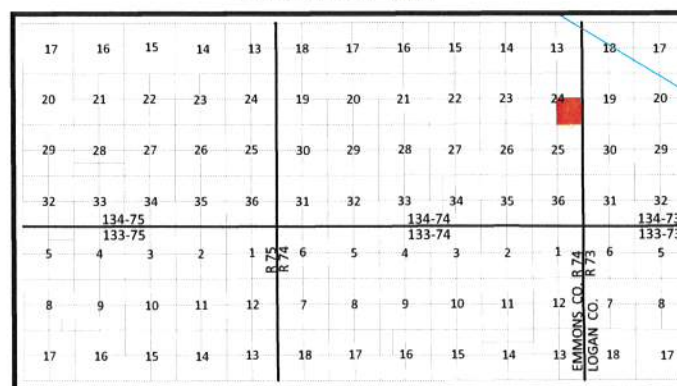

LEGEND

- SECTION LINE EASEMENT
- FOUND REBAR W/ALUM CAP OTHERWISE NOTED
- MONUMENT SET 5/8" REBAR W/ALUM CAP
- WIND TURBINE "EMMONS-LOGAN WIND"
- ROAD FOR TURBINE "EMMONS-LOGAN WIND"
- CONSTRUCTION/COLLECTION EASEMENT "EMMONS-LOGAN WIND"
- E EXISTING KEM ELECTRIC COOP. UNDERGROUND LINE
- OH EXISTING KEM ELECTRIC COOP. OVERHEAD LINE
- G NORTHERN BORDER GAS PIPELINE
- G MDU GAS PIPELINE
- UNDERGROUND COLLECTOR LINE "EMMONS-LOGAN WIND"
- J BOX, FIBER VAULT OR XGROUND BOX "EMMONS-LOGAN WIND"
- OH MDU OVERHEAD TRANSMISSION LINE
- TRANSMISSION EASEMENT "EMMONS-LOGAN WIND"
- T-LINE TRANSMISSION LINE "EMMONS-LOGAN WIND"
- FIBER BEK COMMUNICATIONS FIBER OPTIC LINE
- T BEK UNDERGROUND TELEPHONE LINE
- W SOUTH CENTRAL REGIONAL WATER
- CABLE BORING "EMMONS-LOGAN WIND"
- CHAIN LINK FENCE "EMMONS-LOGAN WIND"
- SPLICE "EMMONS-LOGAN WIND"
- CULVERT "EMMONS-LOGAN WIND"
- POWER POLE "EMMONS-LOGAN WIND"
- TURBINE SETBACKS

DATUM:
 NORTH DAKOTA STATE PLANE
 SOUTH ZONE (3302)
 NAD 83 (ADJ 2011)
 INTERNATIONAL FEET
 GRID DISTANCE
 NAVD 88

THE SURVEY DATA IS ON FILE AT THE OFFICE OF SWENSON, HAGEN & CO.



SCALE - 1"=500'
 DECEMBER 19, 2019

DATE OF FIELD SURVEY DECEMBER 2, 2019



SWENSON, HAGEN & COMPANY P.C.
 909 Basin Avenue
 Bismarck, North Dakota 58504
 Phone (701) 223-2600
 sheng@swensonhagen.com
 Fax (701) 223-2606

Surveying
 Hydrology
 Land Planning
 Civil Engineering
 Landscape & Site Design
 Construction Management