

Schmaltz, GERALYN R.

7u-18-322

From: Marshal Albright <malbright@kwh.com>
Sent: Tuesday, September 04, 2018 9:35 AM
To: Schmaltz, GERALYN R.; Don Baasch
Subject: RE: Request for Temporary Authority PSC Case NO. PU-18-322

CAUTION: This email originated from an outside source. Do not click links or open attachments unless you know they are safe.

Hi Geri,

Cass County Electric approves the application for Ottertail Power to provide service to the bin site for Chad Wendel.

Best regards,

Marshal Albright
President/CEO

w.701-356-4532 | c.701-238-1501 | malbright@kwh.com

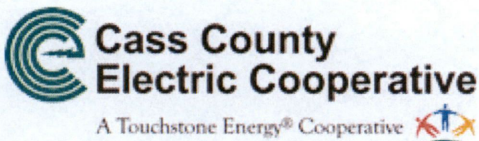

From: Schmaltz, GERALYN R. <gschmaltz@nd.gov>
Sent: Tuesday, September 4, 2018 9:03 AM
To: Marshal Albright <malbright@kwh.com>; Don Baasch <dbaasch@kwh.com>
Subject: Request for Temporary Authority PSC Case NO. PU-18-322

EXTERNAL EMAIL: Do not click any links or attachments nor provide information to the sender unless you are expecting the email.

Good Morning!

Attached is a request from Otter Tail Power Company for Temporary Authority to extend electric service to Chad Wendel at a location in Barnes County North Dakota.

Please review this request as soon as possible and let me know whether the Cooperative will protest this application.

Thank you for your attention to this matter.

Have a great weekend!

Geri

*Geri Schmaltz
Administrative Officer
ND Public Service Commission
600 E. Boulevard Avenue Dept. 408
Bismarck, ND 58505-0480
Phone: 701-328-4092 Fax 701-328-2410*

~~~~~You make a difference every day!~~~~~

This transmission, email and any files transmitted with it, may be: (1) subject to the Attorney-Client Privilege, (2) an attorney work product, or (3) strictly confidential under federal or state law. If you are not the intended recipient of this message, you may not use, disclose, print, copy or disseminate this information. If you have received this transmission in error, notify the sender (only) and delete the message. This message may also be subject to disclosure under the North Dakota Open Records Laws.

CCEC CONFIDENTIALITY NOTICE: This e-mail message, including any attachments, is for the sole use of the intended recipient(s) and may contain confidential and privileged information. Any unauthorized review, copy, use, disclosure, or distribution is prohibited. If you are not the intended recipient, please contact the sender by reply e-mail and destroy all copies of the original message.



TEMPORARY AUTHORITY PERMIT
NORTH DAKOTA PUBLIC SERVICE COMMISSION
PUBLIC UTILITIES
 SFN 50560 (6-96)

Case No. PU-18-322

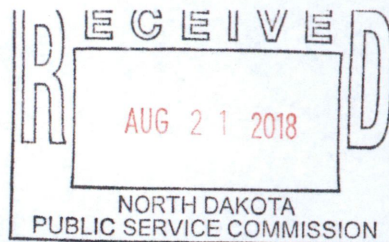

Date AUGUST 22, 2018	Time 8:00	<input type="checkbox"/> a.m. <input type="checkbox"/> p.m.	Name of Utility OTTER TAIL POWER COMPANY	Telephone Number 800-257-4044
Name of Person Calling CHARLES KREBS			Name of Coop Serving CASS COUNTY ELECTRIC COOPERATIVE	
Name of Customer CHAD WENDEL		Location Sec SE1/4-17 Twp 140-N R 59-W		
Address 815 9TH ST NW			County BARNES	
City VALLEY CITY			State ND	Zip Code 58072
Name of Nearest City SANBORN ND			Distance to the City 3.5 MILES	
When will service be extended? OCTOBER 15, 2018		Type of Service <input type="checkbox"/> Residence <input type="checkbox"/> Storage <input checked="" type="checkbox"/> Grain Bin <input type="checkbox"/> Other _____		
Extension Length to Most Economical Point of Service Utility: 0 FT Coop: 3,200 FT		Extension <input checked="" type="checkbox"/> Overhead <input type="checkbox"/> Underground		
Has customer signed request for service? <input type="checkbox"/> Yes <input checked="" type="checkbox"/> No		Will cooperative protest application? <input type="checkbox"/> Yes <input checked="" type="checkbox"/> No		
Name of Person Contacted (PSC Use)		Date of Contact (PSC Use)	Time (PSC Use) <input type="checkbox"/> a.m. <input type="checkbox"/> p.m.	
Estimated Cost of Extension \$165,000		Estimated Revenue \$20,000		
Under what rate filed with the Public Service Commission will customer be served? FARM SERVICE 50-361				
Will extension cross over coop lines? <input type="checkbox"/> Yes <input checked="" type="checkbox"/> No		Will extension cross over railroad tracks? <input type="checkbox"/> Yes <input checked="" type="checkbox"/> No		
Temporary Authority Authorized By <input type="checkbox"/> Telephone <input type="checkbox"/> Letter		Date Authorized		
Authorized By (Name of Commissioner)				

Extension must be made from most economical point of service.

Comments:

CHAD WENDEL CONTACTED OTTER TAIL POWER COMPANY (OTP) TO PROVIDE THREE PHASE SERVICE TO HIS NEW BIN SITE LOCATED IN THE SE1/4-17-140N-59W, BARNES COUNTY. CASS COUNTY ELECTRIC COOPERATIVE (CCEC) IS THE SERVICE PROVIDER FOR THIS SITE. CCEC HAS A SINGLE PHASE LINE APPROXIMATELY 3,200 FT TO THE EAST AND THE NEAREST THREE PHASE LINE IS AROUND 4 MILES AWAY. OTP HAS A 41.6 KV TRANSMISSION LINE ADJACENT TO THE SITE. OTP WOULD BUILD A SUBSTATION AT THE SITE. I HAVE CONTACTED DONNIE BAASCH, CCEC, TO DISCUSS THE PROJECT. CCEC HAS VERBALLY AGREED TO HAVE OTP PURSUE PROVIDING POWER TO THE SITE DUE TO THE DISTANCE OF THEIR NEAREST THREE PHASE LINE.

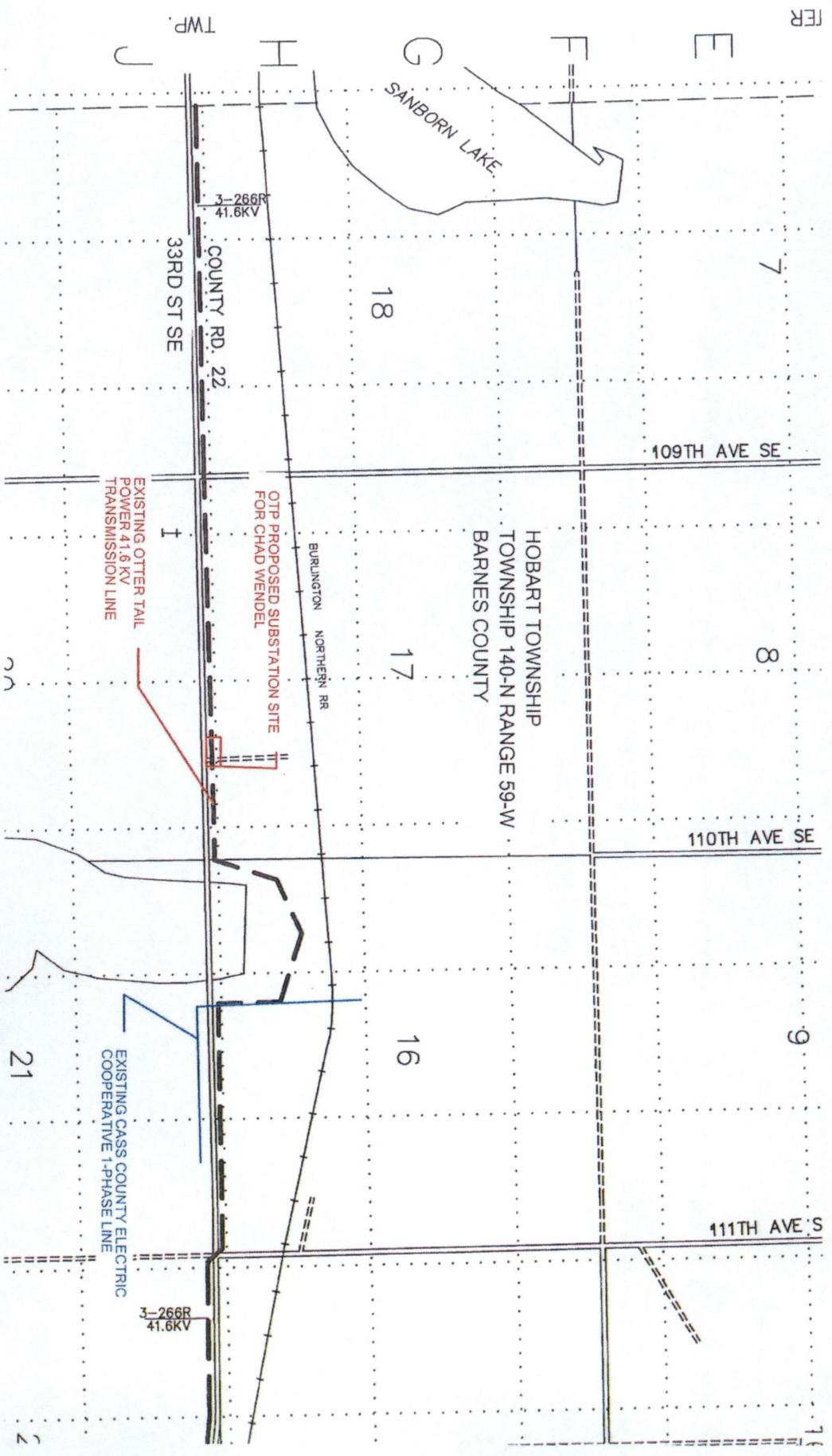

FER

E

F

G

H

J

18

7

109TH AVE SE

33RD ST SE

COUNTY RD. 22

3-266R
41.6KV

17

8

HOBART TOWNSHIP
TOWNSHIP 140-N RANGE 59-W
BARNES COUNTY

BURLINGTON NORTHERN RR

OTP PROPOSED SUBSTATION SITE
FOR CHAD WENDEL

EXISTING OTTER TAIL
POWER 41.6 KV
TRANSMISSION LINE

110TH AVE SE

16

9

111TH AVE S

EXISTING CASS COUNTY ELECTRIC
COOPERATIVE 1-PHASE LINE

3-266R
41.6KV

21

2