

- 2.72MW Turbine (10/08/2018)
- 1.715MW Turbine (10/08/2018)
- Proposed MET Tower (10/26/2018)
- Proposed Access Road
- Collection Line
- Collection Line Bores
- Proposed Construction Easement
- Proposed Crane Path
- Batch Plant Area
- Laydown Yard
- O&M & Substation
- △ Participating Occupied Resident
- ▲ Not Participating Occupied Resident
- NHD Watercourse
- NHD Waterbody
- Wetland
- Occupied Resident Setback 0.5 Mi Buffer
- Dakota Skipper Habitat
- Active Raptor Nest 0.25 Mi Buffer
- Lek Habitat 0.5 Mi Buffer
- USFWS Grassland Easement
- USFWS Wetland Easement
- CRP Easement
- Native Prairie Habitat
- NGFD PLOTS
- Parcel Boundary
- Pending Parcel
- Not-Interested Parcel
- Project Boundary

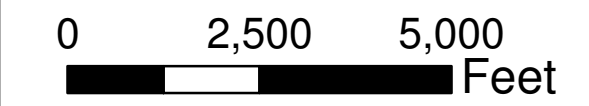

Site Plan

Burke Wind, LLC

Burke Wind Energy Center

Burke County, North Dakota



NOTE: INFORMATION SHOWN, INCLUDING PROPERTY BOUNDARY LINES, IS A GRAPHIC REPRESENTATION OF EXISTING AND PROPOSED FEATURES AND IS NOT BASED ON LAND SURVEYS. ACTUAL PROPERTY BOUNDARY LINES AND EASEMENTS TO BE DETERMINED PRIOR TO CONSTRUCTION. ALL TURBINE, ACCESS ROAD, COLLECTION AND TRANSMISSION LINE LOCATIONS ARE PRELIMINARY AND SUBJECT TO FINAL DESIGN.

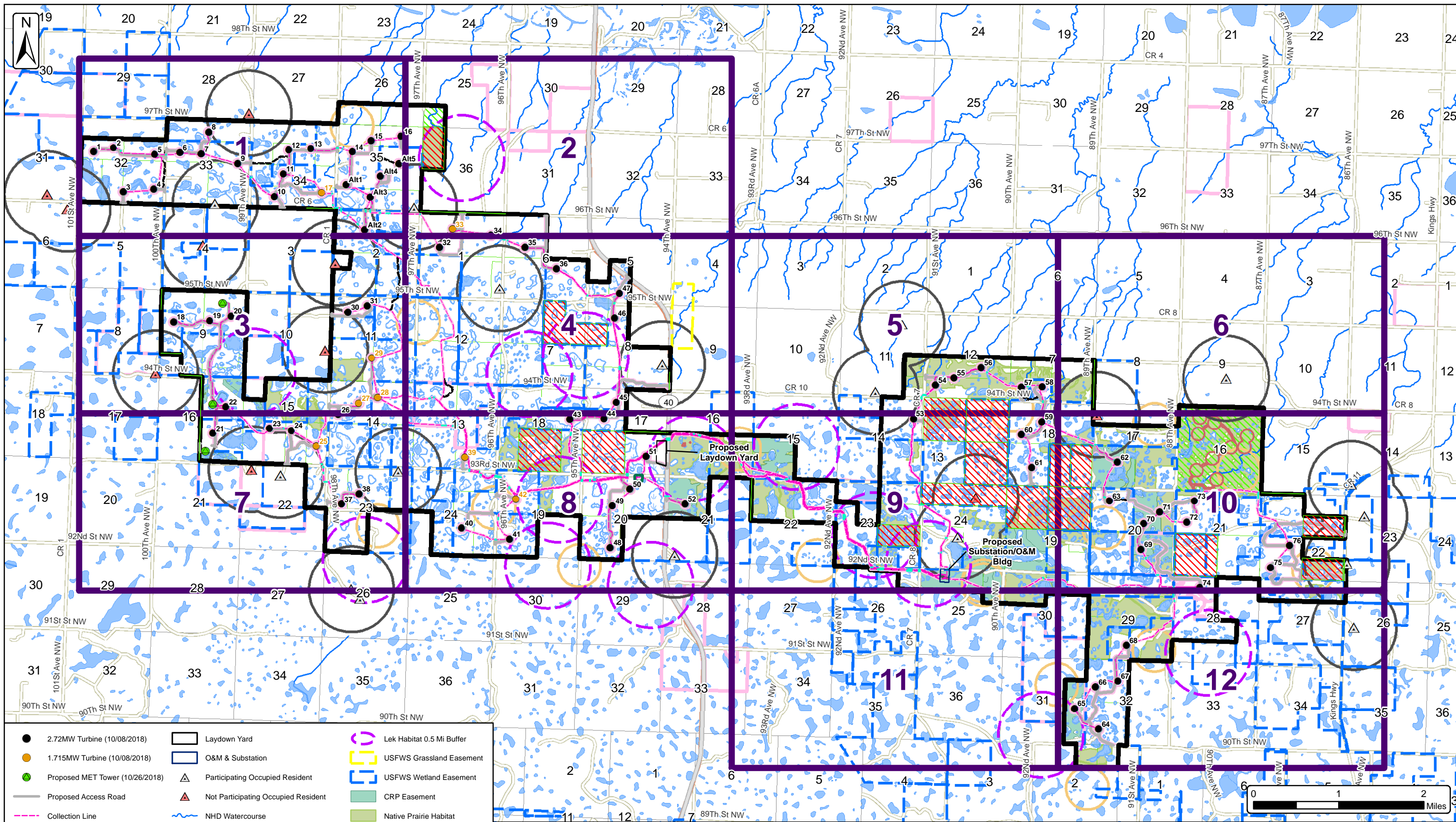

- | | | |
|-----------------------------------|---|-----------------------------|
| ● 2.72MW Turbine (10/08/2018) | □ Laydown Yard | ○ Lek Habitat 0.5 Mi Buffer |
| ● 1.715MW Turbine (10/08/2018) | □ O&M & Substation | □ USFWS Grassland Easement |
| ● Proposed MET Tower (10/26/2018) | △ Participating Occupied Resident | □ USFWS Wetland Easement |
| — Proposed Access Road | △ Not Participating Occupied Resident | □ CRP Easement |
| — Collection Line | — NHD Watercourse | □ Native Prairie Habitat |
| — Collection Line Bores | — NHD Waterbody | □ NGFD PLOTS |
| — Proposed Construction Easement | — Wetland | □ Parcel Boundary |
| — Proposed Crane Path | ○ Occupied Resident Setback 0.5 Mi Buffer | □ Pending Parcel |
| — Mapbook Pages | ○ Dakota Skipper Habitat | □ Not-Interested Parcel |
| — Batch Plant Area | ○ Active Raptor Nest 0.25 Mi Buffer | □ Project Boundary |

NOTE: INFORMATION SHOWN, INCLUDING PROPERTY BOUNDARY LINES, IS A GRAPHIC REPRESENTATION OF EXISTING AND PROPOSED FEATURES AND IS NOT BASED ON LAND SURVEYS. ACTUAL PROPERTY BOUNDARY LINES AND EASEMENTS TO BE DETERMINED PRIOR TO CONSTRUCTION. ALL TURBINE, ACCESS ROAD, COLLECTION AND TRANSMISSION LINE LOCATIONS ARE PRELIMINARY AND SUBJECT TO FINAL DESIGN.

Site Plan

Burke Wind, LLC

Burke Wind Energy Center

Burke County, North Dakota



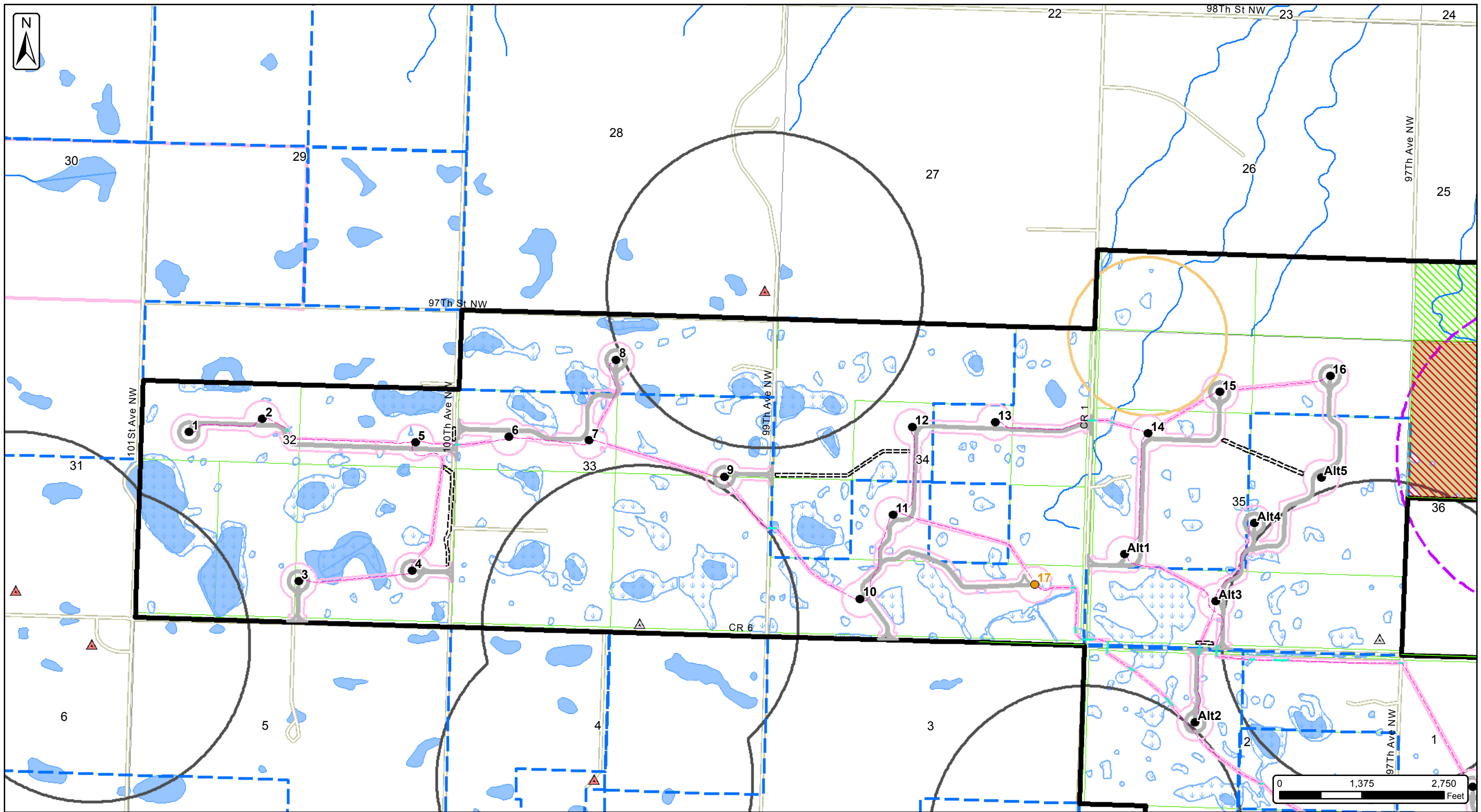

- 2.72MW Turbine (10/08/2018)
- 1.715MW Turbine (10/08/2018)
- Proposed MET Tower (10/26/2018)
- Proposed Access Road
- Collection Line
- Collection Line Bores
- Proposed Construction Easement
- Proposed Crane Path
- Batch Plant Area
- Laydown Yard
- O&M & Substation
- ▲ Participating Occupied Resident
- ▲ Not Participating Occupied Resident
- NHD Waterbody
- Wetland
- Occupied Resident Setback 0.5 Mi Buffer
- Dakota Skipper Habitat
- Active Raptor Nest 0.25 Mi Buffer
- Lek Habitat 0.5 Mi Buffer
- USFWS Grassland Easement
- USFWS Wetland Easement
- CRP Easement
- Native Prairie Habitat
- NGFD PLOTS
- Parcel Boundary
- Pending Parcel
- Not-Interested Parcel
- Project Boundary

NOTE: INFORMATION SHOWN, INCLUDING PROPERTY BOUNDARY LINES, IS A GRAPHIC REPRESENTATION OF EXISTING AND PROPOSED FEATURES AND IS NOT BASED ON LAND SURVEYS. ACTUAL PROPERTY BOUNDARY LINES AND EASEMENTS TO BE DETERMINED PRIOR TO CONSTRUCTION. ALL TURBINE, ACCESS ROAD, COLLECTION AND TRANSMISSION LINE LOCATIONS ARE PRELIMINARY AND SUBJECT TO FINAL DESIGN.

Site Plan

Burke Wind, LLC

Burke Wind Energy Center

Burke County, North Dakota

1	2
3	4
5	6
7	8
9	10
11	12

The information contained on this map is proprietary and confidential. The use or disclosure of this information by you to third parties is prohibited by law and may give rise to civil or criminal liability.

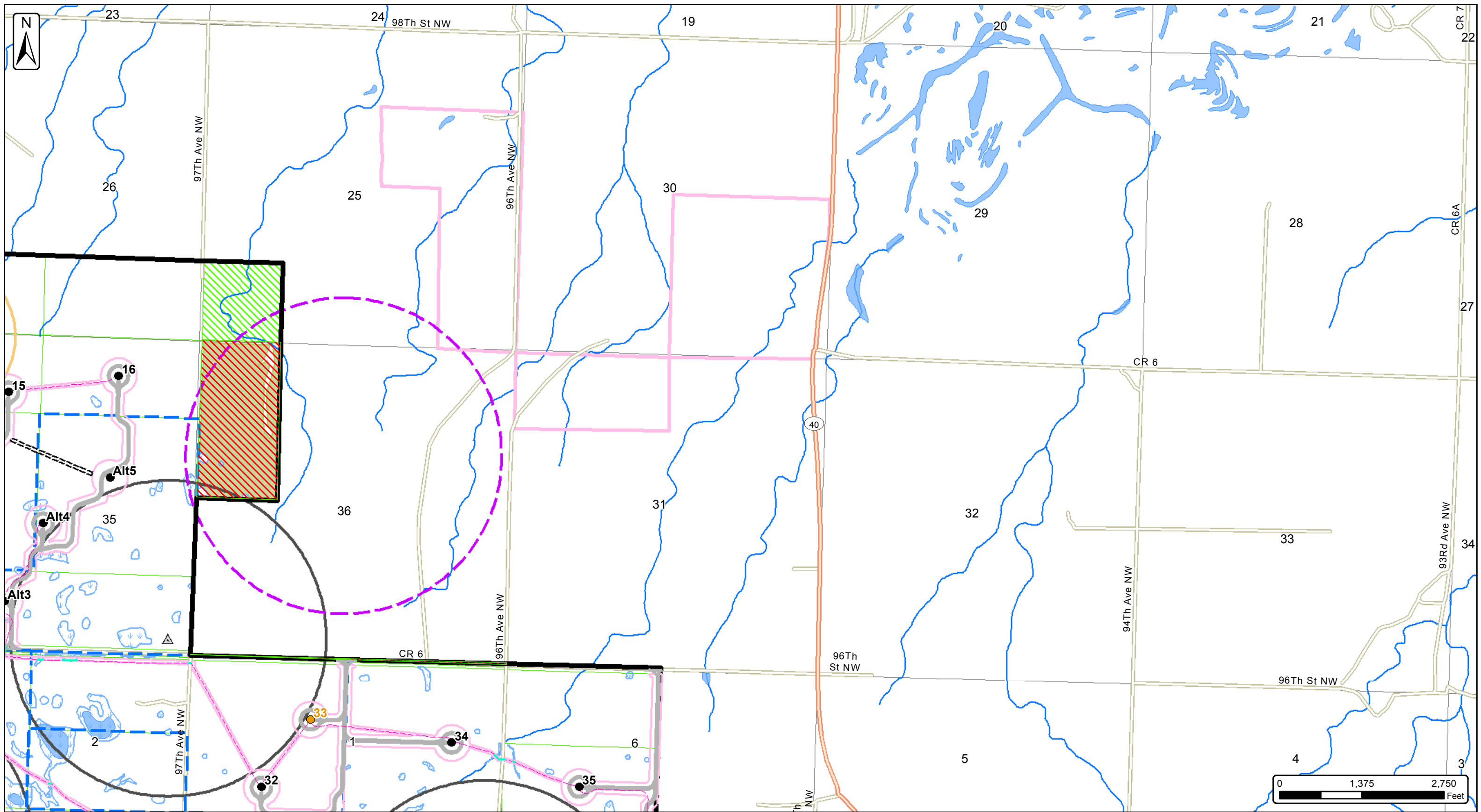

- 2.72MW Turbine (10/08/2018)
- 1.715MW Turbine (10/08/2018)
- Proposed MET Tower (10/26/2018)
- Proposed Access Road
- Collection Line
- Collection Line Bores
- Proposed Construction Easement
- Proposed Crane Path
- ▭ Batch Plant Area
- ▭ Laydown Yard
- ▭ O&M & Substation
- △ Participating Occupied Resident
- △ Not Participating Occupied Resident
- NHD Waterbody
- Wetland
- Occupied Resident Setback 0.5 Mi Buffer
- Dakota Skipper Habitat
- Active Raptor Nest 0.25 Mi Buffer
- Lek Habitat 0.5 Mi Buffer
- ▭ USFWS Grassland Easement
- ▭ USFWS Wetland Easement
- ▭ CRP Easement
- ▭ Native Prairie Habitat
- ▭ NGFD PLOTS
- ▭ Parcel Boundary
- ▭ Pending Parcel
- ▭ Not-Interested Parcel
- ▭ Project Boundary

NOTE: INFORMATION SHOWN, INCLUDING PROPERTY BOUNDARY LINES, IS A GRAPHIC REPRESENTATION OF EXISTING AND PROPOSED FEATURES AND IS NOT BASED ON LAND SURVEYS. ACTUAL PROPERTY BOUNDARY LINES AND EASEMENTS TO BE DETERMINED PRIOR TO CONSTRUCTION. ALL TURBINE, ACCESS ROAD, COLLECTION AND TRANSMISSION LINE LOCATIONS ARE PRELIMINARY AND SUBJECT TO FINAL DESIGN.

Site Plan

Burke Wind, LLC

Burke Wind Energy Center

Burke County, North Dakota

1	2
3	4
5	6
7	8
9	10
11	12

The information contained on this map is proprietary and confidential. The use or disclosure of this information by you to third parties is prohibited by law and may give rise to civil or criminal liability.

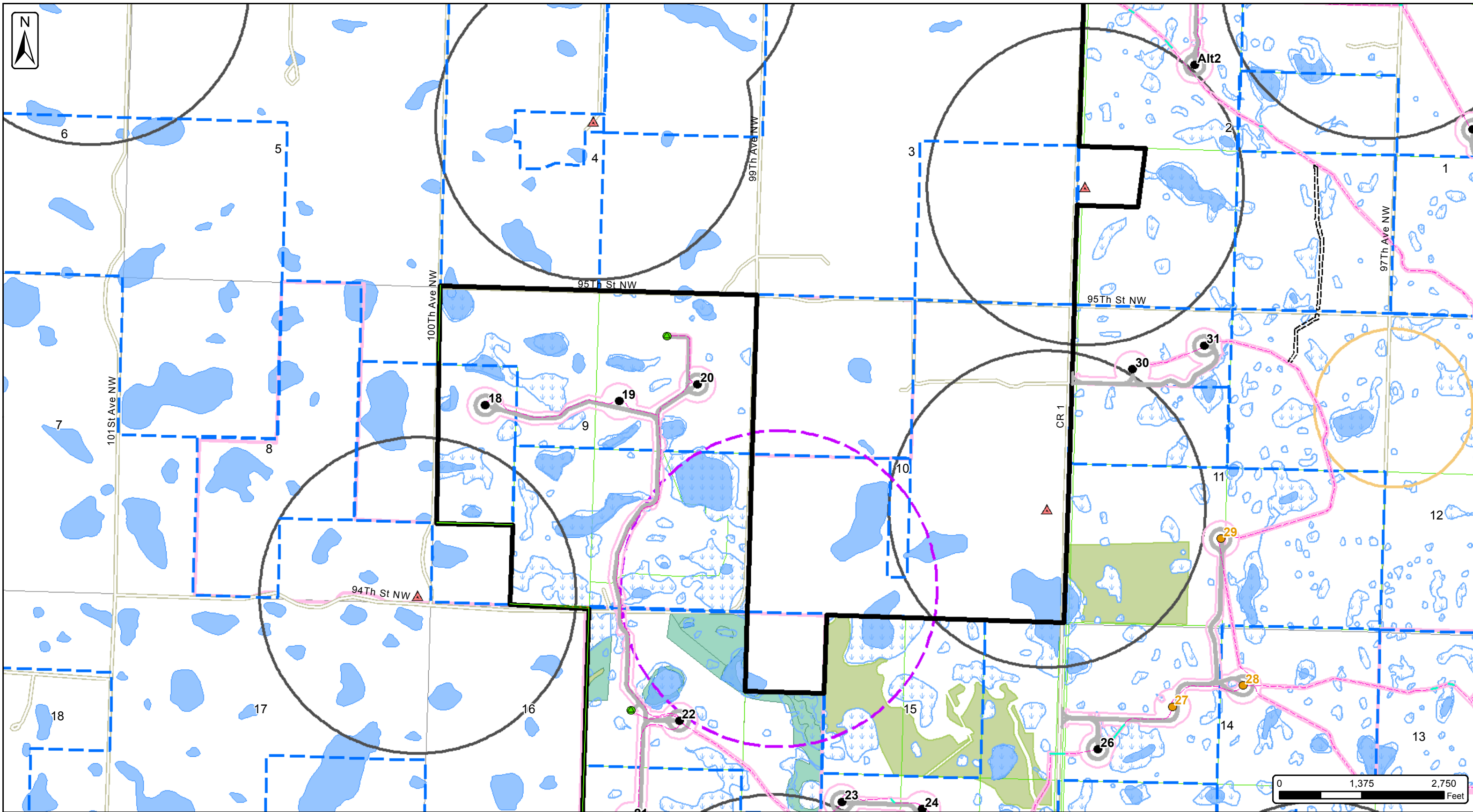

- 2.72MW Turbine (10/08/2018)
- 1.715MW Turbine (10/08/2018)
- Proposed MET Tower (10/26/2018)
- Proposed Access Road
- Collection Line
- Collection Line Bores
- Proposed Construction Easement
- Proposed Crane Path
- Batch Plant Area
- Laydown Yard
- O&M & Substation
- ▲ Participating Occupied Resident
- ▲ Not Participating Occupied Resident
- NHD Waterbody
- Wetland
- Occupied Resident Setback 0.5 Mi Buffer
- Dakota Skipper Habitat
- Active Raptor Nest 0.25 Mi Buffer
- Lek Habitat 0.5 Mi Buffer
- USFWS Grassland Easement
- USFWS Wetland Easement
- CRP Easement
- Native Prairie Habitat
- NGFD PLOTS
- Parcel Boundary
- Pending Parcel
- Not-Interested Parcel
- Project Boundary

NOTE: INFORMATION SHOWN, INCLUDING PROPERTY BOUNDARY LINES, IS A GRAPHIC REPRESENTATION OF EXISTING AND PROPOSED FEATURES AND IS NOT BASED ON LAND SURVEYS. ACTUAL PROPERTY BOUNDARY LINES AND EASEMENTS TO BE DETERMINED PRIOR TO CONSTRUCTION. ALL TURBINE, ACCESS ROAD, COLLECTION AND TRANSMISSION LINE LOCATIONS ARE PRELIMINARY AND SUBJECT TO FINAL DESIGN.

Site Plan

Burke Wind, LLC

Burke Wind Energy Center

Burke County, North Dakota

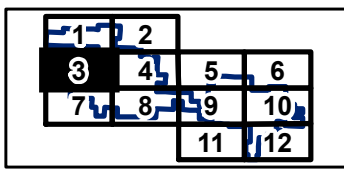

The information contained on this map is proprietary and confidential. The use or disclosure of this information by you to third parties is prohibited by law and may give rise to civil or criminal liability.

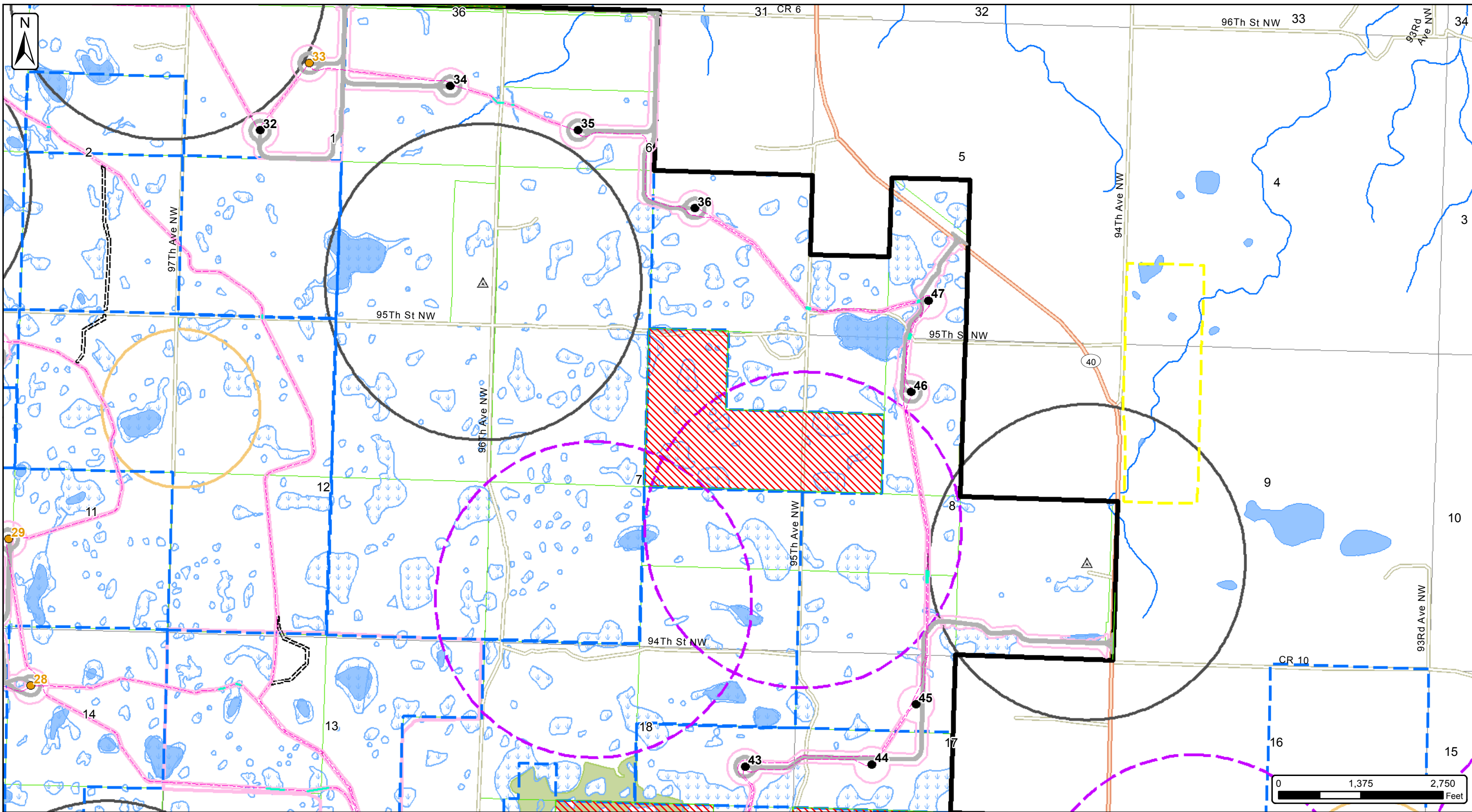

- 2.72MW Turbine (10/08/2018)
- 1.715MW Turbine (10/08/2018)
- Proposed MET Tower (10/26/2018)
- Proposed Access Road
- Collection Line
- Collection Line Bores
- Proposed Construction Easement
- Proposed Crane Path
- Batch Plant Area
- Laydown Yard
- O&M & Substation
- △ Participating Occupied Resident
- △ Not Participating Occupied Resident
- NHD Waterbody
- Wetland
- Occupied Resident Setback 0.5 Mi Buffer
- Dakota Skipper Habitat
- Active Raptor Nest 0.25 Mi Buffer
- Lek Habitat 0.5 Mi Buffer
- USFWS Grassland Easement
- USFWS Wetland Easement
- CRP Easement
- Native Prairie Habitat
- NGFD PLOTS
- Parcel Boundary
- Pending Parcel
- Not-Interested Parcel
- Project Boundary

NOTE: INFORMATION SHOWN, INCLUDING PROPERTY BOUNDARY LINES, IS A GRAPHIC REPRESENTATION OF EXISTING AND PROPOSED FEATURES AND IS NOT BASED ON LAND SURVEYS. ACTUAL PROPERTY BOUNDARY LINES AND EASEMENTS TO BE DETERMINED PRIOR TO CONSTRUCTION. ALL TURBINE, ACCESS ROAD, COLLECTION AND TRANSMISSION LINE LOCATIONS ARE PRELIMINARY AND SUBJECT TO FINAL DESIGN.

Site Plan

Burke Wind, LLC

Burke Wind Energy Center

Burke County, North Dakota

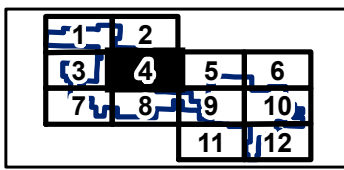

The information contained on this map is proprietary and confidential. The use or disclosure of this information by you to third parties is prohibited by law and may give rise to civil or criminal liability.

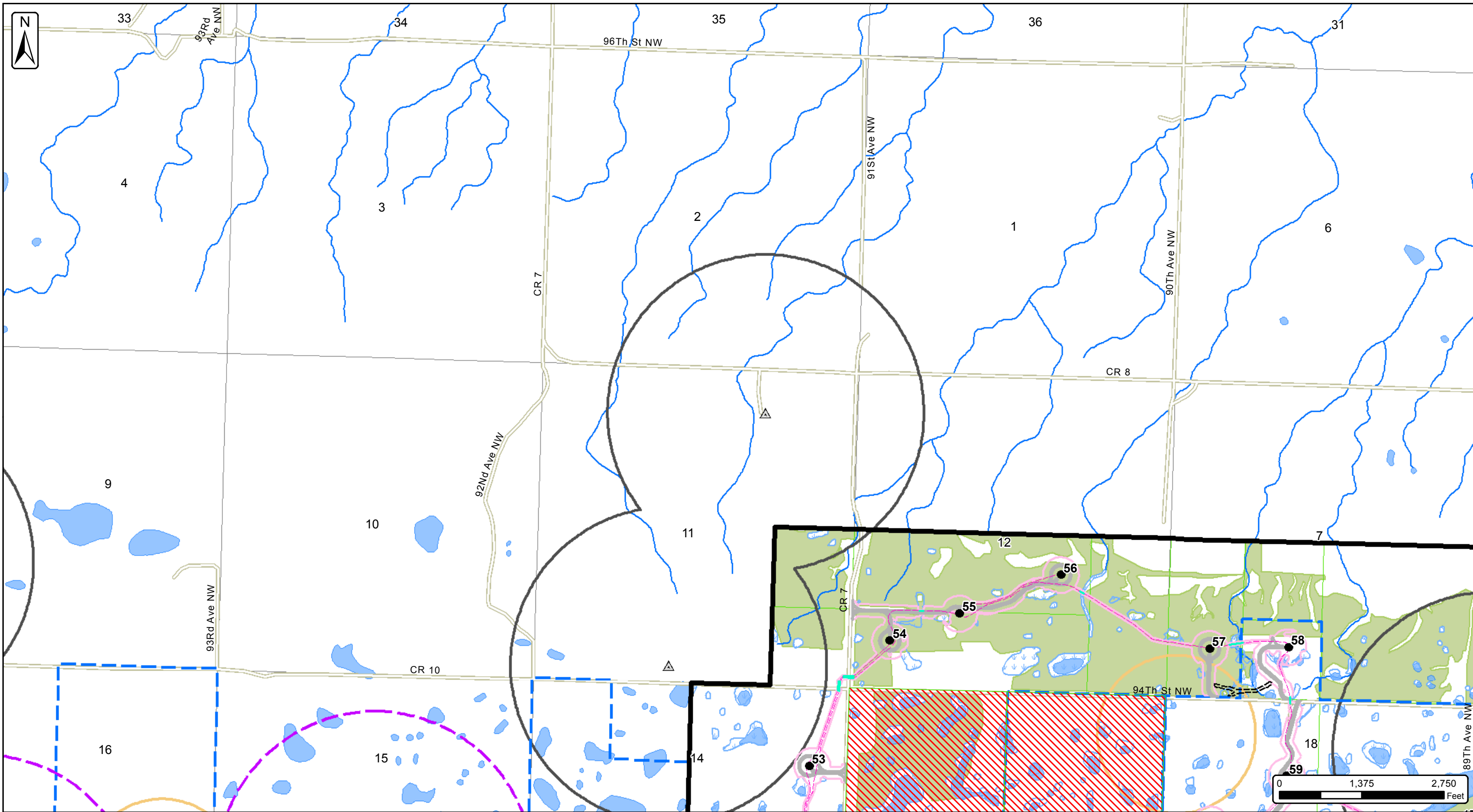

- 2.72MW Turbine (10/08/2018)
- 1.715MW Turbine (10/08/2018)
- Proposed MET Tower (10/26/2018)
- Proposed Access Road
- Collection Line
- Collection Line Bores
- Proposed Construction Easement
- Proposed Crane Path
- Batch Plant Area
- Laydown Yard
- O&M & Substation
- △ Participating Occupied Resident
- △ Not Participating Occupied Resident
- NHD Waterbody
- Wetland
- Occupied Resident Setback 0.5 Mi Buffer
- Dakota Skipper Habitat
- Active Raptor Nest 0.25 Mi Buffer
- USFWS Grassland Easement
- USFWS Wetland Easement
- CRP Easement
- Native Prairie Habitat
- NGFD PLOTS
- Parcel Boundary
- Pending Parcel
- Not-Interested Parcel
- Project Boundary

NOTE: INFORMATION SHOWN, INCLUDING PROPERTY BOUNDARY LINES, IS A GRAPHIC REPRESENTATION OF EXISTING AND PROPOSED FEATURES AND IS NOT BASED ON LAND SURVEYS. ACTUAL PROPERTY BOUNDARY LINES AND EASEMENTS TO BE DETERMINED PRIOR TO CONSTRUCTION. ALL TURBINE, ACCESS ROAD, COLLECTION AND TRANSMISSION LINE LOCATIONS ARE PRELIMINARY AND SUBJECT TO FINAL DESIGN.

Site Plan

Burke Wind, LLC Burke Wind Energy Center

Burke County, North Dakota

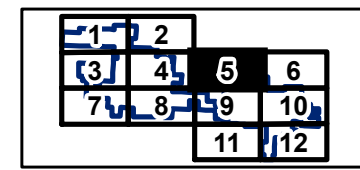

The information contained on this map is proprietary and confidential. The use or disclosure of this information by you to third parties is prohibited by law and may give rise to civil or criminal liability.

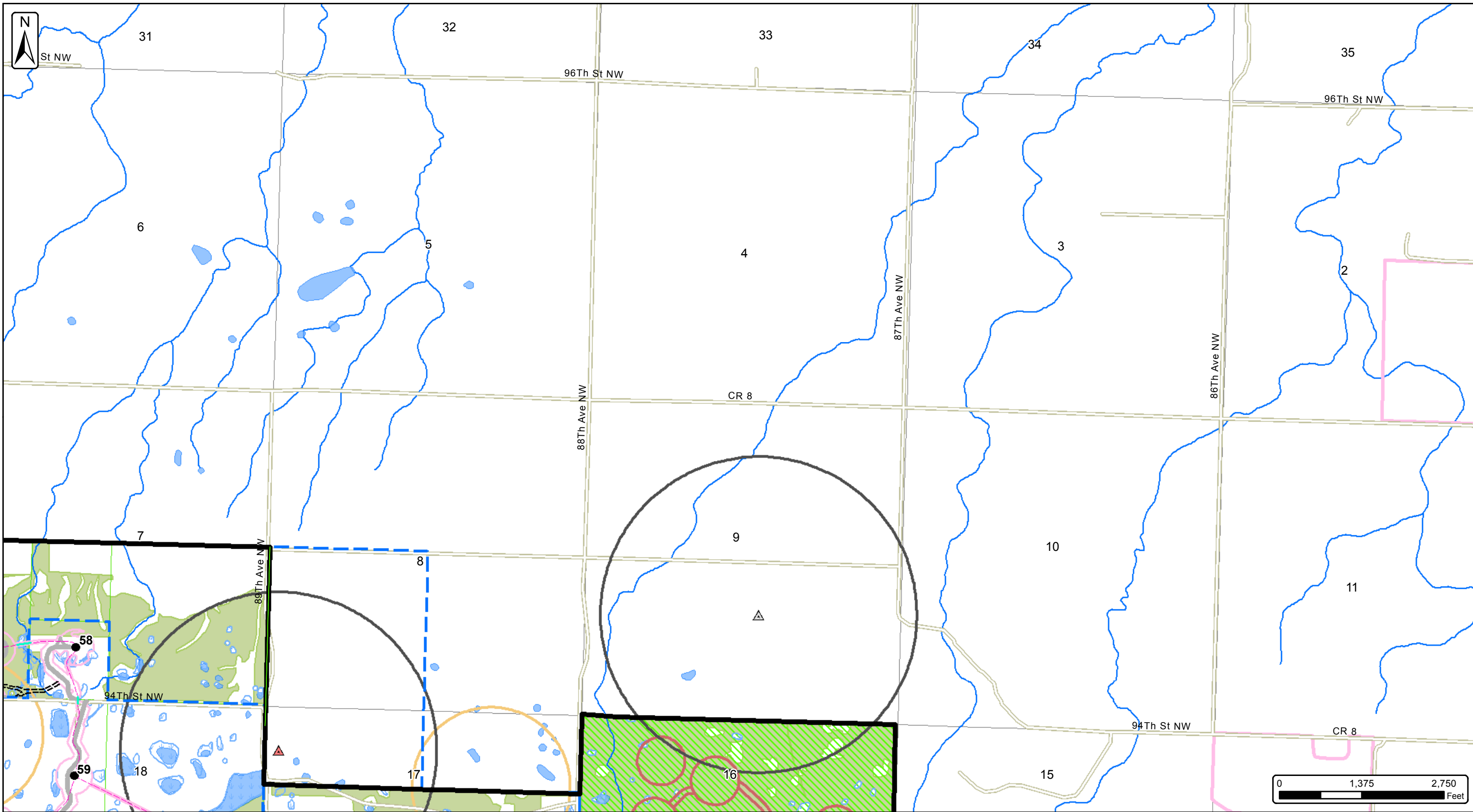



- 2.72MW Turbine (10/08/2018)
- 1.715MW Turbine (10/08/2018)
- Proposed MET Tower (10/26/2018)
- Proposed Access Road
- Collection Line
- Collection Line Bores
- Proposed Construction Easement
- Proposed Crane Path
- Batch Plant Area
- Laydown Yard
- O&M & Substation
- △ Participating Occupied Resident
- △ Not Participating Occupied Resident
- NHD Waterbody
- Wetland
- Occupied Resident Setback 0.5 Mi Buffer
- Dakota Skipper Habitat
- Active Raptor Nest 0.25 Mi Buffer
- Lek Habitat 0.5 Mi Buffer
- USFWS Grassland Easement
- USFWS Wetland Easement
- CRP Easement
- Native Prairie Habitat
- NGFD PLOTS
- Parcel Boundary
- Pending Parcel
- Not-Interested Parcel
- Project Boundary

NOTE: INFORMATION SHOWN, INCLUDING PROPERTY BOUNDARY LINES, IS A GRAPHIC REPRESENTATION OF EXISTING AND PROPOSED FEATURES AND IS NOT BASED ON LAND SURVEYS. ACTUAL PROPERTY BOUNDARY LINES AND EASEMENTS TO BE DETERMINED PRIOR TO CONSTRUCTION. ALL TURBINE, ACCESS ROAD, COLLECTION AND TRANSMISSION LINE LOCATIONS ARE PRELIMINARY AND SUBJECT TO FINAL DESIGN.

Site Plan

Burke Wind, LLC Burke Wind Energy Center

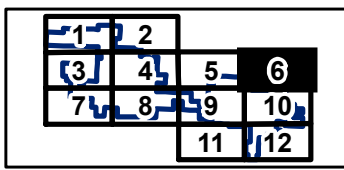
Burke County, North Dakota

The information contained on this map is proprietary and confidential. The use or disclosure of this information by you to third parties is prohibited by law and may give rise to civil or criminal liability.

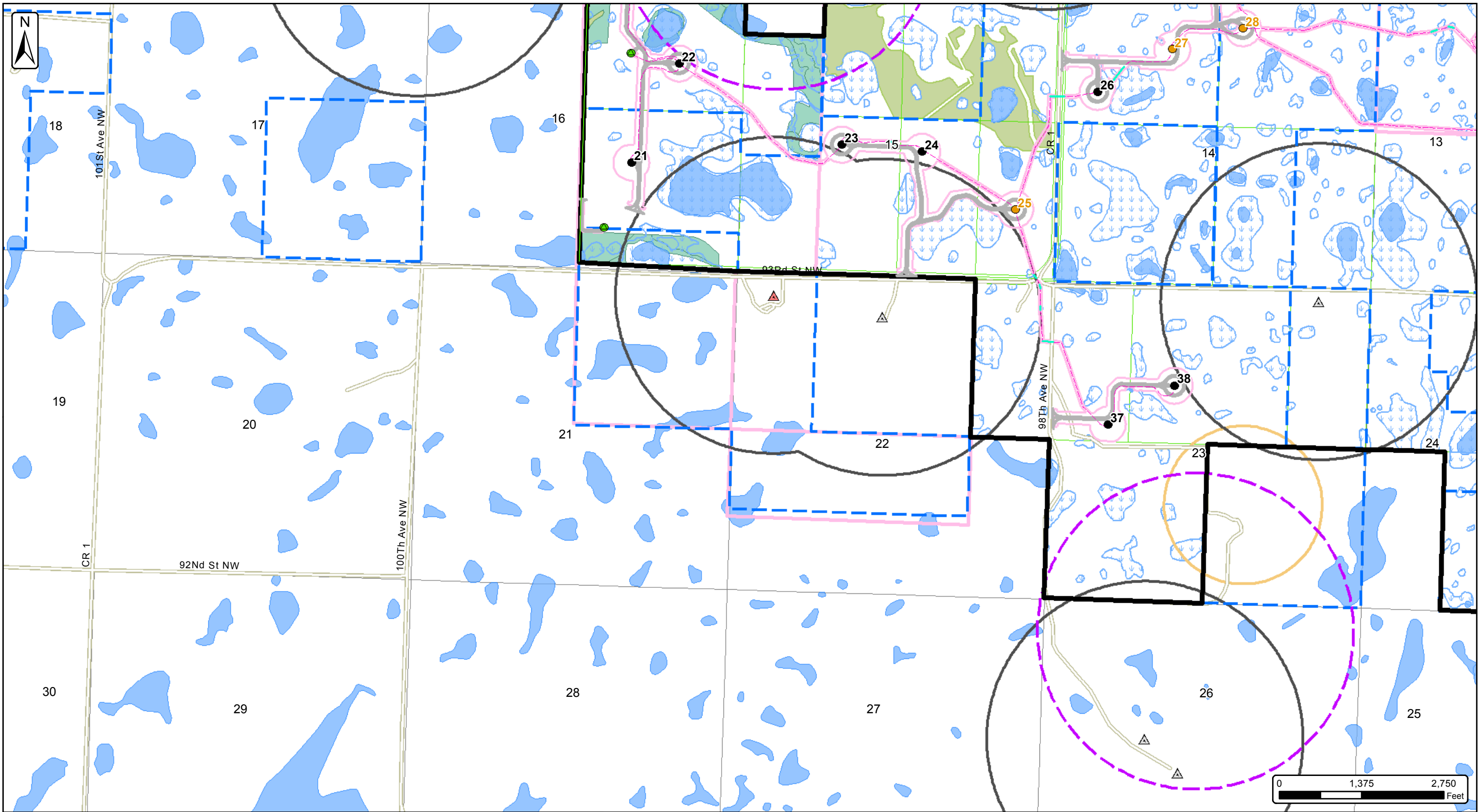

- 2.72MW Turbine (10/08/2018)
- 1.715MW Turbine (10/08/2018)
- Proposed MET Tower (10/26/2018)
- Proposed Access Road
- Collection Line
- Collection Line Bores
- Proposed Construction Easement
- Proposed Crane Path
- Batch Plant Area
- Laydown Yard
- O&M & Substation
- △ Participating Occupied Resident
- △ Not Participating Occupied Resident
- NHD Waterbody
- Wetland
- Occupied Resident Setback 0.5 Mi Buffer
- Dakota Skipper Habitat
- Active Raptor Nest 0.25 Mi Buffer
- USFWS Grassland Easement
- USFWS Wetland Easement
- CRP Easement
- Native Prairie Habitat
- NGFD PLOTS
- Parcel Boundary
- Pending Parcel
- Not-Interested Parcel
- Project Boundary

NOTE: INFORMATION SHOWN, INCLUDING PROPERTY BOUNDARY LINES, IS A GRAPHIC REPRESENTATION OF EXISTING AND PROPOSED FEATURES AND IS NOT BASED ON LAND SURVEYS. ACTUAL PROPERTY BOUNDARY LINES AND EASEMENTS TO BE DETERMINED PRIOR TO CONSTRUCTION. ALL TURBINE, ACCESS ROAD, COLLECTION AND TRANSMISSION LINE LOCATIONS ARE PRELIMINARY AND SUBJECT TO FINAL DESIGN.

Site Plan

Burke Wind, LLC

Burke Wind Energy Center

Burke County, North Dakota

1	2
3	4
5	6
7	8
9	10
11	12



The information contained on this map is proprietary and confidential. The use or disclosure of this information by you to third parties is prohibited by law and may give rise to civil or criminal liability.

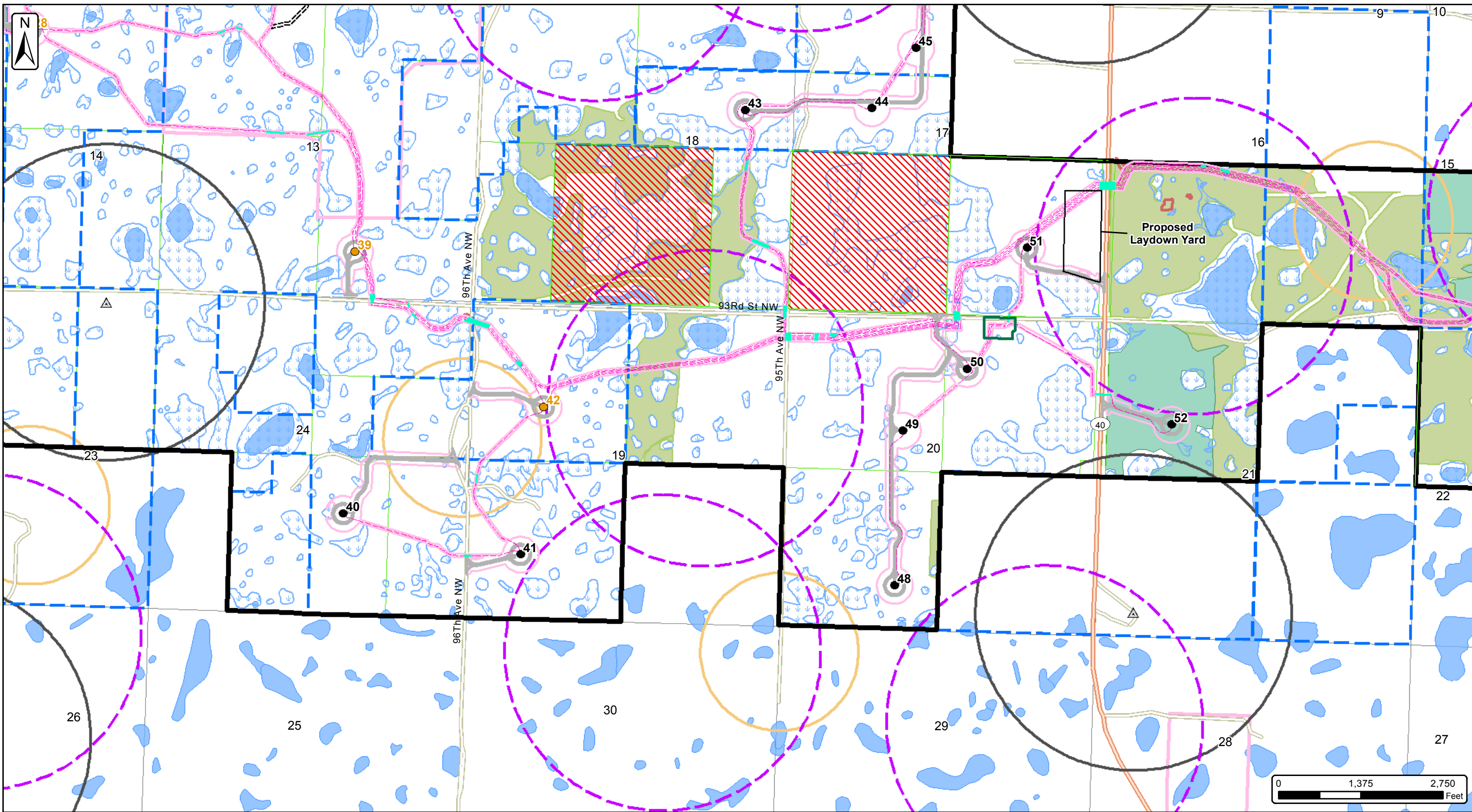

- 2.72MW Turbine (10/08/2018)
- 1.715MW Turbine (10/08/2018)
- Proposed MET Tower (10/26/2018)
- Proposed Access Road
- Collection Line
- Collection Line Bores
- Proposed Construction Easement
- Proposed Crane Path
- Batch Plant Area
- Laydown Yard
- O&M & Substation
- △ Participating Occupied Resident
- △ Not Participating Occupied Resident
- NHD Waterbody
- Wetland
- Occupied Resident Setback 0.5 Mi Buffer
- Dakota Skipper Habitat
- Active Raptor Nest 0.25 Mi Buffer
- Lek Habitat 0.5 Mi Buffer
- USFWS Grassland Easement
- USFWS Wetland Easement
- CRP Easement
- Native Prairie Habitat
- NGFD PLOTS
- Parcel Boundary
- Pending Parcel
- Not-Interested Parcel
- Project Boundary

NOTE: INFORMATION SHOWN, INCLUDING PROPERTY BOUNDARY LINES, IS A GRAPHIC REPRESENTATION OF EXISTING AND PROPOSED FEATURES AND IS NOT BASED ON LAND SURVEYS. ACTUAL PROPERTY BOUNDARY LINES AND EASEMENTS TO BE DETERMINED PRIOR TO CONSTRUCTION. ALL TURBINE, ACCESS ROAD, COLLECTION AND TRANSMISSION LINE LOCATIONS ARE PRELIMINARY AND SUBJECT TO FINAL DESIGN.

Site Plan

Burke Wind, LLC

Burke Wind Energy Center

Burke County, North Dakota

1	2
3	4
5	6
7	8
9	10
11	12

The information contained on this map is proprietary and confidential. The use or disclosure of this information by you to third parties is prohibited by law and may give rise to civil or criminal liability.

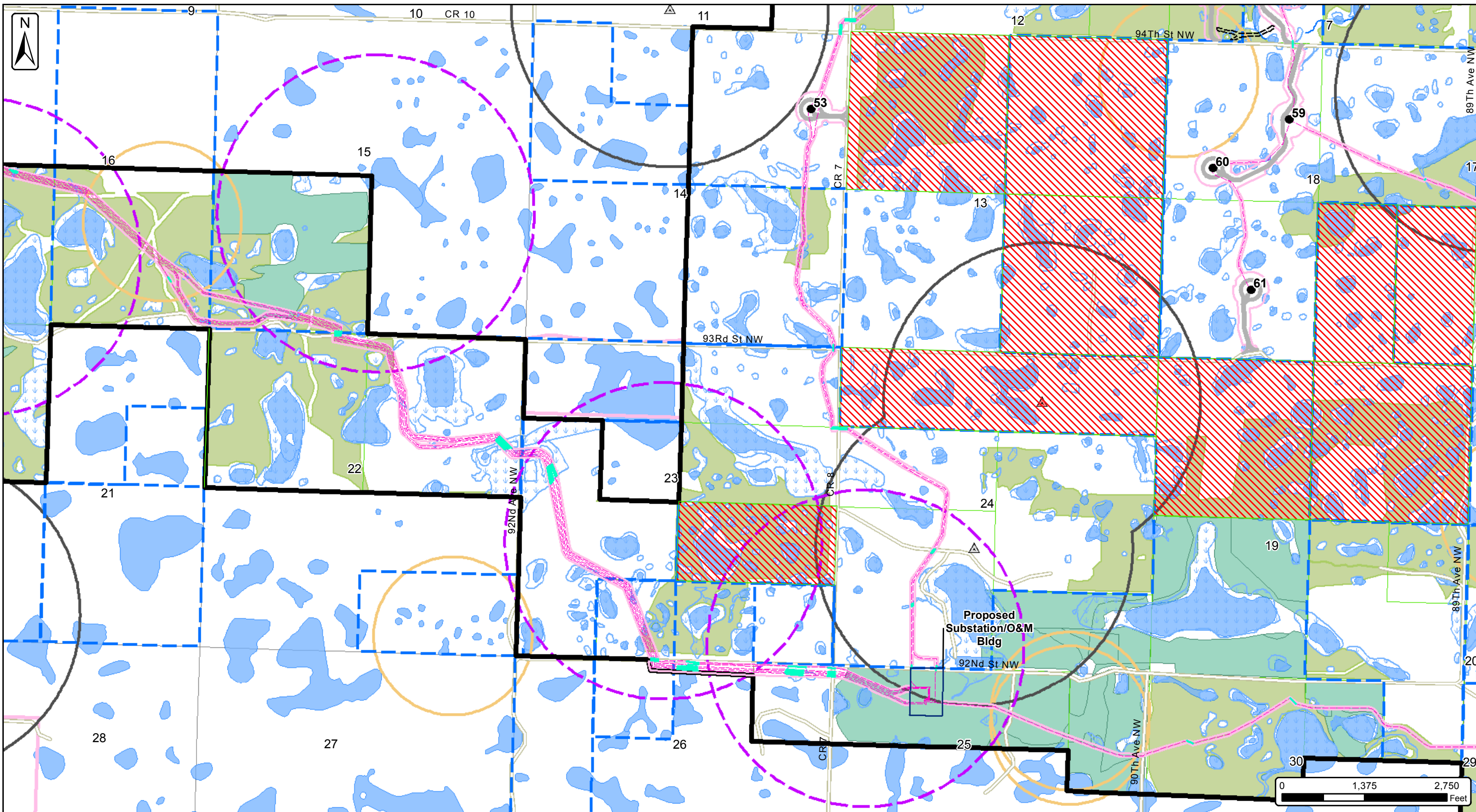

- 2.72MW Turbine (10/08/2018)
- 1.715MW Turbine (10/08/2018)
- Proposed MET Tower (10/26/2018)
- Proposed Access Road
- Collection Line
- Collection Line Bores
- Proposed Construction Easement
- Proposed Crane Path
- Batch Plant Area
- Laydown Yard
- O&M & Substation
- △ Participating Occupied Resident
- △ Not Participating Occupied Resident
- NHD Waterbody
- Wetland
- Occupied Resident Setback 0.5 Mi Buffer
- Dakota Skipper Habitat
- Active Raptor Nest 0.25 Mi Buffer
- Lek Habitat 0.5 Mi Buffer
- USFWS Grassland Easement
- USFWS Wetland Easement
- CRP Easement
- Native Prairie Habitat
- NGFD PLOTS
- Parcel Boundary
- Pending Parcel
- Not-Interested Parcel
- Project Boundary

NOTE: INFORMATION SHOWN, INCLUDING PROPERTY BOUNDARY LINES, IS A GRAPHIC REPRESENTATION OF EXISTING AND PROPOSED FEATURES AND IS NOT BASED ON LAND SURVEYS. ACTUAL PROPERTY BOUNDARY LINES AND EASEMENTS TO BE DETERMINED PRIOR TO CONSTRUCTION. ALL TURBINE, ACCESS ROAD, COLLECTION AND TRANSMISSION LINE LOCATIONS ARE PRELIMINARY AND SUBJECT TO FINAL DESIGN.

Site Plan

Burke Wind, LLC

Burke Wind Energy Center

Burke County, North Dakota

1	2	3	4	5	6
7	8	9	10	11	12



The information contained on this map is proprietary and confidential. The use or disclosure of this information by you to third parties is prohibited by law and may give rise to civil or criminal liability.

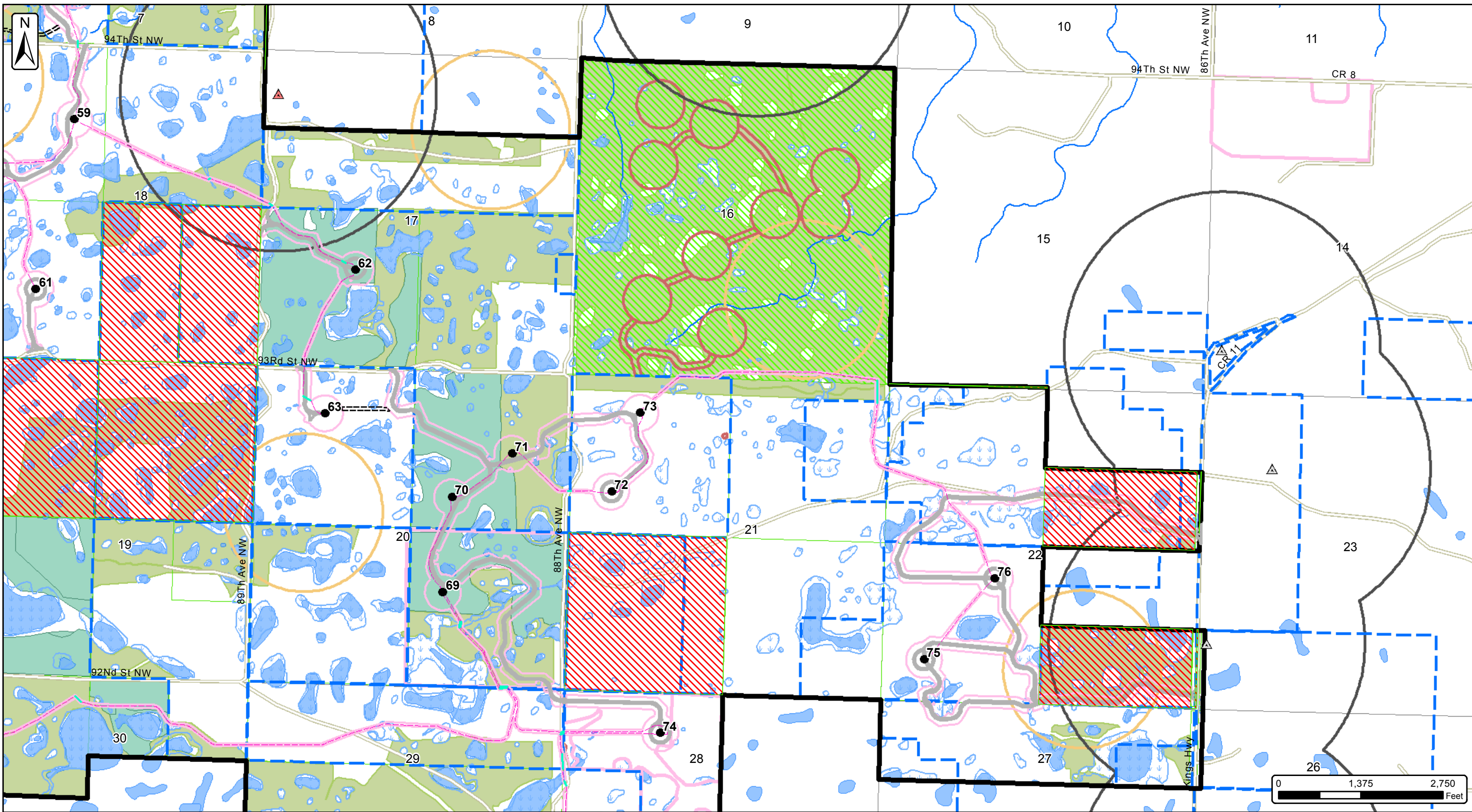

- 2.72MW Turbine (10/08/2018)
- 1.715MW Turbine (10/08/2018)
- Proposed MET Tower (10/26/2018)
- Proposed Access Road
- Collection Line
- Collection Line Bores
- Proposed Construction Easement
- Proposed Crane Path
- Batch Plant Area
- Laydown Yard
- O&M & Substation
- ▲ Participating Occupied Resident
- ▲ Not Participating Occupied Resident
- NHD Waterbody
- Wetland
- Occupied Resident Setback 0.5 Mi Buffer
- Dakota Skipper Habitat
- Active Raptor Nest 0.25 Mi Buffer
- Lek Habitat 0.5 Mi Buffer
- USFWS Grassland Easement
- USFWS Wetland Easement
- CRP Easement
- Native Prairie Habitat
- NGFD PLOTS
- Parcel Boundary
- Pending Parcel
- Not-Interested Parcel
- Project Boundary

NOTE: INFORMATION SHOWN, INCLUDING PROPERTY BOUNDARY LINES, IS A GRAPHIC REPRESENTATION OF EXISTING AND PROPOSED FEATURES AND IS NOT BASED ON LAND SURVEYS. ACTUAL PROPERTY BOUNDARY LINES AND EASEMENTS TO BE DETERMINED PRIOR TO CONSTRUCTION. ALL TURBINE, ACCESS ROAD, COLLECTION AND TRANSMISSION LINE LOCATIONS ARE PRELIMINARY AND SUBJECT TO FINAL DESIGN.

Site Plan

Burke Wind, LLC

Burke Wind Energy Center

Burke County, North Dakota

1	2
3	4
5	6
7	8
9	10
11	12

The information contained on this map is proprietary and confidential. The use or disclosure of this information by you to third parties is prohibited by law and may give rise to civil or criminal liability.

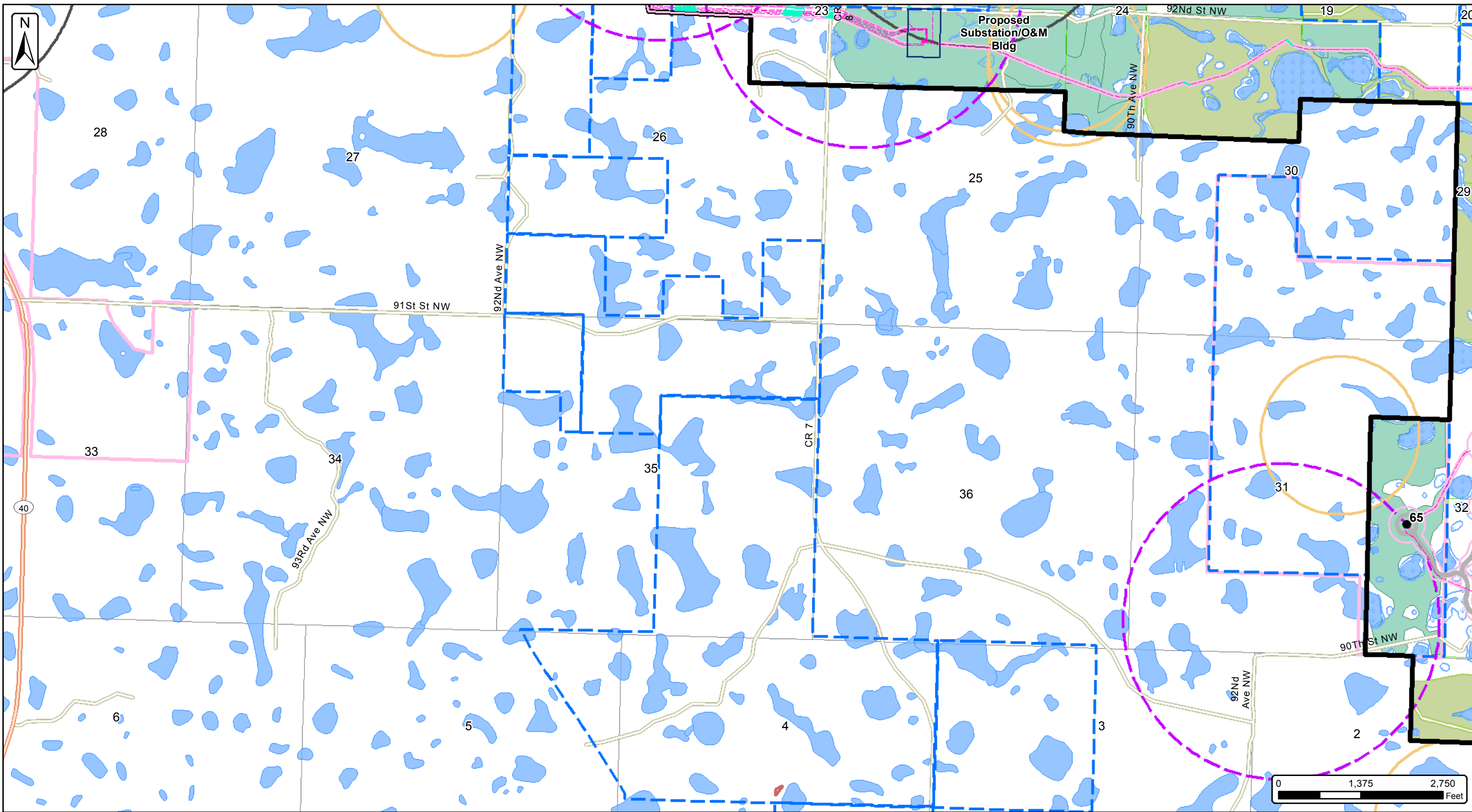

- 2.72MW Turbine (10/08/2018)
- 1.715MW Turbine (10/08/2018)
- Proposed MET Tower (10/26/2018)
- Proposed Access Road
- Collection Line
- Collection Line Bores
- Proposed Construction Easement
- Proposed Crane Path
- Batch Plant Area
- Laydown Yard
- O&M & Substation
- △ Participating Occupied Resident
- △ Not Participating Occupied Resident
- NHD Waterbody
- Wetland
- Occupied Resident Setback 0.5 Mi Buffer
- Dakota Skipper Habitat
- Active Raptor Nest 0.25 Mi Buffer
- Lek Habitat 0.5 Mi Buffer
- USFWS Grassland Easement
- USFWS Wetland Easement
- CRP Easement
- Native Prairie Habitat
- NGFD PLOTS
- Parcel Boundary
- Pending Parcel
- Not-Interested Parcel
- Project Boundary



NOTE: INFORMATION SHOWN, INCLUDING PROPERTY BOUNDARY LINES, IS A GRAPHIC REPRESENTATION OF EXISTING AND PROPOSED FEATURES AND IS NOT BASED ON LAND SURVEYS. ACTUAL PROPERTY BOUNDARY LINES AND EASEMENTS TO BE DETERMINED PRIOR TO CONSTRUCTION. ALL TURBINE, ACCESS ROAD, COLLECTION AND TRANSMISSION LINE LOCATIONS ARE PRELIMINARY AND SUBJECT TO FINAL DESIGN.

Site Plan

Burke Wind, LLC

Burke Wind Energy Center

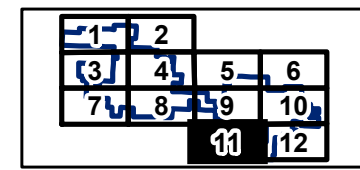
Burke County, North Dakota

The information contained on this map is proprietary and confidential. The use or disclosure of this information by you to third parties is prohibited by law and may give rise to civil or criminal liability.

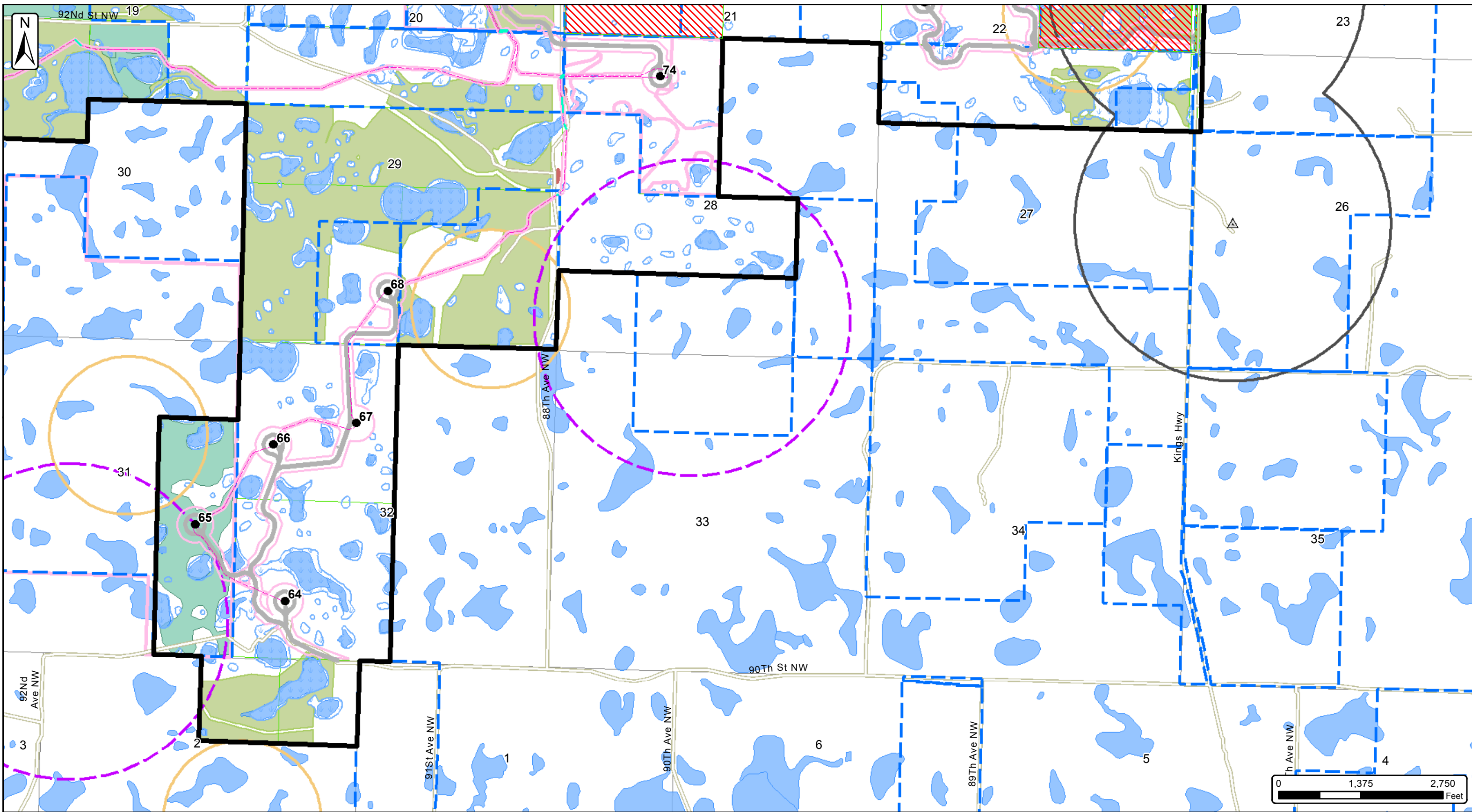

- 2.72MW Turbine (10/08/2018)
- 1.715MW Turbine (10/08/2018)
- Proposed MET Tower (10/26/2018)
- Proposed Access Road
- Collection Line
- Collection Line Bores
- Proposed Construction Easement
- Proposed Crane Path
- Batch Plant Area
- Laydown Yard
- O&M & Substation
- ▲ Participating Occupied Resident
- ▲ Not Participating Occupied Resident
- NHD Waterbody
- Wetland
- Occupied Resident Setback 0.5 Mi Buffer
- Dakota Skipper Habitat
- Active Raptor Nest 0.25 Mi Buffer
- Lek Habitat 0.5 Mi Buffer
- USFWS Grassland Easement
- USFWS Wetland Easement
- CRP Easement
- Native Prairie Habitat
- NGFD PLOTS
- Parcel Boundary
- Pending Parcel
- Not-Interested Parcel
- Project Boundary

NOTE: INFORMATION SHOWN, INCLUDING PROPERTY BOUNDARY LINES, IS A GRAPHIC REPRESENTATION OF EXISTING AND PROPOSED FEATURES AND IS NOT BASED ON LAND SURVEYS. ACTUAL PROPERTY BOUNDARY LINES AND EASEMENTS TO BE DETERMINED PRIOR TO CONSTRUCTION. ALL TURBINE, ACCESS ROAD, COLLECTION AND TRANSMISSION LINE LOCATIONS ARE PRELIMINARY AND SUBJECT TO FINAL DESIGN.

Site Plan

Burke Wind, LLC Burke Wind Energy Center

Burke County, North Dakota

1	2
3	4
5	6
7	8
9	10
11	12

The information contained on this map is proprietary and confidential. The use or disclosure of this information by you to third parties is prohibited by law and may give rise to civil or criminal liability.