

**Burke County Wind Energy Center**  
 Site Plan Map - Page 1 of 15  
 Burke County, North Dakota  
 Date: 5/24/2019

**Client:**  
**Burke Wind, LLC**  
 Atwell, LLC Project:16000947

- Project Site Plan**
- Turbine (10/08/2018)
  - Alt Turbine (10/08/2018)
  - MET Tower (03/19/2019)
  - Access Road (05/23/2019)
  - Collection Line (05/22/2019)
  - Collection Line Bore (05/22/2019)
  - New Collection Bore Location
  - Crane Path (05/16/2019)
  - Crane Path Removed
  - Unsurveyed Areas
  - Batch Plant Area (05/21/2019)
  - Laydown Yard (05/23/2019)
  - O&M & Substation (06/06/2018)
  - Project Area 10/23/2018 (±22,933 Ac.)

- Data**
- Wetlands
  - Sections (PLSS)
  - Townships (MCD)
  - Counties

ATWELL

The information contained on this map is proprietary and confidential. The use or disclosure of this information by you to third parties is prohibited by law and may give rise to civil or criminal liability.

SOURCE: USDA NAIP 2017

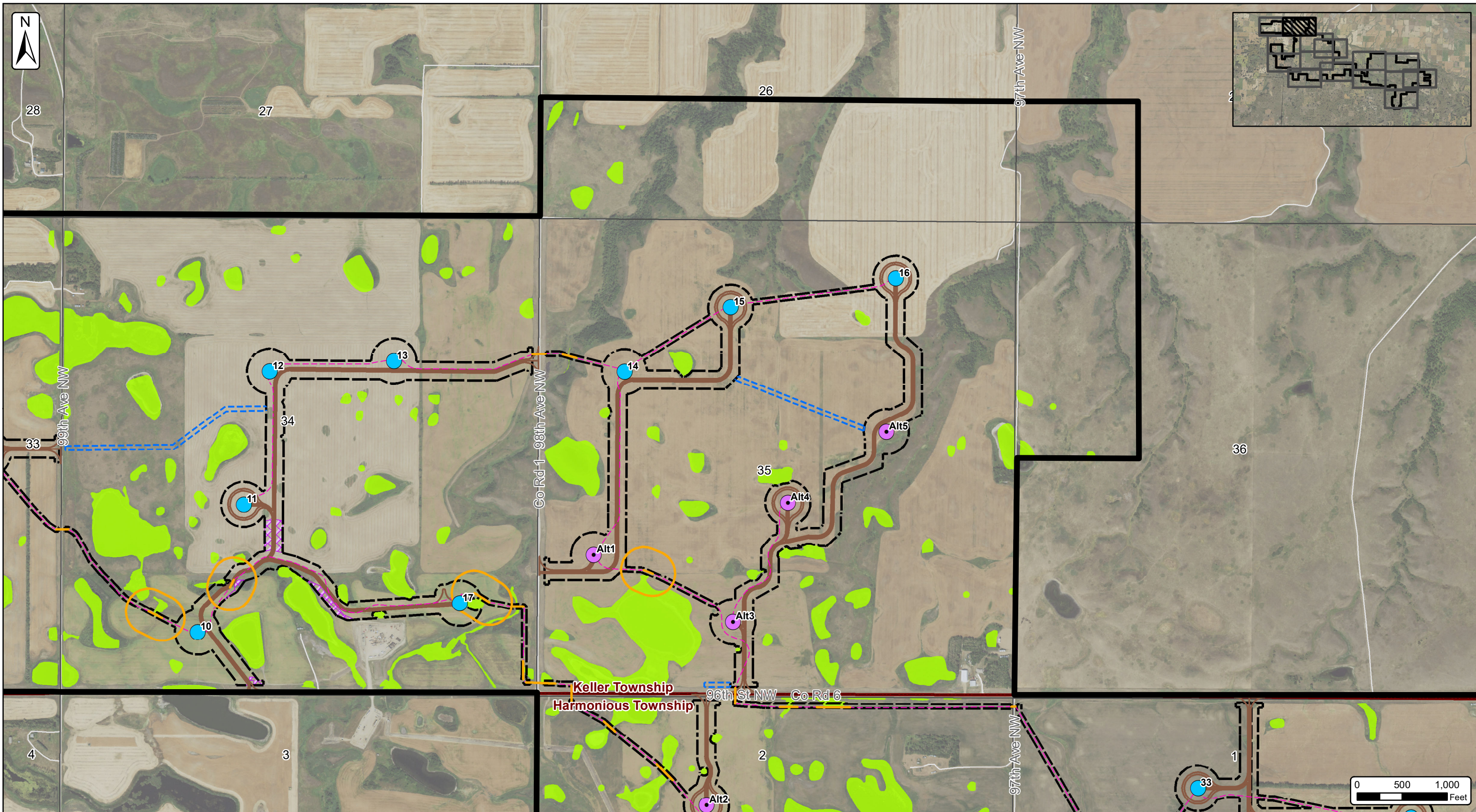

**Burke County Wind Energy Center**  
 Site Plan Map - Page 2 of 15  
 Burke County, North Dakota  
 Date: 5/24/2019

**Client:**  
**Burke Wind, LLC**  
 Atwell, LLC Project:16000947

Project Site Plan		Data	
Turbine (10/08/2018)	Construction Easement (05/23/2019)	Wetlands	Sections (PLSS)
Alt Turbine (10/08/2018)	Crane Path (05/16/2019)	Townships (MCD)	Counties
MET Tower (03/19/2019)	Crane Path Removed	Unsurveyed Areas	
Access Road (05/23/2019)	Batch Plant Area (05/21/2019)	Laydown Yard (05/23/2019)	
Collection Line (05/22/2019)	O&M & Substation (06/06/2018)	Project Area 10/23/2018 (±22,933 Ac.)	
Collection Line Bore (05/22/2019)	New Collection Bore Location		



The information contained on this map is proprietary and confidential. The use or disclosure of this information by you to third parties is prohibited by law and may give rise to civil or criminal liability.

SOURCE: USDA NAIP 2017

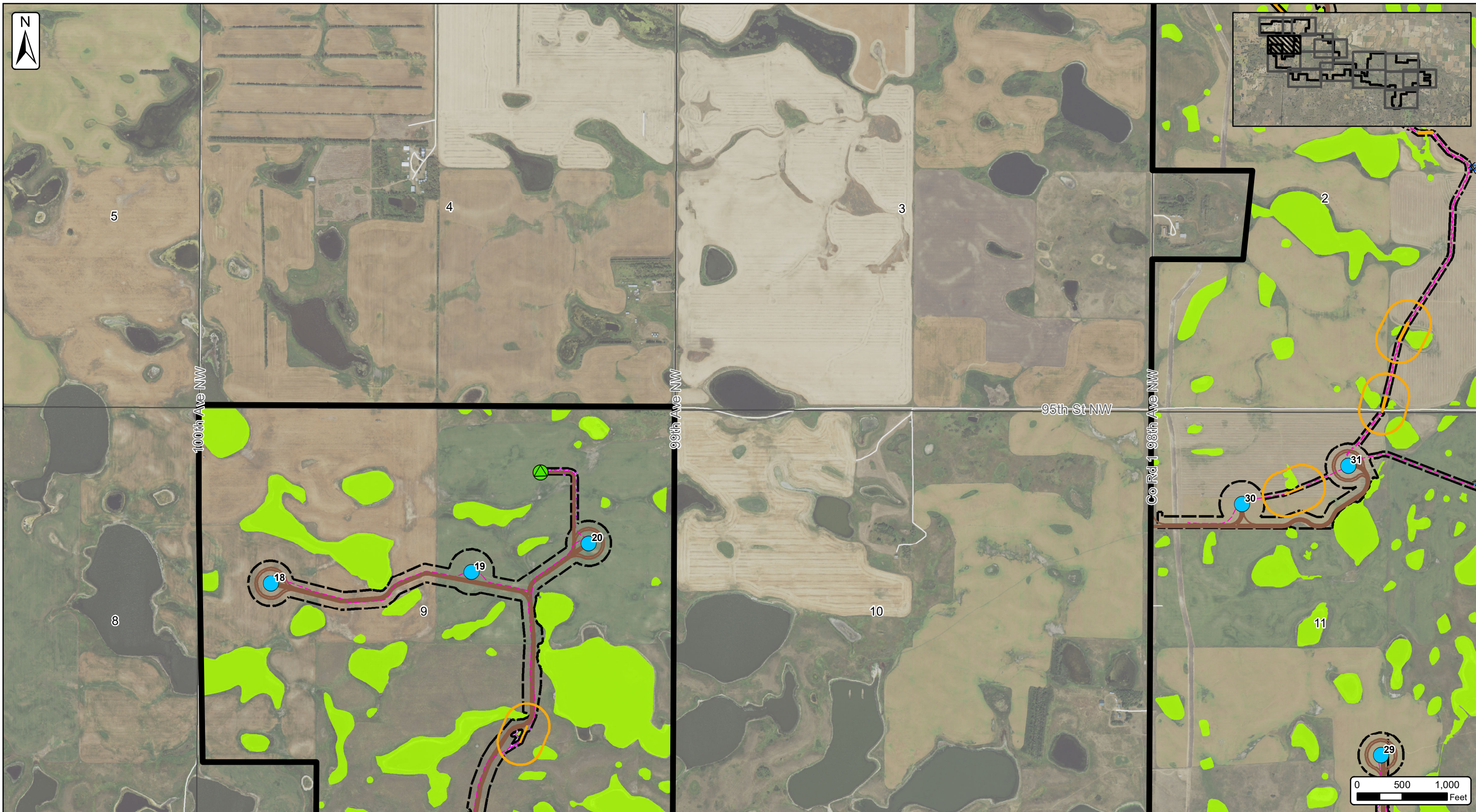

**Burke County Wind Energy Center**  
 Site Plan Map - Page 3 of 15  
 Burke County, North Dakota  
 Date: 5/24/2019

**Client:**  
**Burke Wind, LLC**  
 Atwell, LLC Project:16000947

- |                                     |   |                 |
|-------------------------------------|---|-----------------|
| <b>Project Site Plan</b>            | <b>Construction Easement (05/23/2019)</b> | <b>Data</b>     |
| ● Turbine (10/08/2018)              | --- Crane Path (05/16/2019)               | Wetlands        |
| ● Alt Turbine (10/08/2018)          | XXX Crane Path Removed                    | Sections (PLSS) |
| ● MET Tower (03/19/2019)            | Unsurveyed Areas                          | Townships (MCD) |
| — Access Road (05/23/2019)          | Batch Plant Area (05/21/2019)             | Counties        |
| — Collection Line (05/22/2019)      | Laydown Yard (05/23/2019)                 |                 |
| — Collection Line Bore (05/22/2019) | O&M & Substation (06/06/2018)             |                 |
| ○ New Collection Bore Location      | Project Area 10/23/2018 (±22,933 Ac.)     |                 |

**ATWELL**

The information contained on this map is proprietary and confidential. The use or disclosure of this information by you to third parties is prohibited by law and may give rise to civil or criminal liability.

SOURCE: USDA NAIP 2017

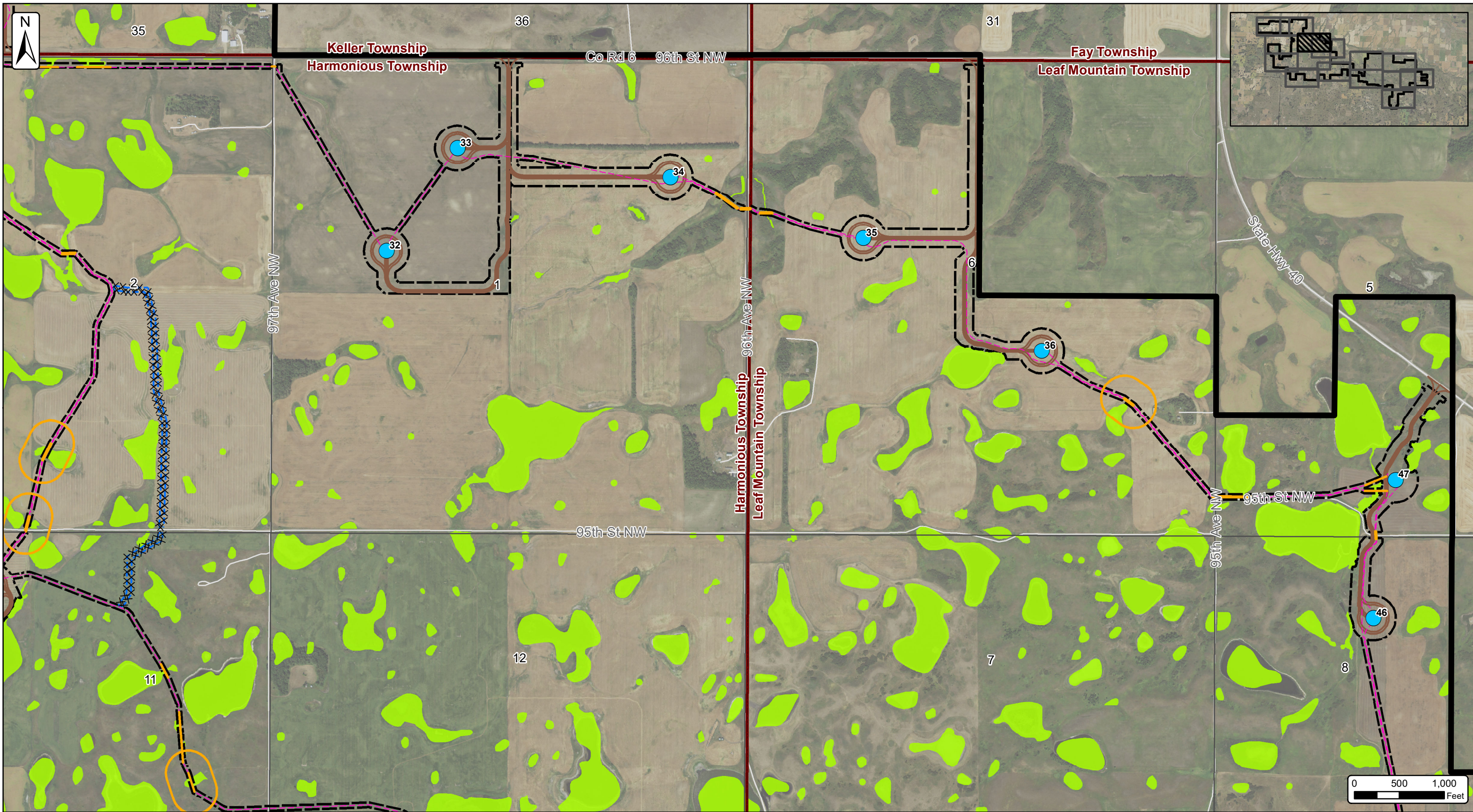

**Burke County Wind Energy Center**  
 Site Plan Map - Page 4 of 15  
 Burke County, North Dakota  
 Date: 5/24/2019

**Client:**  
**Burke Wind, LLC**  
 Atwell, LLC Project:16000947

- Project Site Plan**
- Turbine (10/08/2018)
  - Alt Turbine (10/08/2018)
  - MET Tower (03/19/2019)
  - Access Road (05/23/2019)
  - - - Collection Line (05/22/2019)
  - Collection Line Bore (05/22/2019)
  - New Collection Bore Location
  - - - Crane Path (05/16/2019)
  - XXX Crane Path Removed
  - Unsurveyed Areas
  - Batch Plant Area (05/21/2019)
  - Laydown Yard (05/23/2019)
  - O&M & Substation (06/06/2018)
  - Project Area 10/23/2018 (±22,933 Ac.)

- Data**
- Wetlands
  - Sections (PLSS)
  - Townships (MCD)
  - Counties



The information contained on this map is proprietary and confidential. The use or disclosure of this information by you to third parties is prohibited by law and may give rise to civil or criminal liability.

SOURCE: USDA NAIP 2017

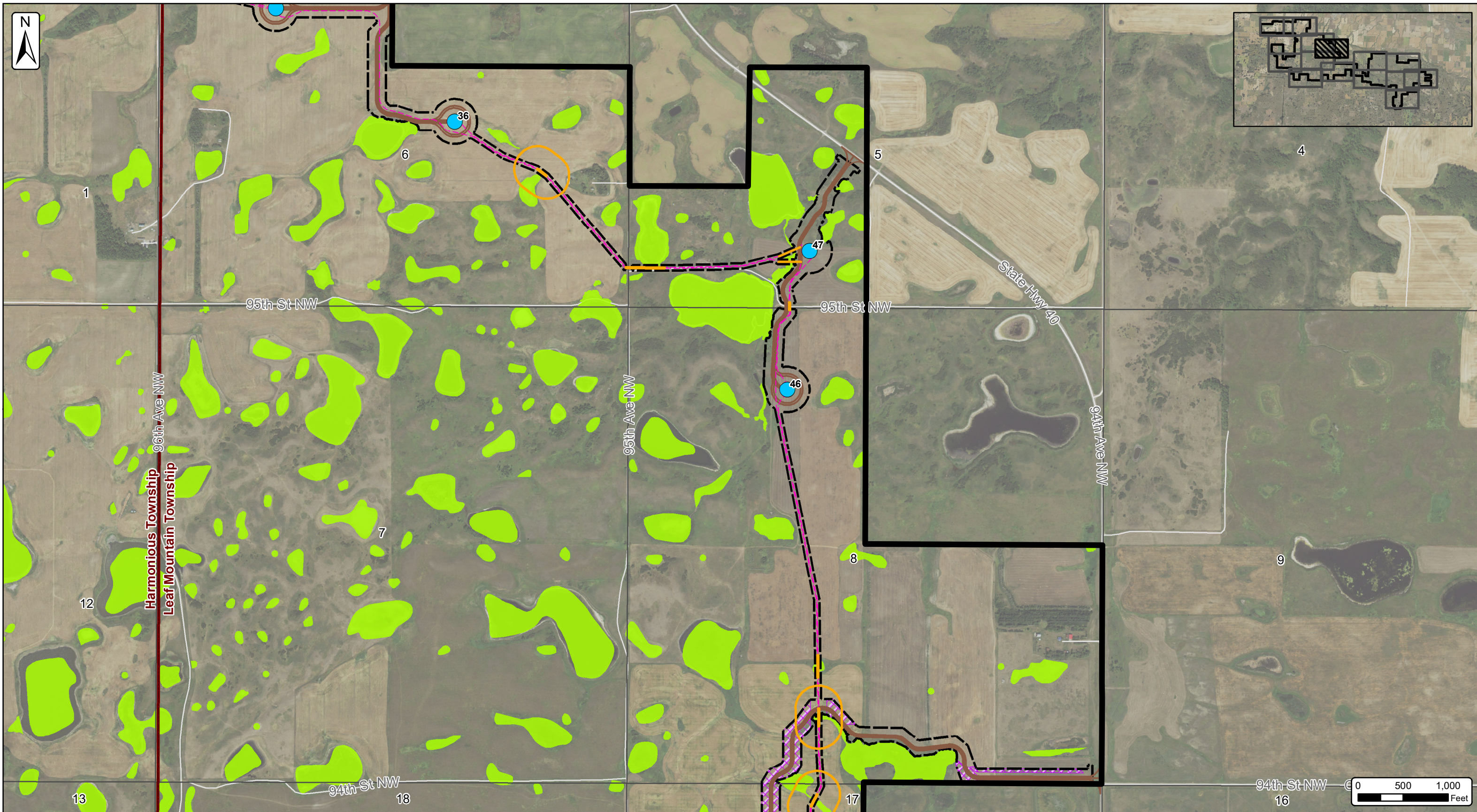

**Burke County Wind Energy Center**  
 Site Plan Map - Page 5 of 15  
 Burke County, North Dakota  
 Date: 5/24/2019

**Client:**  
**Burke Wind, LLC**  
 Atwell, LLC Project:16000947

- Project Site Plan**
- Turbine (10/08/2018)
  - Alt Turbine (10/08/2018)
  - MET Tower (03/19/2019)
  - Access Road (05/23/2019)
  - - - Collection Line (05/22/2019)
  - Collection Line Bore (05/22/2019)
  - New Collection Bore Location
  - - - Construction Easement (05/23/2019)
  - - - Crane Path (05/16/2019)
  - XXX Crane Path Removed
  - Unsurveyed Areas
  - Batch Plant Area (05/21/2019)
  - Laydown Yard (05/23/2019)
  - O&M & Substation (06/06/2018)
  - Project Area 10/23/2018 (±22,933 Ac.)

- Data**
- Wetlands
  - Sections (PLSS)
  - Townships (MCD)
  - Counties



**ATWELL**

The information contained on this map is proprietary and confidential. The use or disclosure of this information by you to third parties is prohibited by law and may give rise to civil or criminal liability.

SOURCE: USDA NAIP 2017

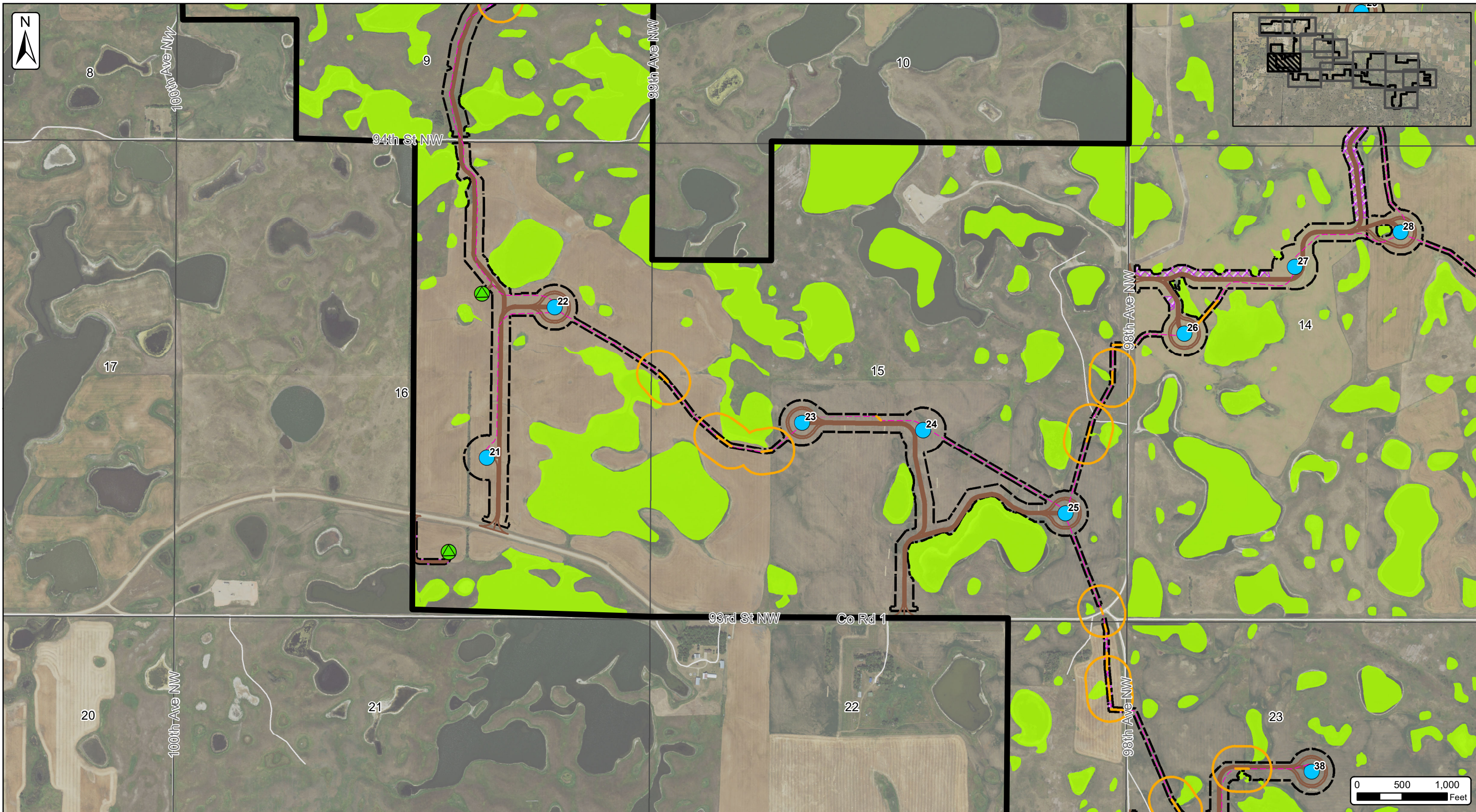

**Burke County Wind Energy Center**  
 Site Plan Map - Page 6 of 15  
 Burke County, North Dakota  
 Date: 5/24/2019

**Client:**  
**Burke Wind, LLC**  
 Atwell, LLC Project:16000947

- |  |  |  |
|--|--|--|
| <ul style="list-style-type: none"> <li><span style="color: blue;">●</span> Turbine (10/08/2018)</li> <li><span style="color: purple;">●</span> Alt Turbine (10/08/2018)</li> <li><span style="color: green;">●</span> MET Tower (03/19/2019)</li> <li><span style="color: brown;">—</span> Access Road (05/23/2019)</li> <li><span style="color: magenta;">- - -</span> Collection Line (05/22/2019)</li> <li><span style="color: orange;">—</span> Collection Line Bore (05/22/2019)</li> <li><span style="border: 1px solid orange; border-radius: 50%; display: inline-block; width: 10px; height: 10px;"></span> New Collection Bore Location</li> </ul> | <ul style="list-style-type: none"> <li><span style="border-bottom: 1px dashed black; width: 20px; display: inline-block;"></span> Construction Easement (05/23/2019)</li> <li><span style="border-bottom: 1px dashed blue; width: 20px; display: inline-block;"></span> Crane Path (05/16/2019)</li> <li><span style="border-bottom: 1px dashed black; width: 20px; display: inline-block;"></span> Crane Path Removed</li> <li><span style="border: 1px dashed magenta; width: 20px; height: 10px; display: inline-block;"></span> Unsurveyed Areas</li> <li><span style="border: 1px solid green; width: 20px; height: 10px; display: inline-block;"></span> Batch Plant Area (05/21/2019)</li> <li><span style="border: 1px solid magenta; width: 20px; height: 10px; display: inline-block;"></span> Laydown Yard (05/23/2019)</li> <li><span style="border: 1px solid blue; width: 20px; height: 10px; display: inline-block;"></span> O&amp;M &amp; Substation (06/06/2018)</li> <li><span style="border: 1px solid black; width: 20px; height: 10px; display: inline-block;"></span> Project Area 10/23/2018 (±22,933 Ac.)</li> </ul> | <p><b>Data</b></p> <ul style="list-style-type: none"> <li><span style="color: green;">■</span> Wetlands</li> <li><span style="border: 1px solid black; width: 20px; height: 10px; display: inline-block;"></span> Sections (PLSS)</li> <li><span style="border: 1px solid red; width: 20px; height: 10px; display: inline-block;"></span> Townships (MCD)</li> <li><span style="border: 1px solid gray; width: 20px; height: 10px; display: inline-block;"></span> Counties</li> </ul> |
|--|--|--|

**Source:** USDA NAIP 2017

ATWELL

The information contained on this map is proprietary and confidential. The use or disclosure of this information by you to third parties is prohibited by law and may give rise to civil or criminal liability.

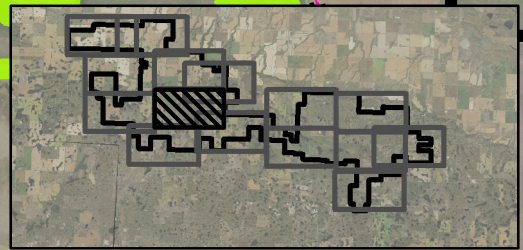
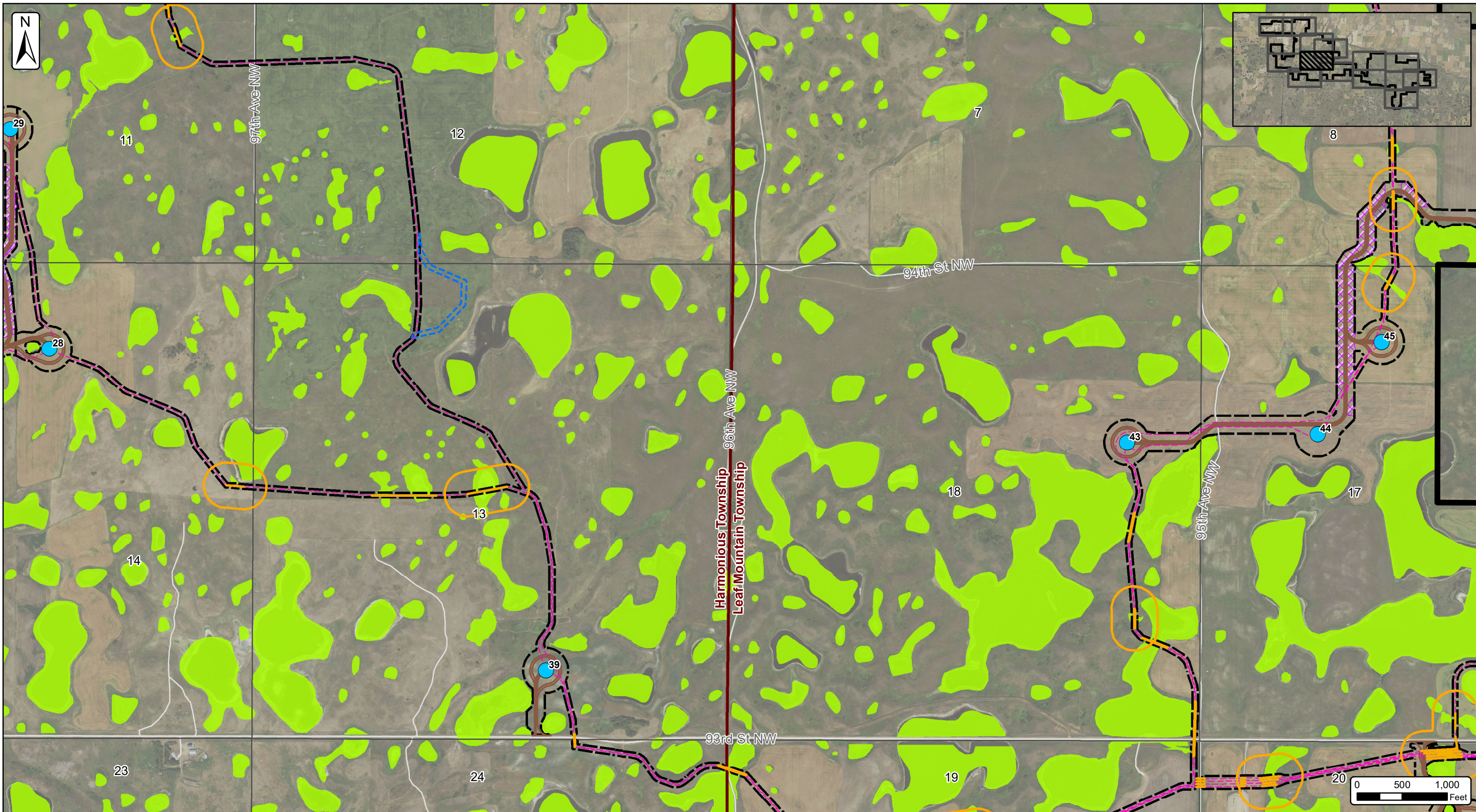

**Burke County Wind Energy Center**  
 Site Plan Map - Page 7 of 15  
 Burke County, North Dakota  
 Date: 5/24/2019

**Client:**  
**Burke Wind, LLC**  
 Atwell, LLC Project:16000947

Project Site Plan		Data	
Turbine (10/08/2018)	Construction Easement (05/23/2019)	Wetlands	Sections (PLSS)
Alt Turbine (10/08/2018)	Crane Path (05/16/2019)	Townships (MCD)	Counties
MET Tower (03/19/2019)	Crane Path Removed	Unsurveyed Areas	
Access Road (05/23/2019)	Batch Plant Area (05/21/2019)	Laydown Yard (05/23/2019)	
Collection Line (05/22/2019)	O&M & Substation (06/06/2018)	Project Area 10/23/2018 (±22,933 Ac.)	
Collection Line Bore (05/22/2019)	Project Area 10/23/2018 (±22,933 Ac.)		
New Collection Bore Location			



The information contained on this map is proprietary and confidential. The use or disclosure of this information by you to third parties is prohibited by law and may give rise to civil or criminal liability.

SOURCE: USDA NAIP 2017



**Burke County Wind Energy Center**  
 Site Plan Map - Page 8 of 15  
 Burke County, North Dakota  
 Date: 5/24/2019

**Client:**  
**Burke Wind, LLC**  
 Atwell, LLC Project:16000947

- Project Site Plan**
- Turbine (10/08/2018)
  - Alt Turbine (10/08/2018)
  - MET Tower (03/19/2019)
  - Access Road (05/23/2019)
  - - - Collection Line (05/22/2019)
  - Collection Line Bore (05/22/2019)
  - New Collection Bore Location
  - Construction Easement (05/23/2019)
  - Crane Path (05/16/2019)
  - Crane Path Removed
  - Unsurveyed Areas
  - Batch Plant Area (05/21/2019)
  - Laydown Yard (05/23/2019)
  - O&M & Substation (06/06/2018)
  - Project Area 10/23/2018 (±22,933 Ac.)

- Data**
- Wetlands
  - Sections (PLSS)
  - Townships (MCD)
  - Counties

ATWELL

The information contained on this map is proprietary and confidential. The use or disclosure of this information by you to third parties is prohibited by law and may give rise to civil or criminal liability.

SOURCE: USDA NAIP 2017

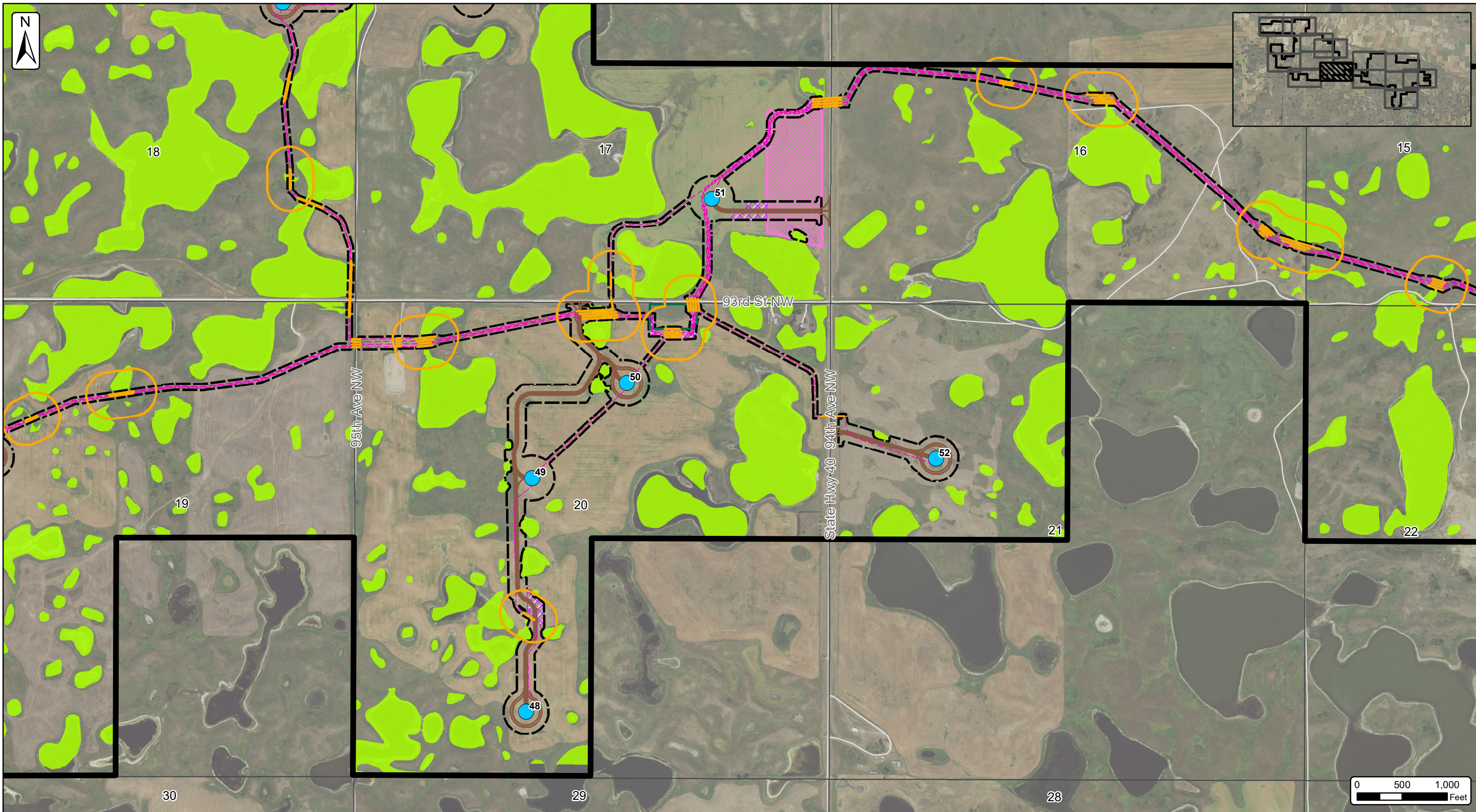

**Burke County Wind Energy Center**  
 Site Plan Map - Page 9 of 15  
 Burke County, North Dakota  
 Date: 5/24/2019

**Client:**  
**Burke Wind, LLC**  
 Atwell, LLC Project:16000947

- Project Site Plan**
- Turbine (10/08/2018)
  - Alt Turbine (10/08/2018)
  - MET Tower (03/19/2019)
  - Access Road (05/23/2019)
  - - - Collection Line (05/22/2019)
  - Collection Line Bore (05/22/2019)
  - New Collection Bore Location
  - - - Crane Path (05/16/2019)
  - XXX Crane Path Removed
  - Unsurveyed Areas
  - Batch Plant Area (05/21/2019)
  - Laydown Yard (05/23/2019)
  - O&M & Substation (06/06/2018)
  - Project Area 10/23/2018 (±22,933 Ac.)

- Data**
- Wetlands
  - Sections (PLSS)
  - Townships (MCD)
  - Counties

ATWELL

The information contained on this map is proprietary and confidential. The use or disclosure of this information by you to third parties is prohibited by law and may give rise to civil or criminal liability.

SOURCE: USDA NAIP 2017

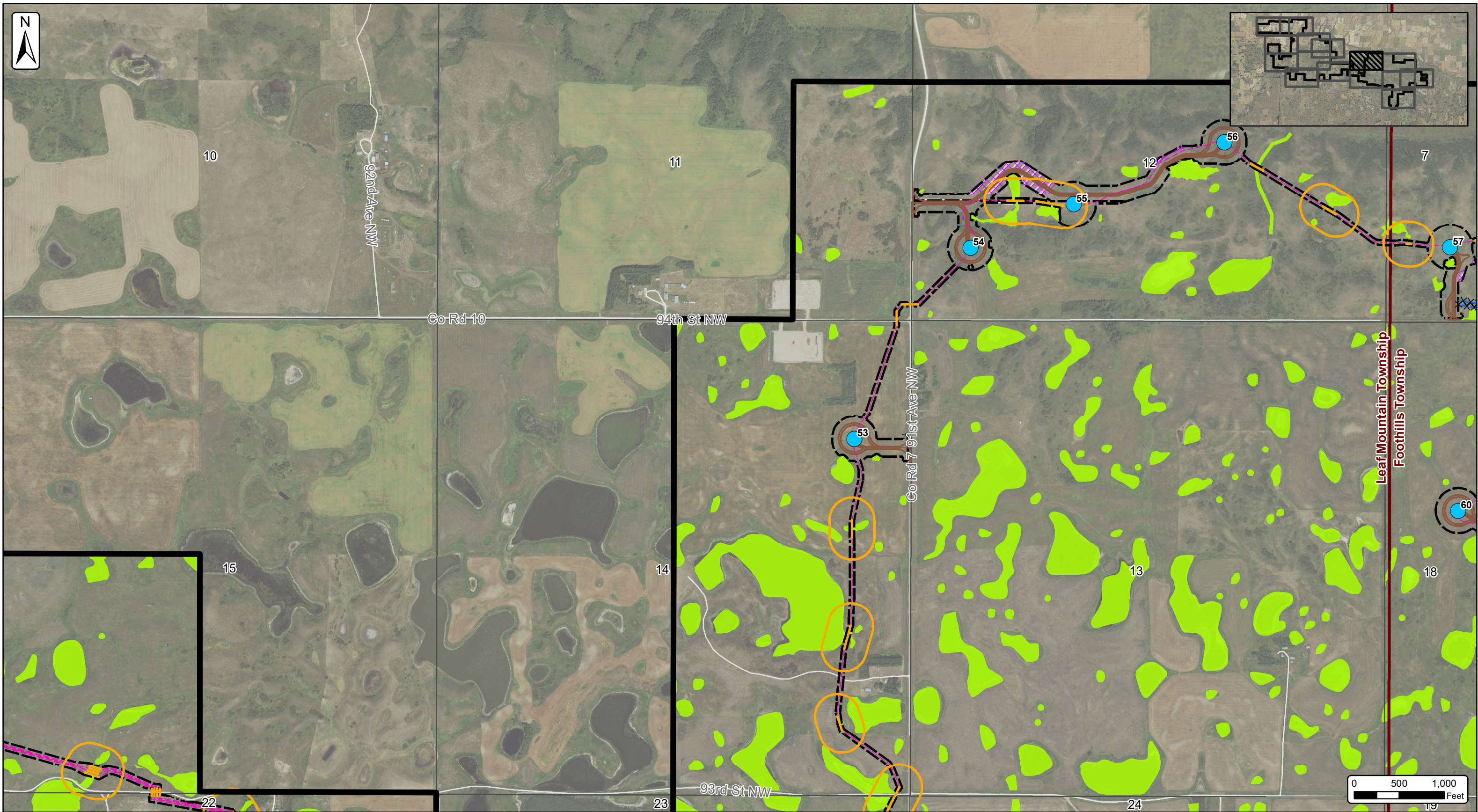

**Burke County Wind Energy Center**  
 Site Plan Map - Page 10 of 15  
 Burke County, North Dakota  
 Date: 5/24/2019

**Client:**  
**Burke Wind, LLC**  
 Atwell, LLC Project:16000947

- Project Site Plan**
- Turbine (10/08/2018)
  - Alt Turbine (10/08/2018)
  - ▲ MET Tower (03/19/2019)
  - Access Road (05/23/2019)
  - - - Collection Line (05/22/2019)
  - Collection Line Bore (05/22/2019)
  - New Collection Bore Location
  - - - Crane Path (05/16/2019)
  - XXX Crane Path Removed
  - Unsurveyed Areas
  - Batch Plant Area (05/21/2019)
  - Laydown Yard (05/23/2019)
  - O&M & Substation (06/06/2018)
  - Project Area 10/23/2018 (±22,933 Ac.)

- Data**
- Wetlands
  - Sections (PLSS)
  - Townships (MCD)
  - Counties

ATWELL

The information contained on this map is proprietary and confidential. The use or disclosure of this information by you to third parties is prohibited by law and may give rise to civil or criminal liability.

SOURCE: USDA NAIP 2017

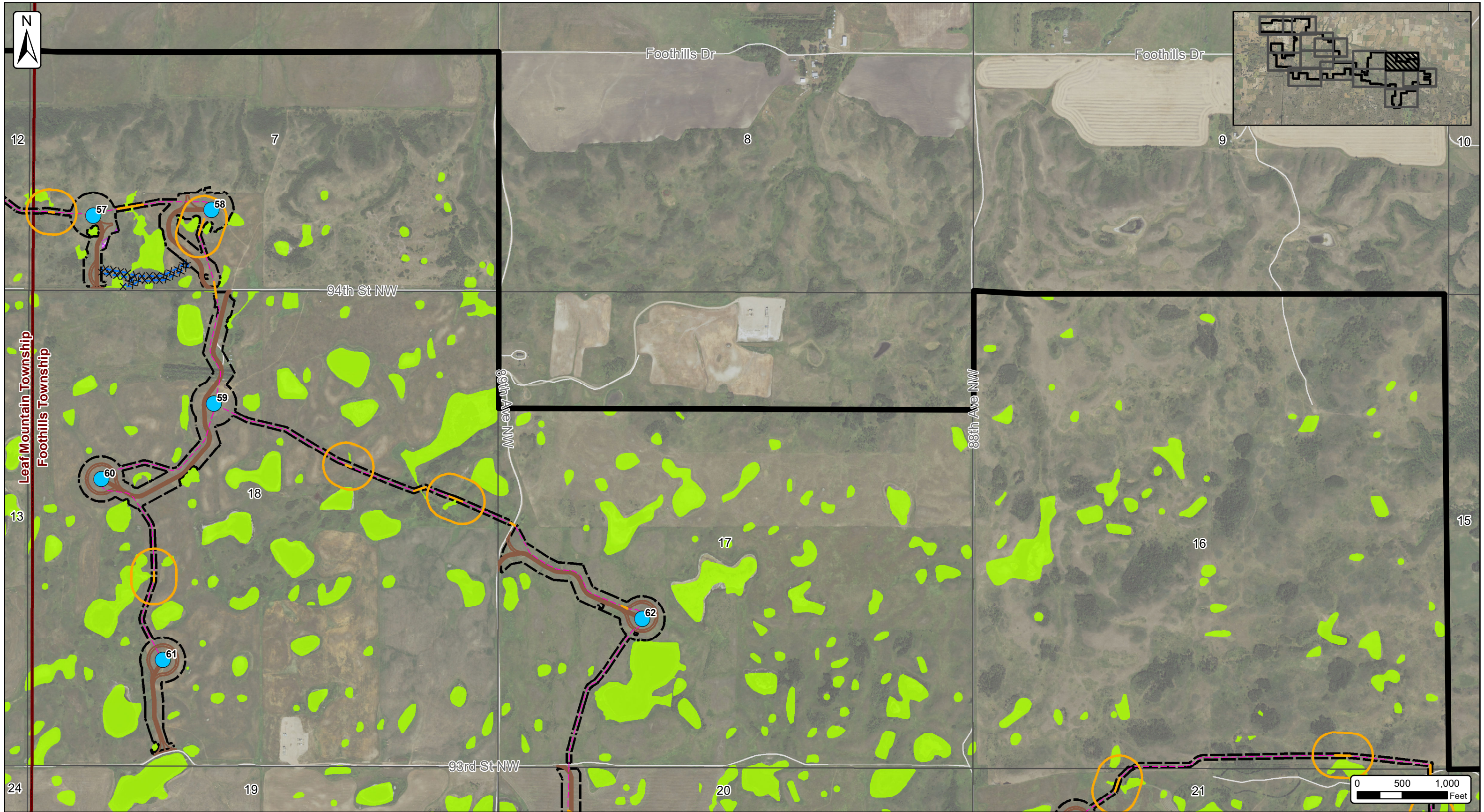

**Burke County Wind Energy Center**  
 Site Plan Map - Page 11 of 15  
 Burke County, North Dakota  
 Date: 5/24/2019

**Client:**  
**Burke Wind, LLC**  
 Atwell, LLC Project:16000947

- Project Site Plan**
- Turbine (10/08/2018)
  - Alt Turbine (10/08/2018)
  - MET Tower (03/19/2019)
  - Access Road (05/23/2019)
  - Collection Line (05/22/2019)
  - Collection Line Bore (05/22/2019)
  - New Collection Bore Location
  - Construction Easement (05/23/2019)
  - Crane Path (05/16/2019)
  - Crane Path Removed
  - Unsurveyed Areas
  - Batch Plant Area (05/21/2019)
  - Laydown Yard (05/23/2019)
  - O&M & Substation (06/06/2018)
  - Project Area 10/23/2018 (±22,933 Ac.)

- Data**
- Wetlands
  - Sections (PLSS)
  - Townships (MCD)
  - Counties



The information contained on this map is proprietary and confidential. The use or disclosure of this information by you to third parties is prohibited by law and may give rise to civil or criminal liability.

SOURCE: USDA NAIP 2017

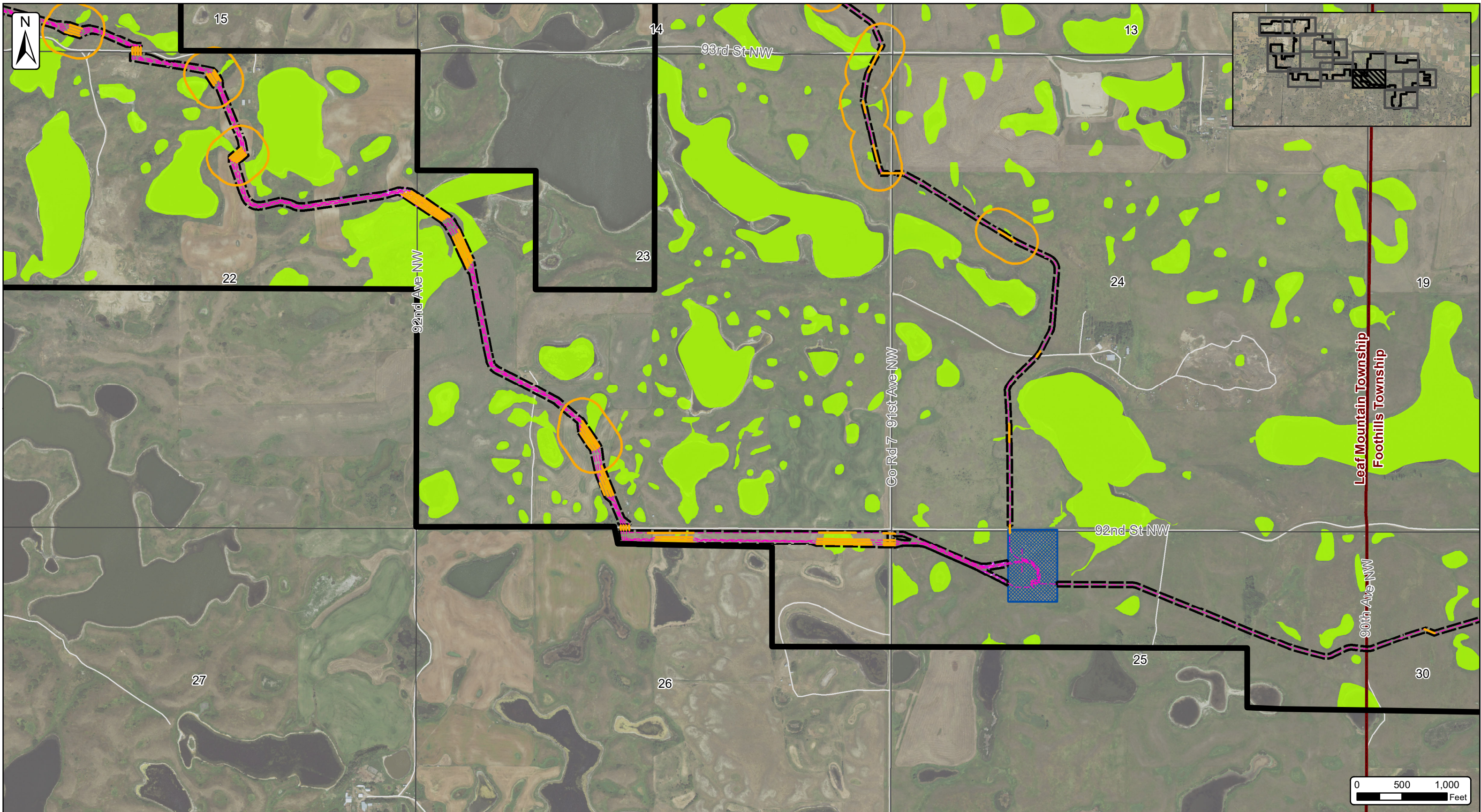

**Burke County Wind Energy Center**  
 Site Plan Map - Page 12 of 15  
 Burke County, North Dakota  
 Date: 5/24/2019

**Client:**  
**Burke Wind, LLC**  
 Atwell, LLC Project:16000947

- Project Site Plan**
- Turbine (10/08/2018)
  - Alt Turbine (10/08/2018)
  - MET Tower (03/19/2019)
  - Access Road (05/23/2019)
  - - - Collection Line (05/22/2019)
  - Collection Line Bore (05/22/2019)
  - New Collection Bore Location
  - - - Construction Easement (05/23/2019)
  - - - Crane Path (05/16/2019)
  - XXX Crane Path Removed
  - Unsurveyed Areas
  - Batch Plant Area (05/21/2019)
  - Laydown Yard (05/23/2019)
  - O&M & Substation (06/06/2018)
  - Project Area 10/23/2018 (±22,933 Ac.)

- Data**
- Wetlands
  - Sections (PLSS)
  - Townships (MCD)
  - Counties

ATWELL

The information contained on this map is proprietary and confidential. The use or disclosure of this information by you to third parties is prohibited by law and may give rise to civil or criminal liability.

SOURCE: USDA NAIP 2017

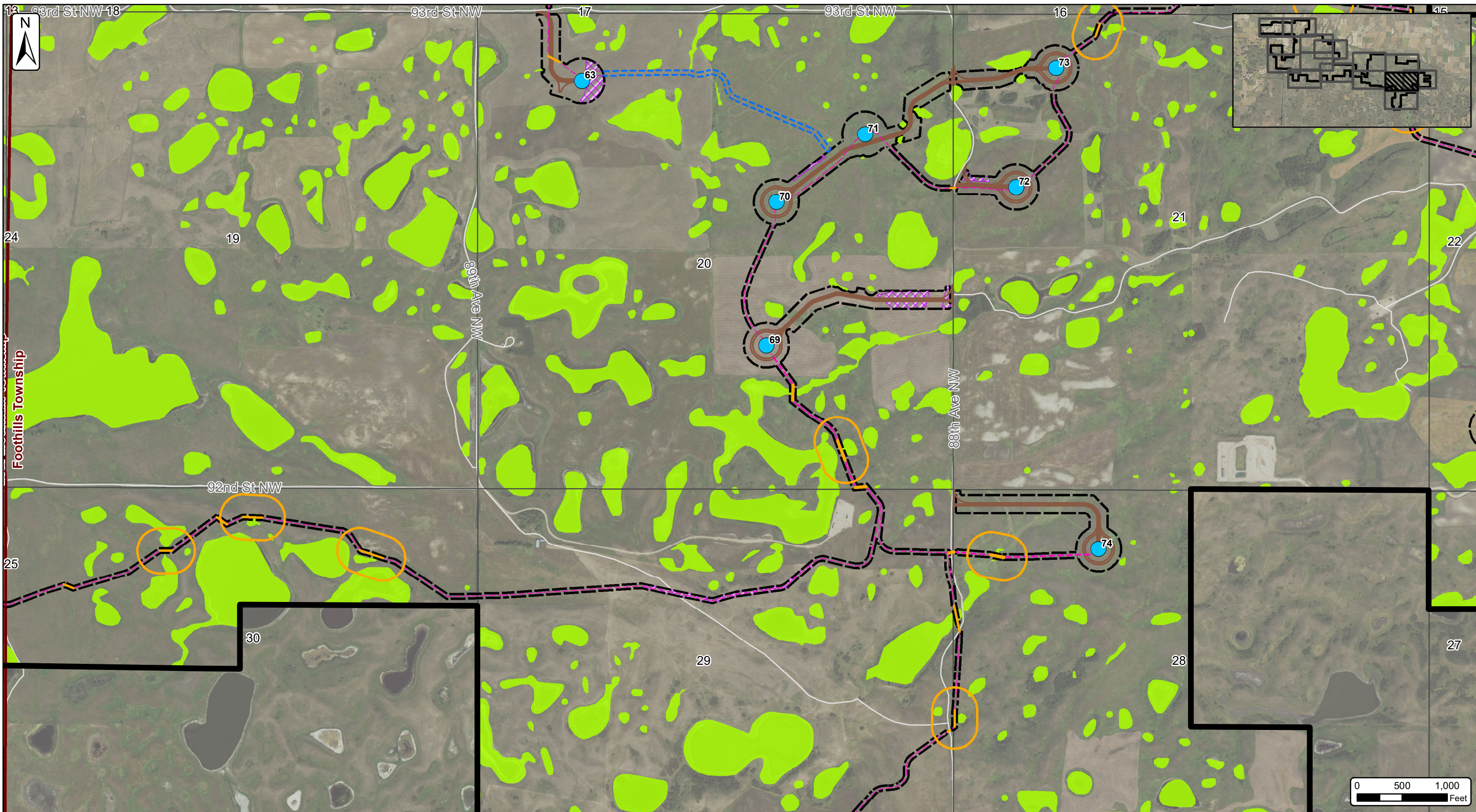

**Burke County Wind Energy Center**  
 Site Plan Map - Page 13 of 15  
 Burke County, North Dakota  
 Date: 5/24/2019

**Client:**  
**Burke Wind, LLC**  
 Atwell, LLC Project:16000947

- Project Site Plan**
- Turbine (10/08/2018)
  - Alt Turbine (10/08/2018)
  - MET Tower (03/19/2019)
  - Access Road (05/23/2019)
  - - - Collection Line (05/22/2019)
  - Collection Line Bore (05/22/2019)
  - New Collection Bore Location
  - - - Crane Path (05/16/2019)
  - XXX Crane Path Removed
  - Unsurveyed Areas
  - Batch Plant Area (05/21/2019)
  - Laydown Yard (05/23/2019)
  - O&M & Substation (06/06/2018)
  - Project Area 10/23/2018 (±22,933 Ac.)

- Data**
- Wetlands
  - Sections (PLSS)
  - Townships (MCD)
  - Counties

ATWELL

The information contained on this map is proprietary and confidential. The use or disclosure of this information by you to third parties is prohibited by law and may give rise to civil or criminal liability.

SOURCE: USDA NAIP 2017

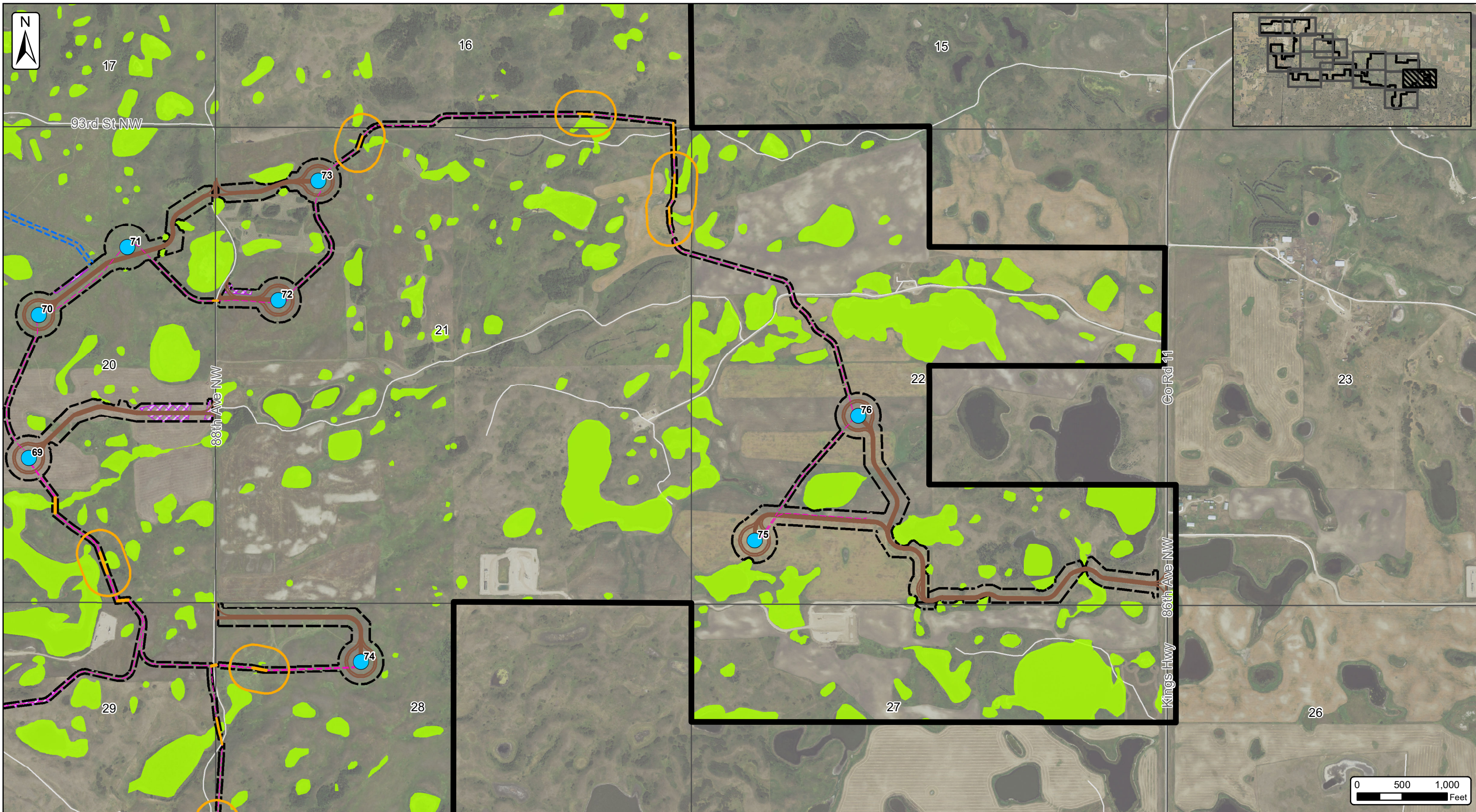

**Burke County Wind Energy Center**  
 Site Plan Map - Page 14 of 15  
 Burke County, North Dakota  
 Date: 5/24/2019

**Client:**  
**Burke Wind, LLC**  
 Atwell, LLC Project:16000947

- Project Site Plan**
- Turbine (10/08/2018)
  - Alt Turbine (10/08/2018)
  - MET Tower (03/19/2019)
  - Access Road (05/23/2019)
  - - - Collection Line (05/22/2019)
  - Collection Line Bore (05/22/2019)
  - New Collection Bore Location
  - - - Crane Path (05/16/2019)
  - XXX Crane Path Removed
  - Unsurveyed Areas
  - Batch Plant Area (05/21/2019)
  - Laydown Yard (05/23/2019)
  - O&M & Substation (06/06/2018)
  - Project Area 10/23/2018 (±22,933 Ac.)

- Data**
- Wetlands
  - Sections (PLSS)
  - Townships (MCD)
  - Counties

ATWELL

The information contained on this map is proprietary and confidential. The use or disclosure of this information by you to third parties is prohibited by law and may give rise to civil or criminal liability.

SOURCE: USDA NAIP 2017

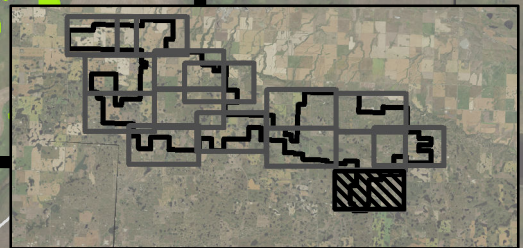
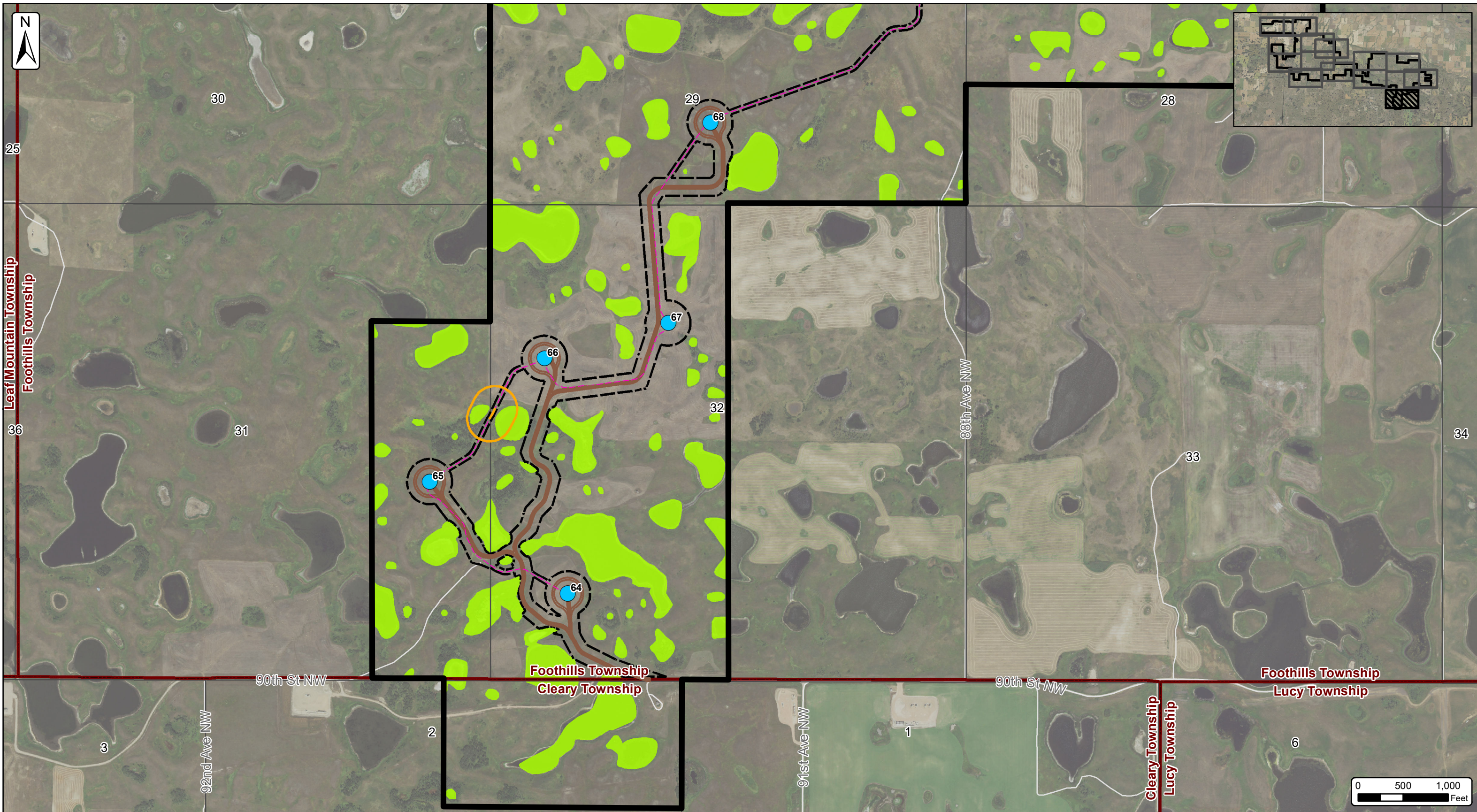

**Burke County Wind Energy Center**  
 Site Plan Map - Page 15 of 15  
 Burke County, North Dakota  
 Date: 5/24/2019

**Client:**  
**Burke Wind, LLC**  
 Atwell, LLC Project:16000947

- Project Site Plan**
- Turbine (10/08/2018)
  - Alt Turbine (10/08/2018)
  - MET Tower (03/19/2019)
  - Access Road (05/23/2019)
  - Collection Line (05/22/2019)
  - Collection Line Bore (05/22/2019)
  - New Collection Bore Location
  - Construction Easement (05/23/2019)
  - Crane Path (05/16/2019)
  - XXX Crane Path Removed
  - Unsurveyed Areas
  - Batch Plant Area (05/21/2019)
  - Laydown Yard (05/23/2019)
  - O&M & Substation (06/06/2018)
  - Project Area 10/23/2018 (±22,933 Ac.)

- Data**
- Wetlands
  - Sections (PLSS)
  - Townships (MCD)
  - Counties

SOURCE: USDA NAIP 2017



*The information contained on this map is proprietary and confidential. The use or disclosure of this information by you to third parties is prohibited by law and may give rise to civil or criminal liability.*