

WILLIAMS COUNTY APPROACH PERMIT

APPROACH PERMIT FEE \$100.00

STOP SIGN FEE \$150.00 (Williams County will do the installing and maintenance on stop signs at the owner's expense - **(FEE WILL BE DETERMINED BY WILLIAMS COUNTY SUPERVISOR)**)

WE WILL CONTACT YOU WITH THE FEE; DO NOT ATTACH ANY MONEY OR CHECKS!

TOTAL PERMIT FEE DUE: \$ 250

(AMOUNT WILL BE FILLED IN BY WILLIAMS COUNTY)

Owner Aurora Wind Project, LLC.

Address 16105 W. 113th Street, Lenexa, KS 66219

Home Phone N/A

Alternate Phone (913) 956-4088

Contactors RES

Contractor Phone # 303-439-4200

Township Name New Home

Section-Township-Range 9/10-158N-97W

Location in Section NW corner of section 10-158N-97W at section line

Rig Location: N/A Rig Name N/A

Approach Type: New Improved Temporary Other

Approach Use: Residential Commercial Field Access Other Wind Farm

Additional Information Permanent wind turbine access road entrance

FID224

Accessing: County Road 77th ST NW
(The part of the approach that meets the County Road **MUST** be one (1) foot below the shoulder of the County Road.)

******TRACK OUT PADS MUST BE INSTALLED ON APPROACH (24X50)******

Approach Width (20' min - 30' max) (30 ft rad max) 16'

Culvert Required: No Yes Size(18 inch min) 18" CMP

****CULVERTS MUST BE STEEL OR CONCRETE-NO PLASTIC ALLOWED****

Remarks: See attached drawing for location and details

Permit # 11-2-08-962

Williams County Highway Dept.
PO Box 1305
Williston ND 58802-1305
Phone: (701)577-4521
rhondaw@co.williams.nd.us
kateq@co.williams.nd.us

ANY APPROACH INSTALLED WITHOUT PERMIT - 1st OFFENSE \$1,000.00 FEE; 2nd OFFENSE \$5,000.00 FEE NO EXCEPTIONS

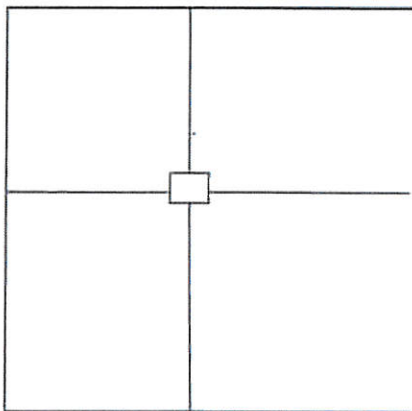

Location Map

APPROACH LOCATION "MUST" BE STAKED BY OWNER FOR INSPECTION BY WILLIAMS COUNTY OR PERMIT WILL NOT BE APPROVED.

I, the owner/applicant of the above mentioned property/project, agree to construct the approach for the property noted above, as required by the attached minimum standards and any additional conditions noted above. I also agree that if I don't follow the standards, the Authorizing Agency may construct the approach as needed, or cancel this permit and remove the driveway and charge all costs to the owner/applicant. This permit must be on site with the contractor during construction.

Christopher Hickey
Signed by CHRISTOPHER HICKEY
on 08/27/2019 at 2:14:21 CEST

913-953-5287
Phone Number

8/27/2019
Date

[Signature]
Williams County Authorized Signature

Williams County Highway
Agency

9/4/19
Date

[Signature]

Stop Sign yes

When Used May Need Clean up After Project As Rad. Maybe To wide

WILLIAMS COUNTY APPROACH PERMIT

APPROACH PERMIT FEE \$100.00

STOP SIGN FEE \$150.00 (Williams County will do the installing and maintenance on stop signs at the owner's expense - **(FEE WILL BE DETERMINED BY WILLIAMS COUNTY SUPERVISOR)**)

WE WILL CONTACT YOU WITH THE FEE; DO NOT ATTACH ANY MONEY OR CHECKS!

TOTAL PERMIT FEE DUE: \$250

(AMOUNT WILL BE FILLED IN BY WILLIAMS COUNTY)

Owner Aurora Wind Project, LLC.

Address 16105 W. 113th Street, Lenexa, KS 66219

Home Phone N/A

Alternate Phone (913) 956-4088

Contact RES

Contractor Phone # 303-439-4200

Township Name New Home/South Meadow

Section-Township-Range 24-158-97/19-158-96

Location in Section NE corner of section 24-158N-97W at section line

Rig Location: N/A Rig Name N/A

Approach Type: New Improved Temporary Other

Approach Use: Residential Commercial Field Access Other Wind Farm

Additional Information Alternate permanent wind turbine access road entrance

FID226

Accessing: County Road Co Rd 12
(The part of the approach that meets the County Road **MUST** be one (1) foot below the shoulder of the County Road.)

******TRACK OUT PADS MUST BE INSTALLED ON APPROACH (24X50)******

Approach Width (20' min - 30' max) (30 ft rad max) 16'

Culvert Required: No Yes Size(18 inch min) 18" CMP

****CULVERTS MUST BE STEEL OR CONCRETE-NO PLASTIC ALLOWED****

Remarks: See attached drawing for location and details

Permit # 11-2-08-96.3

Williams County Highway Dept.
PO Box 1305
Williston ND 58802-1305
Phone: (701)577-4521
rhondaw@co.williams.nd.us
katieg@co.williams.nd.us

ANY APPROACH INSTALLED WITHOUT PERMIT - 1st OFFENSE \$1,000.00 FEE; 2nd OFFENSE \$5,000.00 FEE NO EXCEPTIONS

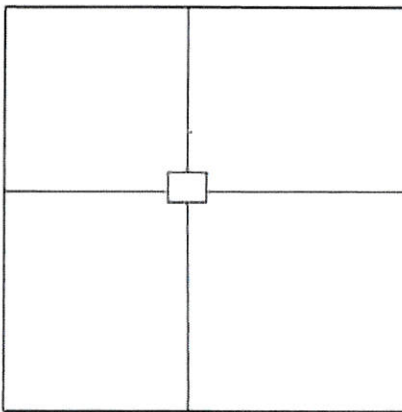

Location Map

APPROACH LOCATION "MUST" BE STAKED BY OWNER FOR INSPECTION BY WILLIAMS COUNTY OR PERMIT WILL NOT BE APPROVED.

I, the owner/applicant of the above mentioned property/project, agree to construct the approach for the property noted above, as required by the attached minimum standards and any additional conditions noted above. I also agree that if I don't follow the standards, the Authorizing Agency may construct the approach as needed, or cancel this permit and remove the driveway and charge all costs to the owner/applicant. This permit must be on site with the contractor during construction.

Christopher Hickey
Signed by CHRISTOPHER HICKEY
on 08/27/2019 at 10:22:22 CEST
Williams County Authorized Signature

913-953-5287
Phone Number
Williams County Highway
Agency

8/27/2019
Date
9/9/2019
Date

Stop sign

WILLIAMS COUNTY APPROACH PERMIT

APPROACH PERMIT FEE \$100.00

STOP SIGN FEE \$150.00 (Williams County will do the installing and maintenance on stop signs at the owner's expense - **(FEE WILL BE DETERMINED BY WILLIAMS COUNTY SUPERVISOR)**)

WE WILL CONTACT YOU WITH THE FEE; DO NOT ATTACH ANY MONEY OR CHECKS!

TOTAL PERMIT FEE DUE: \$ 250

(AMOUNT WILL BE FILLED IN BY WILLIAMS COUNTY)

Owner Aurora Wind Project, LLC.

Address 16105 W. 113th Street, Lenexa, KS 66219

Home Phone N/A

Alternate Phone (913) 956-4088

Contact RES

Contractor Phone # 303-439-4200

Township Name South Meadow

Section-Township-Range 23/24-158N-96W

Location in Section NE corner of section 23-158N-96W at section line

Rig Location: N/A Rig Name N/A

Approach Type: New Improved Temporary Other

Approach Use: Residential Commercial Field Access Other Wind Farm

Additional Information Permanent wind turbine access road entrance

FID227

Accessing: County Road Co Rd 12
(The part of the approach that meets the County Road **MUST** be one (1) foot below the shoulder of the County Road.)

******TRACK OUT PADS MUST BE INSTALLED ON APPROACH (24X50)******

Approach Width (20' min - 30' max) (30 ft rad max) 16'

Culvert Required: No Yes Size(18 inch min) 18" CMP *24"*

****CULVERTS MUST BE STEEL OR CONCRETE-NO PLASTIC ALLOWED****

Remarks: See attached drawing for location and details

Permit # 11-208-964

Williams County Highway Dept.
PO Box 1305
Williston ND 58802-1305
Phone: (701)577-4521
rhondaw@co.williams.nd.us
katieq@co.williams.nd.us

ANY APPROACH INSTALLED WITHOUT PERMIT - 1st OFFENSE \$1,000.00 FEE; 2nd OFFENSE \$5,000.00 FEE NO EXCEPTIONS

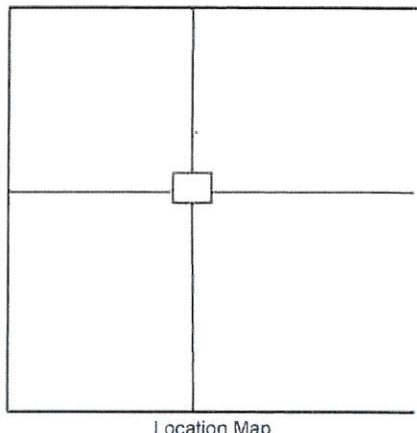

APPROACH LOCATION "MUST" BE STAKED BY OWNER FOR INSPECTION BY WILLIAMS COUNTY OR PERMIT WILL NOT BE APPROVED.

I, the owner/applicant of the above mentioned property/project, agree to construct the approach for the property noted above, as required by the attached minimum standards and any additional conditions noted above. I also agree that if I don't follow the standards, the Authorizing Agency may construct the approach as needed, or cancel this permit and remove the driveway and charge all costs to the owner/applicant. This permit must be on site with the contractor during construction.

Christopher Hickey
Signed by: CHRISTOPHER HICKEY
08/27/2019 at 12:14:21 CDT
Williams County Authorized Signature

913-953-5287
Phone Number
Williams County Highway
Agency

8/27/2019
Date
9/9/2019
Date

Flagman May be Needed when used

WILLIAMS COUNTY APPROACH PERMIT

APPROACH PERMIT FEE \$100.00

STOP SIGN FEE \$150.00 (Williams County will do the installing and maintenance on stop signs at the owner's expense - **(FEE WILL BE DETERMINED BY WILLIAMS COUNTY SUPERVISOR)**)

WE WILL CONTACT YOU WITH THE FEE; DO NOT ATTACH ANY MONEY OR CHECKS!

TOTAL PERMIT FEE DUE: \$250 -

(AMOUNT WILL BE FILLED IN BY WILLIAMS COUNTY)

Permit # 11-2-08-965
 Williams County Highway Dept.
 PO Box 1305
 Williston ND 58802-1305
 Phone: (701)577-4521
rhondaw@co.williams.nd.us
katieg@co.williams.nd.us
ANY APPROACH INSTALLED WITHOUT PERMIT - 1st OFFENSE \$1,000.00 FEE; 2nd OFFENSE \$5,000.00 FEE
NO EXCEPTIONS

Owner Aurora Wind Project, LLC.

Address 16105 W. 113th Street, Lenexa, KS 66219

Home Phone N/A

Alternate Phone (913) 956-4088

Contactor RES

Contractor Phone # 303-439-4200

Township Name New Home

Section-Township-Range 23/26-158N-97W

Location in Section SW corner of section 23-158N-97W at section line

Rig Location: N/A Rig Name N/A

Approach Type: New Improved Temporary Other

Approach Use: Residential Commercial Field Access Other Wind Farm

Additional Information Permanent wind turbine access road entrance

FID 225

Accessing: County Road Co Rd 17
(The part of the approach that meets the County Road **MUST** be one (1) foot below the shoulder of the County Road.)

******TRACK OUT PADS MUST BE INSTALLED ON APPROACH (24X50)******

Approach Width (20' min - 30' max) (30 ft rad max) 16'

Culvert Required: No Yes Size(18 inch min) 18" CMP

****CULVERTS MUST BE STEEL OR CONCRETE-NO PLASTIC ALLOWED****

Remarks: See attached drawing for location and details

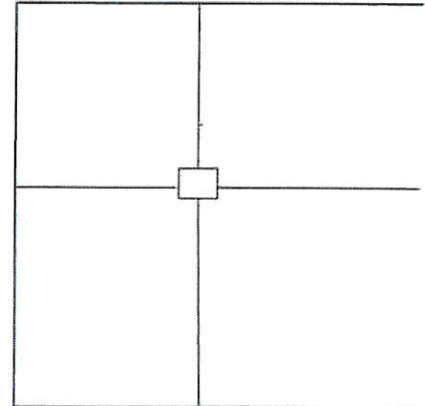

Location Map

APPROACH LOCATION "MUST" BE STAKED BY OWNER FOR INSPECTION BY WILLIAMS COUNTY OR PERMIT WILL NOT BE APPROVED.

I, the owner/applicant of the above mentioned property/project, agree to construct the approach for the property noted above, as required by the attached minimum standards and any additional conditions noted above. I also agree that if I don't follow the standards, the Authorizing Agency may construct the approach as needed, or cancel this permit and remove the driveway and charge all costs to the owner/applicant. This permit must be on site with the contractor during construction.

Christopher Hickey
Signed by CHRISTOPHER HICKEY on 08/27/2019 at 12:14:21 CDT

Williams County Authorized Signature

913-953-5287
Phone Number

Williams County Highway
Agency

8/27/2019
Date

9/4/19
Date

[Handwritten signature in red ink]

Stop Sign yes

MAY Need Clean UP AFTER Project AS Rad. MAY be To Wide

WILLIAMS COUNTY APPROACH PERMIT

APPROACH PERMIT FEE \$100.00

STOP SIGN FEE \$150.00 (Williams County will do the installing and maintenance on stop signs at the owner's expense - **FEE WILL BE DETERMINED BY WILLIAMS COUNTY SUPERVISOR**)

WE WILL CONTACT YOU WITH THE FEE; DO NOT ATTACH ANY MONEY OR CHECKS!

TOTAL PERMIT FEE DUE: \$250 -

(AMOUNT WILL BE FILLED IN BY WILLIAMS COUNTY)

Owner Aurora Wind Project, LLC.

Address 16105 W. 113th Street, Lenexa, KS 66219

Home Phone N/A

Alternate Phone (913) 956-4088

Contactor RES

Contractor Phone # 303-439-4200

Township Name Golden Valley

Section-Township-Range 3/4-157N-96W

Location in Section NE corner of section 4-157N-96W at section line

Rig Location: N/A Rig Name N/A

Approach Type: New Improved Temporary Other _____

Approach Use: Residential Commercial Field Access Other Wind Farm

Additional Information Permanent wind turbine access road entrance

FID228 _____

Accessing: County Road 72nd ST NW
(The part of the approach that meets the County Road **MUST** be one (1) foot below the shoulder of the County Road.)

*****TRACK OUT PADS MUST BE INSTALLED ON APPROACH (24X50)*****

Approach Width (20' min - 30' max) (30 ft rad max) 16'

Culvert Required: No Yes Size(18 inch min) 18" CMP

****CULVERTS MUST BE STEEL OR CONCRETE-NO PLASTIC ALLOWED****

Remarks: See attached drawing for location and details

Permit # 11-2-08-966

Williams County Highway Dept.
PO Box 1305
Williston ND 58802-1305
Phone: (701)577-4521
rhondaw@co.williams.nd.us
katreg@co.williams.nd.us

ANY APPROACH INSTALLED WITHOUT PERMIT - 1st OFFENSE \$1,000.00 FEE; 2nd OFFENSE \$5,000.00 FEE NO EXCEPTIONS

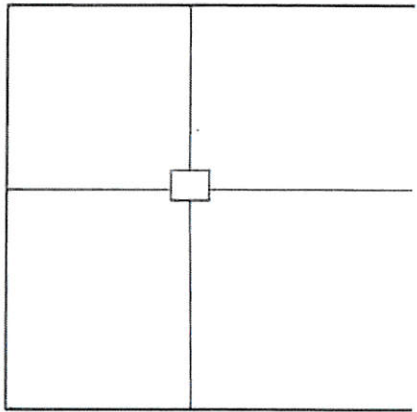

Location Map

APPROACH LOCATION "MUST" BE STAKED BY OWNER FOR INSPECTION BY WILLIAMS COUNTY OR PERMIT WILL NOT BE APPROVED.

I, the owner/applicant of the above mentioned property/project, agree to construct the approach for the property noted above, as required by the attached minimum standards and any additional conditions noted above. I also agree that if I don't follow the standards, the Authorizing Agency may construct the approach as needed, or cancel this permit and remove the driveway and charge all costs to the owner/applicant. This permit must be on site with the contractor during construction.

Christopher Hickey
Signed by CHRISTOPHER HICKEY
on 08/27/2019 at 22:14:21 CEST

Williams County Authorized Signature

913-953-5287
Phone Number

Williams County Highway Agency

8/27/2019
Date

9/4/19
Date

[Handwritten signature in red ink]

*Flagman
Need when
Used*

WILLIAMS COUNTY APPROACH PERMIT

APPROACH PERMIT FEE \$100.00

STOP SIGN FEE \$150.00 (Williams County will do the installing and maintenance on stop signs at the owner's expense - **FEE WILL BE DETERMINED BY WILLIAMS COUNTY SUPERVISOR**)

WE WILL CONTACT YOU WITH THE FEE; DO NOT ATTACH ANY MONEY OR CHECKS!

TOTAL PERMIT FEE DUE: \$ 100 -

(AMOUNT WILL BE FILLED IN BY WILLIAMS COUNTY)

Owner Aurora Wind Project, LLC

Address 16105 W. 113th Street, Lenexa, KS 66219

Home Phone N/A

Alternate Phone (913) 956-4088

Contactors RES

Contractor Phone # 303-439-4200

Township Name Hazel

Section-Township-Range 35-159N-97W

Location in Section SW corner

Rig Location: N/A

Rig Name N/A

Approach Type: New Improved Temporary Other

Approach Use: Residential Commercial Field Access Other Wind Farm

Additional Information Temporary intersection improvement

Int 3

Accessing: County Road 17
(The part of the approach that meets the County Road **MUST** be one (1) foot below the shoulder of the County Road.)

******TRACK OUT PADS MUST BE INSTALLED ON APPROACH (24X50)******

Approach Width (20' min - 30' max) (30 ft rad max) 16'

Culvert Required: No Yes Size(18 inch min) 18" CMP

****CULVERTS MUST BE STEEL OR CONCRETE-NO PLASTIC ALLOWED****

Remarks: Temp culvert size must match that of any pre-existing culverts. Use of temporary radii is restricted to WTG component delivery vehicles. Flagmen must be present during use. See attached drawing for location and details

Permit # 11-2-08-967
Williams County Highway Dept.
PO Box 1305
Williston ND 58802-1305
Phone: (701)577-4521
rhondaw@co.williams.nd.us
katieg@co.williams.nd.us
ANY APPROACH INSTALLED WITHOUT PERMIT - 1st OFFENSE \$1,000.00 FEE; 2nd OFFENSE \$5,000.00 FEE NO EXCEPTIONS

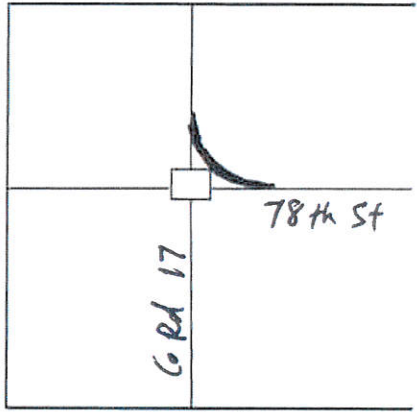

Location Map

APPROACH LOCATION "MUST" BE STAKED BY OWNER FOR INSPECTION BY WILLIAMS COUNTY OR PERMIT WILL NOT BE APPROVED.

I, the owner/applicant of the above mentioned property/project, agree to construct the approach for the property noted above, as required by the attached minimum standards and any additional conditions noted above. I also agree that if I don't follow the standards, the Authorizing Agency may construct the approach as needed, or cancel this permit and remove the driveway and charge all costs to the owner/applicant. This permit must be on site with the contractor during construction.

Christopher Hickey
Signed by CHRISTOPHER HICKEY
on 08/27/2019 at 22:13:17 CEST

Williams County Authorized Signature

913-953-5287
Phone Number

Williams County Highway Agency

8/27/2019
Date

9/4/19
Date

Flagman Needed When Used

WILLIAMS COUNTY APPROACH PERMIT

APPROACH PERMIT FEE \$100.00

STOP SIGN FEE \$150.00 (Williams County will do the installing and maintenance on stop signs at the owner's expense - **(FEE WILL BE DETERMINED BY WILLIAMS COUNTY SUPERVISOR)**)

WE WILL CONTACT YOU WITH THE FEE; DO NOT ATTACH ANY MONEY OR CHECKS!

TOTAL PERMIT FEE DUE: \$ 100 -

(AMOUNT WILL BE FILLED IN BY WILLIAMS COUNTY)

Owner Aurora Wind Project, LLC.

Address 16105 W. 113th Street, Lenexa, KS 66219

Home Phone N/A

Alternate Phone (913) 956-4088

Contactor RES

Contractor Phone # 303-439-4200

Township Name New Home

Section-Township-Range 10-158-97, 2-158-97

Location in Section NE corner of 10-158N-97W, SW corner of 2-158N-97W

Rig Location: N/A Rig Name N/A

Approach Type: New Improved Temporary Other

Approach Use: Residential Commercial Field Access Other Wind Farm

Additional Information Temporary intersection improvement

Int 7, 8

Accessing: County Road 17
(The part of the approach that meets the County Road **MUST** be one (1) foot below the shoulder of the County Road.)

******TRACK OUT PADS MUST BE INSTALLED ON APPROACH (24X50)******

Approach Width (20' min - 30' max) (30 ft rad max) 16'

Culvert Required: No Yes Size(18 inch min) 18" CMP

****CULVERTS MUST BE STEEL OR CONCRETE-NO PLASTIC ALLOWED****

Remarks: Temp culvert size must match that of any pre-existing culverts. Use of temporary radii is restricted to WTG component delivery vehicles. Flagmen must be present during use. See attached drawing for location and details.

Permit # 11-2-08-968
Williams County Highway Dept.
PO Box 1305
Williston ND 58802-1305
Phone: (701)577-4521
rhondaw@co.williams.nd.us
kateg@co.williams.nd.us
ANY APPROACH INSTALLED WITHOUT PERMIT - 1st OFFENSE \$1,000.00 FEE; 2nd OFFENSE \$5,000.00 FEE NO EXCEPTIONS

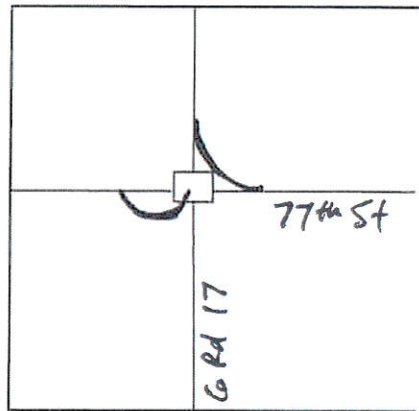

Location Map

APPROACH LOCATION "MUST" BE STAKED BY OWNER FOR INSPECTION BY WILLIAMS COUNTY OR PERMIT WILL NOT BE APPROVED.

I, the owner/applicant of the above mentioned property/project, agree to construct the approach for the property noted above, as required by the attached minimum standards and any additional conditions noted above. I also agree that if I don't follow the standards, the Authorizing Agency may construct the approach as needed, or cancel this permit and remove the driveway and charge all costs to the owner/applicant. This permit must be on site with the contractor during construction.

Christopher Hickey
Signed by CHRISTOPHER HICKEY
on 08/27/2019 at 22:13:17 CEST
Williams County Authorized Signature

913-953-5287
Phone Number
Williams County Highway
Agency

8/27/2019
Date
9/4/19
Date

Flagman Needed When Used

WILLIAMS COUNTY APPROACH PERMIT

APPROACH PERMIT FEE \$100.00

STOP SIGN FEE \$150.00 (Williams County will do the installing and maintenance on stop signs at the owner's expense - **FEE WILL BE DETERMINED BY WILLIAMS COUNTY SUPERVISOR**)

WE WILL CONTACT YOU WITH THE FEE; DO NOT ATTACH ANY MONEY OR CHECKS!

TOTAL PERMIT FEE DUE: \$100 -

(AMOUNT WILL BE FILLED IN BY WILLIAMS COUNTY)

Permit # 11-2-08-969

Williams County Highway Dept.
 PO Box 1305
 Williston ND 58802-1305
 Phone: (701)577-4521
rhondaw@co.williams.nd.us
katieg@co.williams.nd.us

ANY APPROACH INSTALLED WITHOUT PERMIT - 1st OFFENSE \$1,000.00 FEE; 2nd OFFENSE \$5,000.00 FEE NO EXCEPTIONS

Owner Aurora Wind Project, LLC.

Address 16105 W. 113th Street, Lenexa, KS 66219

Home Phone N/A

Alternate Phone (913) 956-4088

Contactors RES

Contractor Phone # 303-439-4200

Township Name New Home

Section-Township-Range 11-158N-97W

Location in Section SW corner

Rig Location: N/A

Rig Name N/A

Approach Type: New Improved Temporary Other

Approach Use: Residential Commercial Field Access Other Wind Farm

Additional Information Temporary intersection improvement

Int 10

Accessing: County Road Co 17
(The part of the approach that meets the County Road **MUST** be one (1) foot below the shoulder of the County Road.)

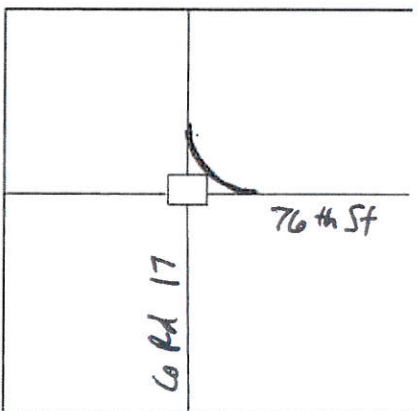

Location Map

******TRACK OUT PADS MUST BE INSTALLED ON APPROACH (24X50)******

Approach Width (20' min - 30' max) (30 ft rad max) 16'

Culvert Required: No Yes Size(18 inch min) 18" CMP

****CULVERTS MUST BE STEEL OR CONCRETE-NO PLASTIC ALLOWED****

Remarks: Temp culvert size must match that of any pre-existing culverts. Use of temporary radii is restricted to WTG component delivery vehicles. Flagmen must be present during use. See attached drawing for location and details.

APPROACH LOCATION "MUST" BE STAKED BY OWNER FOR INSPECTION BY WILLIAMS COUNTY OR PERMIT WILL NOT BE APPROVED.

I, the owner/applicant of the above mentioned property/project, agree to construct the approach for the property noted above, as required by the attached minimum standards and any additional conditions noted above. I also agree that if I don't follow the standards, the Authorizing Agency may construct the approach as needed, or cancel this permit and remove the driveway and charge all costs to the owner/applicant. This permit must be on site with the contractor during construction.

Christopher Hickey
Signed by CHRISTOPHER HICKEY on 08/27/2019 at 20:13:17 CEST

Williams County Authorized Signature

913-953-5287
Phone Number

Williams County Highway Agency

8/27/2019
Date

9/4/19
Date

Flagman Needed When Used

WILLIAMS COUNTY APPROACH PERMIT

APPROACH PERMIT FEE \$100.00

STOP SIGN FEE \$150.00 (Williams County will do the installing and maintenance on stop signs at the owner's expense - **FEE WILL BE DETERMINED BY WILLIAMS COUNTY SUPERVISOR**)

WE WILL CONTACT YOU WITH THE FEE; DO NOT ATTACH ANY MONEY OR CHECKS!

TOTAL PERMIT FEE DUE: \$ 100 -

(AMOUNT WILL BE FILLED IN BY WILLIAMS COUNTY)

Owner Aurora Wind Project, LLC.

Address 16105 W. 113th Street, Lenexa, KS 66219

Home Phone N/A

Alternate Phone (913) 956-4088

Contactors RES

Contractor Phone # 303-439-4200

Township Name New Home

Section-Township-Range 14-158N-97W

Location in Section SW corner

Rig Location: N/A

Rig Name N/A

Approach Type: New Improved Temporary Other

Approach Use: Residential Commercial Field Access Other Wind Farm

Additional Information Temporary intersection improvement

Int 11

Accessing: County Road 17, 12

(The part of the approach that meets the County Road **MUST** be one (1) foot below the shoulder of the County Road.)

******TRACK OUT PADS MUST BE INSTALLED ON APPROACH (24X50)******

Approach Width (20' min - 30' max) (30 ft rad max) 16'

Culvert Required: No Yes Size(18 inch min) 18" CMP

****CULVERTS MUST BE STEEL OR CONCRETE-NO PLASTIC ALLOWED****

Remarks: Temp culvert size must match that of any pre-existing culverts. Use of temporary radii is restricted to WTG component delivery vehicles. Flagmen must be present during use. See attached drawing for location and details.

Permit # 11-2-05-970
Williams County Highway Dept.
PO Box 1305
Williston ND 58802-1305
Phone: (701)577-4521
rhondaw@co.williams.nd.us
katreg@co.williams.nd.us
ANY APPROACH INSTALLED WITHOUT PERMIT - 1st OFFENSE \$1,000.00 FEE; 2nd OFFENSE \$5,000.00 FEE NO EXCEPTIONS

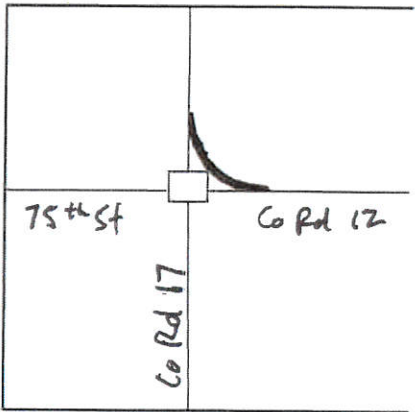

Location Map

APPROACH LOCATION "MUST" BE STAKED BY OWNER FOR INSPECTION BY WILLIAMS COUNTY OR PERMIT WILL NOT BE APPROVED.

I, the owner/applicant of the above mentioned property/project, agree to construct the approach for the property noted above, as required by the attached minimum standards and any additional conditions noted above. I also agree that if I don't follow the standards, the Authorizing Agency may construct the approach as needed, or cancel this permit and remove the driveway and charge all costs to the owner/applicant. This permit must be on site with the contractor during construction.

Christopher Hickey
Signed by CHRISTOPHER HICKEY
on 09/27/2019 at 22:13:19, CDS

913-953-5287
Phone Number

8/27/2019
Date

Williams County Authorized Signature

Williams County Highway Agency

9/4/19
Date

Flagman Needed When Used

WILLIAMS COUNTY APPROACH PERMIT

APPROACH PERMIT FEE \$100.00

STOP SIGN FEE \$150.00 (Williams County will do the installing and maintenance on stop signs at the owner's expense - **(FEE WILL BE DETERMINED BY WILLIAMS COUNTY SUPERVISOR)**)

WE WILL CONTACT YOU WITH THE FEE; DO NOT ATTACH ANY MONEY OR CHECKS!

TOTAL PERMIT FEE DUE: \$100 -

(AMOUNT WILL BE FILLED IN BY WILLIAMS COUNTY)

Owner Aurora Wind Project, LLC.

Address 16105 W. 113th Street, Lenexa, KS 66219

Home Phone N/A

Alternate Phone (913) 956-4088

Contactors RES

Contractor Phone # 303-439-4200

Township Name South Meadow

Section-Township-Range 18-158N-96W

Location in Section SE corner of 18-158-96, NW corner of 20-158-96

Rig Location: N/A

Rig Name N/A

Approach Type: New Improved Temporary Other

Approach Use: Residential Commercial Field Access Other Wind Farm

Additional Information Temporary intersection improvement

Int 12, 13

Accessing: County Road 12
(The part of the approach that meets the County Road **MUST** be one (1) foot below the shoulder of the County Road.)

******TRACK OUT PADS MUST BE INSTALLED ON APPROACH (24X50)******

Approach Width (20' min - 30' max) (30 ft rad max) 16'

Culvert Required: No Yes Size(18 inch min) 18" CMP

****CULVERTS MUST BE STEEL OR CONCRETE-NO PLASTIC ALLOWED****

Remarks: Temp culvert size must match that of any pre-existing culverts. Use of temporary radii is restricted to WTG component delivery vehicles. Flagmen must be present during use. See attached drawing for location and details.

Permit # 11-2-08-971
Williams County Highway Dept.
PO Box 1305
Williston ND 58802-1305
Phone: (701)577-4521
rhondaw@co.williams.nd.us
katieg@co.williams.nd.us
ANY APPROACH INSTALLED WITHOUT PERMIT - 1st OFFENSE \$1,000.00 FEE; 2nd OFFENSE \$5,000.00 FEE NO EXCEPTIONS

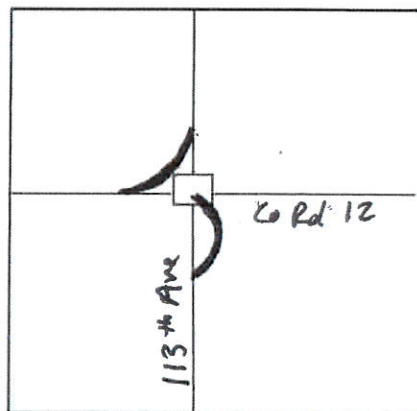

Location Map

APPROACH LOCATION "MUST" BE STAKED BY OWNER FOR INSPECTION BY WILLIAMS COUNTY OR PERMIT WILL NOT BE APPROVED.

I, the owner/applicant of the above mentioned property/project, agree to construct the approach for the property noted above, as required by the attached minimum standards and any additional conditions noted above. I also agree that if I don't follow the standards, the Authorizing Agency may construct the approach as needed, or cancel this permit and remove the driveway and charge all costs to the owner/applicant. This permit must be on site with the contractor during construction.

Christopher Hixey
Signed by CHRISTOPHER HIXEY
on 08/27/2019 at 22:13:17 CEST

Williams County Authorized Signature

913-953-5287

Phone Number

Williams County Highway

Agency

8/27/2019

Date

9/4/19
Date

FLAGMAN Needed when used

WILLIAMS COUNTY APPROACH PERMIT

APPROACH PERMIT FEE \$100.00

STOP SIGN FEE \$150.00 (Williams County will do the installing and maintenance on stop signs at the owner's expense - **(FEE WILL BE DETERMINED BY WILLIAMS COUNTY SUPERVISOR)**)

WE WILL CONTACT YOU WITH THE FEE; DO NOT ATTACH ANY MONEY OR CHECKS!

TOTAL PERMIT FEE DUE: \$100 -

(AMOUNT WILL BE FILLED IN BY WILLIAMS COUNTY)

Permit # 11-2-08-972

Williams County Highway Dept.
 PO Box 1305
 Williston ND 58802-1305
 Phone: (701)577-4521
rhondaw@co.williams.nd.us
katieg@co.williams.nd.us

ANY APPROACH INSTALLED WITHOUT PERMIT - 1st OFFENSE \$1,000.00 FEE; 2nd OFFENSE \$5,000.00 FEE NO EXCEPTIONS

Owner Aurora Wind Project, LLC.

Address 16105 W. 113th Street, Lenexa, KS 66219

Home Phone N/A

Alternate Phone (913) 956-4088

Contactor RES

Contractor Phone # 303-439-4200

Township Name South Meadow

Section-Township-Range 22-158N-96W

Location in Section NE corner

Rig Location: N/A

Rig Name N/A

Approach Type: New Improved Temporary Other

Approach Use: Residential Commercial Field Access Other Wind Farm

Additional Information Temporary intersection improvement

Int 14

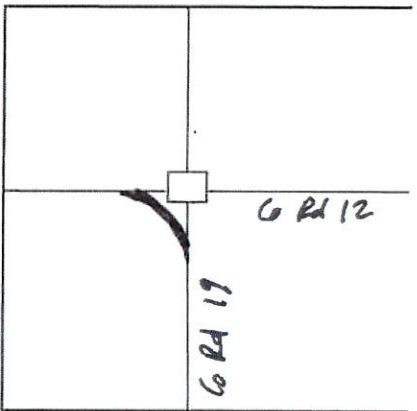

Location Map

Accessing: County Road 12, 19
(The part of the approach that meets the County Road **MUST** be one (1) foot below the shoulder of the County Road.)

******TRACK OUT PADS MUST BE INSTALLED ON APPROACH (24X50)******

Approach Width (20' min - 30' max) (30 ft rad max) 16'

Culvert Required: No Yes Size(18 inch min) 18" CMP

****CULVERTS MUST BE STEEL OR CONCRETE-NO PLASTIC ALLOWED****

Remarks: Temp culvert size must match that of any pre-existing culverts. Use of temporary radii is restricted to WTG component delivery vehicles. Flagmen must be present during use. See attached drawing for location and details.

APPROACH LOCATION "MUST" BE STAKED BY OWNER FOR INSPECTION BY WILLIAMS COUNTY OR PERMIT WILL NOT BE APPROVED.

I, the owner/applicant of the above mentioned property/project, agree to construct the approach for the property noted above, as required by the attached minimum standards and any additional conditions noted above. I also agree that if I don't follow the standards, the Authorizing Agency may construct the approach as needed, or cancel this permit and remove the driveway and charge all costs to the owner/applicant. This permit must be on site with the contractor during construction.

Christopher Hickey
Signed by CHRISTOPHER HICKEY on 08/27/2019 at 22:13:13 CEST

913-953-5287
Phone Number

8/27/2019
Date

Williams County Authorized Signature

Williams County Highway Agency

9/4/19
Date

Flagman Needed When Used

WILLIAMS COUNTY APPROACH PERMIT

APPROACH PERMIT FEE \$100.00

STOP SIGN FEE \$150.00 (Williams County will do the installing and maintenance on stop signs at the owner's expense - **(FEE WILL BE DETERMINED BY WILLIAMS COUNTY SUPERVISOR)**)

WE WILL CONTACT YOU WITH THE FEE; DO NOT ATTACH ANY MONEY OR CHECKS!

TOTAL PERMIT FEE DUE: \$100

(AMOUNT WILL BE FILLED IN BY WILLIAMS COUNTY)

Owner Aurora Wind Project, LLC.

Address 16105 W. 113th Street, Lenexa, KS 66219

Home Phone N/A

Alternate Phone (913) 956-4088

Contactors RES

Contractor Phone # 303-439-4200

Township Name South Meadow

Section-Township-Range 26-158N-96W

Location in Section SW corner

Rig Location: N/A

Rig Name N/A

Approach Type: New Improved Temporary Other

Approach Use: Residential Commercial Field Access Other Wind Farm

Additional Information Temporary intersection improvement

Int 15

Accessing: County Road 19
(The part of the approach that meets the County Road **MUST** be one (1) foot below the shoulder of the County Road.)

******TRACK OUT PADS MUST BE INSTALLED ON APPROACH (24X50)******

Approach Width (20' min - 30' max) (30 ft rad max) 16'

Culvert Required: No Yes Size(18 inch min) 18" CMP

****CULVERTS MUST BE STEEL OR CONCRETE-NO PLASTIC ALLOWED****

Remarks: Temp culvert size must match that of any pre-existing culverts. Use of temporary radii is restricted to WTG component delivery vehicles. Flagmen must be present during use. See attached drawing for location and details.

Permit # 11-2-08-973
Williams County Highway Dept.
PO Box 1305
Williston ND 58802-1305
Phone: (701)577-4521
rhondaw@co.williams.nd.us
katreg@co.williams.nd.us
ANY APPROACH INSTALLED WITHOUT PERMIT - 1st OFFENSE \$1,000.00 FEE; 2nd OFFENSE \$5,000.00 FEE NO EXCEPTIONS

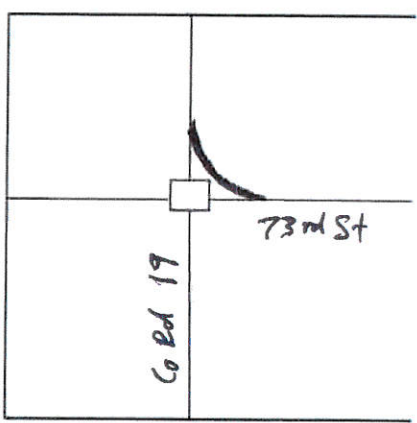

Location Map

APPROACH LOCATION "MUST" BE STAKED BY OWNER FOR INSPECTION BY WILLIAMS COUNTY OR PERMIT WILL NOT BE APPROVED.

I, the owner/applicant of the above mentioned property/project, agree to construct the approach for the property noted above, as required by the attached minimum standards and any additional conditions noted above. I also agree that if I don't follow the standards, the Authorizing Agency may construct the approach as needed, or cancel this permit and remove the driveway and charge all costs to the owner/applicant. This permit must be on site with the contractor during construction.

Christopher Hickey
Signed by CHRISTOPHER HICKEY on 08/27/2019 at 22:13:52 CEST

[Signature]
Williams County Authorized Signature

913-953-5287
Phone Number

Williams County Highway Agency

8/27/2019
Date

9/4/19
Date

Flagman Needed When Used

WILLIAMS COUNTY APPROACH PERMIT

APPROACH PERMIT FEE \$100.00

STOP SIGN FEE \$150.00 (Williams County will do the installing and maintenance on stop signs at the owner's expense - **(FEE WILL BE DETERMINED BY WILLIAMS COUNTY SUPERVISOR)**)

WE WILL CONTACT YOU WITH THE FEE; DO NOT ATTACH ANY MONEY OR CHECKS!

TOTAL PERMIT FEE DUE: \$ 100 -
(AMOUNT WILL BE FILLED IN BY WILLIAMS COUNTY)

Permit # 11-2-08-974
Williams County Highway Dept.
PO Box 1305
Williston ND 58802-1305
Phone: (701)577-4521
rhondaw@co.williams.nd.us
katieg@co.williams.nd.us
ANY APPROACH INSTALLED WITHOUT PERMIT - 1st OFFENSE \$1,000.00 FEE; 2nd OFFENSE \$5,000.00 FEE NO EXCEPTIONS

Owner Aurora Wind Project, LLC

Address 16105 W. 113th Street, Lenexa, KS 66219

Home Phone N/A

Alternate Phone (913) 956-4088

Contactors RES

Contractor Phone # 303-439-4200

Township Name New Home

Section-Township-Range 36-158N-97W

Location in Section SW corner

Rig Location: N/A

Rig Name N/A

Approach Type: New Improved Temporary Other

Approach Use: Residential Commercial Field Access Other Wind Farm

Additional Information Temporary intersection improvement

Int 16

Accessing: County Road 72nd St / 115th Ave
(The part of the approach that meets the County Road **MUST** be one (1) foot below the shoulder of the County Road.)

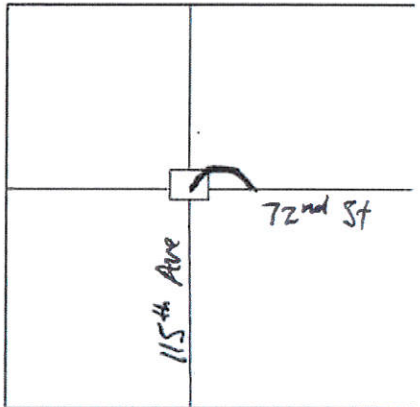

Location Map

******TRACK OUT PADS MUST BE INSTALLED ON APPROACH (24X50)******

Approach Width (20' min - 30' max) (30 ft rad max) 16'

Culvert Required: No Yes Size(18 inch min) 18" CMP

****CULVERTS MUST BE STEEL OR CONCRETE-NO PLASTIC ALLOWED****

Remarks: Temp culvert size must match that of any pre-existing culverts. Use of temporary radii is restricted to WTG component delivery vehicles. Flagmen must be present during use. See attached drawing for location and details.

APPROACH LOCATION "MUST" BE STAKED BY OWNER FOR INSPECTION BY WILLIAMS COUNTY OR PERMIT WILL NOT BE APPROVED.

I, the owner/applicant of the above mentioned property/project, agree to construct the approach for the property noted above, as required by the attached minimum standards and any additional conditions noted above. I also agree that if I don't follow the standards, the Authorizing Agency may construct the approach as needed, or cancel this permit and remove the driveway and charge all costs to the owner/applicant. This permit must be on site with the contractor during construction.

Christopher Hickey
Signed by CHRISTOPHER HICKEY
on 09/27/2019 at 22:13:52 CEST

Williams County Authorized Signature

913-953-5287
Phone Number

Williams County Highway
Agency

8/27/2019
Date

9/4/19
Date

Flagman Needed When Used

WILLIAMS COUNTY APPROACH PERMIT

APPROACH PERMIT FEE \$100.00

STOP SIGN FEE \$150.00 (Williams County will do the installing and maintenance on stop signs at the owner's expense - **(FEE WILL BE DETERMINED BY WILLIAMS COUNTY SUPERVISOR)**)

WE WILL CONTACT YOU WITH THE FEE; DO NOT ATTACH ANY MONEY OR CHECKS!

TOTAL PERMIT FEE DUE: \$100-

(AMOUNT WILL BE FILLED IN BY WILLIAMS COUNTY)

Permit # 11-2-08-975

Williams County Highway Dept.
PO Box 1305
Williston ND 58802-1305
Phone: (701)577-4521
rhondaw@co.williams.nd.us
katieg@co.williams.nd.us

ANY APPROACH INSTALLED WITHOUT PERMIT - 1st OFFENSE \$1,000.00 FEE; 2nd OFFENSE \$5,000.00 FEE NO EXCEPTIONS

Owner Aurora Wind Project, LLC.

Address 16105 W. 113th Street, Lenexa, KS 66219

Home Phone N/A

Alternate Phone (913) 956-4088

Contactor RES

Contractor Phone # 303-439-4200

Township Name South Meadow/Golden Valley

Section-Township-Range 34-158N-96W, 3-157N-96W

Location in Section SE corner of 34-158-96, NE corner of 3-157-96

Rig Location: N/A

Rig Name N/A

Approach Type: New Improved Temporary Other

Approach Use: Residential Commercial Field Access Other Wind Farm

Additional Information Temporary intersection improvement

Int 18, 19

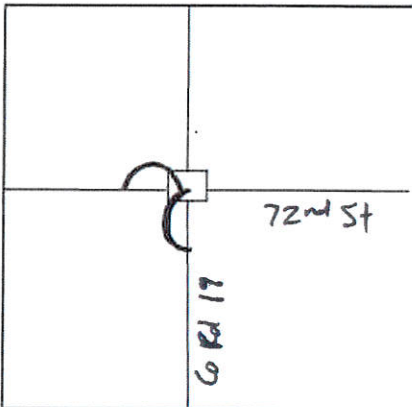

Location Map

Accessing: County Road 19
(The part of the approach that meets the County Road **MUST** be one (1) foot below the shoulder of the County Road.)

******TRACK OUT PADS MUST BE INSTALLED ON APPROACH (24X50)******

Approach Width (20' min - 30' max) (30 ft rad max) 16'

Culvert Required: No Yes Size(18 inch min) 18" CMP

****CULVERTS MUST BE STEEL OR CONCRETE-NO PLASTIC ALLOWED****

Remarks: Temp culvert size must match that of any pre-existing culverts. Use of temporary radii is restricted to WTG component delivery vehicles. Flagmen must be present during use. See attached drawing for location and details.

APPROACH LOCATION "MUST" BE STAKED BY OWNER FOR INSPECTION BY WILLIAMS COUNTY OR PERMIT WILL NOT BE APPROVED.

I, the owner/applicant of the above mentioned property/project, agree to construct the approach for the property noted above, as required by the attached minimum standards and any additional conditions noted above. I also agree that if I don't follow the standards, the Authorizing Agency may construct the approach as needed, or cancel this permit and remove the driveway and charge all costs to the owner/applicant. This permit must be on site with the contractor during construction.

Christopher Hickey
Signed by CHRISTOPHER HICKEY
on 08/27/2019 at 22:13:52 CEST

913-953-5287
Phone Number

8/27/2019
Date

Williams County Authorized Signature

Williams County Highway
Agency

9/4/19
Date

Flagman Needed When Used

WILLIAMS COUNTY APPROACH PERMIT

APPROACH PERMIT FEE \$100.00

STOP SIGN FEE \$150.00 (Williams County will do the installing and maintenance on stop signs at the owner's expense - **(FEE WILL BE DETERMINED BY WILLIAMS COUNTY SUPERVISOR)**)

WE WILL CONTACT YOU WITH THE FEE; DO NOT ATTACH ANY MONEY OR CHECKS!

TOTAL PERMIT FEE DUE: \$ 100 -

(AMOUNT WILL BE FILLED IN BY WILLIAMS COUNTY)

Owner Aurora Wind Project, LLC.

Address 16105 W. 113th Street, Lenexa, KS 66219

Home Phone N/A

Alternate Phone (913) 956-4088

Contactor RES

Contractor Phone # 303-439-4200

Township Name Golden Valley

Section-Township-Range 9-157N-96W

Location in Section NW corner

Rig Location: N/A

Rig Name N/A

Approach Type: New Improved Temporary Other

Approach Use: Residential Commercial Field Access Other Wind Farm

Additional Information Temporary intersection improvement

Int 20

Accessing: County Road 71st St / 112th Ave
(The part of the approach that meets the County Road **MUST** be one (1) foot below the shoulder of the County Road.)

Permit # 11-2-08-976
Williams County Highway Dept.
PO Box 1305
Williston ND 58802-1305
Phone: (701)577-4521
rhondaw@co.williams.nd.us
kateq@co.williams.nd.us
ANY APPROACH INSTALLED WITHOUT PERMIT - 1st OFFENSE \$1,000.00 FEE; 2nd OFFENSE \$5,000.00 FEE NO EXCEPTIONS

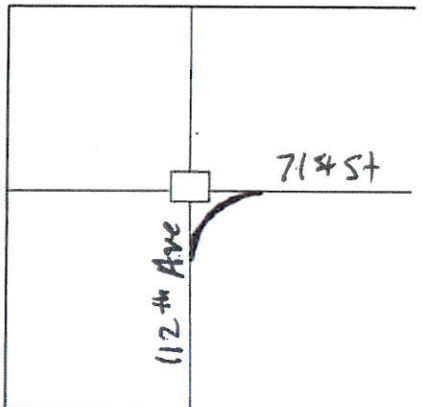

Location Map

******TRACK OUT PADS MUST BE INSTALLED ON APPROACH (24X50)******

Approach Width (20' min - 30' max) (30 ft rad max) 16'

Culvert Required: No Yes Size(18 inch min) 18" CMP

****CULVERTS MUST BE STEEL OR CONCRETE-NO PLASTIC ALLOWED****

Remarks: Temp culvert size must match that of any pre-existing culverts. Use of temporary radii is restricted to WTG component delivery vehicles. Flagmen must be present during use. See attached drawing for location and details.

APPROACH LOCATION "MUST" BE STAKED BY OWNER FOR INSPECTION BY WILLIAMS COUNTY OR PERMIT WILL NOT BE APPROVED.

I, the owner/applicant of the above mentioned property/project, agree to construct the approach for the property noted above, as required by the attached minimum standards and any additional conditions noted above. I also agree that if I don't follow the standards, the Authorizing Agency may construct the approach as needed, or cancel this permit and remove the driveway and charge all costs to the owner/applicant. This permit must be on site with the contractor during construction.

Christopher Hickey
Signed by CHRISTOPHER HICKEY
on 08/27/2019 at 2:11:52 PM

Williams County Authorized Signature

913-953-5287
Phone Number

Williams County Highway
Agency

8/27/2019
Date

9/4/19
Date

WILLIAMS COUNTY APPROACH PERMIT

APPROACH PERMIT FEE \$100.00

STOP SIGN FEE \$150.00 (Williams County will do the installing and maintenance on stop signs at the owner's expense - **(FEE WILL BE DETERMINED BY WILLIAMS COUNTY SUPERVISOR)**)

WE WILL CONTACT YOU WITH THE FEE; DO NOT ATTACH ANY MONEY OR CHECKS!

TOTAL PERMIT FEE DUE: \$100

(AMOUNT WILL BE FILLED IN BY WILLIAMS COUNTY)

Owner Aurora Wind Project, LLC.

Address 16105 W. 113th Street, Lenexa, KS 66219

Home Phone N/A

Alternate Phone (913) 956-4088

Contactors RES

Contractor Phone # 303-439-4200

Township Name Golden Valley

Section-Township-Range 3-157N-96W

Location in Section SE corner

Rig Location: N/A

Rig Name N/A

Approach Type: New Improved Temporary Other

Approach Use: Residential Commercial Field Access Other Wind Farm

Additional Information Temporary intersection improvement

Int 21

Accessing: County Road 19
(The part of the approach that meets the County Road **MUST** be one (1) foot below the shoulder of the County Road.)

******TRACK OUT PADS MUST BE INSTALLED ON APPROACH (24X50)******

Approach Width (20' min - 30' max) (30 ft rad max) 16'

Culvert Required: No Yes Size (18 inch min) 18" CMP

****CULVERTS MUST BE STEEL OR CONCRETE-NO PLASTIC ALLOWED****

Remarks: Temp culvert size must match that of any pre-existing culverts. Use of temporary radii is restricted to WTG component delivery vehicles. Flagmen must be present during use. See attached drawing for location and details.

Permit # 11-2-08-977
Williams County Highway Dept.
PO Box 1305
Williston ND 58802-1305
Phone: (701)577-4521
rhondaw@co.williams.nd.us
katieg@co.williams.nd.us
ANY APPROACH INSTALLED WITHOUT PERMIT - 1st OFFENSE \$1,000.00 FEE; 2nd OFFENSE \$5,000.00 FEE NO EXCEPTIONS

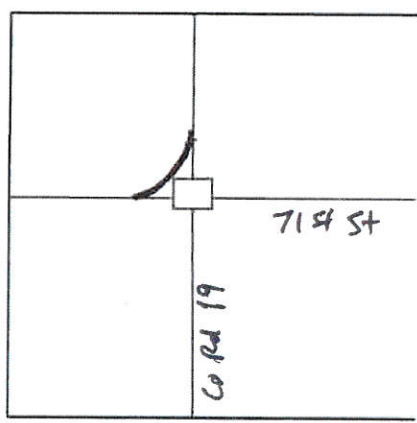

Location Map

APPROACH LOCATION "MUST" BE STAKED BY OWNER FOR INSPECTION BY WILLIAMS COUNTY OR PERMIT WILL NOT BE APPROVED.

I, the owner/applicant of the above mentioned property/project, agree to construct the approach for the property noted above, as required by the attached minimum standards and any additional conditions noted above. I also agree that if I don't follow the standards, the Authorizing Agency may construct the approach as needed, or cancel this permit and remove the driveway and charge all costs to the owner/applicant. This permit must be on site with the contractor during construction.

Christopher Hickey
Signed by CHRISTOPHER HICKEY on 08/27/2019 at 22:13:52 CEST
Williams County Authorized Signature

913-953-5287
Phone Number
Williams County Highway
Agency

8/27/2019
Date
9/4/19
Date

FLAGMAN Needed When Used

WILLIAMS COUNTY APPROACH PERMIT

APPROACH PERMIT FEE \$100.00

STOP SIGN FEE \$150.00 (Williams County will do the installing and maintenance on stop signs at the owner's expense - **(FEE WILL BE DETERMINED BY WILLIAMS COUNTY SUPERVISOR)**)

WE WILL CONTACT YOU WITH THE FEE; DO NOT ATTACH ANY MONEY OR CHECKS!

TOTAL PERMIT FEE DUE: \$ 100 -

(AMOUNT WILL BE FILLED IN BY WILLIAMS COUNTY)

Owner Aurora Wind Project, LLC.

Address 16105 W. 113th Street, Lenexa, KS 66219

Home Phone N/A

Alternate Phone (913) 956-4088

Contact RES

Contractor Phone # 303-439-4200

Township Name Golden Valley

Section-Township-Range 8-15TN-96W

Location in Section SW corner

Rig Location: N/A

Rig Name N/A

Approach Type: New Improved Temporary Other

Approach Use: Residential Commercial Field Access Other Wind Farm

Additional Information Temporary intersection improvement

Int 22

Accessing: County Road 70th St / 113th Ave
(The part of the approach that meets the County Road **MUST** be one (1) foot below the shoulder of the County Road.)

Permit # 11-2-05-978
Williams County Highway Dept.
PO Box 1305
Williston ND 58802-1305
Phone: (701)577-4521
rhondaw@co.williams.nd.us
kateq@co.williams.nd.us
ANY APPROACH INSTALLED WITHOUT PERMIT - 1st OFFENSE \$1,000.00 FEE; 2nd OFFENSE \$5,000.00 FEE NO EXCEPTIONS

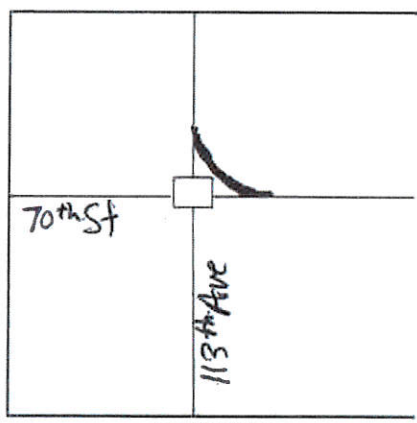

Location Map

******TRACK OUT PADS MUST BE INSTALLED ON APPROACH (24X50)******

Approach Width (20' min - 30' max) (30 ft rad max) 16'

Culvert Required: No Yes Size(18 inch min) 18" CMP

****CULVERTS MUST BE STEEL OR CONCRETE-NO PLASTIC ALLOWED****

Remarks: Temp culvert size must match that of any pre-existing culverts. Use of temporary radii is restricted to WTG component delivery vehicles. Flagmen must be present during use. See attached drawing for location and details.

APPROACH LOCATION "MUST" BE STAKED BY OWNER FOR INSPECTION BY WILLIAMS COUNTY OR PERMIT WILL NOT BE APPROVED.

I, the owner/applicant of the above mentioned property/project, agree to construct the approach for the property noted above, as required by the attached minimum standards and any additional conditions noted above. I also agree that if I don't follow the standards, the Authorizing Agency may construct the approach as needed, or cancel this permit and remove the driveway and charge all costs to the owner/applicant. This permit must be on site with the contractor during construction.

Christopher Hicks
Signed by CHRISTOPHER HICKS
on 08/27/2019 at 22:13:52 CDT
Williams County Authorized Signature

913-953-5287
Phone Number

8/27/2019
Date

Williams County Highway Agency

9/4/19
Date

Flagman Needed When Used

WILLIAMS COUNTY APPROACH PERMIT

APPROACH PERMIT FEE \$100.00

STOP SIGN FEE \$150.00 (Williams County will do the installing and maintenance on stop signs at the owner's expense - **(FEE WILL BE DETERMINED BY WILLIAMS COUNTY SUPERVISOR)**)

WE WILL CONTACT YOU WITH THE FEE; DO NOT ATTACH ANY MONEY OR CHECKS!

TOTAL PERMIT FEE DUE: 5100 -

(AMOUNT WILL BE FILLED IN BY WILLIAMS COUNTY)

Owner Aurora Wind Project, LLC.

Address 16105 W. 113th Street, Lenexa, KS 66219

Home Phone N/A

Alternate Phone (913) 956-4088

Contactors RES

Contractor Phone # 303-439-4200

Township Name Golden Valley

Section-Township-Range 8-157N-96W

Location in Section ~~SW corner~~ SE corner

Rig Location: N/A Rig Name N/A

Approach Type: New Improved Temporary Other

Approach Use: Residential Commercial Field Access Other Wind Farm

Additional Information Temporary intersection improvement

Int 23

Accessing: County Road 70th St / 112th Ave
(The part of the approach that meets the County Road **MUST** be one (1) foot below the shoulder of the County Road.)

******TRACK OUT PADS MUST BE INSTALLED ON APPROACH (24X50)******

Approach Width (20' min - 30' max) (30 ft rad max) 16'

Culvert Required: No Yes Size(18 inch min) 18" CMP

****CULVERTS MUST BE STEEL OR CONCRETE-NO PLASTIC ALLOWED****

Remarks: Temp culvert size must match that of any pre-existing culverts. Use of temporary radii is restricted to WTG component delivery vehicles. Flagmen must be present during use. See attached drawing for location and details.

Permit # 11-2-08-974
Williams County Highway Dept.
PO Box 1305
Williston ND 58802-1305
Phone: (701)577-4521
rhondaw@co.williams.nd.us
katieg@co.williams.nd.us
ANY APPROACH INSTALLED WITHOUT PERMIT - 1st OFFENSE \$1,000.00 FEE; 2nd OFFENSE \$5,000.00 FEE NO EXCEPTIONS

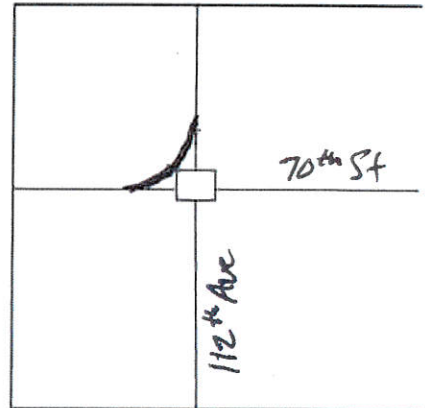

Location Map

APPROACH LOCATION "MUST" BE STAKED BY OWNER FOR INSPECTION BY WILLIAMS COUNTY OR PERMIT WILL NOT BE APPROVED.

I, the owner/applicant of the above mentioned property/project, agree to construct the approach for the property noted above, as required by the attached minimum standards and any additional conditions noted above. I also agree that if I don't follow the standards, the Authorizing Agency may construct the approach as needed, or cancel this permit and remove the driveway and charge all costs to the owner/applicant. This permit must be on site with the contractor during construction.

Christopher Hickey
Signed By: CHRISTOPHER HICKEY
on 08/27/2019 at 22:13:52 CEST

Williams County Authorized Signature

913-953-5287
Phone Number

Williams County Highway Agency

8/27/2019
Date

9/4/19
Date

Flagman Needed When Used

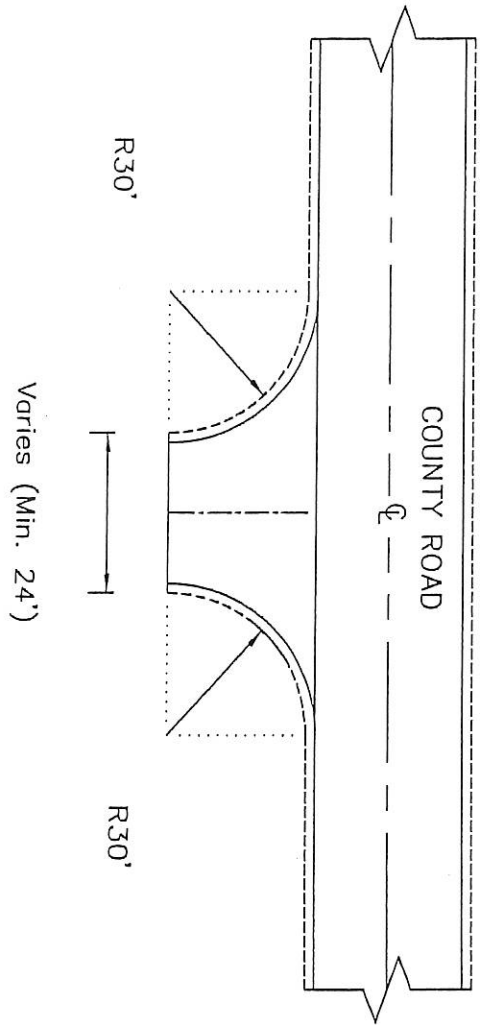

NOTES:

- 1) Approach permit shall be obtained from the Williams County Highway Department.
- 2) Approach culverts shall be minimum of 18 inches in diameter.
- 3) Culverts shall be either corrugated metal pipe (CMP) or reinforced concrete pipe (RCP).
- 4) Road grades shall not exceed 7%.
- 5) Throat width and Radius may vary depending on the type and location of the approach.

DETAIL NO.	 Williams COUNTY	WILLIAMS COUNTY NORTH DAKOTA	APPROACH DESIGN STANDARD	REVISED 6/19/2014	N.T.S
------------	--	---------------------------------	-----------------------------	----------------------	-------