

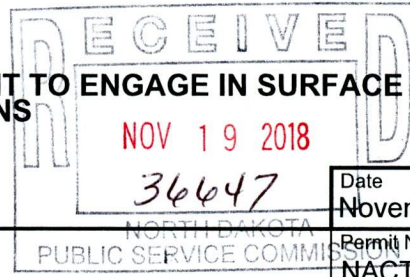

**APPLICATION FOR RENEWAL OF PERMIT TO ENGAGE IN SURFACE COAL MINING AND RECLAMATION OPERATIONS**  
 PUBLIC SERVICE COMMISSION  
 RECLAMATION DIVISION  
 SFN 10566 (1-2004)



Name of Permittee <b>The Coteau Properties Company</b>		Date <b>November 16, 2018</b>
Address <b>204 County Road 15</b>		Permit Number <b>NACT-0201</b>
City <b>Beulah</b>	State <b>ND</b>	Zip Code <b>58523</b>

The above named hereby makes application for Renewal Number 3 of the above Permit Number in order to continue to engage in surface coal mining and reclamation operations within the area described below in the permit during the period from April 19, 2019 to April 19, 2024.

The reasons for requesting the renewal is attached and any changes to the matters set forth in the approved Permit are particularly described in the accompanying revision application.

The applicable public notice provisions of Section 38-14.1-18 of the North Dakota Century Code have been complied with. A copy of the advertisement is attached and affidavits of publications will be furnished to the Commission prior to issuance of the Permit Renewal.

Bond for surface coal mining and reclamation operations and liability insurance will be provided for the proposed period of renewal. Attached is a statement evidencing that the bond is sufficient and will continue in full force for the renewal period and that liability insurance will be provided for the renewal period.

LOCATION				ACRES
SECTION	TOWNSHIP	RANGE	COUNTY	
				See Attachment I
<b>TOTAL ACRES</b>				

Signature of Official 	Title <b>Environmental Specialist</b>
---------------------------	--

**VERIFICATION**

Name of Official <b>Joe Spiekermeyer</b>
---

I, the above named, being first and duly sworn, verify that the information contained in the Permit Renewal Application is true and correct to the best of my knowledge and belief.

Signature of Official 	Title <b>Engineering Manager</b>
---------------------------	-------------------------------------

STATE OF North Dakota )  
 )ss.  
 COUNTY OF Mercer )

Subscribed and Sworn before me, this 16 day of November, 2018.

(SEAL)

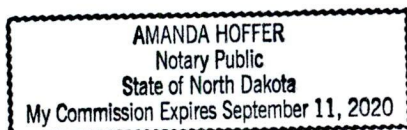

Notary Public  
 My Commission Expires: \_\_\_\_\_

This permit renewal is being requested because mining has not yet been completed in this permit area, which is due to expire. The performance bond for surface coal mining and reclamation operations in Permit NACT-0201 is sufficient and will continue in full force for the renewal period. Calculation for reclamation liability for this permit area are in the consolidated bonding documents covering all lands at the Freedom Mine. Liability insurance will be provided to the North Dakota Public Service Commission on an annual basis for the renewal period. No acreage changes are associated with this application.

NOTICE OF FILING OF AN APPLICATION FOR RENEWAL AND REVISION OF PERMIT  
TO CONDUCT SURFACE COAL MINING AND RECLAMATION OPERATIONS

The Coteau Properties Company, 204 County Road 15, Beulah, North Dakota 58523, as application, has filed an Application for Renewal of Permit NACT-0201 with the North Dakota Public Service Commission. The current permit area covers portions of Sections 2, 3, 4, 5, 6, 7, 8, and 9 of T144N, R88W; Sections 1 and 12 of T144N, R89W; Sections 30, 31, and 32 of T145N, R87W; and Sections 3, 4, 9, 10, 11, 14, 15, 16, 21, 22, 23, 25, 26, 27, 28, 33, 34, 35, and 36 of T145N, R88W, of the Fifth Principal Meridian, Mercer County, North Dakota. The total acreage within the permit area is approximately 17,170.7 acres. The permit term will be from April 19, 2019 to April 19, 2024.

The Coteau Properties Company has also filed an application for Revision 22 to Permit NACT-0201 with the North Dakota Public Service Commission. This revision identifies the coal removal subarea that will be mined during the next five year permit tem, and updates introductory information, legal information, business entity/compliance information, identification of interests and rights of entry, geology, surface water hydrology, soil resources, operations – general, surface water management, post-mining land use plans, revegetation procedures, establishment, and management, post-mining wetlands, and post-mining stockponds for renewal #3 of this permit.

The permit area is approximately three miles north of Beulah, and approximately two miles north of Zap, North Dakota. The newspaper publication notice map shows the distance to the cities of Beulah and Zap, North Dakota, and the outline of the permit area.

The owners of the surface and coal in the permit area are as follows:

TRACT 1

Township 144 North, Range 88 West

Section 2: Lots 3, 4, S½NW¼, less and except Sublot 5, containing 78.9818 acres, located in the NW¼ of Section 2, described as follows: Beginning at the northwest corner of Section 2; thence S 89-01-32 E a distance of 1,318.19 feet on the north line of Section 2 to the southeast corner of Section 31, T145N, R87W; thence S 89-01-38 E a distance of 280.25 feet on the north line of Section 2 to the west boundary of the Basin Electric Power Cooperative Rail Road; thence S 16-24-55 W a distance of 120.00 feet; thence S 73-35-05 E a distance of 30.00 feet; thence S 16-24-55 W a distance of 1,200.73 feet; thence S 16-58-40 W a distance of 33.55 feet; thence S 17-54-25 W a distance of 162.93 feet; thence S 71-09-50 E a distance of 10.00 feet; thence on a curve to the right with an arc length of 1,386.53 feet, a radius of 5,033.30 feet, a chord bearing of S 26-43-40 W, and a chord length of 1,382.15 feet to the east-west quarter line of Section 2; thence N 89-19-20 W a distance of 673.97 feet on the east-west quarter line to the west quarter corner of Section 2; thence N 00-40-35 E a distance of 2,720.65 feet on the west line of Section 2 to the point of beginning.

Also less and except a parcel of land located in the NW¼, described as follows: Commencing at the northwest corner of said Section 2; thence S 89-01-32 E a distance of 1,318.19 feet along the north line of said Section; thence S 89-01-38 E a distance of 280.25 feet along the north line of

said Section to the point of beginning; thence S 16-24-55 W a distance of 120.00 feet; thence S 73-35-05 E a distance of 30.00 feet; thence S 16-24-55 W a distance of 1,200.73 feet; thence S 16-58-40 W a distance of 33.55 feet; thence S 17-54-25 W a distance of 162.93 feet; thence S 71-09-50 E a distance of 10.00 feet; thence on a curve to the right with an arc length of 1,386.53 feet, a radius of 5,033.30 feet, a chord bearing of S 26-43-40 W, and a chord length of 1,382.15 feet to the east-west quarter line of said Section; thence S 89-19-20 E a distance of 202.88 feet along the east-west quarter line of said Section; thence on a curve to the left with an arc length of 656.03 feet, a radius of 5,143.76 feet, a chord bearing of N 29-48-08 E a distance of 655.58 feet; thence N 63-51-05 W a distance of 10.00 feet; thence on a curve to the right with an arc length of 611.78 feet, a radius of 5,192.97 feet, a chord bearing of N 22-46-25 E a distance of 611.43 feet; thence S 70-36-05 E a distance of 30.00 feet; thence on a curve to the left with an arc length of 220.69 feet, a radius of 5,223.22 feet, a chord bearing of N 18-11-18 E a distance of 220.67 feet; thence N 16-58-39 W a distance of 33.99 feet, thence N 16-24-58 E a distance of 1,385.88 feet to the north line of said Section; thence N 89-01-38 W a distance of 238.68 feet along the north line of said Section to the point of beginning. Said parcel contains 12.2893 acres.

SURFACE OWNERSHIP: Jacob H. Schramm

COAL OWNERSHIP: United States of America – Bureau of Land Management

#### TRACT 1-A

##### Township 144 North, Range 88 West

Section 2: A parcel of land located in the NW¼, described as follows: Commencing at the northwest corner of said Section 2; thence S 89-01-32 E a distance of 1,318.19 feet along the north line of said Section; thence S 89-01-38 E a distance of 280.25 feet along the north line of said Section to the point of beginning; thence S 16-24-55 W a distance of 120.00 feet; thence S 73-35-05 E a distance of 30.00 feet; thence S 16-24-55 W a distance of 1,200.73 feet; thence S 16-58-40 W a distance of 33.55 feet; thence S 17-54-25 W a distance of 162.93 feet; thence S 71-09-50 E a distance of 10.00 feet; thence on a curve to the right with an arc length of 1,386.53 feet, a radius of 5,033.30 feet, a chord bearing of S 26-43-40 W, and a chord length of 1,382.15 feet to the east-west quarter line of said Section; thence S 89-19-20 E a distance of 202.88 feet along the east-west quarter line of said Section; thence on a curve to the left with an arc length of 656.03 feet, a radius of 5,143.76 feet, a chord bearing of N 29-48-08 E a distance of 655.58 feet; thence N 63-51-05 W a distance of 10.00 feet; thence on a curve to the right with an arc length of 611.78 feet, a radius of 5,192.97 feet, a chord bearing of N 22-46-25 E a distance of 611.43 feet; thence S 70-36-05 E a distance of 30.00 feet; thence on a curve to the left with an arc length of 220.69 feet, a radius of 5,223.22 feet, a chord bearing of N 18-11-18 E a distance of 220.67 feet; thence N 16-58-39 W a distance of 33.99 feet, thence N 16-24-58 E a distance of 1,385.88 feet to the north line of said Section; thence N 89-01-38 W a distance of 238.68 feet along the north line of said Section to the point of beginning. Said parcel contains 12.2893 acres.

SURFACE OWNERSHIP: Basin Electric Power Cooperative

COAL OWNERSHIP: United States of America – Bureau of Land Management

#### TRACT 1-B

##### Township 144 North, Range 88 West

Section 2: Sublot 5, described as follows: Beginning at the northwest corner of said Section; thence S 89°01'32" E a distance of 1318.19 feet on the north line of said Section (11th Standard Parallel) to the southeast corner of Section 31, T145N, R87W; thence S 89°01'38" E a distance of

280.25 feet on the north line of said Section 2 to the west boundary of the Basin Electric Power Cooperative Rail Road; thence S 16°24'55" W a distance of 120.00 feet; thence S 73°35'05" E a distance of 30.00 feet; thence S 16°24'55" W a distance of 1200.73 feet; thence S 16°58'40" W a distance of 33.55 feet; thence S 17°54'25" W a distance of 162.93 feet; thence S 71°09'50" E a distance of 10.00 feet; thence on a curve to the right with an arc length of 1386.53', a radius of 5033.30', a chord bearing of S 26°43'40" W, and a chord length of 1382.15' to the east-west 1/4 line of said Section; thence N 89°19'20" W a distance of 673.97 feet on the east-west 1/4 line to the west 1/4 corner of said Section; thence N 00°40'35" E a distance of 2720.65 feet on the west line of said Section to the point of beginning, containing 78.9818 acres, more or less.

SURFACE OWNERSHIP: The Coteau Properties Company

COAL OWNERSHIP: United States of America – Bureau of Land Management

## TRACT 2

### Township 144 North, Range 88 West

Section 2: S½SW¼; NE¼SW¼; A parcel of land located in the NW¼SW¼, lying south of a 5.664 acre tract of land known as the Basin Electric Power Cooperative Railroad. Described as follows: Beginning at the west 1/4 corner of said Section; thence S 89-19-20 E, a distance of 876.84 feet, on the east-west 1/4 line to the true point of beginning; thence on a curve concave to the northwesterly with an arc length of 252.95 feet, a radius of 5,143.76 feet, with a chord bearing of S 34-51-53 W, and a chord length of 252.93 feet; thence S 53-43-35 E a distance of 40.00 feet; thence on a curve concave to the northwesterly with an arc length of 611.78 feet, a radius of 5,192.97 feet, with a chord bearing of S 39-38-55 W, and a chord length of 611.43 feet; thence N 46-58-35 W a distance of 50.01 feet; thence on a curve concave to the northerly with an arc length of 492.70 feet, and a radius of 5,033.30 feet, with a chord bearing of S 45-15-56 W, and a chord length of 492.50 feet, to the west line of said Section; thence S 00-40-38 W a distance of 291.78 feet, on the west line to the south 1/16 corner of said Section; thence S 89-19-04 E a distance of 1,315.19 feet, on the 1/16 line to the southwest 1/16 corner of said Section; thence N 00-42-05 E a distance of 1,316.82 feet on the 1/16 line to the west-center 1/16 corner of said Section; thence N 89-19-20 W a distance of 438.91 feet on the east-west 1/4 line of said Section to the true point of beginning. Said Sublot 7 contains 27.973 acres.

SURFACE OWNERSHIP: Donald Boeckel and Caroline I. Boeckel

COAL OWNERSHIP: Donald Boeckel and Caroline I. Boeckel; Deniese LeMasters; Bruce Miller; Paula Jurgens; Mary Voigt; Marva Keller; Judith Keller; Alice Bosch Barker; Gerald Pischel; Florence Knoell; Harry H. Diamond Incorporated; PAL Properties, Inc.; Black Stone Minerals Company, L. P.; Joe W. Smith; PAR Oil Company, Inc.

## TRACT 2-A

### Township 144 North, Range 88 West

Section 2: A parcel of land located in the SW¼, described as follows: Commencing at the west quarter corner of said Section 2; thence S 00-40-38 W a distance of 805.21 feet along the west line of said Section to the point of beginning; thence on a curve concave to the northerly having an arc length of 363.11 feet, and a radius of 5,033.30 feet, with a chord bearing of N 44-31-40 E, and a chord length of 363.30 feet; thence N 47-32-20 W a distance of 40.00 feet; thence on a curve concave to the northwesterly having an arc length of 588.24 feet, and a radius of 4,993.10 feet, with a chord bearing of N 39-05-10 E, and a chord length of 587.90 feet; thence S 54-17-20 E a distance of 40.00 feet; thence on a curve concave to the northwesterly having an arc length of

95.90 feet, and a radius of 5,033.30 feet, with a chord bearing of N 35-09-55 E, and a chord length of 95.90 feet, to the east-west quarter line of said Section; thence S 89-19-20 E a distance of 202.88 feet, on the east-west quarter line of said Section; thence on a curve concave to the northwesterly with an arc length of 252.95 feet, a radius of 5,143.76 feet, with a chord bearing of S 34-51-53 W, and a chord length of 252.93 feet; thence S 53-43-35 E a distance of 40.00 feet; thence on a curve concave to the northwesterly with an arc length of 611.78 feet, a radius of 5,192.97 feet, with a chord bearing of S 39-38-55 W, and a chord length of 611.43 feet; thence N 46-58-35 W a distance of 50.01 feet; thence on a curve concave to the northerly with an arc length of 492.70 feet, and a radius of 5,033.30 feet, with a chord bearing of S 45-15-56 W, and a chord length of 492.50 feet, to the west line of said Section; thence N 00-40-38 E a distance of 219.72 feet on the west line of said Section to the point of beginning. Said parcel containing 5.664 acres.

SURFACE OWNERSHIP: Basin Electric Power Cooperative

COAL OWNERSHIP: Basin Electric Power Cooperative; Florence Knoell; Harry H. Diamond Incorporated; PAL Properties, Inc.; Black Stone Minerals Company, L. P.; Joe W. Smith; PAR Oil Company, Inc.

### TRACT 2-B

#### Township 144 North, Range 88 West

Section 2: A parcel of land located in the NW $\frac{1}{4}$ SW $\frac{1}{4}$ , lying north of a 5.664 acre tract of land known as the Basin Electric Power Cooperative Railroad. Described as follows: Beginning at the west 1/4 corner of said Section; thence S 00-40-38 W a distance of 805.21 feet on the west line of said Section; thence on a curve concave to the northerly having an arc length of 363.11 feet, and a radius of 5,033.30 feet, with a chord bearing of N 44-31-40 E, and a chord length of 363.03 feet; thence N 47-32-20 W a distance of 40.00 feet; thence on a curve concave to the northwesterly having an arc length of 588.24 feet, and a radius of 4,993.10 feet, with a chord bearing of N 39-05-10 E, and a chord length of 587.90 feet; thence S 54-17-20 E a distance of 40.00 feet; thence on a curve concave to the northwesterly having an arc length of 95.90 feet, and a radius of 5,033.30 feet, with a chord bearing of N 35-09-55 E, and a chord length of 95.90 feet, to the east-west 1/4 line of said Section; thence N 89-19-20 W a distance of 673.97 feet, on the east-west  $\frac{1}{4}$  line of said Section to the point of beginning. Said Sublot 6 contains 6.128 acres.

SURFACE OWNERSHIP: The Coteau Properties Company

COAL OWNERSHIP: Donald Boeckel and Caroline I. Boeckel; Deniese LeMasters; Bruce Miller; Paula Jurgens; Mary Voigt; Marva Keller; Judith Keller; Alice Bosch Barker; Gerald Pischel; Florence Knoell; Harry H. Diamond Incorporated; PAL Properties, Inc.; Black Stone Minerals Company, L. P.; Joe W. Smith; PAR Oil Company, Inc.

### TRACT 3

#### Township 144 North, Range 88 West

Section 3: Lots 1, 2, 3, 4, S $\frac{1}{2}$ N $\frac{1}{2}$

SURFACE OWNERSHIP: The Coteau Properties Company

COAL OWNERSHIP: Virgil E. Voegele; Randy E. Voegele; Bruce E. Voegele; The Estate of Tillie Raszler; Kevin M. Schulz, Bryan Schulz, Connie Czelatdko, and Colleen Mulder, as Co-Trustees of the Schulz Family Mineral Trust; Darlene B. Raszler Revocable Living Trust Dated 12-12-00; John D. Stumpf; Linda L. Beach; Dale W. Stumpf; LeRoy G. Stumpf; Ronald E. Stumpf; Shirley A. Raszler, Trustee of the A. E. Raszler and S. A. Raszler Revocable Trust dated

04-14-11; Susan L. Pryor; Jeffrey A. Raszler; Brian R. Raszler; Norma Stewart; Ronald Raeszler; LeRoy Miller; Muriel Soule; Myra Savelkoul

TRACT 4

Township 144 North, Range 88 West

Section 3: SW $\frac{1}{4}$  less and except a tract described as follows: Beginning at the SW corner of Section 3; thence bearing North 1°20'31" East, along the west line of said Section 3 a distance of 329.24 feet; thence bearing North 89°33'33" East a distance of 1554.59 feet; thence bearing North 41°46'54" East a distance of 445.70 feet; thence bearing South 42°15'31" East a distance of 445.49 feet to a point on a 1°08'18" curve, the radius of which bears North 3°39'50" West from said point; thence bearing northeasterly and to the left along said 1°08'18" curve a distance of 395.31 feet; thence bearing North 8°09'50" West a distance of 30 feet to a point on a 1°08'42" curve, the radius of which bears North 8°09'50" West from said point; thence bearing northeasterly and to the left along said 1°08'42" curve a distance of 94.35 feet to a point on the east line of said SW $\frac{1}{4}$  of Section 3; thence bearing South 1°03'57" West along said east line of the SW $\frac{1}{4}$  a distance of 476.82 feet to the southeast corner of said SW $\frac{1}{4}$ ; thence bearing North 88°56'56" West along the south line of said Section 3 a distance of 2632.51 feet to the point of beginning, containing 24.49 acres, more or less.

SURFACE OWNERSHIP: The Coteau Properties Company

COAL OWNERSHIP: Virgil E. Voegele; Randy E. Voegele; Bruce E. Voegele; The Estate of Tillie Raszler; Kevin M. Schulz, Bryan Schulz, Connie Czelatdko, and Colleen Mulder, as Co-Trustees of the Schulz Family Mineral Trust; Darlene B. Raszler Revocable Living Trust Dated 12-12-00; John D. Stumpf; Linda L. Beach; Dale W. Stumpf; LeRoy G. Stumpf; Ronald E. Stumpf; Shirley A. Raszler, Trustee of the A. E. Raszler and S. A. Raszler Revocable Trust dated 04-14-11; Susan L. Pryor; Jeffrey A. Raszler; Brian R. Raszler; Norma Stewart; Ronald Raeszler; LeRoy Miller; Muriel Soule; Myra Savelkoul

TRACT 4-A

Township 144 North, Range 88 West

Section 3: A tract of land in the SW $\frac{1}{4}$  described as follows: Beginning at the SW corner of Section 3; thence bearing North 1°20'31" East, along the west line of said Section 3 a distance of 329.24 feet; thence bearing North 89°33'33" East a distance of 1554.59 feet; thence bearing North 41°46'54" East a distance of 445.70 feet; thence bearing South 42°15'31" East a distance of 445.49 feet to a point on a 1°08'18" curve, the radius of which bears North 3°39'50" West from said point; thence bearing northeasterly and to the left along said 1°08'18" curve a distance of 395.31 feet; thence bearing North 8°09'50" West a distance of 30 feet to a point on a 1°08'42" curve, the radius of which bears North 8°09'50" West from said point; thence bearing northeasterly and to the left along said 1°08'42" curve a distance of 94.35 feet to a point on the east line of said SW $\frac{1}{4}$  of Section 3; thence bearing South 1°03'57" West along said east line of the SW $\frac{1}{4}$  a distance of 476.82 feet to the southeast corner of said SW $\frac{1}{4}$ ; thence bearing North 88°56'56" West along the south line of said Section 3 a distance of 2632.51 feet to the point of beginning, containing 24.49 acres, more or less.

SURFACE OWNERSHIP: Basin Electric Power Cooperative

COAL OWNERSHIP: Basin Electric Power Cooperative; Virgil E. Voegele; Randy E. Voegele; Bruce E. Voegele; The Estate of Tillie Raszler; Kevin M. Schulz, Bryan Schulz, Connie Czelatdko, and Colleen Mulder, as Co-Trustees of the Schulz Family Mineral Trust; Darlene B.

Raszler Revocable Living Trust dated 12-12-00; John D. Stumpf; Linda L. Beach; Dale W. Stumpf; LeRoy G. Stumpf; Ronald E. Stumpf; Shirley A. Raszler, Co-Trustee of the A. E. Raszler and S. A. Raszler Revocable Trust dated 04-14-11; Susan L. Pryor; Jeffrey A. Raszler; Brian R. Raszler; Norma Stewart; Ronald Raeszler; LeRoy Miller; Muriel Soule; Myra Savelkoul

TRACT 5

Township 144 North, Range 88 West

Section 3: A parcel of land located in the SE $\frac{1}{4}$ , lying south of a 13.341 acre tract of land known as the Basin Electric Power Cooperative Railroad. Described as follows: Beginning at the southeast corner of said Section; thence N 88-37-09 W a distance of 2,632.46 feet, on the south line to the south 1/4 corner of said Section; thence N 00-57-11 E a distance of 273.23 feet, on the north-south 1/4 line of said Section; thence on a curve concave to the northerly having an arc length of 2,849.28 feet, with a radius of 5,213.97 feet, a chord bearing of N 65-25-44 E, and a chord length of 2,813.96 feet; thence N 40-13-35 W a distance of 20.00 feet; thence on a curve concave to the northerly having an arc length of 132.09 feet, with a radius of 8,018.16 feet, a chord bearing of N 49-09-41 E, and a chord length of 132.08 feet, to the east line of said Section; thence S 00-40-38 W a distance of 1,608.49 feet, on the east line of said Section to the point of beginning. Said Sublot 2 contains 46.682 acres.

SURFACE OWNERSHIP: Donald Boeckel and Caroline I. Boeckel

COAL OWNERSHIP: Donald Boeckel and Caroline I. Boeckel; Deniese LeMasters; Bruce Miller; Paula Jurgens; Mary Voigt; Marva Keller; Judith Keller; Alice Bosch Barker; Gerald Pischel; Florence Knoell; Joe W. Smith; Harry H. Diamond Incorporated; PAR Oil Company, Inc.; PAL Properties, Inc.; Black Stone Minerals Company, L. P

TRACT 5-A

Township 144 North, Range 88 West

Section 3: A parcel of land in the SE $\frac{1}{4}$ , described as follows: commencing at the east quarter corner of said Section 3; thence S 00-40-38 W a distance of 805.21 feet on the east line of said Section to the point of beginning; thence on a curve concave to the northerly having an arc length of 919.67 feet, with a radius of 4,992.84 feet, a chord bearing of S 51-51-44 W, and a chord length of 918.37 feet; thence N 32-54-50 W a distance of 10.00 feet; thence on a curve concave to the northerly having an arc length of 690.45 feet, with a radius of 5,023.50 feet, a chord bearing of S 61-01-25 W, and a chord length of 689.91 feet; thence N 25-02-20 W a distance of 20.00 feet; thence on a curve concave to the northerly having an arc length of 1,370.78 feet, with a radius of 5,004.00 feet, a chord bearing of S 72-48-32 W, and a chord length of 1,366.50 feet, to the north-south sixteenth line of said Section; thence S 00-57-11 W a distance of 212.75 feet on the north-south sixteenth line of said Section; thence on a curve concave to the northerly having an arc length of 2,849.28 feet, with a radius of 5,213.97 feet, a chord bearing of N 65-25-44 E, and a chord length of 2,813.96 feet; thence N 40-13-35 W a distance of 20.00 feet; thence on a curve concave to the northerly having an arc length of 132.09 feet, with a radius of 8,018.16 feet, a chord bearing of N 49-09-41 E, and a chord length of 132.08 feet, to the east line of said Section; thence N 00-40-38 E a distance of 219.72 feet to the point of beginning. Said parcel contains 13.341 acres.

SURFACE OWNERSHIP: Basin Electric Power Cooperative

COAL OWNERSHIP: Basin Electric Power Cooperative; Florence Knoell; Joe W. Smith; Harry H. Diamond Incorporated; PAR Oil Company, Inc.; PAL Properties, Inc.; Black Stone Minerals Company, L. P.

TRACT 5-BTownship 144 North, Range 88 West

Section 3: NW $\frac{1}{4}$ SE $\frac{1}{4}$ , A parcel of land located in the SE $\frac{1}{4}$ , lying north of a 13.341 acre tract of land known as the Basin Electric Power Cooperative Railroad. Described as follows: Beginning at the east 1/4 corner of said Section; thence S 00-40-38 W a distance of 805.21 feet on the east line of said Section; thence on a curve concave to the northerly having an arc length of 919.67 feet, with a radius of 4,992.84 feet, a chord bearing of S 51-51-44 W, and a chord length of 918.37 feet; thence N 32-54-50 W a distance of 10.00 feet; thence on a curve concave to the northerly having an arc length of 690.45 feet, with a radius of 5,023.50 feet, a chord bearing of S 61-01-25 W, and a chord length of 689.91 feet; thence N 25-02-20 W a distance of 20.00 feet; thence on a curve concave to the northerly having an arc length of 1,370.78 feet, with a radius of 5,004.00 feet, a chord bearing of S 72-48-32 W, and a chord length of 1,366.50 feet, to the north-south 1/16 line of said Section; thence N 00-57-11 E a distance of 830.07 feet, on the 1/16 line to the center-south 1/16 corner of said Section; thence S 88-37-56 E a distance of 1,313.06 feet, on the 1/16 line to the southeast 1/16 corner of said Section; thence N 00-48-55 E a distance of 1,316.38 feet, on the 1/16 line to the center-east 1/16 corner of said Section; thence S 88-38-43 E a distance of 1,309.89 feet, on the east-west 1/4 line of said Section to the point of beginning. Said Sublot 1 contains 59.065 acres.

SURFACE OWNERSHIP: The Coteau Properties Company

COAL OWNERSHIP: Donald Boeckel and Caroline I. Boeckel; Deniese LeMasters; Bruce Miller; Paula Jurgens; Mary Voigt; Marva Keller; Judith Keller; Alice Bosch Barker; Gerald Pischel; Florence Knoell; Joe W. Smith; Harry H. Diamond Incorporated; PAR Oil Company, Inc.; PAL Properties, Inc.; Black Stone Minerals Company, L. P.

TRACT 6Township 144 North, Range 88 West

Section 4: Lots 1, 2, S $\frac{1}{2}$ NE $\frac{1}{4}$ , E $\frac{1}{2}$ SW $\frac{1}{4}$ , SE $\frac{1}{4}$ , less a tract of land in the SE $\frac{1}{4}$ SW $\frac{1}{4}$ , S $\frac{1}{2}$ SE $\frac{1}{4}$  described as follows: Beginning at the southeast corner of said Section 4, thence bearing N 88-50-36 W along the south line of said Section 4 a distance of 3,904.33 feet to a point on a 2-53-37 curve the radius of which bears S 27-39-50 E from said point; thence bearing northeasterly and to the right along said 2-53-37 curve a distance of 278.53 feet; thence bearing N 19-36-16 W a distance of 10.00 feet to a point on a 2-52-44 curve, the radius of which bears S 19-36-16 E from said point; thence bearing northeasterly and to the right along said 2-52-44 curve a distance of 561.46 feet; thence bearing S 3-26-26 E a distance of 10.00 feet; thence bearing N 86-33-34 E a distance of 68.53 feet; thence bearing N 89-33-33 E a distance of 796.48 feet; thence bearing N 0-26-27 W a distance of 10.00 feet; thence bearing N 89-33-33 E a distance of 200.02 feet; thence bearing N 0-26-27 W a distance of 40.00 feet; thence bearing N 89-33-33 E a distance of 900.11 feet; thence bearing S 0-26-27 E a distance of 50.01 feet; thence bearing N 89-33-33 E a distance of 1,145.73 feet to a point on the east line of said Section 4; thence bearing S 1-20-31 W along said east section line a distance of 329.24 feet to the point of beginning, containing 24.35 acres, more or less.

SURFACE OWNERSHIP: The Coteau Properties Company

COAL OWNERSHIP: United States of America – Bureau of Land Management

TRACT 6-A

Township 144 North, Range 88 West

Section 4: A tract of land in the SE $\frac{1}{4}$ SW $\frac{1}{4}$ , S $\frac{1}{2}$ SE $\frac{1}{4}$  described as follows: Beginning at the southeast corner of said Section 4, thence bearing north 88°50'36" west along the south line of said Section 4 a distance of 3,904.33 feet to a point on a 2°53'37" curve the radius of which bears south 27°39'50" east from said point, thence bearing northeasterly and to the right along said 2°53'37" curve a distance of 278.53 feet, thence bearing north 19°36'16" west a distance of 10.00 feet to a point on 2°52'44" curve the radius of which bears south 19°36'16" east from said point, thence bearing northeasterly and to the right along said 2°52'44" curve a distance of 561.46 feet, thence bearing south 3°26'26" east a distance of 10.00 feet, thence bearing north 86°33'34" east a distance of 68.53 feet, thence bearing north 89°33'33" east a distance of 796.48 feet, thence bearing north 00°26'27" west a distance of 10.00 feet, thence bearing north 89°33'33" east a distance of 200.02 feet, thence bearing north 00°26'27" west a distance of 40.00 feet, thence bearing north 89°33'33" east a distance of 900.11 feet thence bearing south 00°26'27" east a distance of 50.01 feet, thence bearing north 89°33'33" east a distance of 1,145.73 feet to a point on the east line of said Section 4, thence bearing south 01°20'31" west along said east section line a distance of 329.24 feet to the point of beginning, containing 24.35 acres, more or less.

SURFACE OWNERSHIP: Basin Electric Power Cooperative

COAL OWNERSHIP: United States of America – Bureau of Land Management

TRACT 7Township 144 north, Range 88 West

Section 4: Lots 3, 4, S $\frac{1}{2}$ NW $\frac{1}{4}$

SURFACE OWNERSHIP: The Coteau Properties Company

COAL OWNERSHIP: The Coteau Properties Company; Lilavon Herman; Ami Lonsinger; Jeffrey Reich; Teri Lewis; Karen Reich; The Estate of Theophil Reich; Estate of Marva Kovalenko; Hope Smith; Virginia Scheurer; Michael P. Eckenwiler; Matthew Wayne Eckenwiler; Michelle Eckenwiler McGregor; Trumbull Oil Properties, LLC; David McHugh; Kirk M. Campbell and Douglas I. Campbell, Co-Trustees of the Robert & Margery Campbell Family Trust dated 11-01-98; Gordon L. Castleman and Nancy C. Castleman, Deceased; Frank Hervey, Jr. and Beverly R. Muir as Trustees the Hervey-Muir Trust Agreement Dated 01-14-91; Harry Brown 1998 Trust; John Irwin Horning; Estate of Dr. R. F. Beauchamp; C. Carson See; Gila Group LP; Jerome Max Westheimer, Jr., Trustee of the Jerome Max Westheimer, Jr. Trust dated 04-13-88; Beverly Westheimer Wellnitz; Fitzgerald Ranch and Mineral Trust; Philip P. Pearson; Alvin E. Pearson; Lester D. Pearson; Loren Doffee; Michael Forrest Esson; Adeline I. Ross; Beverly J. Bement; Karen S. Hess; Darlene Neubauer; The Revocable Living Trust of Betty Doffee MacDonald dated 09-02-09; Delilah Mae Ledford; Larry L. Doffee; Carol Ann Pahde; Candace Elizabeth Barker; Alan Doffee; Vernon L. Doffee; Darlene Doffee Loooper; Brenda Doffee Urps; Kenneth B. Doffee; Thomas C. Doffee; Merco of Oklahoma, Inc.; Greenstar Resources, LLC; Roger L. Beavers, Inc.; Bear Creek Energy, LLC; John Mark Waugh, Trustee of the John Mark Waugh Trust; Vicki Waugh Eidman, Trustee of the Vicki Waugh Eidman Trust; Jones-Daube Mineral Company

TRACT 8Township 144 North, Range 88 West

Section 4: W $\frac{1}{2}$ SW $\frac{1}{4}$

SURFACE OWNERSHIP: The Coteau Properties Company

COAL OWNERSHIP: United States of America – Bureau of Land Management

TRACT 9

Township 144 North, Range 88 West

Section 5: Lots 1, 2, S $\frac{1}{2}$ NE $\frac{1}{4}$ , SE $\frac{1}{4}$

SURFACE OWNERSHIP: The Coteau Properties Company

COAL OWNERSHIP: Donald Boeckel; Rosella Boeckel Sayler; Corlie Giese Satterfield; Estate of Henry Giese; Jamie Giovanni Clemenson; Judy Giovanni-Halter; Ardis Scherer and Eldora Scherer; Carol Helen Jorgensen; The Estate of Norma (Giese) Feit; Marvin E. Giese; Norma R. Giese; Irene Unrath; Bernice R. Beick; Melvin Beick; Ida Mae Fettig; Estate of Betty Linabitz; Gladys Savageau; Shirley Klein; Estate of Ruben Raszler; Kevin M. Schulz, Bryan Schulz, Connie Czelatdko, and Colleen Mulder, as Co-Trustees of the Schulz Family Mineral Trust; Linda Voegele; Norma Stewart; Ronald Raeszler; LeRoy Miller; Muriel Soule; Myra Savelkoul; John D. Stumpf; Linda L. Beach; Dale W. Stumpf; LeRoy G. Stumpf; Ronald E. Stumpf; Darlene B. Raszler Revocable Living Trust dated 12-12-00; Shirley A. Raszler, Trustee of the A. E. Raszler and S. A. Raszler Revocable Trust dated 04-14-11; Susan L. Pryor; Jeffrey A. Raszler; Brian R. Raszler; Ervin Giese; Betty Giese; Carol Goetz

TRACT 10

Township 144 North, Range 88 West

Section 5: Lots 3, 4, S $\frac{1}{2}$ NW $\frac{1}{4}$

SURFACE OWNERSHIP: The Coteau Properties Company

COAL OWNERSHIP: Ervin Giese and Margaret Giese; Betty Giese, Life Estate, Remainderman: Vance Giese; Carol Goetz; Black Stone Minerals Company, L. P.; Philip P. Pearson; Alvin E. Pearson; Lester D. Pearson; Loren Doffee; Michael Forrest Esson; Adeline I. Ross; Beverly J. Bement; Karen S. Hess; Darlene Neubauer; The Revocable Living Trust of Betty Doffee MacDonald dated 09-02-09; Delilah Mae Ledford; Larry L. Doffee; Carol Ann Pahde; Candace Elizabeth Barker; Alan Doffee; Vernon L. Doffee; Darlene Doffee Looper; Brenda Doffee Urps; Kenneth B. Doffee; Thomas C. Doffee; PAL Properties, Inc.

TRACT 11

Township 144 North, Range 88 West

Section 5: SW $\frac{1}{4}$

SURFACE OWNERSHIP: The Coteau Properties Company

COAL OWNERSHIP: Betty Giese, Life Estate, Remaindermen: Heather Stephens, Landon Giese; Ervin Giese and Margaret Giese; Carol Goetz

TRACT 12

Township 144 North, Range 88 West

Section 6: Lots 1, 2, 6, 7, S $\frac{1}{2}$ NE $\frac{1}{4}$ , E $\frac{1}{2}$ SW $\frac{1}{4}$ , SE $\frac{1}{4}$ , less a tract of land located in the NE $\frac{1}{4}$  and more particularly described as follows: Commencing at the northeast corner of said Section 6; thence N 90-00-00 W, 1,397.22 feet along the north line of said Section 6 to a point; thence S 0-00-00 W, 1,998.26 feet to the point-of-beginning; thence N 70-51-24 W, 327.36 feet to a point; thence S 76-32-31 W, 289.27 feet to a point; thence S 70-04-45 W, 47.57 feet to a point; thence S 06-05-51 W, 284.29 feet to a point; thence S 87-55-06 E, 299.26 feet to a point; thence S 83-17-

16 E, 162.44 feet to a point; thence N 35-23-07 E, 354.13 feet to the point-of-beginning; said parcel contains 4.34 acres, more or less.

SURFACE OWNERSHIP: The Coteau Properties Company

COAL OWNERSHIP: United States of America – Bureau of Land Management

#### TRACT 13

##### Township 144 North, Range 88 West

Section 6: A tract of land in the NE $\frac{1}{4}$  and more particularly described as follows: Commencing at the northeast corner of said Section 6; thence N 90-00-00 W, 1,397.22 feet along the north line of said Section 6 to a point; thence S 0-00-00 W, 1,998.26 feet to the point-of-beginning; thence N 70-51-24 W, 327.36 feet to a point; thence S 76-32-31 W, 289.27 feet to a point; thence S 70-04-45 W, 47.57 feet to a point; thence S 06-05-51 W, 284.29 feet to a point; thence S 87-55-06 E, 299.26 feet to a point; thence S 83-17-16 E, 162.44 feet to a point; thence N 35-23-07 E, 354.13 feet to the point-of-beginning; said parcel contains 4.34 acres, more or less.

SURFACE OWNERSHIP: The Coteau Properties Company

COAL OWNERSHIP: United States of America – Bureau of Land Management

#### TRACT 14

##### Township 144 North, Range 88 West

Section 6: Lots 3, 4, 5, SE $\frac{1}{4}$ NW $\frac{1}{4}$

SURFACE OWNERSHIP: The Coteau Properties Company

COAL OWNERSHIP: United States of America – Bureau of Land Management

#### TRACT 16

##### Township 144 North, Range 88 West

Section 7: Lots 1, 2, 3, 4, E $\frac{1}{2}$ W $\frac{1}{2}$ , NE $\frac{1}{4}$

SURFACE OWNERSHIP: The Coteau Properties Company

COAL OWNERSHIP: Virgil E. Voegele; Randy E. Voegele; Bruce E. Voegele; Norma Stewart; Ronald Raeszler; LeRoy Miller; Muriel Soule; Myra Savelkoul; John D. Stumpf; Linda L. Beach; Dale W. Stumpf; LeRoy G. Stumpf; Ronald E. Stumpf; Kevin M. Schulz, Bryan Schulz, Connie Czelatdko, and Colleen Mulder, as Co-Trustees of the Schulz Family Mineral Trust; Darlene B. Raszler Revocable Living Trust dated 12-12-00; Shirley A. Raszler, Trustee of the A. E. Raszler and S. A. Raszler Revocable Trust dated 04-14-11; Susan L. Pryor; Jeffrey A. Raszler; Brian R. Raszler; Estate of Tillie Raszler

#### TRACT 17

##### Township 144 North, Range 88 West

Section 7: SE $\frac{1}{4}$

SURFACE OWNERSHIP: The Coteau Properties Company

COAL OWNERSHIP: Virgil E. Voegele; Randy E. Voegele; Bruce E. Voegele; Norma Stewart; Ronald Raeszler; LeRoy Miller; Muriel Soule; Myra Savelkoul; John D. Stumpf; Linda L. Beach; Dale W. Stumpf; LeRoy G. Stumpf; Ronald E. Stumpf; Kevin M. Schulz, Bryan Schulz, Connie Czelatdko, and Colleen Mulder, as Co-Trustees of the Schulz Family Mineral Trust; Darlene B. Raszler Revocable Living Trust dated 12-12-00; Shirley A. Raszler, Trustee of the A. E. Raszler and S. A. Raszler Revocable Trust dated 04-14-11; Susan L. Pryor; Jeffrey A. Raszler; Brian R. Raszler; Estate of Tillie Raszler

TRACT 18Township 144 North, Range 88 West

Section 8: N½NE¼

SURFACE OWNERSHIP: The Coteau Properties Company

COAL OWNERSHIP: United States of America – Bureau of Land Management

TRACT 20Township 144 North, Range 88 West

Section 8: SW¼NE¼

SURFACE OWNERSHIP: The Coteau Properties Company

COAL OWNERSHIP: Norma Reich and the Estate of Theophil Reich; Corlie Giese Satterfield; Ida Mae Fettig; Ervin Giese; Betty Giese; Carol Goetz; Irene Unrath; Bernice R. Beick; Melvin Beick; Estate of Betty Linabitz; Gladys Savageau; Shirley Klein; The Estate of Norma (Giese) Feit; Marvin E. Giese; Norma R. Giese; Estate of Leo Raszler, Deceased; Janice Giovanni; Estate of Daniel Beick, Deceased; Ronald Raeszler; Norma Stewart; LeRoy Miller; Muriel Soule; Myra Savelkoul; Estate of Henry Giese; Estate of Reuben Raszler, Deceased; Hilda Schulz; Linda Voegele; Estate of Ervin H. Raszler, Deceased; Estate of Richard Raszler, Deceased; Darlene B. Raszler Revocable Living Trust dated 12-12-00; Estate of Arthur Giese, Deceased

TRACT 21Township 144 North, Range 88 West

Section 8: A parcel of land located in the SE¼NE¼, described as follows: Beginning at the northeast corner of the SE¼NE¼ of said section, thence N 88-48-51 W a distance of 1,310.41 feet on the sixteenth line to the northwest corner of the SE¼NE¼ of said section; thence S 00-30-29 W a distance of 1,324.35 feet on the sixteenth line to the southwest corner of the SE¼NE¼ of said section; thence S 89-04-44 E a distance of 185.95 feet on the south line of the SE¼NE¼ of said section; thence N 42-15-12 E a distance of 477.04 feet; thence N 17-44-48 W a distance of 198.27 feet; thence N 72-15-12 E a distance of 90.01 feet; thence S 17-44-48 E a distance of 146.30 feet; thence N 42-15-12 E a distance of 969.29 feet; thence N 47-44-48 W a distance of 20.00 feet; thence N 42-15-20 E a distance of 160.86 feet to the east line of the SE¼NE¼ of said section; thence N 00-29-17 E a distance of 20.19 feet on the east line of the SE¼NE¼ of said section to the point of beginning. Said Sublot 1 containing 22.956 acres of land.

SURFACE OWNERSHIP: The Coteau Properties Company

COAL OWNERSHIP: United States of America – Bureau of Land Management

TRACT 21-ATownship 144 North, Range 88 West

Section 8: That part of the SE¼NE¼ (6.2034 acres) that lies within the following described lands: Beginning at a point on the east line of said Section 8, said point being 1337.54 feet south of the northeast corner of said Section 8; thence bearing south 29°20' west along said east section line a distance of 963.71 feet; thence bearing north 89°39'22" west a distance of 25.95 feet; thence bearing north 15'12" west a distance of 985.52 feet; thence bearing south 17°44'48" east a distance of 50.52 feet; thence bearing south 72°15'12" west a distance of 90.01 feet; thence bearing south 17°44'48" east a distance of 1.45 feet; thence bearing south 42°15'12" west a distance of 1426.58 feet; thence bearing south 47°44'48" east a distance of 10.00 feet; thence bearing south 42°15'12"

west a distance of 117.71 feet; thence bearing south  $43^{\circ}15'12''$  west a distance of 34.22 feet; thence bearing southwesterly and to the right on a  $1^{\circ}55'33''$  curve a distance of 457.71 feet to the south line of the  $N\frac{1}{2}SE\frac{1}{4}$  of said Section 8; thence bearing north  $88^{\circ}52'44''$  west along the said south line a distance of 301.30 feet to a point on a  $2^{\circ}02'59''$  curve the radius of which bears north  $33^{\circ}07'50''$  west from said point; thence bearing northeasterly and to the left along said  $2^{\circ}02'59''$  curve a distance of 114.07 feet; thence bearing south  $35^{\circ}28'07''$  east a distance of 20.00 feet to a point on a  $2^{\circ}02'07''$  curve, the radius of which bears north  $35^{\circ}28'07''$  west from said point; thence bearing northeasterly and to the left on a  $2^{\circ}02'07''$  curve a distance of 554.13 feet; thence bearing north  $43^{\circ}15'12''$  east a distance of 32.80 feet; thence bearing north  $42^{\circ}15'12''$  east a distance of 1629.53 feet; thence bearing north  $17^{\circ}44'48''$  west a distance of 198.27 feet; thence bearing north  $72^{\circ}15'12''$  east a distance of 90.01 feet; thence bearing south  $17^{\circ}44'48''$  east a distance of 146.30 feet; thence bearing north  $42^{\circ}15'12''$  east a distance of 969.29 feet; thence bearing north  $47^{\circ}44'48''$  west a distance of 20.00 feet; thence bearing north  $42^{\circ}15'12''$  east a distance of 161.55 feet to the point of beginning, containing 12.61 acres, more or less.

SURFACE OWNERSHIP: Basin Electric Power Cooperative

COAL OWNERSHIP: United States of America – Bureau of Land Management

#### TRACT 21-B

Township 144 North, Range 88 West

Section 8: A parcel of land located in the  $SE\frac{1}{4}NE\frac{1}{4}$ , described as follows: Beginning at the east quarter corner of said section, thence N 00-29-17 E a distance of 334.92 feet on the east line of said section; thence N 89-39-22 W a distance of 25.51 feet; thence N 00-20-38 E a distance of 677.54 feet; thence S 42-15-12 W a distance of 985.52 feet; thence S 17-44-48 E a distance of 50.52 feet; thence S 72-15-12 W a distance of 90.01 feet; thence S 17-44-48 E a distance of 1.45 feet; thence S 42-15-12 W a distance of 258.48 feet to the east-west quarter line of said section; thence S 89-04-44 E a distance of 925.08 feet on the east-west quarter line to the east quarter corner of said section being the point of beginning. Said Sublot 14 containing 10.603 acres of land.

SURFACE OWNERSHIP: Norma Reich and the Estate of Theophil Reich

COAL OWNERSHIP: United States of America – Bureau of Land Management

#### TRACT 22

Township 144 North, Range 88 West

Section 8:  $N\frac{1}{2}NW\frac{1}{4}$ ,  $SE\frac{1}{4}NW\frac{1}{4}$ ,  $NE\frac{1}{4}SW\frac{1}{4}$

SURFACE OWNERSHIP: The Coteau Properties Company

COAL OWNERSHIP: United States of America – Bureau of Land Management

#### TRACT 23

Township 144 North, Range 88 West

Section 8:  $SW\frac{1}{4}NW\frac{1}{4}$ ,  $NW\frac{1}{4}SW\frac{1}{4}$

SURFACE OWNERSHIP: The Coteau Properties Company

COAL OWNERSHIP: United States of America – Bureau of Land Management

#### TRACT 23-A

Township 144 North, Range 88 West

Section 8: A tract of land lying in the  $SW\frac{1}{4}SW\frac{1}{4}$  described as follows: Beginning at a point which lies on the south line of said Section 8, said point being 853.19 feet east of the southwest corner of

said Section 8; thence bearing northeasterly and to the right on a 2°53'37" curve, the radius of which bears south 58°06'57" east from said point, a distance of 638.37 feet; thence bearing north 38°00'00" west a distance of 25.00 feet; thence bearing north 19°00'00" west a distance of 200.02 feet; thence bearing north 65°25'29" east a distance of 141.20 feet to the east line of said SW¼SW¼ of said Section 8; thence bearing south 0°33'47" west along the east line of said SW¼SW¼ a distance of 754.43 feet to the southeast corner of said SW¼SW¼; thence bearing north 89°00'05" west along the south line of said Section 8 a distance of 458.57 feet to the point of beginning, containing 3.58 acres, more or less.

SURFACE OWNERSHIP: Basin Electric Power Cooperative

COAL OWNERSHIP: United States of America – Bureau of Land Management

#### TRACT 23-B

##### Township 144 North, Range 88 West

Section 8: SW¼SW¼, less a tract of land lying in the SW¼SW¼ described as follows: Beginning at a point which lies on the south line of said Section 8, said point being 853.19 feet east of the southwest corner of said Section 8; thence bearing northeasterly and to the right on a 2°53'37" curve, the radius of which bears South 58°06'57" East from said point, a distance of 638.37 feet; thence bearing North 38°00'00" West a distance of 25.00 feet; thence bearing North 19°00'00" West a distance of 200.02 feet; thence bearing North 65°25'29" East a distance of 141.20 feet to the east line of said SW¼SW¼ of said Section 8; thence bearing South 0°33'47" West along the east line of said SW¼SW¼ a distance of 754.43 feet to the southeast corner of said SW¼SW¼; thence bearing North 89°00'05" West along the south line of said Section 8 a distance of 458.57 feet to the point of beginning, containing 3.58 acres, more or less.

SURFACE OWNERSHIP: The Coteau Properties Company

COAL OWNERSHIP: United States of America – Bureau of Land Management

#### TRACT 24

##### Township 144 North, Range 88 West

Section 8: A parcel of land located in the SE¼SW¼, lying south of a 7.166 acre tract known as the Basin Electric Power Cooperative Railroad, described as follows: Beginning at the south quarter corner of said section, thence N 00-31-13 E a distance of 1,013.70 feet; thence with a curve turning to the right with an arc length of 96.37 feet, with a radius of 2,965.28 feet, with a chord bearing of S 64-08-22 W, with a chord length of 96.36 feet; thence S 65-04-14 W a distance of 34.22 feet; thence S 66-04-14 W a distance of 631.81 feet; thence S 23-55-46 E a distance of 5.88 feet; thence S 66-04-14 W a distance of 150.03 feet; thence with a curve turning to the left with an arc length of 353.30 feet, with a radius of 1,805.07 feet, with a chord bearing of S 60-27-48 W, with a chord length of 352.74 feet; thence S 38-00-00 E a distance of 525.06 feet; thence N 87-23-40 W a distance of 186.70 feet; thence N 38-00-00 W a distance of 405.05 feet; thence with a curve turning to the left with an arc length of 80.34 feet, with a radius of 1,805.07 feet, with a chord bearing of S 49-04-51 W, with a chord length of 80.33 feet; thence S 42-11-39 E a distance of 15.00 feet; thence with a curve turning to the left with an arc length of 24.28 feet, with a radius of 1,790.03 feet, with a chord bearing of S 47-25-02 W, with a chord length of 24.28 feet; thence S 00-33-37 W a distance of 271.76 feet to the sixteenth corner of said section; thence S 89-00-11 E a distance of 1,311.67 feet to the south quarter corner of said section being the point of beginning. Said Sublot 18 contains 19.278 acres of land.

SURFACE OWNERSHIP: Betty Giese, Life Estate, Remaindermen: Heather Stephens, Landon Giese

COAL OWNERSHIP: United States of America – Bureau of Land Management

TRACT 24-A

Township 144 North, Range 88 West

Section 8: A parcel of land located in the SE $\frac{1}{4}$ SW $\frac{1}{4}$ , described as follows: Commencing at the southwest corner of the SE $\frac{1}{4}$ SW $\frac{1}{4}$  of said Section, N 00-33-37 E a distance of 271.76 feet on the west line of the SE $\frac{1}{4}$ SW $\frac{1}{4}$  of said Section to the true point of beginning, thence N 00-33-37 E a distance of 482.43 feet on the west line of the SE $\frac{1}{4}$ SW $\frac{1}{4}$  of said Section; thence N 65-26-29 E a distance of 11.99 feet; thence S 19-00-00 E a distance of 180.02 feet; thence S 38-00-00 E a distance of 10.00 feet; thence with a curve turning to the right with an arc length of 15.55 feet, with a radius of 1,980.08 feet, with a chord bearing of N 55-04-50 E, with a chord length of 15.55 feet; thence S 34-41-40 E a distance of 20.00 feet; thence with a curve turning to the right with an arc length of 265.62 feet, with a radius of 1,959.95 feet, with a chord bearing of N 59-11-17 E, with a chord length of 265.42 feet; thence N 63-04-14 E a distance of 68.00 feet; thence N 66-04-14 E a distance of 375.87 feet; thence N 23-55-46 W a distance of 10.00 feet; thence N 66-04-14 E a distance of 373.06 feet; thence N 23-55-46 W a distance of 0.08 feet; thence N 66-04-14 E a distance of 50.01 feet; thence with a curve turning to the left with an arc length of 173.29 feet, with a radius of 2,805.18 feet, with a chord bearing of N 64-18-03 E, with a chord length of 173.26 feet; thence N 27-28-08 W distance of 10.00 feet; thence with a curve turning to the left with an arc length of 55.47 feet, with a radius of 2,795.29 feet with a chord bearing of N 61-57-45 E, with a chord length of 55.47 feet to the east line of the SE $\frac{1}{4}$ SW $\frac{1}{4}$  of said Section; thence S 00-31-13 W a distance of 192.79 feet on the east line of the SE $\frac{1}{4}$ SW $\frac{1}{4}$  of said Section; thence with a curve turning to the right with an arc length of 96.37 feet, with a radius of 2,965.28 feet with a chord bearing of S 64-080-22 W, with a chord length of 96.36 feet; thence S 65-04-14 W distance of 34.22 feet, thence S 66-04-14 W distance of 631.81 feet; thence S 23-55-46 E a distance of 5.88 feet, thence S 66-04-14 W distance of 150.03 feet; thence with a curve turning to the left with an arc length of 353.30 feet, with a radius of 1,805.07 feet, with a chord bearing of S 60-27-48 W, with a chord length of 352.74 feet; thence S 38-00-00 E a distance of 525.06 feet; thence N 87-23-40 W a distance of 186.70 feet; thence N 38-00-00 W a distance of 405.05 feet; thence with a curve turning to the left with an arc length of 80.34 feet, with a radius of 1,805.07 feet, with a chord bearing of S 49-04-51 W, with a chord length of 80.33 feet; thence S 42-11-30 E a distance of 15.00 feet; thence with a curve turning to the left with an arc length of 24.28 feet with a radius of 1,790.03 feet, with a chord bearing of S 47-25-02 W, with a chord length of 24.28 feet; to the true point of beginning. Said Sublot 9 contains 7.166 acres of land.

SURFACE OWNERSHIP: Basin Electric Power Cooperative

COAL OWNERSHIP: United States of America – Bureau of Land Management

TRACT 24-B

Township 144 North, Range 88 West

Section 8: Sublot 5 located in the SE $\frac{1}{4}$ SW $\frac{1}{4}$ , containing 13.162 acres, more or less, described as follows: Beginning at the center-south 1/16 corner; thence S 00-31-13 W a distance of 109.76 feet, on the north-south 1/4 line; thence with a curve turning to the right with an arc length of 55.47 feet, with a radius of 2,795.29 feet, with a chord bearing of S 61-57-45 W, with a chord length of 55.47 feet; thence S 27-28-08 E a distance of 10.00 feet; thence with a curve turning to the right

with an arc length of 173.29 feet, with a radius of 2,805.18 feet, with a chord bearing of S 64-18-03 W, with a chord length of 173.26 feet; thence S 66-04-14 W a distance of 50.01 feet; thence S 23-55-46 E a distance of 0.08 feet; thence S 66-04-14 W a distance of 373.08 feet; thence S 23-55-46 E a distance of 10.00 feet; thence S 66-04-14 W a distance of 375.87 feet; thence S 63-04-14 W a distance of 68.00 feet; thence with a curve turning to the left with an arc length of 265.62 feet, with a radius of 1,959.95 feet, with a chord bearing of S 59-11-17 W, with a chord length of 265.42 feet; thence N 34-41-40 W a distance of 20.00 feet; thence with a curve turning to the left with an arc length of 15.55 feet, with a radius of 1,980.08 feet, with a chord bearing of S 55-04-50 W, with a chord length of 15.55 feet; thence N 38-00-00 W a distance of 10.00 feet; thence N 19-00-00 W a distance of 180.02 feet; thence S 65-25-29 W a distance of 11.99 feet to the north-south 1/16 line; thence N 00-33-37 E a distance of 561.12 feet to the southwest 1/16 corner; thence S 89-02-37 E a distance of 1,310.75 feet to the point of beginning

SURFACE OWNERSHIP: The Coteau Properties Company

COAL OWNERSHIP: United States of America – Bureau of Land Management

### TRACT 25

#### Township 144 North, Range 88 West

Section 8: A parcel of land located in the NE $\frac{1}{4}$ SE $\frac{1}{4}$ , described as follows: Beginning at the northwest corner of the NE $\frac{1}{4}$ SE $\frac{1}{4}$  of said section, thence S 00-30-11 W a distance of 209.69 feet on west line of the NE $\frac{1}{4}$ SE $\frac{1}{4}$  of said section; thence N 42-15-12 E a distance of 279.25 feet to the north line of the NE $\frac{1}{4}$ SE $\frac{1}{4}$  of said section; thence N 89-04-44 W a distance of 185.95 feet on the north line of the NE $\frac{1}{4}$ SE $\frac{1}{4}$  of said section to the point of beginning. Said Sublot 2 containing 0.448 acres of land.

And

A parcel of land located in the NW $\frac{1}{4}$ SE $\frac{1}{4}$ , described as follows: Beginning at the center quarter corner of said section, thence S 00-31-13 W a distance of 1,316.25 feet to the southwest corner of the NW $\frac{1}{4}$ SE $\frac{1}{4}$  of section; thence S 89-02-24 E a distance of 178.51 feet; thence with a curve turning to the left with an arc length of 11.86 feet, with a radius of 2,795.29 feet, with a chord bearing of N 56-59-27 E, with a chord length of 11.86 feet; thence with a compound curve turning to the left with an arc length of 114.07 feet, with a radius of 2,795.29 feet, with a chord bearing of N 55-42-01 E, with a chord length of 114.06 feet; thence S 35-28-07 E a distance of 20.00 feet; thence with a curve turning to the left with an arc length of 554.13 feet, with a radius of 2,815.13 feet, with a chord bearing of N 48-53-32 E, with a chord length of 553.24 feet; thence N 43-15-12 E a distance of 32.80 feet; thence N 42-15-12 E a distance of 873.24 feet to the east line of the NW $\frac{1}{4}$ SE $\frac{1}{4}$  of section; thence N 00-30-11 E a distance of 209.69 feet on the east line to the northeast corner of the NW $\frac{1}{4}$ SE $\frac{1}{4}$  of section; thence N 89-04-44 W a distance of 1,310.82 feet on the north line to the northeast corner of the NW $\frac{1}{4}$ SE $\frac{1}{4}$  the point of beginning. Said Sublot 3 containing 26.717 acres of land.

SURFACE OWNERSHIP: The Coteau Properties Company

COAL OWNERSHIP: Norma Reich and the Estate of Theophil Reich; Corlie Giese Satterfield; Ervin Giese; Betty Giese; Carol Goetz; Irene Unrath; Aaron Beick; Melvin Beick; Betty Linabitz; Gladys Savageau; Shirley Klein; Norma (Giese) Feit; Marvin E. Giese; Norma R. Giese; Ida Mae Fettig; Estate of Henry Giese; Estate of Richard Raszler, Deceased; Hilda Schulz; Darlene B. Raszler Revocable Living Trust dated 12-12-00; Ronald Raeszler; Norma Stewart; LeRoy Miller; Muriel Soule; Myra Savelkoul; Estate of Leo Raszler, Deceased; Estate of Reuben

Raszler, Deceased; Linda Voegele; Estate of Ervin H. Raszler, Deceased; Estate of Arthur Giese, Deceased; Janice Giovanni; Estate of Daniel Beick, Deceased

TRACT 25-A

Township 144 North, Range 88 West

Section 8: All that part (6.5018 acres) of the N $\frac{1}{2}$ SE $\frac{1}{4}$  that lies within the following described lands: Beginning at a point on the east line of said Section 8, said point being 1337.54 feet south of the northeast corner of said Section 8; thence bearing S 0°29'20" W along said east section line a distance of 963.71 feet; thence bearing N 89°39'22" W a distance of 25.95 feet; thence bearing N 15'12" W a distance of 985.52 feet; thence bearing S 17°44'48" E a distance of 50.52 feet; thence bearing S 72°15'12" W a distance of 90.01 feet; thence bearing S 17°44'48" E a distance of 1.45 feet; thence bearing S 42°15'12" W a distance of 1426.58 feet; thence bearing S 47°44'48" E a distance of 10.00 feet; thence bearing S 42°15'12" W a distance of 117.71 feet; thence bearing S 43°15'12" W a distance of 34.22 feet; thence bearing southwesterly and to the right on a 1°55'33" curve a distance of 457.71 feet to the south line of the N $\frac{1}{2}$ SE $\frac{1}{4}$  of said Section 8; thence bearing N 88°52'44" W along the said south line a distance of 301.30 feet to a point on a 2°02'59" curve the radius of which bears N 33°07'50" W from said point; thence bearing northeasterly and to the left along said 2°02'59" curve a distance of 114.07 feet; thence bearing S 35°28'07" E a distance of 20.00 feet to a point on a 2°02'07" curve, the radius of which bears N 35°28'07" W from said point; thence bearing northeasterly and to the left on a 2°02'07" curve a distance of 554.13 feet; thence bearing N 43°15'12" E a distance of 32.80 feet; thence bearing N 42°15'12" E a distance of 1629.53 feet; thence bearing N 17°44'48" W a distance of 198.27 feet; thence bearing N 72°15'12" E a distance of 90.01 feet; thence bearing S 17°44'48" E a distance of 146.30 feet; thence bearing N 42°15'12" E a distance of 969.29 feet; thence bearing N 47°44'48" W a distance of 20.00 feet; thence bearing N 42°15'12" E a distance of 161.55 feet to the point of beginning.

SURFACE OWNERSHIP: Basin Electric Power Cooperative

COAL OWNERSHIP: Basin Electric Power Cooperative; Corlie Giese Satterfield; Ida Mae Fettig; Ervin Giese; Betty Giese; Carol Goetz; Irene Unrath; Ronald Raeszler; Norma Stewart; LeRoy Miller; Muriel Soule; Myra Savelkoul; Estate of Henry Giese; Estate of Reuben Raszler, Deceased; Hilda Schulz; Linda Voegele; Estate of Ervin H. Raszler, Deceased; Estate of Richard Raszler, Deceased; Darlene B. Raszler Revocable Living Trust dated 12-12-00; Estate of Arthur Giese, Deceased; Aaron Beick; Melvin Beick; Betty Linabitz; Gladys Savageau; Shirley Klein; Norma (Giese) Feit; Marvin E. Giese; Norma R. Giese; Estate of Leo Raszler, Deceased; Janice Giovanni; Estate of Daniel Beick, Deceased

TRACT 25-B

Township 144 North, Range 88 West

Section 8: A parcel of land located in the NE $\frac{1}{4}$ SE $\frac{1}{4}$ , described as follows: Beginning at the east quarter corner of said section, thence N 89-04-44 W a distance of 925.08 feet on the east-west quarter line of said section; thence S 42-15-12 W a distance of 579.28 feet to the west line of the NE $\frac{1}{4}$ SE $\frac{1}{4}$  of said section; thence S 00-30-11 W a distance of 882.15 feet on the west line to the southwest corner of the NE $\frac{1}{4}$ SE $\frac{1}{4}$  of said section; thence S 89-02-24 E a distance of 1,311.22 feet on the south line to the southeast corner of the NE $\frac{1}{4}$ SE $\frac{1}{4}$  of said section; thence N 00-29-10 E a distance of 1,318.03 feet on the east line of said section to the point of beginning. Said Sublot 15 containing 37.728 acres of land.

And

A parcel of land located in the NW $\frac{1}{4}$ SE $\frac{1}{4}$ , described as follows: Beginning at the southeast corner of the NW $\frac{1}{4}$ SE $\frac{1}{4}$  of said section, thence N 00-30-11 E a distance of 882.15 feet on the east line of the NW $\frac{1}{4}$ SE $\frac{1}{4}$  of section; thence S 42-15-12 W a distance of 588.81 feet; thence S 47-44-48 E a distance of 10.00 feet; thence S 42-15-12 W a distance of 117.71 feet; thence S 43-15-12 W a distance of 34.22 feet; thence with a curve turning to the right with an arc length of 457.71 feet, with a radius of 2,975.12 feet, with a chord bearing of S 47-39-39 W, with a chord length of 457.26 feet; thence with a compound curve turning to the right with an arc length of 9.22 feet, with a radius of 2,966.56 feet, with a chord bearing of S 52-09-26 W, with a chord length of 9.22 feet to the south line of the NW $\frac{1}{4}$ SE $\frac{1}{4}$  of section; thence S 89-02-24 E a distance of 828.77 feet on the south line to the southeast corner of the NW $\frac{1}{4}$ SE $\frac{1}{4}$  of section. Said Sublot 16 containing 7.942 acres of land.

SURFACE OWNERSHIP: Norma Reich and the Estate of Theophil Reich

COAL OWNERSHIP: Norma Reich and the Estate of Theophil Reich; Corlie Giese Satterfield; Ervin Giese; Betty Giese; Carol Goetz; Irene Unrath; Aaron Beick; Melvin Beick; Betty Linabitz; Gladys Savageau; Shirley Klein; Norma (Giese) Feit; Marvin E. Giese; Norma R. Giese; Ida Mae Fettig; Estate of Henry Giese; Estate of Richard Raszler, Deceased; Hilda Schulz; Darlene B. Raszler Revocable Living Trust dated 12-12-00; Ronald Raeszler; Norma Stewart; LeRoy Miller; Muriel Soule; Myra Savelkoul; Estate of Leo Raszler, Deceased; Estate of Reuben Raszler, Deceased; Linda Voegele; Estate of Ervin H. Raszler, Deceased; Estate of Arthur Giese, Deceased; Janice Giovanni; Estate of Daniel Beick, Deceased

#### TRACT 26

##### Township 144 North, Range 88 West

Section 9: A parcel of land located in the N $\frac{1}{2}$ NW $\frac{1}{4}$ , lying south of a 15.599 acre tract of land known as the Basin Electric Power Cooperative Railroad, described as follows: Beginning at the north quarter corner of said section, thence S 00-29-58 W a distance of 76.29 feet, on the north-south quarter line of said section to the true point of beginning; thence S 00-29-58 W a distance of 1,243.08 feet, on the north-south quarter line to the center-north sixteenth corner of said section; thence N 88-53-30 W a distance of 2,218.64 feet, on the sixteenth line to the southeasterly boundary of the 15.599 acre Basin Electric Cooperative Railroad Tract; thence N 42-15-12 E a distance of 913.15 feet, on said Railroad boundary; thence N 45-30-12 E a distance of 64.62 feet, on said Railroad boundary; thence on a curve concave to the southeasterly with an arc length of 1,242.13 feet, with a radius of 1,687.93 feet, a chord bearing of N 66-35-06 E, and a chord length of 1,214.29 feet; thence N 87-40-00 E 64.57 feet, on said Railroad boundary; thence S 89-05-00 E a distance of 390.19 feet, on said Railroad boundary to the true point of beginning. Said Sublot 1 contains 45.747 acres of land.

SURFACE OWNERSHIP: Donald Boeckel and Caroline I. Boeckel

COAL OWNERSHIP: Great Northern Properties Limited Partnership

#### TRACT 26-A

##### Township 144 North, Range 88 West

Section 9: A tract of land located in the N $\frac{1}{2}$ NW $\frac{1}{4}$ , described as follows:

Beginning at a point on the west line of said Section 9 said point being 1,337.54 feet south of the Northwest corner of said Section 9, thence bearing North 42°15'12" East a distance of 738.56 feet; thence bearing South 47°44'48" East a distance of 20.00 feet; thence bearing North 42°15'12" East a distance of 300.04 feet; thence bearing North 47°44'48" West a distance of 70.01 feet; thence

bearing North 42°15'12" East a distance of 198.44 feet; thence bearing North 45°15'12" East a distance of 69.84 feet; thence bearing northeasterly and to the right along a 02°49'20" curve a distance of 253.08 feet; thence bearing South 37°36'16" East a distance of 50.01 feet to a point on a 02°53'37" curve whose radius bears South 37°36'16" East from said point, thence bearing northeasterly and to the right along said 02°53'37" curve a distance of 343.53 feet to a point on the north line of said Section 9; thence bearing North 88°50'36" West along said north section line a distance of 707.61 feet; thence bearing South 69°51'15" West a distance of 679.02 feet to a point on the west line of said Section 9; thence bearing South 00°29'20" West along said west section line a distance of 1,090.84 feet to the point of beginning, containing 18.2118 acres, more or less.; less and except a 1.7995 acre tract of land in the NW4, described as follows: Beginning at the northwest corner of said Section 9; thence S 88-56-06 E a distance of 635.50 feet on the north line of said section; thence S 69-46-28 W a distance of 679.40 feet; thence N 00-29-27 E a distance of 246.70 feet on the west line of said section to the point of beginning.

SURFACE OWNERSHIP: Basin Electric Power Cooperative

COAL OWNERSHIP: Great Northern Properties Limited Partnership

#### TRACT 26-B

##### Township 144 North, Range 88 West

Section 9: 15.5184 acres located in the N½NW¼, described as follows: Beginning at a point on the west line of said Section 9 said point being 1,337.54 feet south of the northwest corner of said Section 9; thence bearing north 42°15'12" east a distance of 738.56 feet; thence bearing south 47°44'48" east a distance of 20.00 feet; thence bearing north 42°15'12" east a distance of 300.04 feet; thence bearing north 47°44'48" west a distance of 70.01 feet; thence bearing north 42°15'12" east a distance of 198.44 feet; thence bearing north 45°15'12" east a distance of 69.84 feet; thence bearing northeasterly and to the right on a 02°49'20" curve a distance of 253.08 feet; thence bearing south 37°36'16" east a distance of 50.01 feet to a point on a 02°53'37" curve whose radius bears south 37°36'16" east from said point; thence bearing northeasterly and to the right along said 02°53'37" curve a distance of 343.53 feet to a point on the north line of said Section 9; thence bearing south 88°50'36" east along said north section line a distance of 1,280.62 feet to the northeast corner of the NW¼; thence bearing south 00°32'22" west along the east line of said NW¼ a distance of 72.31 feet; thence bearing north 89°05'00" west a distance of 385.46 feet; thence bearing south 87°40'00" west a distance of 64.57 feet; thence bearing southwesterly and to the left on a 03°23'40" curve a distance of 1,242.13 feet; thence bearing south 45°30'12" west a distance of 64.62 feet; thence bearing south 42°15'12" west a distance of 1,026.25 feet; thence bearing south 37°15'12" west a distance of 63.45 feet; thence bearing southwesterly and to the left on a 05°21'05" curve a distance of 596.28 feet; thence bearing south 05°20'38" west a distance of 63.45 feet; thence bearing south 00°20'38" west a distance of 230.13 feet; thence bearing north 89°39'22" west a distance of 82.06 feet to a point on the west line of said Section 9; thence bearing north 00°29'20" east along the west section line a distance of 963.71 feet to the point of beginning, containing 15.5184 acres, more or less.

SURFACE OWNERSHIP: Basin Electric Power Cooperative

COAL OWNERSHIP: Great Northern Properties Limited Partnership

#### TRACT 26-C

##### Township 144 North, Range 88 West

Section 9: A 1.7995 acre tract of land in the NW4, described as follows: Beginning at the northwest corner of said Section 9; thence S 88-56-06 E a distance of 635.50 feet on the north line of said section; thence S 69-46-28 W a distance of 679.40 feet; thence N 00-29-27 E a distance of 246.70 feet on the west line of said section to the point of beginning.

SURFACE OWNERSHIP: The Coteau Properties Company

COAL OWNERSHIP: Great Northern Properties Limited Partnership

TRACT 27

Township 144 North, Range 89 West

Section 1: Lots 1 and 2

SURFACE OWNERSHIP: Rudolph J. Sasse

COAL OWNERSHIP: Rudolph J. Sasse

TRACT 28

Township 144 North, Range 89 West

Section 1: S½NE¼

SURFACE OWNERSHIP: Karen Walz, Life Estate, Remaindermen: Denise Leighty, Corey Walz, Craig Walz, Brian Walz

COAL OWNERSHIP: Karen Walz, Life Estate, Remaindermen: Denise Leighty, Corey Walz, Craig Walz, Brian Walz; Herman A. Hafner; Neil Parks and Yvonne Parks; Betty M. Clements; C. C. Spencer Revocable Trust

TRACT 29

Township 144 North, Range 89 West

Section 1: SE¼

SURFACE OWNERSHIP: Dennis Flemmer and Corrine Flemmer

COAL OWNERSHIP: Garland Wiedrich and Janelle Wiedrich; Emelia Hoffmann; Bertha Simpferfer; Martha M. Jacober; Rudolph J. Sasse; The Estate of Ivan Sasse, Deceased; Herbert Sasse; Cary L. Cusack and Eydie Mae Cusack, Trustees of the Cusack Living Trust, dated 09-21-18; Elsie Dschaak; Melvin Wiedrich; Mabel Teske; Armenia Brush; Donald Sasse; Glenn C. Sasse; Judy Goetz

TRACT 30

Township 144 North, Range 89 West

Section 12: NE¼

SURFACE OWNERSHIP: Linette Buchfink

COAL OWNERSHIP: United States of America – Bureau of Land Management

TRACT 30-A

Township 144 North, Range 89 West

Section 12: SE¼

SURFACE OWNERSHIP: Sarah Bauer

COAL OWNERSHIP: United States of America – Bureau of Land Management

TRACT 31

Township 145 North, Range 87 West

Section 30: Lot 4

SURFACE OWNERSHIP: Dakota Gasification Company

COAL OWNERSHIP: The Estate of Jody L. Boeckel; Gary Boeckel; Irene Fischer; Fay Horn; Janet Morast; Sharon Nieuwsma; Ronald Hausauer; Monty Jonathon Reub; Pamela Sue Helm; Roxy Edmond Reub; Fern Schlender; Gaylen Boeckel; Ruby Emter

TRACT 32

Township 145 North, Range 87 West

Section 31: NE $\frac{1}{4}$

SURFACE OWNERSHIP: Basin Electric Power Cooperative

COAL OWNERSHIP: Shari R. Weber, as Trustee of the Shari R. Weber Trust dated 08-10-08; Brehm Investment Group, Inc.; Flying Wolf Enterprises Inc.; Wildcat Investments Corp.; Maria T. Keith; Gary Myles Keith; Janece Lee Keith Bueche; Greenstar Resources Operating, L.L.C.; Barbara Rinehart Stortzum; Jasmine Properties, LLC; Curtis Bennett; Elizabeth Mertz; Paul Bennett; Marilyn Bennett Alexander; Carolyn Dutzi; Teresa Frese McMahon; Betty Eileen Ferrel, Life Estate, Remaindermen: Rikki P. Doyle, Marcy P. Stacy; Timothy J. Pulliam; Melvin Boeckel; Peggy Becker; Darlene Harris; Delores Hess; Marles J. Hess; The Coteau Properties Company

TRACT 33

Township 145 North, Range 87 West

Section 31: Lots 1, 2, 3, 4, E $\frac{1}{2}$ W $\frac{1}{2}$

SURFACE OWNERSHIP: The Coteau Properties Company

COAL OWNERSHIP: Eloise McKig, Trustee of the Eloise McKig Trust dated 05-30-80; Eleanor J. Greenan; Thompson Trust; Moore Trust; Kathryn Neuhaus; Kay Gaffney Mooney, Trustee of the Gaffney Royalty Trust; Maura G. Lynch; Olive G. Twyman; Thomas E. Bird, Successor Trustee of the Bridget Healey Bird Irrevocable Trust; Jonathan E. Bird; Jean Lee Starr; Mary Starr Kelly; The Paula Starr Barovetto Living Trust dated 08-21-08; Joan Starr Devlin; Joan Devlin and Mary Kelly, Co-Trustees of the Starr 1982 Trust; Dawn E. Knowlton; John E. McCool; White Star Energy, Inc.; Spindletop Exploration Company, Inc.; Herbert Morton Ball, Jr.; Craig Douglas Ball; Carmen Ferrer; Karen Tantalo Lyons; Claudia Tantalo Watson; John Michael Lombardo; William Healey Lombardo; Peter Lombardo; Stephen W. Hodgkins; Bridget Bird; Elizabeth E. Hardy; Dr. Sally E. Peterson; William F. Ernst; Virginia E. Whitsel; Delores A. Hoffman; Stephanie M. Thomas

TRACT 34

Township 145 North, Range 87 West

Section 31: SE $\frac{1}{4}$

SURFACE OWNERSHIP: The Coteau Properties Company

COAL OWNERSHIP: Rodney Sailer; Dean Sailer; Pamela Wenger

TRACT 35

Township 145 North, Range 87 West

Section 32: W $\frac{1}{2}$ NW $\frac{1}{4}$ , less a 14.8304 acre tract lying therein described as follows:

Beginning at the southwest corner of said NW $\frac{1}{4}$ ; thence bearing North 0°57'05" East along the west line of said Section 32, a distance of 1160.83 feet; thence bearing South 53°42'25" East a

distance of 240.69 feet; thence bearing South 49°12'26" East a distance of 90.89 feet; thence bearing South 40°47'34" West a distance of 10.00 feet to a point on a 2°50'11" curve whose radius bears South 40°47' 34" West from said point; thence bearing southeasterly and to the right along said 2°50'11" curve a distance of 1164.27 feet to a point on the south line of said NW¼; thence bearing North 89°01'45" West along said south line a distance of 896.01 feet to the point of beginning, containing 14.8304 acres, more or less.

SURFACE OWNERSHIP: Friedrich T. Buechler

COAL OWNERSHIP: Friedrich T. Buechler; EPEC OCS Company, Successor to Tenneco Oil Company; John R. Rhodes, as Successor Trustee of the Jane Rhodes Butt Living Trust dated 11-07-95; Robert Hicks; Elizabeth Diaz; William Hicks; Virginia Massey Daniels; Virginia A. D. Daniels; Olive J. D. Poe; Cynthia A. Hunt; Edwin C. Hunt; Black Stone Minerals Company, L.P.; Panoramic Energy, Inc.; PANAN Energy, Inc.; VML Resources, Inc.; Bank One, Texas, N.A., Trustee of the Mary Leonard Children's Trust 75-6412990; Bank One, Texas, N.A., Trustee of the Miranda Leonard Revocable Trust 75-6356894; Bank One, Texas, N.A., Trustee of the Martha Leonard Revocable Trust 75-6356886; Madelon L. Bradshaw; Bank One, Texas, N.A., Trustee of the Miranda Leonard Trust III; Bank One, Texas, N.A., Trustee of the Martha Leonard Trust III; Bank One, Texas, N.A., Trustee of the Madelon Leonard Trust III

#### TRACT 35-A

##### Township 145 North, Range 87 West

Section 32: A 14.8304 acre tract lying within the W½NW¼ described as follows: Beginning at the southwest corner of said NW¼; thence bearing north 0°57'05" east along the west line of said Section 32, a distance of 1160.83 feet; thence bearing south 53°42'25" east a distance of 240.69 feet; thence bearing south 49°12'26" east a distance of 90.89 feet; thence bearing south 40°47'34" west a distance of 10.00 feet to a point on a 2°50'11" curve whose radius bears south 40°47' 34" west from said point; thence bearing southeasterly and to the right along said 2°50'11" curve a distance of 1164.27 feet to a point on the south line of said NW¼; thence bearing north 89°01'45" west along said south line a distance of 896.01 feet to the point of beginning, containing 14.8304 acres, more or less.

SURFACE OWNERSHIP: Basin Electric Power Cooperative

COAL OWNERSHIP: Friedrich T. Buechler; EPEC OCS Company, Successor to Tenneco Oil Company; John R. Rhodes, as Successor Trustee of the Jane Rhodes Butt Living Trust dated 11-07-95; Robert Hicks; Elizabeth Diaz; William Hicks; Virginia Massey Daniels; Virginia A. D. Daniels; Olive J. D. Poe; Cynthia A. Hunt; Edwin C. Hunt; Black Stone Minerals Company, L.P.; Panoramic Energy, Inc.; PANAN Energy, Inc.; VML Resources, Inc.; Bank One, Texas, N.A., Trustee of the Mary Leonard Children's Trust 75-6412990; Bank One, Texas, N.A., Trustee of the Miranda Leonard Revocable Trust 75-6356894; Bank One, Texas, N.A., Trustee of the Martha Leonard Revocable Trust 75-6356886; Madelon L. Bradshaw; Bank One, Texas, N.A., Trustee of the Miranda Leonard Trust III; Bank One, Texas, N.A., Trustee of the Martha Leonard Trust III; Bank One, Texas, N.A., Trustee of the Madelon Leonard Trust III

#### TRACT 36

##### Township 145 North, Range 87 West

Section 32: W½SW¼, less an 18.67 acre tract lying therein described as follows:

Beginning at a point which lies on the south line of said Section 32 said point being 280.26 feet east of the southwest corner of said Section 32; thence bearing North 16°24'55" East, a distance of

180.04 feet; thence bearing South 73°35'05" East a distance of 30.00 feet; thence bearing North 16°24'55" East a distance of 800.09 feet; thence bearing South 73°35'05" East a distance of 20.00 feet; thence bearing North 16°24'55" East a distance of 274.74 feet; thence bearing South 69°25'00" West a distance of 244.54 feet; thence bearing North 20°35'00" West a distance of 140.02 feet; thence bearing North 69°25'00" East a distance of 350.04 feet; thence bearing North 16°24'55" East a distance of 85.19 feet; thence bearing North 73°35'05" West a distance of 30.88 feet; thence bearing North 16°24'55" East a distance of 100.00 feet; thence bearing northeasterly and to the left on a 3°07'51" curve a distance of 541.21 feet; thence bearing North 89°28'15" East a distance of 10.00 feet to a point on a 3°06'50" curve whose radius bears South 89°28'15" West from said point; thence bearing northwesterly and to the left along said 3°06'50" curve a distance of 558.56 feet to a point on the north line of said SW¼; thence bearing South 89°01'45" East along said north line of the SW¼ a distance of 610.06 feet to the northeast corner of said W½SW¼; thence bearing South 0°54'22" West along the east line of said W½SW¼ a distance of 650.08 feet; thence bearing North 89°01'45" West a distance of 332.35 feet to a point on a 2°50'11" curve whose radius bears North 87°29'33" West from said point; thence bearing southwesterly and to the right along said 2°50'11" curve a distance of 384.58 feet; thence bearing South 13°24'56" West a distance of 69.57 feet; thence bearing South 16°24'55" West a distance of 621.48 feet; thence bearing South 73°35'05" East a distance of 20.00 feet; thence bearing South 16°24'55" West a distance of 966.59 feet to a point on the south line of said Section 32; thence bearing North 89°01'38" West along said south section line a distance of 238.64 feet to the point of beginning, containing 18.67 acres, more or less.

SURFACE OWNERSHIP: The Coteau Properties Company

COAL OWNERSHIP: United States of America – Bureau of Land Management

#### TRACT 36-A

##### Township 145 North, Range 87 West

Section 32: An 18.67 acre tract lying within the W½SW¼ described as follows: Beginning at a point which lies on the south line of said Section 32 said point being 280.26 feet east of the southwest corner of said Section 32; thence bearing north 16°24'55" east, a distance of 180.04 feet; thence bearing south 73°35'05" east a distance of 30.00 feet; thence bearing north 16°24'55" east a distance of 800.09 feet; thence bearing south 73°35'05" east a distance of 20.00 feet; thence bearing north 16°24'55" east a distance of 274.74 feet; thence bearing south 69°25'00" west a distance of 244.54 feet; thence bearing north 20°35'00" west a distance of 140.02 feet; thence bearing north 69°25'00" east a distance of 350.04 feet; thence bearing north 16°24'55" east a distance of 85.19 feet; thence bearing north 73°35'05" west a distance of 30.88 feet; thence bearing north 16°24'55" east a distance of 100.00 feet; thence bearing northeasterly and to the left on a 3°07'51" curve a distance of 541.21 feet; thence bearing north 89°28'15" east a distance of 10.00 feet to a point on a 3°06'50" curve whose radius bears south 89°28'15" west from said point; thence bearing northwesterly and to the left along said 3°06'50" curve a distance of 558.56 feet to a point on the north line of said SW¼; thence bearing south 89°01'45" east along said north line of the SW¼ a distance of 610.06 feet to the northeast corner of said W½SW¼; thence bearing south 0°54'22" west along the east line of said W½SW¼ a distance of 650.08 feet; thence bearing north 89°01'45" west a distance of 332.35 feet to a point on a 2°50'11" curve whose radius bears north 87°29'33" west from said point; thence bearing southwesterly and to the right along said 2°50'11" curve a distance of 384.58 feet; thence bearing south 13°24'56" west a distance of 69.57 feet; thence bearing south 16°24'55" west a distance of 621.48 feet; thence bearing south 73°35'05" east

a distance of 20.00 feet; thence bearing south 16°24'55" west a distance of 966.59 feet to a point on the south line of said Section 32; thence bearing north 89°01'38" west along said south section line a distance of 238.64 feet to the point of beginning, containing 18.67 acres, more or less.

SURFACE OWNERSHIP: Basin Electric Power Cooperative

COAL OWNERSHIP: United States of America – Bureau of Land Management

TRACT 41

Township 145 North, Range 88 West

Section 3: Lot 3, SE¼NW¼

SURFACE OWNERSHIP: E. Wayne Eisenbeis and Margo L. Eisenbeis

COAL OWNERSHIP: The Coteau Properties Company

TRACT 42

Township 145 North, Range 88 West

Section 3: E½ of Lot 4, E½SW¼NW¼

SURFACE OWNERSHIP: Karen A. Walz, Life Estate, Remaindermen: Denise

Leighty, Corey Walz, Craig Walz, Brian Walz

COAL OWNERSHIP: The Coteau Properties Company

TRACT 43

Township 145 North, Range 88 West

Section 3: W½ of Lot 4, W½SW¼NW¼

SURFACE OWNERSHIP: The Coteau Properties Company

COAL OWNERSHIP: The Coteau Properties Company

TRACT 44

Township 145 North, Range 88 West

Section 3: N½SW¼

SURFACE OWNERSHIP: The Coteau Properties Company

COAL OWNERSHIP: The Coteau Properties Company

TRACT 45

Township 145 North, Range 88 West

Section 3: S½SW¼

SURFACE OWNERSHIP: North American Coal Royalty Company

COAL OWNERSHIP: The Coteau Properties Company

TRACT 46

Township 145 North, Range 88 West

Section 3: S½NW¼SE¼, SW¼SE¼, W½SE¼SE¼

SURFACE OWNERSHIP: The Coteau Properties Company

COAL OWNERSHIP: Lyle Eisenbeis and Kathy Eisenbeis; LaDawn R. Eisenbeis; Janice Gunsch; Judy Erickson; LeRoy Bauer; Sandra Navratil; Matt Krenzel; Marvin Bauer; Shelley Giese; Clyde T. Eisenbeis; JoAnn K. Crabtree; Allen J. Eisenbeis

TRACT 48

Township 145 North, Range 88 WestSection 4: Lots 1, 2, S $\frac{1}{2}$ NE $\frac{1}{4}$ , N $\frac{1}{2}$ SE $\frac{1}{4}$ , less 4.427 acres in the NE $\frac{1}{4}$ 

SURFACE OWNERSHIP: The Coteau Properties Company

COAL OWNERSHIP: United States of America – Bureau of Land Management

TRACT 48-ATownship 145 North, Range 88 WestSection 4: 4.427 acres in the NE $\frac{1}{4}$ 

SURFACE OWNERSHIP: Darvin Schlender and Janet Schlender

COAL OWNERSHIP: United States of America – Bureau of Land Management

TRACT 49Township 145 North, Range 88 WestSection 4: Lots 3, 4, S $\frac{1}{2}$ NW $\frac{1}{4}$ 

SURFACE OWNERSHIP: Karen A. Walz, Life Estate, Remaindermen: Denise

Leighty, Corey Walz, Craig Walz, Brian Walz

COAL OWNERSHIP: United States of America – Bureau of Land Management

TRACT 51Township 145 North, Range 88 WestSection 4: S $\frac{1}{2}$ SW $\frac{1}{4}$ 

SURFACE OWNERSHIP: Karen A. Walz, Life Estate, Remaindermen: Denise

Leighty, Corey Walz, Craig Walz, Brian Walz

COAL OWNERSHIP: United States of America – Bureau of Land Management

TRACT 52Township 145 North, Range 88 WestSection 4: S $\frac{1}{2}$ SE $\frac{1}{4}$ 

SURFACE OWNERSHIP: North American Coal Royalty Company

COAL OWNERSHIP: United States of America

TRACT 53Township 145 North, Range 88 WestSection 9: NE $\frac{1}{4}$ 

SURFACE OWNERSHIP: The Coteau Properties Company

COAL OWNERSHIP: Eloise McKig, Trustee of the Eloise McKig Trust dated 05-30-80

TRACT 54Township 145 North, Range 88 WestSection 9: W $\frac{1}{2}$ 

SURFACE OWNERSHIP: Darnell Boeckel

COAL OWNERSHIP: Darnell Boeckel; Joanne Virginia Trinkle, fka Joanne Caraisco; Karen Olivia Van Amburg, aka Karen Van Amburg; Inez Arman; Janis S. Ritter; Harold I. Stuart, Jr.; Estate of Gotthilf Kruckenber, Deceased; North American Coal Royalty Company

TRACT 55

Township 145 North, Range 88 West

Section 9: SE¼

SURFACE OWNERSHIP: The Coteau Properties Company

COAL OWNERSHIP: Elaine Walker; Albert L. Boeckel; Doris Beckman; Bruce Winkler; Randy Winkler; Hilma R. Curtis; Loretta R. Campio; Loren Neubauer; Kathy Neubauer

TRACT 56

Township 145 North, Range 88 West

Section 10: N½

SURFACE OWNERSHIP: The Coteau Properties Company

COAL OWNERSHIP: United States of America – Bureau of Land Management

TRACT 57

Township 145 North, Range 88 West

Section 10: S½

SURFACE OWNERSHIP: The Coteau Properties Company

COAL OWNERSHIP: Jacqueline M. Baglivio; Debra Morast and Dean K. Morast, Trustees, or their Successors in Trust, under the Debra Morast Living Trust dated 03-24-14; Lori Clark; Violet D. Schnaidt, Life Estate, Remaindermen: Susan L. Hoepfner and Gregory R. Hoepfer; Larry Keller; Wilbur Elder

TRACT 58

Township 145 North, Range 88 West

Section 11: SW¼NE¼

SURFACE OWNERSHIP: The Coteau Properties Company

COAL OWNERSHIP: Milton Ost; Milton Ost and Delores Ost

TRACT 59

Township 145 North, Range 88 West

Section 11: NW¼

SURFACE OWNERSHIP: The Coteau Properties Company

COAL OWNERSHIP: Walter Ricker, as Trustee UTD dated 06-04-91 of the Walter Ricker Trust; Ellie Dassinger; Hanna Link; Clyde Eisenbeis; JoAnn Crabtree; Allen Eisenbeis; North Dakota Department of Trust Lands

TRACT 60

Township 145 North, Range 88 West

Section 11: SW¼

SURFACE OWNERSHIP: The Coteau Properties Company

COAL OWNERSHIP: Jacqueline M. Baglivio; Debra Morast and Dean K. Morast, Trustees, or their Successors in Trust, under the Debra Morast Living Trust dated 03-24-14; Lori Clark; Robert M. Clement, Jr. and Jonah David Clement; Mark Mead; Robin Zadzora

TRACT 61

Township 145 North, Range 88 West

Section 11: SE¼

SURFACE OWNERSHIP: The Coteau Properties Company  
COAL OWNERSHIP: Gilbert C. Ost and Violet V. Ost; Wendy Feeney; Tracy L. Miller; Orville M. Erickson; Stephens 1995 Trust; Samuel M. Skipper; M. W. Rambo Family Trust; Linda Louise Walke, Executor of the Estate of John Edwin Walke; Faye Gibbons Landham; Katie Gibbons Nielsen; Rex Farrall; Leila Claire Parnell Summerville; William Reagin Parnell; Jennifer P. Tidmore; Estate of Jack Skipper; Caroline Skipper Hollins; Legrande Kelly Skipper; Evelyn June Florey; Bertha Besch Testamentary Trust; Dunn, Dunn, Besch Testamentary Trust; John Obdal Testamentary Trust; Estate of Mary Hughes Davidson; Fortin Enterprises, Inc.; Hancock Enterprises; The Sater Family Partnership, L.P.; Michael E. Rudman, Trustee of the MR Trust; Tara Rudman Revocable Trust; The Peter M. Young and Tachina Rudman-Young Revocable Trust; Williams Properties, Inc.

### TRACT 62

#### Township 145 North, Range 88 West

Section 14: Sublot 1 in the NE $\frac{1}{4}$  described as follows: Beginning at the Northeast corner of the NE $\frac{1}{4}$  of Section 14 marked by an iron pin and cap bearing RLS #951, thence North 89°24'45" West 699.92 feet (700.00 feet ground distance) on the North line of the NE $\frac{1}{4}$  of Section 14 marked by a 3/4" by 24" iron pin and cap bearing RLS #1242, thence South 0°57'13" West 999.89 feet (1,000.00 feet ground distance) and parallel to the East line of the NE $\frac{1}{4}$  of Section 14 marked by a 3/4" by 24" iron pin and cap bearing RLS #1242, thence South 89°24'45" East 699.92 feet (700.00 feet ground distance) and parallel to the North line of the NE $\frac{1}{4}$  of Section 14 marked by a 3/4" by 18" iron pin and cap bearing RLS #1242, thence North 0°57'13" East 999.89 feet (1,000.00 feet ground distance) to the point of beginning, containing 16.07 acres, more or less.

SURFACE OWNERSHIP: The Coteau Properties Company

COAL OWNERSHIP: United States of America – Bureau of Land Management

### TRACT 63

#### Township 145 North, Range 88 West

Section 14: N $\frac{1}{2}$ , less Sublot 1 in the NE $\frac{1}{4}$  described as follows: Beginning at the Northeast corner of the NE $\frac{1}{4}$  of Section 14 marked by an iron pin and cap bearing RLS #951, thence North 89°24'45" West 699.92 feet (700.00 feet ground distance) on the North line of the NE $\frac{1}{4}$  of Section 14 marked by a 3/4" by 24" iron pin and cap bearing RLS #1242, thence South 0°57'13" West 999.89 feet (1,000.00 feet ground distance) and parallel to the East line of the NE $\frac{1}{4}$  of Section 14 marked by a 3/4" by 24" iron pin and cap bearing RLS #1242, thence South 89°24'45" East 699.92 feet (700.00 feet ground distance) and parallel to the North line of the NE $\frac{1}{4}$  of Section 14 marked by a 3/4" by 18" iron pin and cap bearing RLS #1242, thence North 0°57'13" East 999.89 feet (1,000.00 feet ground distance) to the point of beginning, containing 16.07 acres, more or less.

SURFACE OWNERSHIP: The Coteau Properties Company

COAL OWNERSHIP: United States of America – Bureau of Land Management

### TRACT 64

#### Township 145 North, Range 88 West

Section 14: SW $\frac{1}{4}$

SURFACE OWNERSHIP: The Coteau Properties Company

COAL OWNERSHIP: United States of America – Bureau of Land Management

TRACT 65

Township 145 North, Range 88 West

Section 14: S $\frac{1}{2}$ SE $\frac{1}{4}$

SURFACE OWNERSHIP: Basin Electric Power Cooperative

COAL OWNERSHIP: United States of America – Bureau of Land Management

TRACT 65-A

Township 145 North, Range 88 West

Section 14: N $\frac{1}{2}$ SE $\frac{1}{4}$

SURFACE OWNERSHIP: The Coteau Properties Company

COAL OWNERSHIP: United States of America – Bureau of Land Management

TRACT 66

Township 145 North, Range 88 West

Section 15: NE $\frac{1}{4}$

SURFACE OWNERSHIP: The Coteau Properties Company

COAL OWNERSHIP: Jacqueline M. Baglivio; Debra Morast and Dean K. Morast, Trustees, or their Successors in Trust, under the Debra Morast Living Trust dated 03-24-14; Lori Clark; Violet D. Schnaidt, Life Estate, Remaindermen: Susan L. Hoepfner and Gregory R. Hoepfner; Larry Keller; Wilbur Elder

TRACT 67

Township 145 North, Range 88 West

Section 15: W $\frac{1}{2}$

SURFACE OWNERSHIP: The Coteau Properties Company

COAL OWNERSHIP: Jacqueline M. Baglivio; Debra Morast and Dean K. Morast, Trustees, or their Successors in Trust, under the Debra Morast Living Trust dated 03-24-14; Lori Clark; Violet D. Schnaidt, Life Estate, Remaindermen: Susan L. Hoepfner and Gregory R. Hoepfner; Larry Keller; Wilbur Elder; Robert M. Clement, Jr. and Jonah David Clement; Mark Mead; Robin Zadzora

TRACT 68

Township 145 North, Range 88 West

Section 15: SE $\frac{1}{4}$

SURFACE OWNERSHIP: The Coteau Properties Company

COAL OWNERSHIP: Linda Carrie Dietrich

TRACT 69

Township 145 North, Range 88 West

Section 16: NE $\frac{1}{4}$ , N $\frac{1}{2}$ SE $\frac{1}{4}$

SURFACE OWNERSHIP: The Coteau Properties Company

COAL OWNERSHIP: North Dakota Department of Trust Lands

TRACT 70

Township 145 North, Range 88 West

Section 16: NW $\frac{1}{4}$

SURFACE OWNERSHIP: North Dakota Department of Trust Lands  
COAL OWNERSHIP: North Dakota Department of Trust Lands

TRACT 71

Township 145 North, Range 88 West

Section 16: N $\frac{1}{2}$ SW $\frac{1}{4}$

SURFACE OWNERSHIP: Mark Herrmann and Carol Herrmann  
COAL OWNERSHIP: Mark Herrmann and Carol Herrmann; North Dakota Department of Trust Lands

TRACT 72

Township 145 North, Range 88 West

Section 16: S $\frac{1}{2}$ SW $\frac{1}{4}$

SURFACE OWNERSHIP: Hertha Reinhardt, Life Estate, Remaindermen: Tanner Reinhardt, Joyce E. Larson, Rhonda Marie Reinhardt, Life Estate  
COAL OWNERSHIP: Hertha Reinhardt, Life Estate, Remaindermen: Tanner Reinhardt, Joyce E. Larson, Rhonda Marie Reinhardt, Life Estate; North Dakota Department of Trust Lands

TRACT 73

Township 145 North, Range 88 West

Section 16: S $\frac{1}{2}$ SE $\frac{1}{4}$

SURFACE OWNERSHIP: Betty Scott; Dallas Crabtree; Denzel Crabtree  
COAL OWNERSHIP: North Dakota Department of Trust Lands

TRACT 74

Township 145 North, Range 88 West

Section 21: N $\frac{1}{2}$ , SW $\frac{1}{4}$

SURFACE OWNERSHIP: Betty Scott; Dallas Crabtree; Denzel Crabtree  
COAL OWNERSHIP: Betty Scott; Dallas Crabtree; Denzel Crabtree; Cecil Hagen; Lucille N. Hagen; Hembdt Catawba LLC; Catherine Kimbrel; Mary Ginung; Judy Alm; Patricia Ann Cadwallader; Richard Keith Cadwallader; John E. Rooney and Marjorie K. Rooney, as Trustees under the terms of that Certain Trust Agreement dated 01-14-81; Eileen Rooney Hewgley and James M. Hewgley, Jr., as Trustees under the terms of that Certain Trust Agreement dated 11-02-81; Patrick T. Rooney, Timothy P. Rooney, James Harris Rooney, and L. F. Rooney III, as Co-Trustees under the L. F. Rooney III Trust created by the Lucy T. Rooney 1992 GST Exempt Family Trusts under Trust Agreement dated 08-18-92; Patrick T. Rooney, Timothy P. Rooney, James Harris Rooney, and L. F. Rooney III, as Co-Trustees of the Patrick T. Rooney Trust created by the Lucy T. Rooney 1992 GST Exempt Family Trusts under Trust Agreement dated 08-18-92; Patrick T. Rooney, Timothy P. Rooney, James Harris Rooney, and L. F. Rooney III, as Co-Trustees of the Timothy P. Rooney Trust created by the Lucy T. Rooney 1992 GST Exempt Family Trusts under Trust Agreement dated 08-18-92; Patrick T. Rooney, Timothy P. Rooney, James Harris Rooney, and L. F. Rooney III, as Co-Trustees of the James Harris Rooney Trust created by the Lucy T. Rooney 1992 GST Exempt Family Trusts under Trust Agreement dated 08-18-92; Patrick T. Rooney, Timothy P. Rooney, James Harris Rooney, and L. F. Rooney III, as Co-Trustees of the Lucy Rooney Kapples Trust created by the Lucy T. Rooney 1992 GST Exempt Family Trusts under Trust Agreement dated 08-18-92; Patrick T. Rooney, Timothy P. Rooney, James Harris

Rooney, and L. F. Rooney III, as Co-Trustees of the Rebecca Finch Rooney Trust created by the Lucy T. Rooney 1992 GST Exempt Family Trusts under Trust Agreement dated 08-18-92

TRACT 75

Township 145 North, Range 88 West

Section 21: SE $\frac{1}{4}$

SURFACE OWNERSHIP: Karen A. Walz, Life Estate, Remaindermen: Denise Leighty, Corey Walz, Craig Walz, Brian Walz

COAL OWNERSHIP: Valerie Crump; Craig Beck; Milda Randall; AgriBank,FCB

TRACT 76

Township 145 North, Range 88 West

Section 22: 286.7 acres located in the N $\frac{1}{2}$ , described as follows: Beginning at the Northwest Corner of Section 22; thence South 89°49'19" East, along the north line of Section 22, a distance of 2,648.18' to the North Quarter Corner of Section 22; thence South 89°52'26" East, along the north line of Section 22, a distance of 2,629.46' to the Northeast Corner of Section 22; thence South 00°00'05" West, along the east line of Section 22, a distance of 2,632.76', to the East Quarter Corner of Section 22; thence North 89°56'59" West, along the East-West Quarter Line of Section 22, a distance of 2,789.73'; thence North 00°00'00" East, a distance of 318.86'; thence South 85°36'19" West, a distance of 1,810.23'; thence North 00°43'40" West, a distance of 1,254.19'; thence North 87°38'19" West, a distance of 668.05', to the west line of Section 22; thence North 00°01'28" East, along the west line of section 22, a distance of 1,182.54', back to the point of beginning, containing 286.7 acres, more or less.

SURFACE OWNERSHIP: The Coteau Properties Company

COAL OWNERSHIP: United States of America – Bureau of Land Management

TRACT 77

Township 145 North, Range 88 West

Section 22: N $\frac{1}{2}$ , SW $\frac{1}{4}$ ; less and except the following parcels:

Parcel No. 1: A tract of land located within the SW $\frac{1}{4}$ , more particularly described as follows: Commencing at the Southwest corner of Section 22; thence North 90°00'00" East (assumed bearing) a distance of 623.17 feet along the South line of said Section 22 to the point of beginning; thence North 0°00'00" East a distance of 595.00 feet; thence South 88°36'24" East a distance of 1,060.31 feet; thence South 0°00'00" West a distance of 570.00 feet; thence South 90°00'00" West a distance of 1,060.00 feet to the point of beginning, containing 14.17 acres, more or less.

Parcel No. 2: A tract of land located within the SW $\frac{1}{4}$ , more particularly described as follows: Commencing at the Southwest corner of Section 22; thence North 90°00'00" East (assumed bearing) a distance of 1,683.17 feet along the South line of said Section 22 to the point of beginning; thence North 0°00'00" East a distance of 352.00 feet; thence North 90°00'00" East a distance of 366.00 feet; thence South 0°00'00" West a distance of 352.00 feet; thence South 90°00'00" West a distance of 366.00 feet to the point of beginning, containing 2.96 acres, more or less.

Parcel No. 3: A parcel of land within the N $\frac{1}{2}$ , more particularly described as follows: Beginning at the Northwest corner; thence S 89°49'19" E, along the north line, a distance of 2,648.18 feet to the north quarter corner; thence S 89°52'26" E, along the north line, a distance of 2,629.46 feet, to

the northeast corner; thence S 00°00'05" W, along the east line, a distance of 2,632.76 feet, to the east quarter corner; thence N 89°56'59" W, along the east-west quarter line, a distance of 2,789.73 feet; thence N 00°00'00" E, a distance of 318.88 feet; thence S 85°36'19" W, a distance of 1,810.23 feet; thence N 00°43'40" W, a distance of 1,254.19 feet; thence N 87°38'19" W, a distance of 668.05 feet, to the west line; thence N 00°01'28" E, along the west line, a distance of 1,182.54 feet back to the point of beginning. This parcel contains 286.70 acres, more or less.

Also less and except a parcel of land located within the E½SW¼, more particularly described as follows: Commencing at the Southwest corner of Section 22; thence South 90°00'00" East on the South line of Section 22 a distance of 2049.17 feet to the Southeast corner of Parcel No. 2 filed as document #159979, the point of beginning; thence on the East line of Parcel No. 2, N 0°00'00" E a distance of 352.00 feet to the Northeast corner of Parcel No. 2; thence North 90°00'00" West on the North line of Parcel No. 2, a distance of 366.00 feet to the Northwest corner of Parcel No. 2, thence North 0°00'00" East on the East line of Parcel No. 1 filed as document #159979 a distance of 48.00 feet; thence South 88°18'49" East a distance of 663.48 feet; thence North 25°35'53" West a distance of 926.90 feet; thence North 46°49'07" East a distance of 737.90 feet; thence North 0°24'07" East a distance of 914.70 feet, more or less, to the East-West quarter line; thence on the East-West quarter line of South 89°56'57" East a distance of 154.00 feet, more or less, to the center quarter corner of Section 22; thence South 0°07'34" West on the North-South quarter line a distance of 2635.79 feet, more or less, to the South quarter corner of Section 22; thence North 90°00'00" West on the South line of Section 22 a distance of 589.16 feet to the point of beginning, containing 23.25 acres, more or less.

SURFACE OWNERSHIP: Karen A. Walz, Life Estate, Remaindermen: Denise  
Leighty, Corey Walz, Craig Walz, Brian Walz

COAL OWNERSHIP: United States of America – Bureau of Land Management

### TRACT 78

#### Township 145 North, Range 88 West

Section 22: 14.17 acres, 2.96 and 23.25 acres located in the SW¼, described as follows:

#### Parcel 1:

Commencing at the southwest corner of Section 22; thence north 90°00'00" east (assumed bearing) a distance of 623.17 feet along the south line of said Section 22 to the point of beginning; thence north 0°00'00" east a distance of 595.00 feet; thence south 88°36'24" east a distance of 1,060.31 feet; thence south 0°00'00" west a distance of 570.00 feet; thence south 90°00'00" west a distance of 1,060.00 feet to the point of beginning, containing 14.17 acres, more or less;

#### Parcel 2:

Commencing at the southwest corner of Section 22; thence north 90°00'00" east (assumed bearing) a distance of 1,683.17 feet along the south line of said Section 22 to the point of beginning; thence north 0°00'00" east a distance of 352.00 feet; thence north 90°00'00" east a distance of 366.00 feet; thence south 0°00'00" west a distance of 352.00 feet; thence south 90°00'00" west a distance of 366.00 feet to the point of beginning, containing 2.96 acres, more or less; and, commencing at the southwest corner of Section 22; thence south 90°00'00" east on the south line of Section 22 a distance of 2049.17 feet to the southeast corner of Parcel No. 2 filed as document #159979, the point of beginning; thence on the east line of Parcel No. 2, N 0°00'00" E a distance of 352.00 feet to the northeast corner of Parcel No. 2; thence north 90°00'00" west on the north line of Parcel No. 2, a distance of 366.00 feet to the northwest corner of Parcel No. 2, thence north 0°00'00" east on

the east line of Parcel No. 1 filed as document #159979 a distance of 48.00 feet; thence south 88°18'49" east a distance of 663.48 feet; thence north 25°35'53" west a distance of 926.90 feet; thence north 46°49'07" east a distance of 737.90 feet; thence north 0°24'07" east a distance of 914.70 feet, more or less, to the east-west quarter line; thence on the east-west quarter line of south 89°56'57" east a distance of 154.00 feet, more or less, to the center quarter corner of Section 22; thence south 0°07'34" west on the north-south quarter line a distance of 2635.79 feet, more or less, to the south quarter corner of Section 22; thence north 90°00'00" west on the south line of Section 22 a distance of 589.16 feet to the point of beginning, containing 23.25 acres, more or less.

SURFACE OWNERSHIP: Kelly L. Wilhelm

COAL OWNERSHIP: United States of America – Bureau of Land Management

TRACT 79

Township 145 North, Range 88 West

Section 22: SE $\frac{1}{4}$

SURFACE OWNERSHIP: The Coteau Properties Company

COAL OWNERSHIP: United States of America – Bureau of Land Management

TRACT 80

Township 145 North, Range 88 West

Section 23: E $\frac{1}{2}$ E $\frac{1}{2}$ NE $\frac{1}{4}$

SURFACE OWNERSHIP: Basin Electric Power Cooperative

COAL OWNERSHIP: Elsie Gilbertson; Elsie Gilbertson, Life Estate, Remaindermen: Robyn Wonnenberg, as Trustee of the Elsie M. Gilbertson Family Mineral Trust; Irma Bitner

TRACT 81

Township 145 North, Range 88 West

Section 23: NW $\frac{1}{4}$ , W $\frac{1}{2}$ NE $\frac{1}{4}$

SURFACE OWNERSHIP: Irma Bitner, Life Estate, Remaindermen: Mark Bitner, Robyn Wonnenberg, Brian Bitner, Craig Bitner, Keith Bitner, Sara Ames

COAL OWNERSHIP: Elsie Gilbertson; Elsie Gilbertson, Life Estate, Remaindermen: Robyn Wonnenberg, as Trustee of the Elsie M. Gilbertson Family Mineral Trust; Irma Bitner, Life Estate, Remaindermen: Mark Bitner, Robyn Wonnenberg, Brian Bitner, Craig Bitner, Keith Bitner, Sara Ames

TRACT 81-A

Township 145 North, Range 88 West

Section 23: W $\frac{1}{2}$ E $\frac{1}{2}$ NE $\frac{1}{4}$

SURFACE OWNERSHIP: The Coteau Properties Company

Coteau for the Life of Irma Bitner, Remainderman to Brian Bitner

COAL OWNERSHIP: Elsie Gilbertson; Elsie Gilbertson, Life Estate, Remaindermen: Robyn Wonnenberg, as Trustee of the Elsie M. Gilbertson Family Mineral Trust; Irma Bitner, Life Estate, Remaindermen: Mark Bitner, Robyn Wonnenberg, Brian Bitner, Craig Bitner, Keith Bitner, Sara Ames

TRACT 82

Township 145 North, Range 88 West

Section 23: SW $\frac{1}{4}$

SURFACE OWNERSHIP: Basin Electric Power Cooperative

COAL OWNERSHIP: Clayton Boeckel and Diane Boeckel; Clayton Boeckel; Leon Boeckel; LeRoy L. Boeckel; Melvin Boeckel; Peggy Becker; Darlene Harris; Delores Hess; Marles J. Hess; Dean Kautzman; Michael K. Kautzman; Olga L. Weiss; Keith Weiss; Lynette D. Weiss; Debra Weiss Papka; Gary Weiss; Lorri Weiss; Kermit D. Stevens; Theodore J. Weiss; Theodore J. Weiss and Barbara Jean Weiss; Brenda Kay Fake; Brian Fake; Lyle D. Weiss; Randall T. Weiss and Rhona S. Weiss, as Co-Trustees of the Weiss Family Living Trust dated 05-28-08

TRACT 83

Township 145 North, Range 88 West

Section 23: SE $\frac{1}{4}$

SURFACE OWNERSHIP: Basin Electric Power Cooperative

COAL OWNERSHIP: The Coteau Properties Company

TRACT 84

Township 145 North, Range 88 West

Section 25: NW $\frac{1}{4}$ , S $\frac{1}{2}$

SURFACE OWNERSHIP: Dakota Gasification Company

COAL OWNERSHIP: The Estate of Jody L. Boeckel; Gary Boeckel; Irene Fischer; Fay Horn; Janet Morast; Sharon Nieuwsma; Ronald Hausauer; Monty Jonathon Reub; Pamela Sue Helm; Roxy Edmond Reub; Fern Schlender; Gaylen Boeckel; Ruby Emter

TRACT 85

Township 145 North, Range 88 West

Section 26: NE $\frac{1}{4}$ NE $\frac{1}{4}$

SURFACE OWNERSHIP: The Coteau Properties Company

COAL OWNERSHIP: United States of America – Bureau of Land Management

TRACT 86

Township 145 North, Range 88 West

Section 26: W $\frac{1}{2}$ NE $\frac{1}{4}$ , SE $\frac{1}{4}$ NW $\frac{1}{4}$ , NE $\frac{1}{4}$ SW $\frac{1}{4}$ , S $\frac{1}{2}$ SW $\frac{1}{4}$

SURFACE OWNERSHIP: The Coteau Properties Company

COAL OWNERSHIP: United States of America – Bureau of Land Management

TRACT 87

Township 145 North, Range 88 West

Section 26: N $\frac{1}{2}$ NW $\frac{1}{4}$ , SW $\frac{1}{4}$ NW $\frac{1}{4}$ , NW $\frac{1}{4}$ SW $\frac{1}{4}$

SURFACE OWNERSHIP: The Coteau Properties Company

COAL OWNERSHIP: United States of America – Bureau of Land Management

TRACT 88

Township 145 North, Range 88 West

Section 26: NW $\frac{1}{4}$ SE $\frac{1}{4}$

SURFACE OWNERSHIP: The Coteau Properties Company

COAL OWNERSHIP: United States of America – Bureau of Land Management

TRACT 89Township 145 North, Range 88 WestSection 26: SE $\frac{1}{4}$ NE $\frac{1}{4}$ , NE $\frac{1}{4}$ SE $\frac{1}{4}$ , S $\frac{1}{2}$ SE $\frac{1}{4}$ 

SURFACE OWNERSHIP: Dakota Gasification Company

COAL OWNERSHIP: Jody L. Boeckel; Gary Boeckel; Irene Fischer; Fay Horn; Janet Morast; Sharon Nieuwsma; Ronald Hausauer; Monty Jonathon Reub; Pamela Sue Helm; Roxy Edmond Reub; Fern Schlender; Gaylen Boeckel; Ruby Emter; Harvey Svec; Bertha Harper; Helen Johnson; Jane Morrison; Estate of Robert Morrison; June Schultek; Janice McLean; Black Stone Minerals Company, LP; PAL Properties, Inc.

TRACT 90Township 145 North, Range 88 WestSection 27: NE $\frac{1}{4}$ 

SURFACE OWNERSHIP: The Coteau Properties Company

COAL OWNERSHIP: Donna Bauer; Jeff Bauer; Jason Bauer; Valerie Bauman; Victoria Charpentier; Vance Herman; Vernon Herman; Curtis Herman; Cory Herman; James John Bauer; Ralph Bieber; Gerald D. Bieber; Douglas Arthur Bieber; Dale R. Bauer and Inez C. Bauer; Laurel Rathjen; Michelle Wolf; Harold Flath; Cary Wolf; Gayanne Anthony; Dawn Mamer; Maynard Wolf; Sylvia McClure; David Wolf; Kenneth W. Meyer, Jr.; Virginia Tennant; Neal Wolf; Paula Emma Yates

TRACT 91Township 145 North, Range 88 WestSection 27: NW $\frac{1}{4}$ 

SURFACE OWNERSHIP: LeRoy Boeckel and Allegra I. Boeckel

COAL OWNERSHIP: Valerie Crump; Craig Beck; Milda Randall; Arnold T. Weiss and Regina Weiss; Caryn Y. Clements; Daniel W. Vanderhoof; Dennis L. Vanderhoof; Dean C. Vanderhoof; William G. Weiss; John J. Weiss; David J. Weiss; William O. Chapman; Lori K. Uhlig; Cheryl D. Hogle; Clinton D. Chapman; Deanna Chapman; Arnold Weiss; Carol Hartman; Joann Dilger; Marilyn Sutheimer; Jerome Weis; Delrae Holden, Life Estate, Remaindermen: Justin D. Weiss, Laine A. Anderson

TRACT 92Township 145 North, Range 88 WestSection 27: W $\frac{1}{2}$ SW $\frac{1}{4}$ 

SURFACE OWNERSHIP: Rudolph J. Sasse

COAL OWNERSHIP: Rudolph J. Sasse

TRACT 93Township 145 North, Range 88 WestSection 27: E $\frac{1}{2}$ SW $\frac{1}{4}$ 

SURFACE OWNERSHIP: Rudolph J. Sasse

COAL OWNERSHIP: Alverna Sasse, Life Estate, Remainderman: The Coteau Properties Company; The Coteau Properties Company

TRACT 94Township 145 North, Range 88 WestSection 27: SE $\frac{1}{4}$ 

SURFACE OWNERSHIP: The Coteau Properties Company

COAL OWNERSHIP: Clayton Boeckel; LeRoy L. Boeckel; Melvin Boeckel; Peggy Becker; Darlene Harris; Delores Hess; Marles J. Hess; Shari R. Weber, as Trustee of the Shari R. Weber Trust dated 08-10-08; Brehm Investment Group Inc.; Flying Wolf Enterprises Inc.; Wildcat Investments Corporation; Maria T. Keith; Gary Myles Keith; Janece Lee Keith Bueche; Greenstar Resources, L.L.C.; Barbara Rinehart Stortzum; Jasmine Properties, LLC; Curtis Bennett; Elizabeth Mertz; Paul Bennett; Marilyn Bennett Alexander; Carolyn Dutzi; Teresa Frese McMahon; Betty Eileen Ferrel, Life Estate, Remaindermen: Rikki P. Doyle, Marcy P. Stacy; Timothy J. Pulliam; Fortin Enterprises, Inc.; Hancock Enterprises

TRACT 95Township 145 North, Range 88 WestSection 28: E $\frac{1}{2}$ NE $\frac{1}{4}$ , SW $\frac{1}{4}$ NE $\frac{1}{4}$ 

SURFACE OWNERSHIP: Clyde C. Mittelsteadt and Cheryl Mittelsteadt

COAL OWNERSHIP: United States of America – Bureau of Land Management

TRACT 96Township 145 North, Range 88 WestSection 28: NW $\frac{1}{4}$ NE $\frac{1}{4}$ 

SURFACE OWNERSHIP: Clyde C. Mittelsteadt and Cheryl Mittelsteadt

COAL OWNERSHIP: AgriBank, FCB; Myrtle Canon Fuller; EPEC OCS Company, Inc., Successor in Interest to Tenneco Oil Company, Inc.; North Central Oil Corporation; W. C. Fritz; WLK Resources, LLC; Estate of Joanne Virginia Trinkle; Karen Olivia Amburg, Life Estate, Remaindermen: Jana Van Amburg and Mathew Van Amburg; Inez Arman; T. N. Jordan

TRACT 97Township 145 North, Range 88 WestSection 28: N $\frac{1}{2}$ NW $\frac{1}{4}$ , SW $\frac{1}{4}$ NW $\frac{1}{4}$ 

SURFACE OWNERSHIP: Hertha Mittelsteadt, Life Estate, Remaindermen: Clyde C. Mittelsteadt and Cheryl Mittelsteadt

COAL OWNERSHIP: AgriBank, FCB; Myrtle Canon Fuller; EPEC OCS Company, Inc., Successor in Interest to Tenneco Oil Company, Inc.; North Central Oil Corporation; W. C. Fritz; WLK Resources, LLC; Joanne Virginia Trinkle; Karen Olivia Amburg, Life Estate, Remaindermen: Jana Van Amburg and Mathew Van Amburg; Inez Arman; T. N. Jordan

TRACT 98Township 145 North, Range 88 WestSection 28: SE $\frac{1}{4}$ NW $\frac{1}{4}$ , S $\frac{1}{2}$ 

SURFACE OWNERSHIP: Hertha Mittelsteadt, Life Estate, Remaindermen: Clyde C. Mittelsteadt and Cheryl Mittelsteadt

COAL OWNERSHIP: United States of America – Bureau of Land Management

TRACT 99

Township 145 North, Range 88 WestSection 33: NE $\frac{1}{4}$ 

SURFACE OWNERSHIP: Rudolph J. Sasse

COAL OWNERSHIP: Rudolph J. Sasse; Alverna Sasse, Life Estate, Remainderman: The Coteau Properties Company

TRACT 100Township 145 North, Range 88 WestSection 33: NW $\frac{1}{4}$ 

SURFACE OWNERSHIP: Rudolph J. Sasse

COAL OWNERSHIP: Rudolph J. Sasse

TRACT 101Township 145 North, Range 88 WestSection 33: S $\frac{1}{2}$ 

SURFACE OWNERSHIP: Rudolph J. Sasse

COAL OWNERSHIP: Rudolph J. Sasse

TRACT 102Township 145 North, Range 88 WestSection 34: N $\frac{1}{2}$ N $\frac{1}{2}$ , SE $\frac{1}{4}$ NE $\frac{1}{4}$ , NE $\frac{1}{4}$ SE $\frac{1}{4}$ , S $\frac{1}{2}$ SE $\frac{1}{4}$ 

SURFACE OWNERSHIP: The Coteau Properties Company

COAL OWNERSHIP: United States of America – Bureau of Land Management

TRACT 103Township 145 North, Range 88 WestSection 34: SW $\frac{1}{4}$ NE $\frac{1}{4}$ , NW $\frac{1}{4}$ SE $\frac{1}{4}$ , S $\frac{1}{2}$ NW $\frac{1}{4}$ 

SURFACE OWNERSHIP: The Coteau Properties Company

COAL OWNERSHIP: Alvin J. Wittmaier and Elaine C. Wittmaier

TRACT 104Township 145 North, Range 88 WestSection 34: SW $\frac{1}{4}$ 

SURFACE OWNERSHIP: Rudolph J. Sasse

COAL OWNERSHIP: United States of America – Bureau of Land Management

TRACT 105Township 145 North, Range 88 WestSection 35: NE $\frac{1}{4}$ 

SURFACE OWNERSHIP: The Coteau Properties Company

COAL OWNERSHIP: Janell Reich; Jaylin N. Allen; Philip P. Pearson; Alvin E. Pearson; Lester D. Pearson; Michael Forrest Esson; Adeline I. Ross; Beverly J. Bement; Karen S. Hess; Loren Doffee; Danny Doffee; Darlene Neubauer; The Revocable Living Trust of Betty Doffee MacDonald dated 09-02-09; Delilah Mae Ledford; Larry L. Doffee; Carol Ann Pahde; Candace Elizabeth Barker; Alan Doffee; Vernon L. Doffee; Darlene Doffee Looper; Brenda Doffee Urps;

Kenneth B. Doffee; Thomas C. Doffee; Black Stone Minerals Company, L.P.; PAL Properties, Inc.

TRACT 106

Township 145 North, Range 88 West

Section 35: W $\frac{1}{2}$

SURFACE OWNERSHIP: The Coteau Properties Company

COAL OWNERSHIP: Philip P. Pearson; Alvin E. Pearson; Lester D. Pearson; Michael Forrest Esson; Adeline I. Ross; Beverly J. Bement; Karen S. Hess; Loren Doffee; Danny Doffee; Darlene Neubauer; The Revocable Living Trust of Betty Doffee MacDonald dated 09-02-09; Delilah Mae Ledford; Larry L. Doffee; Carol Ann Pahde; Candace Elizabeth Barker; Alan Doffee; Vernon L. Doffee; Darlene Doffee Looper; Brenda Doffee Urps; Kenneth B. Doffee; Thomas C. Doffee; Black Stone Minerals Company, L.P.; PAL Properties, Inc.

TRACT 107

Township 145 North, Range 88 West

Section 35: SE $\frac{1}{4}$

SURFACE OWNERSHIP: The Coteau Properties Company

COAL OWNERSHIP: The Coteau Properties Company; Philip P. Pearson; Alvin E. Pearson; Lester D. Pearson; Loren Doffee; Danny Doffee; Michael Forrest Esson; Adeline I. Ross; Beverly J. Bement; Karen S. Hess; Darlene Neubauer; The Revocable Living Trust of Betty Doffee MacDonald dated 09-02-09; Delilah Mae Ledford; Larry L. Doffee; Carol Ann Pahde; Candace Elizabeth Barker; Alan Doffee; Vernon L. Doffee; Darlene Doffee Looper; Brenda Doffee Urps; Kenneth B. Doffee; Thomas C. Doffee; Lilavon Herman; Ami Lonsinger; Jeffrey Reich; Teri Lewis; Karen Reich; Janell Reich; Jaylin N. Brewer; Estate of Marva Kovalenko; Hope Smith; Virginia Scheurer; Philip Veazey Hopkins Irrevocable Trust U/I/D Dated 05-27-94; Frank Hervey, Jr. and Beverly R. Muir, as Trustees of the Hervey-Muir Trust Agreement dated 01-14-91; Michael P. Eckenwiler; Matthew Wayne Eckenwiler; Michelle Eckenwiler McGregor; John Irwin Horning; Jerome Max Westheimer, Jr., Trustee of the Jerome Max Westheimer, Jr. Trust dated 04-13-88; Beverly Westheimer Wellnitz; C. Carson See; Gordon L. Castleman and Estate of Nancy C. Castleman, Deceased; Gila Group LP; Trumbull Oil Properties LLC; David McHugh; Merco of Oklahoma, Inc.; Estate of Dr. R. F. Beauchamp; Kirk M. Campbell and Douglas I. Campbell, as Co-Trustees of the Robert and Margery Campbell Family Trust dated 11-01-88; Greenstar Resources, LLC; Roger L. Beavers, Inc.; Bear Creek Energy, LLC; John Mark Waugh, Trustee of the John Mark Waugh Trust; Vicki Waugh Eidman, Trustee of the Vickin Waugh Eidman Trust; H. B. Brown, Deceased; Jones-Daube Mineral Company

TRACT 108

Township 145 North, Range 88 West

Section 36: All

SURFACE OWNERSHIP: North Dakota Department of Trust Lands

COAL OWNERSHIP: North Dakota Department of Trust Lands

TRACT 109

Township 145 North, Range 88 West

Section 11: E $\frac{1}{2}$ NE $\frac{1}{4}$

SURFACE OWNERSHIP: The Coteau Properties Company  
COAL OWNERSHIP: The Coteau Properties Company; XTO Energy, Inc.; Michael E. Rudman, Trustee of the MR Trust; Tara Rudman Revocable Trust; Peter M. Young and Tachina Rudman-Young Revocable Trust; The Sater Family Partnership, L.P.; Hancock Enterprises, Inc.; Fortin Enterprises, Inc.

TRACT 110

Township 145 North, Range 88 West

Section 11: NW $\frac{1}{4}$ NE $\frac{1}{4}$

SURFACE OWNERSHIP: The Coteau Properties Company

COAL OWNERSHIP: Milton Ost; Milton Ost and Delores Ost

A copy of Revision 22 to Permit NACT-0201 is available for public inspection at the office of the North Dakota Public Service Commission, 600 East Boulevard Avenue, Department 408, Bismarck, North Dakota 58505-0480, and at the office of the County Auditor, Mercer County Courthouse, Stanton, North Dakota 58571.

Written comments, objections, or requests for an informal conference on the revision may be submitted by any person with an interest that is or may be adversely affected, to the North Dakota Public Service Commission, 600 East Boulevard Avenue, Department 408, Bismarck, North Dakota 58505-0480, within 30 days after the last publication of this notice. Any request for informal conference must be in writing to the Commission. The request must also state specifically the issues or objections that an affected party has regarding the revision.

The Coteau Properties Company  
204 County Road 15  
Beulah, North Dakota 58523

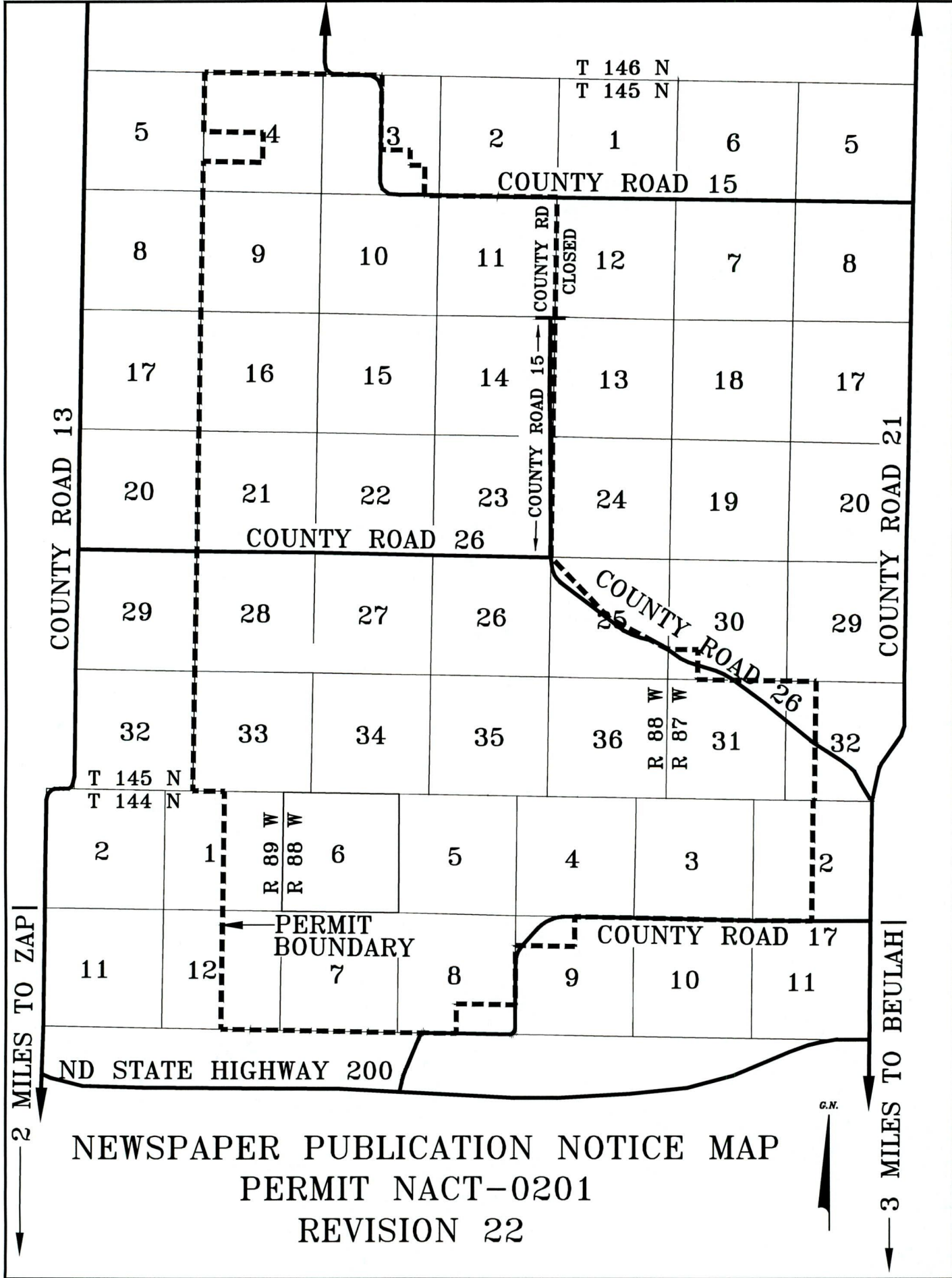

NEWSPAPER PUBLICATION NOTICE MAP  
 PERMIT NACT-0201  
 REVISION 22