



GRAIN CLAIM FORM
PUBLIC SERVICE COMMISSION
 SFN 60853 (01/2019)



In accordance with North Dakota Century Code Chapters 60-02, 60-02.1, and 60-04:

Any person with a noncredit-sale receipt holder claim or any person with a credit-sale contract claim shall file the claim with the Public Service Commission. **A claim must be filed within 45 days after the final publication of the "Notice of Appointment as Trustee and Notice to File Claims."**

Any person filing a claim shall include receipts or other documentation sufficient to enable the Commission to determine the validity of the claim. This could include unsatisfied grain receipts, scale tickets, checks, cash contracts, credit-sale contracts, or other memoranda given by the licensee for, or as evidence of, the receipt, storage, or sale of grain.

Unless a claim is filed with the Public Service Commission within the time specified, the Commission is relieved of further duty or action on behalf of the receipt holder or credit-sale contract claimant and the receipt holder or credit-sale contract claimant may be barred from payment for any amount due.

FOR COMMISSION USE ONLY
PSC Case Number: GE-18-395
Civil Number:

CLAIMANT INFORMATION			
Claimant Name (as used on income tax return) Wade and Breann Fischer		Telephone Number 701-570-9880	
Mailing Address 8046 151st ave nw		Email Address wade.breann@gmail.com	
City Grenora	State ND	ZIP Code 58845	

CLAIM AGAINST			
Name of Grain Warehouse or Grain Buyer Hunter Handson d/b/a Nodak Grain and d/b/a Midwest Grain Trading		Telephone Number	
Address PO box 746		Email Address	
City Devils Lake	State ND	ZIP Code 58301	

Did you make written demand for payment or redelivery if available? No Yes, date of written demand: _____

ADDITIONAL PARTIES WITH AN INTEREST IN THE CLAIM			
List each interested party in this unpaid grain claim. Attach additional pages if necessary.			
Name (as used on income tax return)		Telephone Number	
Mailing Address		City	State ZIP Code
Email Address		Interest	% of Claim or \$ Amount
Name (as used on income tax return)		Telephone Number	
Mailing Address		City	State ZIP Code
Email Address		Interest	% of Claim or \$ Amount
Name (as used on income tax return)		Telephone Number	
Mailing Address		City	State ZIP Code
Email Address		Interest	% of Claim or \$ Amount

CLAIM SUMMARY

Use one line per commodity. Attach additional pages if necessary.

Date	Type of Grain	Price per Bushel/CWT	Net Bushel/CWT Indicate Bu. or CWT below	Amount Owed
Sept 6th/Nov 12th	Durum	\$ 6.45	22,342.09 Bu. / CWT	\$ 144,106.48
		\$	Bu. / CWT	\$
		\$	Bu. / CWT	\$
		\$	Bu. / CWT	
Total Amount of Claim			22,343.09 Bu. / CWT	\$ 144,106.48

Briefly describe your claim using the space below. Please include any of the following: details of your agreement/contract, grain on storage, grain broker involvement, any additional information you wish to add.

I got a call back in April 2018 from a grain broker, Chad, with "east central grain marketing" who told me he has done business with one of my neighbors. I did my homework, called my neighbor to make sure everything checked out. Called PSC to make sure midwest grain trading was bonded by the state and finely decided to start selling my durum to him. Our first contract was 6-13-18 for 20,000 bu of durum that would be hauled by Aug 1 - Aug 31. As you can see my first load finally got hauled on Sept. 9th. I called Midwest Grain and talked with Chris to ask when I could get paid and he told me not until my first contract was 100% hauled in. I was shocked and upset telling him thats not right but they wouldn't move on what he said. So I had to wait until my 20,000 bu was hauled in. It took until Nov 9th for them to haul in the loads and hit that! I called again, Chris and he was making up stories that it might take a while before I was going to get paid. I called PSC on Nov 13, 2018 when I talked with Conrad and told him my story and he told me he has been getting bad calls about Midwest Trading. I took over as a young 5th generation farmer 10 years ago and still am, this has been a terrible hit for our family and risk for loss of our multigenerational heritage, home and job.

Are any offsets owed? No Yes, provide amount and detail.

CLAIM DOCUMENTS

Attach copies of the following support documents if applicable to your claim:

- Scale Tickets
- Warehouse Receipts
- Settlement/Assembly Sheets
- Purchase Contracts
- Credit-Sale Contracts
- NSF Checks
- Written Demand for Payment or Redelivery sent to Grain Warehouse and/or Grain Buyer
- Any additional information you wish to include.

Please indicate below if your claim documents are enclosed or if they were previously submitted (if applicable, check both boxes).

Claim Documents Enclosed

Claim Documents Previously Submitted

NOTE: Lien searches will be done. If an active lien is found, any or each lien holder will be included as a payee on the check and a copy of the check will be mailed to the active lien holder(s).

Mail completed form and claim documents to:

Public Service Commission
600 E. Boulevard Ave., Dept. 408
Bismarck, ND 58505-0480

I certify under penalty of perjury that the information stated in and attached to this grain claim is true and correct.

Signature of Individual Filing Grain Claim 	Date 3/28/19
--	-----------------

wade fischer total truck loads was 20 from my farm yard

Date	ticket #	Bushels net	bin location	Crop year	Driver	Drop off
9/6/2018	13	1101.29	Hp 11	2018	Arlon	Nodak grain
7-Sep	21	1057.74	Hp 11	2018	Arlon	Nodak grain
9/10/2018	24	1076.49	Hp 11	2018	Arlon	Nodak grain
9/11/2018	41	1128.14	Hp 11	2018	Arlon	Nodak grain
24-Sep	64632	1087.21	Hp 11	2018	Arlon	Osnabrock
9/25/2018	64648	1131.66	Hp 11	2018	Arlon	Osnabrock
9/26/2018	64674	1163.79	Hp 11	2018	Arlon	Osnabrock
9/26/2018	64684	1167.39	Hp 11	2018	Calob	Osnabrock
9/27/2018	64700	1164.69	Hp 11	2018	Calob	Osnabrock
10/5/2018	T025005	1,152.70	Big bin N	2015	Arlon	Carrington
10/5/2018	T025019	1140.42	Big bin N	2015	Joel	Carrington
10/8/2018	T025027	1157.34	Big bin N	2015	Arlon	Carrington
#####	T025079	1123.08	Big bin N	2015	Joel	Carrington
31-Oct	65031	1116.63	Big bin N	2015	Joel	Osnabrock
11/1/2018	65040	1088.19	Big bin N	2015	Joel	Osnabrock
11/2/2018	65050	1117.98	Big bin N	2015	Joel	Osnabrock
11/6/2018	65066	1086.58	Big bin N	2015	Joel	Osnabrock
11/8/2018	65083	1078.08	Big bin N	2015	Joel	Osnabrock
11/9/2018	65101	1103.17	Big bin N	2015	Joel	Osnabrock
#####	65140	1099.52	Big bin S	2017	Joel	Osnabrock

total bushels	Price	total in price
22,342.09	\$6.45	\$144,106.48

the symbol of * means I have papers for that truck load

the "ticket copy" are ticket copys from two truck companys that came into my yard. Leer trucking has 18 loads but they don't seem to have all my paper work in order some tickets with some others with statements. And neumiller farms only had two loads and they do have my ticket copy

the "statement copy" is from Leer trucking and again they seem to be missing some of the statements

the "my copys" these are from each trucker text me a picture after they unloaded my load and any locations. I have 100% picture text from these guys.

Date	ticket #	Bushels net	ticket copy	statement copy	my copys
9/6/2018	13	1101.29		*	*
7-Sep	21	1057.74		*	*
9/10/2018	24	1076.49		*	*
9/11/2018	41	1128.14		*	*
24-Sep	64632	1087.21			*
9/25/2018	64648	1131.66			*
9/26/2018	64674	1163.79			*
9/26/2018	64684	1167.39	*		*
9/27/2018	64700	1164.69	*		*
10/5/2018	T025005	1,152.70	*	*	*
10/5/2018	T025019	1140.42	*	*	*
10/8/2018	T025027	1157.34	*	*	*
#####	T025079	1123.08	*	*	*
31-Oct	65031	1116.63	*	*	*
11/1/2018	65040	1088.19	*	*	*
11/2/2018	65050	1117.98	*	*	*
11/6/2018	65066	1086.58	*	*	*
11/8/2018	65083	1078.08	*	*	*
11/9/2018	65101	1103.17	*	*	*
#####	65140	1099.52	*		*



J.R. Johnson

Agent

105 Main Street • Grenora, ND 58845

jr.johnson@fumic.com

ph. 701.694.3041 cell 701.770.1875

HOME AUTO LIFE FARM & RANCH BUSINESS CROP HEALTH

Not all products underwritten by ND Farmers Union Mutual Insurance or Arkansas Farmers Union Mutual Insurance.

Here are my contracts from East
Central Grain, saying the buyer
is "Midwest Grain Trading".

85,000 total bushels I contracted -
the price in the papers attached.

Four different contracts were made

On:

1. 6-13-18

2. 6-21-18

3. 7-17-18

4. 9-18-18

Trade Confirmation #21408

East Central Grain Marketing Inc.
13033 Ridgedale Dr, PMB 165
Minnetonka MN 55305
(952) 476-0127

Contract Date: 6/13/18

Seller: Wade and Breann Fischer
8046 151 st Ave NW
Grenora, ND 58845
Wade - 701-570-9880
wade.breann@gmail.com

Buyer: Midwest Grain Trading
313 5th Ave NE
Devils Lake, ND 58301
Chris - 701-381-1028
midwestgraintrading@gmail.com

Quantity: 20,000 bu

Commodity: Milling Quality - # 1 Durum Wheat

Shipment: Aug 1, 2018 - Aug 31, 2018

Origin: 8046 151 st Ave NW
Grenora, ND 58845

Weights: Destination

Grades: Destination - Average Grades on 20,000 bu

Price Basis: Origin

Price Paid To Seller: \$6.45 bu (Contract Price)

Brokerage to ECGM Inc.: \$0.05 bu

Seller's Net: \$6.45 bu - \$0.05 bu ECGM Inc. = \$6.40 bu

Governing Contract: National Feed and Grain Association

Payment: Per Agreement

Discount Schedule: Vittera Scale of Discounts

Advise immediately if terms are not in accordance with your understanding. ECGM Inc. acts as a broker only and assumes no responsibility for fulfillment of contract.

Code: G169F

GRAIN PURCHASE CONTRACT

187241

This is an agreement that the Seller Wade + Breann Fischer of 8046 151st AVE NW Grenora, ND 58845 on 7/17/18 has sold and agreed to deliver to the Buyer Midwest Grain Trucks at 218 4th St SW Suite 1 Devils Lake ND 58301 a net quantity of 20,000 (bu) / cwt. of U.S. #1 of Durum Wheat at 13% Moisture at Pickup At Location for delivery 8/1/18 - 8/31/18 at the purchase price of \$ 6.45 per (bu) cwt. under the following terms and conditions: Net 30

TERMS AND CONDITIONS

Grade and Quality Specifications: The quality of grain delivered under this contract shall be determined at the place and time of delivery. Buyer's weights and grades to govern. All deliveries made under this contract shall be of the grade and quality specified herein. Buyer reserves the right to reject individual shipments not complying with this provision. Refusal by the Buyer to accept delivery of grain for this reason shall not release the Seller from this contract.

Merchantable Quality: All grain delivered under this contract shall be of merchantable quality, unadulterated, and unrestricted from movement in interstate commerce within the meaning of the federal Food, Drug and Cosmetics Act, Environmental Protection Agency tolerances, the U.S. Grain Standards Act and applicable state law. Seller expressly warrants that this grain was produced in the continental United States. Seller shall not deliver, and the Buyer has the right to reject delivery of, a commodity containing transgenic genes or traits that are not approved for sale in Japan, Mexico, the European Union, or other U.S. export markets.

Liens: Seller hereby warrants to Buyer that all grain delivered hereunder is now and will remain up to and including the time of delivery, free of all liens, encumbrances or security interests of any kind except as follows:

Premiums and Discounts to Apply: Acceptance of deliveries not meeting the contract grade and quality shall be at the option of the Buyer. If the Buyer elects to accept such deliveries not meeting the contract grade and quality, market scale discounts and premiums at time of delivery will apply, unless otherwise specified hereafter. The following premiums and discounts will apply to grain delivered pursuant to this contract:

Settlement for Underdeliveries: All deliveries made under this contract shall be for the quantity specified herein. If the Seller finds he will not be able to complete delivery of the contracted quantity, it shall be the duty of the Seller to advise the Buyer at once. The Buyer, when Seller's default is determined, shall by the close of the next market day elect either to: a) agree with the Seller upon an extension of the time for delivery; or b) after having given notice to the Seller to complete the contract, the Buyer, by the exercise of due diligence, will buy-in for the account of the Seller the defaulted portion of the contract; or c) after having given notice to the Seller to complete the contract, the Buyer will cancel the defaulted portion of the contract at the difference between the contract price and the replacement cost based on the close of the market the next business day when the trades can be made for the account of the Seller.

Settlement for under-delivery or non-delivery of grain shall be made on the difference between market price on delivery date and the contract price cents per bushel handling charge to be paid to buyer upon such settlement.

Buyer's Right to Delay Delivery Period: The Buyers has the right, without penalty, to delay the time for accepting delivery and making payment under this contract if such delay is caused by government regulation or action, labor strikes, riots, insurrection, freight embargoes or transportation delays. It shall be the duty of the Buyer to accept delivery and make payment under this contract as soon as practicable after the cause for delay has ceased.

Arbitration: Buyer and Seller agree that all disputes and controversies between them with respect to this contract shall be subject to the Trade Rules of, and arbitrated by the and that judgement may be entered on the arbitration award in any court of competent jurisdiction. Seller agrees to pay all Buyer's costs resulting from Seller's breach, including, but not limited to, reasonable attorney's fees and court costs.

Binding Effect: This contract, and any amendments thereto agreed to mutually by the Seller and Buyer, shall be binding upon and inure to the benefit of the parties hereto and their respective heirs, personal representatives and successors of the respective parties. This contract may not be assigned.

Final and Complete Agreement: This contract shall represent the final, complete and exclusive statement of agreement between the parties and may not be modified, supplemented or waived, except in writing signed by both parties.

In witness whereof, the parties have signed this contract this day of (month), (year).

SELLER: [Signature] BUYER: [Signature] (Authorized Signature(s))

Trade Confirmation #21462

East Central Grain Marketing Inc.
13033 Ridgedale Dr, PMB 165
Minnetonka MN 55305
(952) 476-0127

Contract Date: 6/21/18

Seller: Wade and Breann Fischer
8046 151 st Ave NW
Grenora, ND 58845
Wade - 701-570-9880
wade.breann@gmail.com

Buyer: Midwest Grain Trading
313 5th Ave NE
Devils Lake, ND 58301
Chris - 701-381-1028
midwestgraintrading@gmail.com

Quantity: 20,000 bu

Commodity: Milling Quality - # 1 Durum Wheat

Shipment: Sep 1, 2018 - Sep 30, 2018

Origin: 8046 151 st Ave NW
Grenora, ND 58845

Weights: Destination

Grades: Destination - Average each grading Factor over entire contract.

Price Basis: Origin

Price Paid To Seller: \$6.45 bu (Contract Price)

Brokerage to ECGM Inc.: \$0.05 bu

Seller's Net: \$6.45 bu - \$0.05 bu ECGM Inc. = \$6.40 bu

Governing Contract: National Feed and Grain Association

Payment: Per Agreement

Discount Schedule: Vitterra Scale of Discounts

Advise immediately if terms are not in accordance with your understanding. ECGM Inc. acts as a broker only and assumes no responsibility for fulfillment of contract.

Code: 4J1HG

Trade Confirmation #21605

East Central Grain Marketing Inc.
13033 Ridgedale Dr, PMB 165
Minnetonka MN 55305
(952) 476-0127

Contract Date: 7/17/18

Seller: Wade and Breann Fischer
8046 151 st Ave NW
Grenora, ND 58845
Wade - 701-570-9880
wade.breann@gmail.com

Buyer: Midwest Grain Trading
313 5th Ave NE
Devils Lake, ND 58301
Chris - 701-381-1028
midwestgraintrading@gmail.com

Quantity: 20,000 bu

Commodity: Milling Quality - # 1 Durum Wheat

Shipment: Nov 1, 2018 - Nov 30, 2018

Origin: 8046 151 st Ave NW
Grenora, ND 58845

Weights: Destination

Grades: Destination - Average each grading Factor over entire contract.

Price Basis: Origin

Price Paid To Seller: \$5.75 bu (Contract Price)

Brokerage to ECGM Inc.: \$0.05 bu

Seller's Net: \$5.75 bu - \$0.05 bu ECGM Inc. = \$5.70 bu

Governing Contract: National Grain and Feed Association

Payment: Per Agreement

Discount Schedule: Viterra Scale of Discounts

Advise immediately if terms are not in accordance with your understanding. ECGM Inc. acts as a broker only and assumes no responsibility for fulfillment of contract.

Code: G8NQ1

Trade Confirmation #21833

East Central Grain Marketing Inc.
13033 Ridgedale Dr, PMB 165
Minnetonka MN 55305
(952) 476-0127

Contract Date: 9/18/18

Seller: Wade and Breann Fischer
8046 151 st Ave NW
Grenora, ND 58845
Wade - 701-570-9880
wade.breann@gmail.com

Buyer: Midwest Grain Trading
218 4th St SW
Suite 1
Devils Lake, ND 58301
Chris - 701-381-1028
midwestgraintrading@gmail.com

Quantity: 25,000 bu

Commodity: Milling Quality - # 1 Durum Wheat

Shipment: Nov 1, 2018 - Nov 17, 2018
& January 2019

Origin: 8046 151st Ave NW
Grenora, ND 58845

Weights: Destination

Grades: Destination

Price Basis: Origin

Price Paid To Seller: \$5.05 bu (Contract Price)

Brokerage to ECGM Inc.: \$0.05 bu

Seller's Net: \$5.05 bu - \$0.05 bu ECGM Inc. = \$5.00 bu

Governing Contract: National Grain and Feed Association

Payment: Per Agreement

Discount Schedule: Destination

Advise immediately if terms are not in accordance with your understanding. ECGM Inc. acts as a broker only and assumes no responsibility for fulfillment of contract.

Code: GHB3Q



J.R. Johnson

Agent

105 Main Street • Grenora, ND 58845

jr.johnson@fumic.com

ph. 701.694.3041 cell 701.770.1875

HOME AUTO LIFE FARM & RANCH BUSINESS CROP HEALTH

*Not all products underwritten by ND Farmers Union Mutual Insurance or Arkansas Farmers Union Mutual Insurance.

Here are the photos texted to me from every driver after they dropped off the loads at different locations.

WAREHOUSE SCALE TICKET
 This Warehouse Scale Ticket is Not-Negotiable. It must be converted into cash, noncredit-sale contract, credit-sale contract, or warehouse receipt within 45 days after the grain is delivered to the warehouse.

NODAK GRAIN

5037 91st Ave. NE
 Devils Lake, ND 58301
 Phone: 701-662-1054

BUYER
 SELLER

TICKET NO. 013

Commodity Wheat

GRADE 100 DKT _____
 TW 63.5 CCL _____
 DOCK 12 HV _____
 M 13.2 FN _____
 PRO 12.5 ERG _____
 S&B _____ STONE _____
 FM _____ DON _____

Customer _____
 Contract No. _____
 Grain Origin _____
 Carrier _____
 B/L
 98200 lb 01:12PM SCALE S 1
 31320 lb 01:44PM SCALE S 1
 GROSS

09/06/2018 01:44PM
 Grain 2 Durum Mill
 6 98200 lb R 60 LB/BU 1114.67 BU
 T 31320 lb 1.2 %SHRK 13.38 BU
 N 66880 lb 0.0 %SHRK 0.00 BU
 % MOISTURE 13.2 101.29 NET BU
 % FM 0.000
 DRIVER: ON OFF OFFRIVILLE
 Weighed By DD

WAREHOUSE SCALE TICKET
 This Warehouse Scale Ticket is Not-Negotiable. It must be converted into cash, noncredit-sale contract, credit-sale contract, or warehouse receipt within 45 days after the grain is delivered to the warehouse.

NODAK GRAIN

5037 91st Ave. NE
 Devils Lake, ND 58301
 Phone: 701-662-1054

BUYER
 SELLER

TICKET NO. 021

Customer Wade Fisher
 Contract No. _____
 Grain Origin _____
 Carrier _____
 B/L
 95280 lb 11:50AM SCALE S 1
 30980 lb 12:20PM SCALE S 1

09/07/2018 12:20PM
 Grain 2 Durum Mill
 6 95280 lb R 60 LB/BU 1071.67 BU
 T 30980 lb 1.3 %SHRK 13.93 BU
 N 64300 lb 0.0 %SHRK 0.00 BU
 % MOISTURE 12.3 1057.74 NET BU
 % FM 0.000

DRIVER: ON OFF OFFRIVILLE
 Weighed By _____

Commodity Durum
 GRADE 100 DKT _____
 TW 62.1 CCL _____
 DOCK 1.3 HV _____
 M 17.3 FN _____
 PRO 17.8 ERG _____
 S&B _____ STONE _____
 FM _____ DON _____

WAREHOUSE SCALE TICKET
 This Warehouse Scale Ticket is Not-Negotiable. It must be converted into cash, noncredit-sale contract, credit-sale contract, or warehouse receipt within 45 days after the grain is delivered to the warehouse.

AK GRAIN

5037 91st Ave. NE
 Devils Lake, ND 58301
 Phone: 701-662-1054

BUYER
 SELLER

TICKET NO. 024

Commodity Wheat
 GRADE 100 DKT _____
 TW 61 CCL _____
 DOCK 12.6 HV _____
 M 17.3 FN _____
 PRO 17.5 ERG _____
 S&B _____ STONE _____
 FM _____ DON _____

09/10/2018 08:58AM
 Grain 2 Durum Mill
 6 96760 lb R 60 LB/BU 1090.67 BU
 T 31320 lb 1.3 %SHRK 14.18 BU
 N 65440 lb 0.0 %SHRK 0.00 BU
 % MOISTURE 12.3 1076.49 NET BU
 % FM 0.000
 DRIVER: ON OFF OFFRIVILLE
 Weighed By _____

5037 91st Ave. NE • Victor Lunden Co., Prices • Fargo, ND, USA

Warehouse Scale Ticket

Ticket #: 64632
Inbound

Osnabrock Farmers Coop Elevator

Received From: **Midwest Grain Trading (MidWes)**
Box 183
Leeds, ND 58346

Ticket Date: 09/24/2018
Location: Osna
Carrier:
BL#:
Vehicle:
Axles: 0
Driver On? No
Weighmaster: ck
Bin:
Commodity: Durum (Durum)
Assembly: 24463
Price: 0.00

Field ID:
98,460 lb 09/24/2018 09:09AM
31,760 lb 09/24/2018 09:10AM
66,700 lb

	Percent	Net Units	DPRStatus	Contract
Midwest Grain Trading (MidWes)	100.00%	1,087.21	Priced	

ORIGINAL NOT-NEGOTIABLE
UNITED STATES WAREHOUSE ACT - Grain Inspection and Weight Certificate
(Inspection Not Valid for Purposes of the U.S. Grain Standards Act)
This certificate is issued by an inspector/weigher licensed under the United States Warehouse Act and regulations thereunder for the Osnabrock Farmers Coop Elevator, Osnabrock, ND. Fed. Lic. No. 4-9560

WAREHOUSE SCALE TICKET
This ticket is valid only when presented to the scale operator at the time of weighing. It is void after the grain is delivered.

BUYER
SELLER

TICKET NO. 0

IAK GRAIN

1st Ave. NE
Lake, ND 58301
701-662-1054

Customer: Wes Fish
Contract No.: _____
Grain Origin: _____
Carrier: _____
B/L: _____
09/24/18 10:51AM SCALE 5
31060 lb 10:21AM SCALE 5

NO. _____
DNT _____
OCL _____
HV _____
FN _____
ERG _____
STONE _____
DON _____

09/21/2018 10:23AM
Grain: 2 Durum #111
G 98460 lb R 60 LB/BU 1143.00
T 31060 lb 1.3 3000Z 34.00
N 68500 lb 0.0 3000Z 0.00
1128.14 NET
Y FN 0.00

DRIVER: ON OFF
Weighed By: _____

387,693 • Victor Lundeen Co., Printers • Fargo, ND

Warehouse Scale Ticket

Ticket #: 64648
Inbound

Osnabrock Farmers Coop Elevator

P.O. Box 105
Osnabrock, ND 58269

Received From: **Midwest Grain Trading (MidWes)**
Box 183
Leeds, ND 58346

Ticket Date: 09/25/2018
Location: Osna
Carrier:
BL#:
Vehicle:
Axles: 0
Driver On? No
Weighmaster: ck
Bin:
Commodity: Durum (Durum)
Assembly: 24463
Price: 0.00

Farm ID: _____
Field ID: _____
Comments:
Gross Wt: 101,020 lb 09/25/2018 09:22AM
Tare Wt: 31,520 lb 09/25/2018 09:30AM
Net Wt: 69,500 lb

	TW	Dmg	Vom
Gross Units:	1,158.33	63.30	DHV
Shrink Units:	0.00	2.30	Misc
Dock Units:	26.64	12.10	
Net Units:	1,131.69	12.30	

	Percent	Net Units	DPRStatus	Contract
Midwest Grain Trading (MidWes)	100.00%	1,131.69	Priced	

Warehouse Scale Ticket
snabrock Farmers Coop Elevator

Ticket #: 65083
Inbound

O. Box 105
 snabrock, ND 58269

Ticket Date: 11/08/2018
 Location: Osna

Received From: Midwest Grain Trading (MidWes)

Box 183

Leeds, ND 58346

Field ID:

Farm ID:
 Comments: grenora

Gross Wt: 100,320 lb 11/08/2018 08:42AM

Tare Wt: 33,080 lb 11/08/2018 08:52AM

Net Wt: 67,240 lb

Gross Units: 1,120.67

Shrink Units: 0.00

Dock Units: 42.59

Net Units: 1,078.08

Pls

Midwest Grain Trading (MidWes)

59.90 Dmg
 3.80 FM
 10.20 TD
 14.90 FN

Percent
 100.00%

Net Units 1,078.08
 DPRStatus Priced

Contract

ORIGINAL NOT-NEGOTIABLE
 UNITED STATES WAREHOUSE ACT - Grain Inspection and Weight Certificate

Warehouse Scale Ticket

snabrock Farmers Coop Elevator

O. Box 105
 snabrock, ND 58269

Received From: Midwest Grain Trading (MidWes)

Box 183

Leeds, ND 58346

Farm ID:

Field ID:

Comments: Grenora

Gross Wt: 99,840 lb 11/06/2018 07:43AM

Tare Wt: 32,140 lb 11/06/2018 07:50AM

Net Wt: 67,700 lb

Gross Units: 1,128.33

Shrink Units: 0.00

Dock Units: 41.75

Net Units: 1,086.58

Pls

Midwest Grain Trading (MidWes)

60.00 Dmg
 3.70 FM
 10.40 TD
 14.70 FN

Percent
 100.00%

Ticket Date: 11/06/2018
 Location: Osna
 Carrier:
 BL#
 Vehicle:
 Axles: 0
 Driver On? No
 Weighmaster: ck
 Bin:
 Commodity: Durum (Durum)
 Assembly: 24795
 Price: 0.00

Net Units 1,086.58
 DPRStatus Priced

Contract

Warehouse Scale Ticket
snabrock Farmers Coop Elevator

Ticket #: 65101
Inbound

O. Box 105
 snabrock, ND 58269

Ticket Date: 11/09/2018
 Location: Osna

Received From: Midwest Grain Trading (MidWes)

Box 183

Leeds, ND 58346

Field ID:

Farm ID:
 Comments: grenora

Gross Wt: 101,380 lb 11/09/2018 09:14AM

Tare Wt: 32,860 lb 11/09/2018 09:23AM

Net Wt: 68,520 lb

Gross Units: 1,142.00

Shrink Units: 0.00

Dock Units: 38.83

Net Units: 1,103.17

Pls

Midwest Grain Trading (MidWes)

60.00 Dmg
 3.40 FM
 10.30 TD
 14.90 FN

Percent
 100.00%

Net Units 1,103.17
 DPRStatus Priced

Contract

Warehouse Scale Ticket

Ticket #: 64684
Inbound

Osnabrock Farmers Coop Elevator
P.O. Box 105
Osnabrock, ND 58269

CEH
#3

Received From: Midwest Grain Trading (MidWes)

Box 183
Leeds, ND 58346

Farm ID: _____
Field ID: _____
Gross Wt: 104,040 lb 09/26/2018 02:33PM
Tare Wt: 32,640 lb 09/26/2018 02:41PM
Net Wt: 71,400 lb
Gross Units: 1,189.00 TW 62.90 Dmg
Shrink Units: 0.00 Doc 1.90 FM
Dock Units: 22.61 Mst 12.30 TD
Net Units: 1,167.39 Pro 12.90 FN

Ticket Date: 09/26/2018
Location: Osn
Carrier: BL#
Vehicle: 0
Axles: No
Driver On? No
Weighmaster: ck
Bin: _____
Commodity: Durum (Durum)
Assembly: 24463
Price: 0.00

Splits: _____
Midwest Grain Trading (MidWes) 100.00% Net Units 1,167.39 DPRStatus Priced Contract

ORIGINAL NOT-NEGOTIABLE

UNITED STATES WAREHOUSE ACT - Grain Inspection and Weight Certificate
(Inspection Not Valid for Purposes of the U.S. Grain Standards Act)

CAUTION: This certificate is issued by an inspector/weighter licensed under the United States Warehouse Act and regulations thereunder for the Osnabrock Farmers Coop Elevator, Osnabrock, ND Fed. Lic. No. 3-9560

The carrier acknowledges receipt of and the shipper acknowledges delivery to carrier of kind, grade and quality described which carrier shall deliver to destination shipper

SHIPPER: MIDWEST GRAIN TRADING CARRIER: New Miller Farms
LOADED BY: Caleb Heindl ADDRESS: Bowdon, ND
BY: Caleb Heindl
CHAUFFEUR LICENSE NO. _____
1) WHITE - Elevator Copy 3) PINK - Destination Copy
2) YELLOW - Trucker Copy 4) GOLDENROD - Mail Copy

Warehouse Scale Ticket

Ticket #: 64674
Inbound

Osnabrock Farmers Coop Elevator
P.O. Box 105
Osnabrock, ND 58269

Ticket Date: 09/26/2018
Location: Osn

Received From: Midwest Grain Trading (MidWes)

Box 183
Leeds, ND 58346

Farm ID: _____
Field ID: _____
Gross Wt: 103,080 lb 09/26/2018 09:38AM
Tare Wt: 31,900 lb 09/26/2018 09:46AM
Net Wt: 71,180 lb
Gross Units: 1,186.33 TW 63.40 Dmg
Shrink Units: 0.00 Doc 1.90 FM
Dock Units: 22.54 Mst 12.20 TD
Net Units: 1,163.79 Pro 12.50 FN

Carrier: BL#
Vehicle: 0
Axles: No
Driver On? No
Weighmaster: ck
Bin: _____
Commodity: Durum (Durum)
Assembly: 24463
Price: 0.00

Splits: _____
Midwest Grain Trading (MidWes) 100.00% Net Units 1,163.79 DPRStatus Priced Contract

ORIGINAL NOT-NEGOTIABLE

UNITED STATES WAREHOUSE ACT - Grain Inspection and Weight Certificate
(Inspection Not Valid for Purposes of the U.S. Grain Standards Act)

CAUTION: This certificate is issued by an inspector/weighter licensed under the United States Warehouse Act and regulations thereunder for the Osnabrock Farmers Coop Elevator, Osnabrock, ND Fed. Lic. No. 3-9560

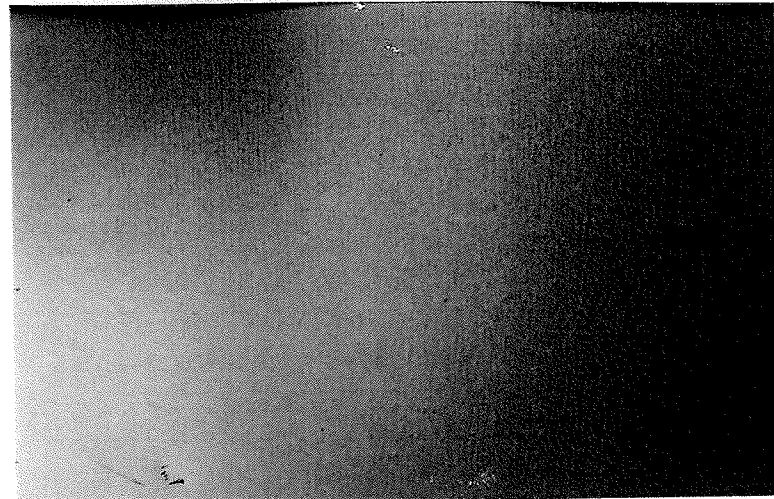

Warehouse Scale Ticket

Ticket #: 64700
Inbound

Osnabrock Farmers Coop Elevator
P.O. Box 105
Osnabrock, ND 58269

CEH
#3

Received From: Midwest Grain Trading (MidWes)

Box 183
Leeds, ND 58346

Farm ID: _____
Field ID: _____
Gross Wt: 104,060 lb 09/27/2018 04:23PM
Tare Wt: 32,680 lb 09/27/2018 04:31PM
Net Wt: 71,380 lb
Gross Units: 1,189.67 TW 62.40 Dmg
Shrink Units: 0.00 Doc 2.10 FM
Dock Units: 24.98 Mst 13.00 TD
Net Units: 1,164.69 Pro 12.50 FN

Ticket Date: 09/27/2018
Location: Osn
Carrier: BL#
Vehicle: 0
Axles: No
Driver On? No
Weighmaster: ck
Bin: _____
Commodity: Durum (Durum)
Assembly: 24475
Price: 0.00

Splits: _____
Midwest Grain Trading (MidWes) 100.00% Net Units 1,164.69 DPRStatus Priced Contract

ORIGINAL NOT-NEGOTIABLE

UNITED STATES WAREHOUSE ACT - Grain Inspection and Weight Certificate
(Inspection Not Valid for Purposes of the U.S. Grain Standards Act)

CAUTION: This certificate is issued by an inspector/weighter licensed under the United States Warehouse Act and regulations thereunder for the Osnabrock Farmers Coop Elevator, Osnabrock, ND Fed. Lic. No. 3-9560

SHIPPER: MIDWEST GRAIN TRADING CARRIER: New Miller Farms
LOADED BY: Caleb Heindl ADDRESS: Bowdon, ND
BY: Caleb Heindl
CHAUFFEUR LICENSE NO. _____
1) WHITE - Elevator Copy 3) PINK - Destination Copy
2) YELLOW - Trucker Copy 4) GOLDENROD - Mail Copy

DURUM WHEAT

Gross Weight: 103,380	Dockage	0.40	Damaged Kernel	0.31
Tare Weight: 33,940	Test Weight	58.40	Contrasting	0.61
Net Weight: 69,440	Moisture	10.20	Classes	
	Protein	15.60	DHV/HVAC	88.1
	Shrunken/Bkn Kernels	1.20	Falling Numbers	301
Gross BU 1,157.33				
Net BU 1,152.70				

DAKOTA GROWERS PASTA COMPANY

ND 200 1 PASTA AVENUE
 10/5/2018 CARRINGTON, ND 58421
 701-652-2855

Driver: JGL GRAIN 02214
 Commodity: DURUM WHEAT

Ticket Number: T025019

Not Negotiable
Computer Generated

DURUM WHEAT

Le Id: 16333
 BOL# 16091
 Time: 4:27 PM Gross Weight: 100,820
 Time: 4:49 PM Tare Weight: 32,120
 Net Weight: 68,700

Dockage	0.40	Damaged Kernel	0.40
Test Weight	58.30	Contrasting	0.50
Moisture	9.90	Classes	
Protein	15.50	DHV/HVAC	87.00
Shrunken/Bkn Kernels	0.20	Falling Numbers	301.00
Gross BU 1,145.00			
Net BU 1,140.42			

BR: DOK

ante:

COPI

DAKOTA GROWERS PASTA COMPANY

1 PASTA AVENUE
 CARRINGTON, ND 58421
 701-652-2855

Ticket Number: T025027

Driver On: Y

Not Negotiable
Computer Generated

Commodity: DURUM WHEAT

INBOUND 200

Date: 10/8/2018

Customer: JGL GRAIN V304223

Shipper:

Vehicle Id: LEEDS DURUM WHEAT

Sample Id: 16347

BOL# 16096

Time: 11:18 AM Gross Weight: 101,300
 Time: 11:31 AM Tare Weight: 31,440
 Net Weight: 69,860

Gross BU 1,164.33
 Net BU 1,157.34

Dockage	0.60	Damaged Kernel	0.40
Test Weight	59.60	Contrasting	1.00
Moisture	9.70	Classes	
Protein	15.20	DHV/HVAC	87.00
Shrunken/Bkn Kernels	1.30	Falling Numbers	301.00
Foreign Materials	0.10		

Neigher: ML

Warehouse Scale Ticket
Osnabrock Farmers Coop Elevator

Ticket #: 65031
Inbound

P.O. Box 105
Osnabrock, ND 58269

Ticket Date: 10/31/2018
Location: Osna

Received From: Midwest Grain Trading (MidWes)

Box 183

Leeds, ND 58346

Field ID:

Farm ID:

Comments: 102,000 lb 10/31/2018 01:40PM
Gross Wt: 32,500 lb 10/31/2018 01:48PM
Tare Wt: 69,500 lb
Net Wt: 1,158.33

Gross Units: TW 60.30 Dmg
Shrink Units: Doc 3.60 FM
Dock Units: Mst 10.10 TD
Net Units: Pro 14.60 FN

Splits Percent
100.00%

Midwest Grain Trading (MidWes)

ORIGINAL NOT-NEGOTIABLE
UNITED STATES WAREHOUSE ACT - Grain Inspection and Weight Certificate
Transaction Not Valid for Purposes of the U.S. Grain Standards Act

Not Neg
Compute

DAKOTA GROWERS PASTA COMPANY

1 PASTA AVENUE
CARRINGTON, ND 58421
701-652-2855

Ticket Number:
Driver On: Y

OUN 200
Date: 10/10/2018

Customer: JGL GRAIN V304223

Commodity: DURUM WHEAT

Shipper:

Vehicle Id: LEEDS DURUM WHEAT

Sample Id: 16419

BOL# 16095

Time: 3:43 PM Gross Weight: 100,080
Time: 3:54 PM Tare Weight: 32,220
Net Weight: 67,860

Damaged Kernel 1.80
Contracting 0.50
Classes
DHV/RVAC 87.00
Falling Numbers 301.00

Gross BU 1,131.00
Net BU 1,123.08

Dockage

Test Weight

Moisture

Protein

Shrunken/Bkn Kernels

Weighter: TN

Warehouse Scale Ticket
Osnabrock Farmers Coop Elevator

Ticket #: 65040
Inbound

P.O. Box 105
Osnabrock, ND 58269

Ticket Date: 11/01/2018
Location: Osna

Received From: Midwest Grain Trading (MidWes)

Carrier:

Box 183

BL#

Leeds, ND 58346

Vehicle:

Farm ID:

Field ID:

Comments: from Grenora

Gross Wt: 99,620 lb 11/01/2018 10:49AM

Tare Wt: 31,820 lb 11/01/2018 10:58AM

Net Wt: 67,800 lb

Gross Units: 1,130.00 TW 60.50 Dmg

Shrink Units: 0.00 Doc 3.70 FM

Dock Units: 41.81 Mst 10.00 TD

Net Units: 1,088.19 Pro 14.30 FN

Splits Percent
100.00%

Midwest Grain Trading (MidWes)

Carrier:

BL#

Vehicle:

Axles: 0

Driver On? No

Weighmaster: ck

Bin:

Commodity: Durum (Durum)

Assembly: 24772

Price: 0.00

Net Units
1,088.19

DPRStatus
Priced

Contract

Warehouse Scale Ticket
Labrock Farmers Coop Elevator

Box 105
 Labrock, ND 58269

Ticket #: 65050
Inbound

Ticket Date: 11/02/2018
 Location: Osna
 Carrier:

Received From: Midwest Grain Trading (MidWes)

Box 183

Leeds, ND 58346

Farm ID:
 Comments:

Field ID:

Gross Wt: 101,400 lb 11/02/2018 10:33AM
 Net Wt: 31,960 lb 11/02/2018 10:47AM
 Total Wt: 69,440 lb

Units: 1,157.33
 Units: 0.00
 Units: 39.35
 Units: 1,117.98

TW
 Doc
 Mst
 Pro

60.60 Dmg
 3.40 FM
 10.10 TD
 14.50 FN

Vehicle: 0
 Axles: No
 Driver On? No
 Weighmaster: ck
 Bin:
 Commodity: Durum (Durum)
 Assembly: 24778
 Price: 0.00

Net Units 1,117.98
 DPR Status Priced
 Contract

Grain Trading (MidWes)
 Percent 100.00%

ORIGINAL NOT-NEGOTIABLE

Warehouse Scale Ticket

Ticket #: 65140 Inbound

Osnabrock Farmers Coop Elevator

P.O. Box 105
Osnabrock, ND 58269

Ticket Date: 11/12/2018
Location: Osna
Carrier:

Received From: Midwest Grain Trading (MidWes)

Box 183

Leeds, ND 58346

Farm ID:

Field ID:

Comments: grenora

Gross Wt: 101,200 lb 11/12/2018 11:44AM
Tare Wt: 32,480 lb 11/12/2018 11:53AM
Net Wt: 68,720 lb

Gross Units: 1,145.33
Shrink Units: 0.00
Dock Units: 45.81
Net Units: 1,099.52

TW 59.80 Dmg
Doc 4.00 FM
Mst 11.40 TD
Pro 14.70 FN

Splits

Midwest Grain Trading (MidWes) Percent 100.00%

Net Units 1,099.52
DPRStatus Priced
Contract

ORIGINAL NOT-NEGOTIABLE

UNITED STATES WAREHOUSE ACT - Grain Inspection and Weight Certificate
(Inspection Not Valid for Purposes of the U.S. Grain Standards Act)

NOTIFICATION: This certificate is issued by an inspector/weigher licensed under the United States Warehouse Act and regulations thereunder for the Osnabrock Farmers Coop Elevator, Osnabrock, ND Fed. Lic. No. 3-9560



J.R. Johnson

Agent

105 Main Street • Grenora, ND 58845

jr.johnson@fumic.com

ph. **701.694.3041** cell **701.770.1875**

HOME AUTO LIFE FARM & RANCH BUSINESS CROP HEALTH

*Not all products underwritten by ND Farmers Union Mutual Insurance or Arkansas Farmers Union Mutual Insurance.

Here all the papers are that I got
from the two different truck
companies.

From: Wade Fischer wade.breann@gmail.com
Subject: Fwd: Wade Fisher Loads
Date: Mar 22, 2019 at 1:23:09 PM
To: wade.breann@gmail.com

Sent from my iPhone

Begin forwarded message:

From: Wade Fischer <wade.breann@gmail.com>
Date: March 22, 2019 at 12:57:57 PM CDT
To: wase.breann@gmail.com
Subject: Fwd: Wade Fisher Loads

Sent from my iPhone

Begin forwarded message:

From: Mychal Neumiller <mkneumiller@hotmail.com>
Date: February 25, 2019 at 9:46:58 PM CST
To: "wade.breann@gmail.com"
<wade.breann@gmail.com>
Subject: Fwd: Wade Fisher Loads

Sent from my Verizon Motorola Smartphone

----- Forwarded message -----

From: Cole & Karlie Neumiller <ckneumiller@hotmail.com>
Date: Feb 25, 2019 9:40 PM

Subject: Wade Fisher Loads
To: mkneumiller@hotmail.com
Cc:

These are the only two I have for him.

Warehouse Scale Ticket

Ticket #: 64684
Inbound

1.25

Osnabrock Farmers Coop Elevator

P.O. Box 105
Osnabrock, ND 58269

CEH

Ticket Date: 09/26/2018
Location: Osna
Carrier:
BL#
Vehicle:
Axles: 0
Driver On? No
Weighmaster: ck

Received From: Midwest Grain Trading (MidWes)

Box 183

Leeds, ND 58346

#3

Farm ID: Field ID:

Bin:
Commodity: Durum (Durum)
Assembly: 24463
Price: 0.00

Comments:

Gross Wt: 104,040 lb 09/26/2018 02:33PM
Tare Wt: 32,640 lb 09/26/2018 02:41PM
Net Wt: 71,400 lb

Gross Units: 1,190.00 TW 62.90 Dmg Vom
Shrink Units: 0.00 Doc 1.90 FM DHV
Dock Units: 22.61 Mst 12.30 TD Misc
Net Units: 1,167.39 Pro 12.90 FN

Splits Percent Net Units DPRStatus Contract
Midwest Grain Trading (MidWes) 100.00% 1,167.39 Priced

ORIGINAL NOT-NEGOTIABLE

UNITED STATES WAREHOUSE ACT - Grain Inspection and Weight Certificate
(Inspection Not Valid for Purposes of the U.S. Grain Standards Act)

CERTIFICATION: This certificate is issued by an inspector/weigher licensed under the United States Warehouse Act and regulations thereunder for the Osnabrock Farmers Coop Elevator, Osnabrock, ND Fed. Lic. No. 3-9560

The carrier acknowledges receipt of and the shipper acknowledges delivery to carrier of kind, grade and quality described which carrier shall deliver to destination shown.

SHIPPER MIDWEST GRAIN TRADING

CARRIER Newmiller Farms

LOADED BY Caleb Heindl

ADDRESS Bowdon, ND

1) WHITE - Elevator Copy 3) PINK - Destination Copy
2) YELLOW - Trucker Copy 4) GOLDENROD - Mail Copy

BY Caleb Heindl

304-201 • Victor Lundeen Co., Printers, Fargo, ND • 1-800-348-4870

CHAUFFEUR
LICENSE NO.

1.25

Warehouse Scale Ticket

**Ticket #: 64700
Inbound**

Osnabrock Farmers Coop Elevator

P.O. Box 105
Osnabrock, ND 58269

CEH

Ticket Date: 09/27/2018
Location: Osna
Carrier:
BL#
Vehicle:
Axles: 0
Driver On? No
Weighmaster: ck

Received From: Midwest Grain Trading (MidWes)

Box 183

Leeds, ND 58346

#3

Farm ID: Field ID:
Comments:
Gross Wt: 104,060 lb 09/27/2018 04:23PM
Tare Wt: 32,690 lb 09/27/2018 04:31PM
Net Wt: 71,380 lb
Gross Units: 1,189.67 TW 62.40 Dmg Vom
Shrink Units: 0.00 Doc 2.10 FM DHV
Dock Units: 24.98 Mst 13.00 TD Misc
Net Units: 1,164.69 Pro 12.50 FN

Bin:
Commodity: Durum (Durum)
Assembly: 24475
Price: 0.00

Splits	Percent	Net Units	DPRStatus	Contract
Midwest Grain Trading (MidWes)	100.00%	1,164.69	Priced	

ORIGINAL NOT-NEGOTIABLE

UNITED STATES WAREHOUSE ACT - Grain Inspection and Weight Certificate
(Inspection Not Valid for Purposes of the U.S. Grain Standards Act)

CERTIFICATION: This certificate is issued by an inspector/weighter licensed under the United States Warehouse Act and regulations thereunder for the Osnabrock Farmers Coop Elevator, Osnabrock, ND Fed. Lic. No. 3-9569

The carrier acknowledges receipt of and the shipper acknowledges delivery to carrier of kind, grade and quality described which carrier shall deliver to destination shown.

SHIPPER MIDWEST GRAIN TRADING

CARRIER New Miller Farms

LOADED BY Laleo Hemd

ADDRESS Bandon, ND

- 1) WHITE - Elevator Copy
- 2) YELLOW - Trucker Copy
- 3) PINK - Destination Copy
- 4) GOLDENROD - Mail Copy

BY Laleo Hemd

354,291 • Victor Lundeen Co., Printers, Fargo, ND • 1-800-346-1870

CHAUFFEUR
LICENSE NO.

Not Negotiable
Computer Generated

*Wade
Fischer*

DAKOTA GROWERS PASTA COMPANY

1 PASTA AVENUE
CARRINGTON, ND 58421
701-652-2855

Ticket Number: **T025005**

Driver On: Y

INBOUND 200

Date: 10/5/2018

Customer: JGL GRAIN

V304223

Commodity: **DURUM WHEAT**

Shipper:

Vehicle Id: LEEDS

DURUM WHEAT

Sample Id: 16314

BOL# 16094

Time: 9:10 AM

Gross Weight: 103,380

Dockage 0.40

Damaged Kernel 0.30

Time: 9:25 AM

Tare Weight: 33,940

Test Weight 58.40

Contrasting 0.60

Net Weight: 69,440

Moisture 10.20

Classes

Protein 15.60

DHV/HVAC 88.00

Gross BU 1,157.33

Shrunken/Bkn Kernels 1.20

Falling Numbers 301.00

Net BU 1,152.70

Weigher: TN

Comments:

Comments:

COPY

Not Negotiable
Computer Generated

*Wade
Fischer*

DAKOTA GROWERS PASTA COMPANY

1 PASTA AVENUE
CARRINGTON, ND 58421
701-652-2855

Ticket Number: **T025027**

Driver On: Y

INBOUND 200

Date: 10/8/2018

Customer: JGL GRAIN

V304223

Commodity: **DURUM WHEAT**

Shipper:

Vehicle Id: LEEDS

DURUM WHEAT

Sample Id: 16347

BOL# 16096

Time: 11:18 AM

Gross Weight: 101,300

Dockage 0.60

Damaged Kernel 0.40

Time: 11:31 AM

Tare Weight: 31,440

Test Weight 59.80

Contrasting 1.00

Net Weight: 69,860

Moisture 9.70

Classes

Protein 15.20

DHV/HVAC 87.00

Gross BU 1,164.33

Shrunken/Bkn Kernels 1.30

Falling Numbers 301.00

Net BU 1,157.34

Foreign Materials 0.10

Weigher: ML

DAKOTA GROWERS PASTA COMPANY

1 PASTA AVENUE
CARRINGTON, ND 58421
701-652-2855

Ticket Number: **T025079**

INBOUND 200
Date: 10/10/2018

Driver On: Y

Customer: JGL GRAIN V304223

Commodity: **DURUM WHEAT**

Shipper:

Vehicle Id: LEEDS DURUM WHEAT

Sample Id: 16419

BOL# 16095

Time: 3:43 PM	Gross Weight: 100,080	Dockage	0.70	Damaged Kernel	1.80
Time: 3:54 PM	Tare Weight: 32,220	Test Weight	60.60	Contrasting	0.50
	Net Weight: 67,860	Moisture	9.60	Classes	
	Gross BU 1,131.00	Protein	15.00	DHV/HVAC	87.00
	Net BU 1,123.08	Shrunken/Bkn Kernels	0.10	Falling Numbers	301.00

Weigher: TN

Comments: *from Wade Fischer*
Comments: *Leet LH-LIS-Jord*

COPY

DAKOTA GROWERS PASTA COMPANY

1 PASTA AVENUE
CARRINGTON, ND 58421
701-652-2855

Ticket Number: **T025019**

INBOUND 200
Date: 10/5/2018

Driver On: Y

Customer: JGL GRAIN 02214

Commodity: **DURUM WHEAT**

Shipper:

Vehicle Id: LEEDS DURUM WHEAT

Sample Id: 16333

BOL# 16091

Time: 4:27 PM	Gross Weight: 100,820	Dockage	0.40	Damaged Kernel	0.40
Time: 4:49 PM	Tare Weight: 32,120	Test Weight	58.30	Contrasting	0.50
	Net Weight: 68,700	Moisture	9.90	Classes	
	Gross BU 1,145.00	Protein	15.50	DHV/HVAC	87.00
	Net BU 1,140.42	Shrunken/Bkn Kernels	0.20	Falling Numbers	301.00

Weigher: DOK

Warehouse Scale Ticket

Osnabrock Farmers Coop Elevator

P.O. Box 105
Osnabrock, ND 58269

Ticket #: 65040 Inbound

Received From: Midwest Grain Trading (MidWes)

Box 183

Leeds, ND 58346

Ticket Date: 11/01/2018

Location: Osna

Carrier:

BL#

Vehicle:

Axles: 0

Driver On? No

Weighmaster: ck

Bin:

Commodity: Durum (Durum)

Assembly: 24772

Price: 0.00

Farm ID:

Field ID:

Comments: from Grenora

Gross Wt: 99,620 lb 11/01/2018 10:49AM

Tare Wt: 31,820 lb 11/01/2018 10:58AM

Net Wt: 67,800 lb

Gross Units: 1,130.00

Shrink Units: 0.00

Dock Units: 41.81

Net Units: 1,088.19

TW	60.50	Dmg
Doc	3.70	FM
Mst	10.00	TD
Pro	14.30	FN

Vom
DHV
Misc

Splits

Midwest Grain Trading (MidWes)

Percent
100.00%

Net Units	DPRStatus	Contract
1,088.19	Priced	

from wade fischer farms

ORIGINAL NOT-NEGOTIABLE

UNITED STATES WAREHOUSE ACT - Grain Inspection and Weight Certificate
(Inspection Not Valid for Purposes of the U.S. Grain Standards Act)

CERTIFICATION: This certificate is issued by an inspector/weigher licensed under the United States Warehouse Act and regulations thereunder for the
Osnabrock Farmers Coop Elevator, Osnabrock, ND Fed. Lic. No. 3-9560 *Leer - 44 - Jor*

Warehouse Scale Ticket

Osnabrock Farmers Coop Elevator

P.O. Box 105
Osnabrock, ND 58269

Ticket #: 65031 Inbound

Received From: Midwest Grain Trading (MidWes)

Box 183

Leeds, ND 58346

Ticket Date: 10/31/2018

Location: Osna

Carrier:

BL#

Vehicle:

Axles: 0

Driver On? No

Weighmaster: ck

Bin:

Commodity: Durum (Durum)

Assembly:

Price: 0.00

Farm ID:

Field ID:

Comments:

Gross Wt: 102,000 lb 10/31/2018 01:40PM

Tare Wt: 32,500 lb 10/31/2018 01:48PM

Net Wt: 69,500 lb

Gross Units: 1,158.33

Shrink Units: 0.00

Dock Units: 41.70

Net Units: 1,116.63

TW	60.30	Dmg
Doc	3.60	FM
Mst	10.10	TD
Pro	14.60	FN

Vom
DHV
Misc

Splits

Midwest Grain Trading (MidWes)

Percent
100.00%

Net Units	DPRStatus	Contract
1,116.63	Priced	

Warehouse Scale Ticket

Ticket #: 65050
Inbound

Osnabrock Farmers Coop Elevator

P.O. Box 105
Osnabrock, ND 58269

Received From: Midwest Grain Trading (MidWes)

Box 183

Leeds, ND 58346

Ticket Date: 11/02/2018

Location: Osna

Carrier:

BL#

Vehicle:

Axles: 0

Driver On? No

Weighmaster: ck

Bin:

Commodity: Durum (Durum)

Assembly: 24778

Price: 0.00

Farm ID:

Field ID:

Comments:

Gross Wt: 101,400 lb 11/02/2018 10:33AM

Tare Wt: 31,960 lb 11/02/2018 10:47AM

Net Wt: 69,440 lb

Gross Units: 1,157.33

Shrink Units: 0.00

Dock Units: 39.35

Net Units: 1,117.98

TW 60.60 Dmg

Doc 3.40 FM

Mst 10.10 TD

Pro 14.50 FN

Vom

DHV

Misc

Splits

Percent

Net Units

DPRStatus

Contract

Midwest Grain Trading (MidWes)

100.00%

1,117.98

Priced

from wade fischer farms

ORIGINAL NOT-NEGOTIABLE

UNITED STATES WAREHOUSE ACT - Grain Inspection and Weight Certificate

(Inspection Not Valid for Purposes of the U.S. Grain Standards Act)

CERTIFICATION: This certificate is issued by an inspector/weigher licensed under the United States Warehouse Act and regulations thereunder for the Osnabrock Farmers Coop Elevator, Osnabrock, ND Fed. Lic. No. 3-9560

Leer - L4 - Joel

Not mine

Osnabrock Farmers Co-op Elevator Co.

103 Dakota St.
Nekoma, ND 58355
Main Office (701) 949-2722

INBOUND

INSPECTION AND WEIGHT CERTIFICATE

License#

Commodity: Spring Wheat (SPWHT)

No - 178371

11/02/2018

Received From: Midwest Grain Trading

Pit Location:

Truck: LEER TRUCKING L-4

Box 183
Leeds, ND 58346

Weigher:

14:36:11 GROSS Lbs 101700

14:44:08 TARE Lbs 31960

NET Lbs 69740

Remarks

11% Ergot

Gross BU: 1162.33

Shrink BU: 0.00

Dockage BU: 34.87

Net BU: 1127.46

DOC MST DMG

3.0 13.0 0.0

TW PRO

62.3 14.6

Splits

Midwest Grain Trading

% Gross
100.00 1,162.33

Application Type
Priced

Warehouse Scale Ticket

Ticket #: 65083
Inbound

Osnabrock Farmers Coop Elevator

P.O. Box 105
Osnabrock, ND 58269

Received From: Midwest Grain Trading (MidWes)

Box 183

Leeds, ND 58346

Ticket Date: 11/08/2018

Location: Osna

Carrier:

BL#

Vehicle:

Axles: 0

Driver On? No

Weighmaster: ck

Bin:

Commodity: Durum (Durum)

Assembly: 24803

Price: 0.00

Farm ID:

Field ID:

Comments: grenora

Gross Wt: 100,320 lb 11/08/2018 08:42AM

Tare Wt: 33,080 lb 11/08/2018 08:52AM

Net Wt: 67,240 lb

Gross Units: 1,120.67

TW

59.90

Dmg

Vom

Shrink Units: 0.00

Doc

3.80

FM

DHV

Dock Units: 42.59

Mst

10.20

TD

Misc

Net Units: 1,078.08

Pro

14.90

FN

Splits

Percent

Net Units

DPRStatus

Contract

Midwest Grain Trading (MidWes)

100.00%

1,078.08

Priced

from wade fischer farms

ORIGINAL NOT-NEGOTIABLE

UNITED STATES WAREHOUSE ACT - Grain Inspection and Weight Certificate
(Inspection Not Valid for Purposes of the U.S. Grain Standards Act)

Leer - L4 - Joel

CERTIFICATION: This certificate is issued by an inspector/weigher licensed under the United States Warehouse Act and regulations thereunder for the Osnabrock Farmers Coop Elevator, Osnabrock, ND Fed. Lic. No. 3-9560

Warehouse Scale Ticket

Ticket #: 65066
Inbound

Osnabrock Farmers Coop Elevator

P.O. Box 105
Osnabrock, ND 58269

Received From: Midwest Grain Trading (MidWes)

Box 183

Leeds, ND 58346

Ticket Date: 11/06/2018

Location: Osna

Carrier:

BL#

Vehicle:

Axles: 0

Driver On? No

Weighmaster: ck

Bin:

Commodity: Durum (Durum)

Assembly: 24795

Price: 0.00

Farm ID:

Field ID:

Comments: Grenora

Gross Wt: 99,840 lb 11/06/2018 07:43AM

Tare Wt: 32,140 lb 11/06/2018 07:50AM

Net Wt: 67,700 lb

Gross Units: 1,128.33

TW

60.00

Dmg

Vom

Shrink Units: 0.00

Doc

3.70

FM

DHV

Dock Units: 41.75

Mst

10.40

TD

Misc

Net Units: 1,086.58

Pro

14.70

FN

Splits

Percent

Net Units

DPRStatus

Contract

Midwest Grain Trading (MidWes)

100.00%

1,086.58

Priced

from wade fischer farms

ORIGINAL NOT-NEGOTIABLE

UNITED STATES WAREHOUSE ACT - Grain Inspection and Weight Certificate
(Inspection Not Valid for Purposes of the U.S. Grain Standards Act)

Leer L4 Joel

CERTIFICATION: This certificate is issued by an inspector/weigher licensed under the United States Warehouse Act and regulations thereunder for the Osnabrock Farmers Coop Elevator, Osnabrock, ND Fed. Lic. No. 3-9560

Warehouse Scale Ticket

Ticket #: 65101
Inbound

Osnabrock Farmers Coop Elevator

P.O. Box 105
Osnabrock, ND 58269

Ticket Date: 11/09/2018
Location: Osna
Carrier:
BL#
Vehicle:
Axles: 0
Driver On? No
Weighmaster: ck
Bin:
Commodity: Durum (Durum)
Assembly: 24803
Price: 0.00

Received From: Midwest Grain Trading (MidWes)

Box 183

Leeds, ND 58346

Farm ID:
Comments: grenora

Field ID:

Gross Wt: 101,380 lb 11/09/2018 09:14AM
Tare Wt: 32,860 lb 11/09/2018 09:23AM
Net Wt: 68,520 lb
Gross Units: 1,142.00 TW 60.00 Dmg
Shrink Units: 0.00 Doc 3.40 FM
Dock Units: 38.83 Mst 10.30 TD
Net Units: 1,103.17 Pro 14.90 FN

Vom
DHV
Misc

Splits	Percent	Net Units	DPRStatus	Contract
Midwest Grain Trading (MidWes)	100.00%	1,103.17	Priced	

from wade fischer farms

ORIGINAL NOT-NEGOTIABLE

UNITED STATES WAREHOUSE ACT - Grain Inspection and Weight Certificate
(Inspection Not Valid for Purposes of the U.S. Grain Standards Act)

Leeds - Lt - Jod

CERTIFICATION: This certificate is issued by an inspector/weigher licensed under the United States Warehouse Act and regulations thereunder for the Osnabrock Farmers Coop Elevator, Osnabrock, ND Fed. Lic. No. 3-9560

Warehouse Scale Ticket

Ticket #: 65140
Inbound

Osnabrock Farmers Coop Elevator

P.O. Box 105
Osnabrock, ND 58269

Received From: Midwest Grain Trading (MidWes)

Box 183

Leeds, ND 58346

Ticket Date: 11/12/2018

Location: Osna

Carrier:

BL#

Vehicle:

Axles: 0

Driver On? No

Weighmaster: ck

Bin:

Commodity: Durum (Durum)

Assembly: 24819

Price: 0.00

Farm ID:

Field ID:

Comments: grenora

Gross Wt: 101,200 lb 11/12/2018 11:44AM

Tare Wt: 32,480 lb 11/12/2018 11:53AM

Net Wt: 68,720 lb

Gross Units: 1,145.33

Shrink Units: 0.00

Dock Units: 45.81

Net Units: 1,099.52

TW

Doc

Mst

Pro

59.80

4.00

11.40

14.70

Dmg

FM

TD

FN

Vom

DHV

Misc

Splits	Percent	Net Units	DPRStatus	Contract
Midwest Grain Trading (MidWes)	100.00%	1,099.52	Priced	

from wade fischer farms

ORIGINAL NOT-NEGOTIABLE

UNITED STATES WAREHOUSE ACT - Grain Inspection and Weight Certificate
(Inspection Not Valid for Purposes of the U.S. Grain Standards Act)

Leeds - 24 - Total

CERTIFICATION: This certificate is issued by an inspector/weigher licensed under the United States Warehouse Act and regulations thereunder for the Osnabrock Farmers Coop Elevator, Osnabrock, ND Fed. Lic. No. 3-9560

631631

<i>H. Grain Trading</i>	SHIP TO:
	ADDRESS:

FOR:	DATE: <i>12-18</i>
HOW SHIP:	TERMS:

DESCRIPTION	PRICE	UNIT
<i>Wade Fischer</i>		
<i>Durum</i>		
<i>Tickets 65025, 673,</i>		
<i>049, 066</i>		
<i>400 x 5525 lbs. 5-25</i>		
<i>NOT mine</i>		
<i>Wade Fischer</i>		
<i>Leer Trading</i>		
<i>5-25 a</i>		

IMPORTANT MEMBER MUST APPEAR ON ALL COPIES, ETC. PLEASE IMMEDIATELY IF YOU ARE TO COMPLETE ORDER BY DATE	PLEASE SEND	COPIES OF YOUR INVOICE.
	PURCHASING AGENT	

PURCHASE ORDER

1L140

DUPLICATE

Statement

DATE	<i>11-14-18</i>	TERMS
------	-----------------	-------

TO	<i>Midwest Grain Trading</i>
----	------------------------------

IN ACCOUNT WITH	
-----------------	--

	<i>Durum four</i>		
	<i>Wade Fischer</i>		
	<i>Tickets 65066,</i>		
	<i>65083, 65101</i>		
	<i>3,391 lbs. @ 100</i>		<i>3391.00</i>
	<i>Leer Trading</i>		

CURRENT	OVER 30 DAYS	OVER 60 DAYS	TOTAL AMOUNT	<i>3391.00</i>
---------	--------------	--------------	--------------	----------------

Statement

DATE 11-19-18

TERMS

TO Midwest Grain Trading

IN ACCOUNT WITH

Wade Fischer					
Durum					
tickets 65141					
1145.33 bus @ 1.00			1145	33	

Not mine

Wade Fischer

Leer Trucking
Walton, ND

CURRENT	OVER 30 DAYS	OVER 60 DAYS	TOTAL AMOUNT	1145	33
---------	--------------	--------------	--------------	------	----

Statement

DATE 11-19-18

TERMS

TO Midwest Grain Trading

IN ACCOUNT WITH

Wade Fischer					
tickets 65031,					
65040, 65050					
Durum bus, 3445 @ 1.00			3445	00	

Leer Trucking

CURRENT	OVER 30 DAYS	OVER 60 DAYS	TOTAL AMOUNT	3445	00
---------	--------------	--------------	--------------	------	----

~~10-26-18~~
10-19-18

023106

Statement	DATE	10-13-18	TERMS

TO Midwest Grain Trading

IN ACCOUNT WITH

		Wade Fischer			
		Durum to Dakota			
		Growers Carrington, ND			
		tickets 025005,			
		025019, 025027,			
		025042, 025074			
		bus. 5754	@1.00	5758	00
		Leer Trucking			
		4151 77 th ST NE			
		WOLFORD, ND 58385			
CURRENT	OVER 30 DAYS	OVER 60 DAYS	TOTAL AMOUNT	5758	00

Net
mine
- Wade Fischer