

Project Overview
Demicks Lake Pipeline Project
ONEOK Bakken Pipeline, L.L.C.
McKenzie County, North Dakota
and Richland County, Montana

Page 1 of 87

93 PU-18-399 Filed 07/02/2019 Pages: 87
 Existing Data Mapbook
 ONEOK Bakken Pipeline, L.L.C.
 Casey Furey, Crowley Fleck, PLLP

 Environmental Survey Corridor (6/4/2019)

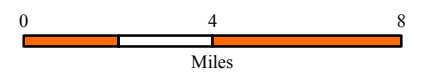

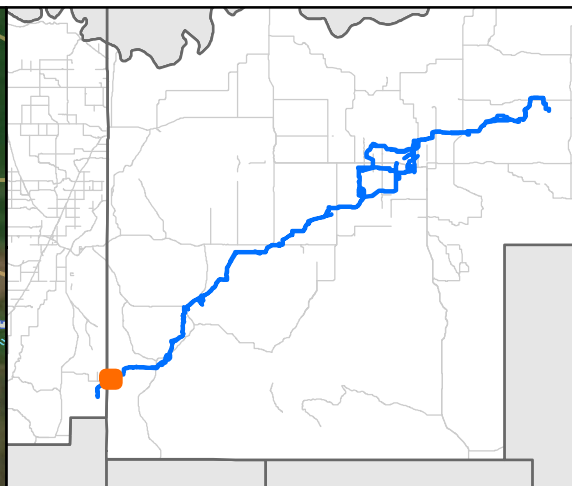
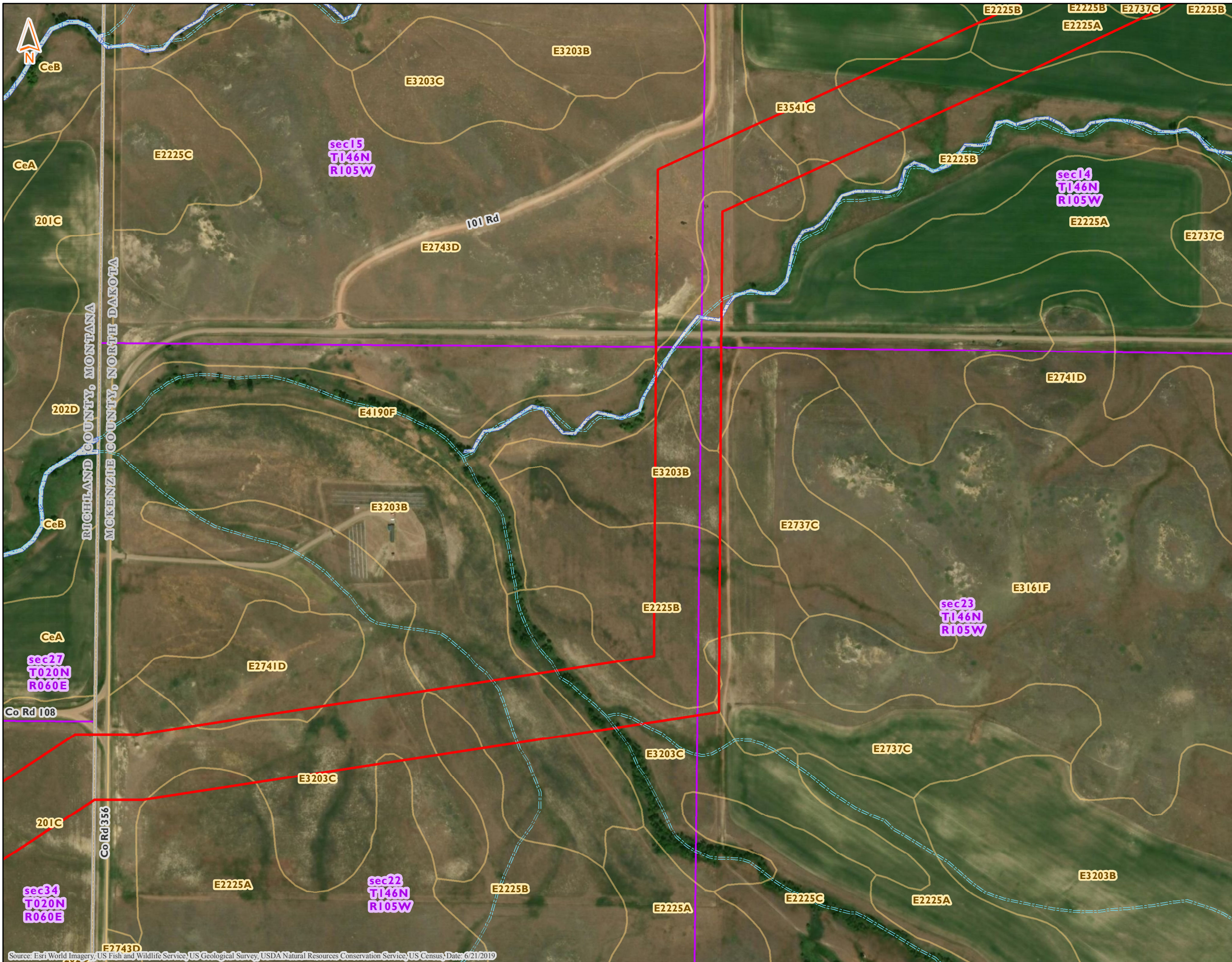

NHD/NWI Features, SSURGO Soil Units
 Demicks Lake Pipeline Project
 ONEOK Bakken Pipeline, L.L.C.
 McKenzie County, North Dakota

- NHD Stream
- NHD Waterbody
- NWI Wetland - L2AB
- NWI Wetland - PAB
- NWI Wetland - PEM
- NWI Wetland - PFO
- NWI Wetland - PSS
- NWI Wetland - PUB/PUS
- NWI Wetland - Riverine
- Hydric Soil
- Non-Hydric Soil
- PLSS Section
- Environmental Survey Corridor (6/4/2019)

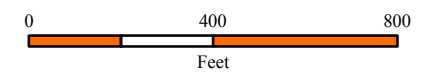

Source: Esri World Imagery, US Fish and Wildlife Service, US Geological Survey, USDA Natural Resources Conservation Service, US Census, Date: 6/21/2019

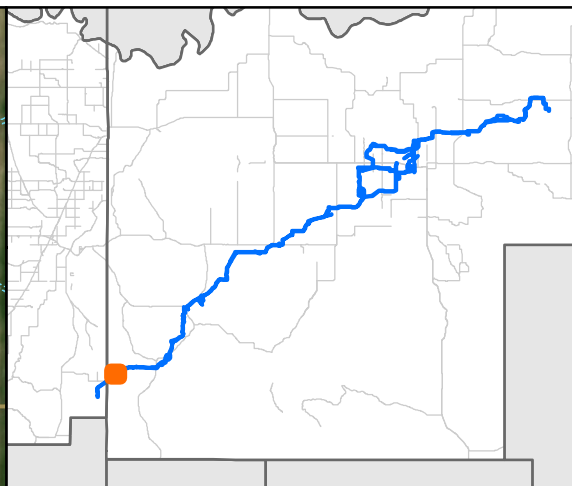
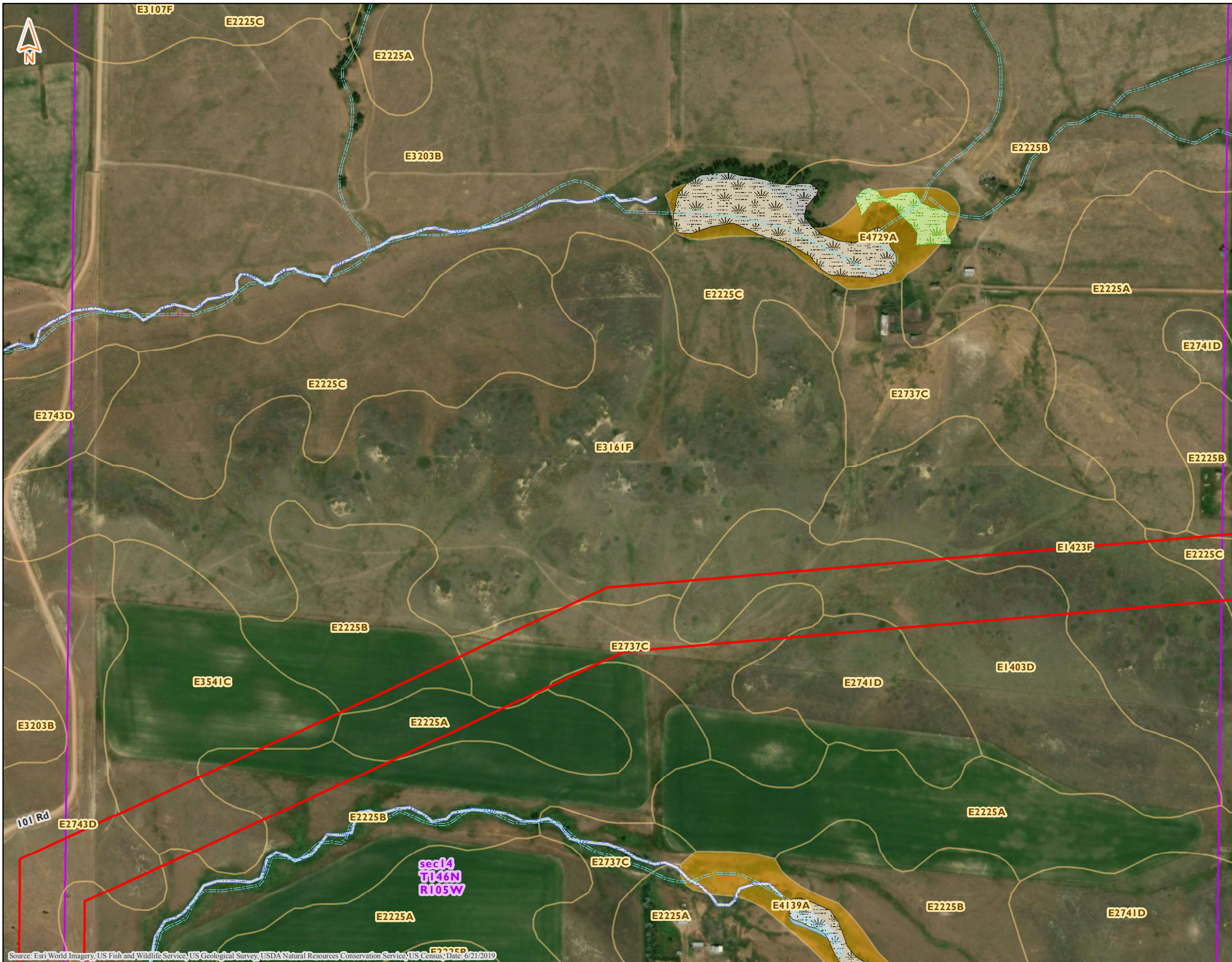

**NHD/NWI Features, SSURGO Soil Units
Demicks Lake Pipeline Project
ONEOK Bakken Pipeline, L.L.C.
McKenzie County, North Dakota**

- NHD Stream
- NHD Waterbody
- NWI Wetland - L2AB
- NWI Wetland - PAB
- NWI Wetland - PEM
- NWI Wetland - PFO
- NWI Wetland - PSS
- NWI Wetland - PUB/PUS
- NWI Wetland - Riverine
- Hydric Soil
- Non-Hydric Soil
- PLSS Section
- Environmental Survey Corridor (6/4/2019)

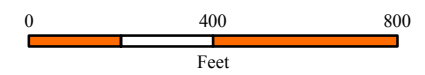

Source: Esri World Imagery, US Fish and Wildlife Service, US Geological Survey, USDA Natural Resources Conservation Service, US Census, Date: 6/21/2019

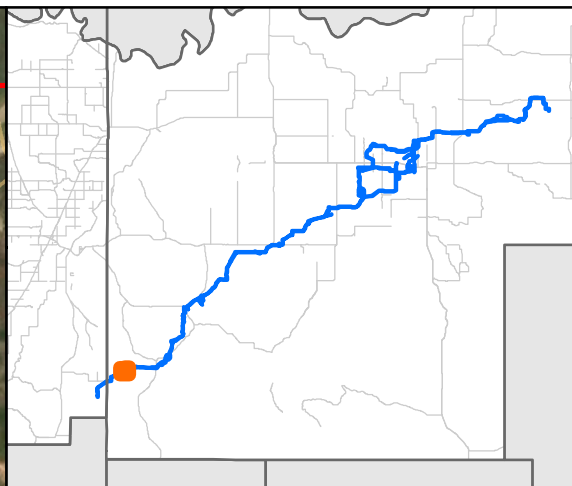
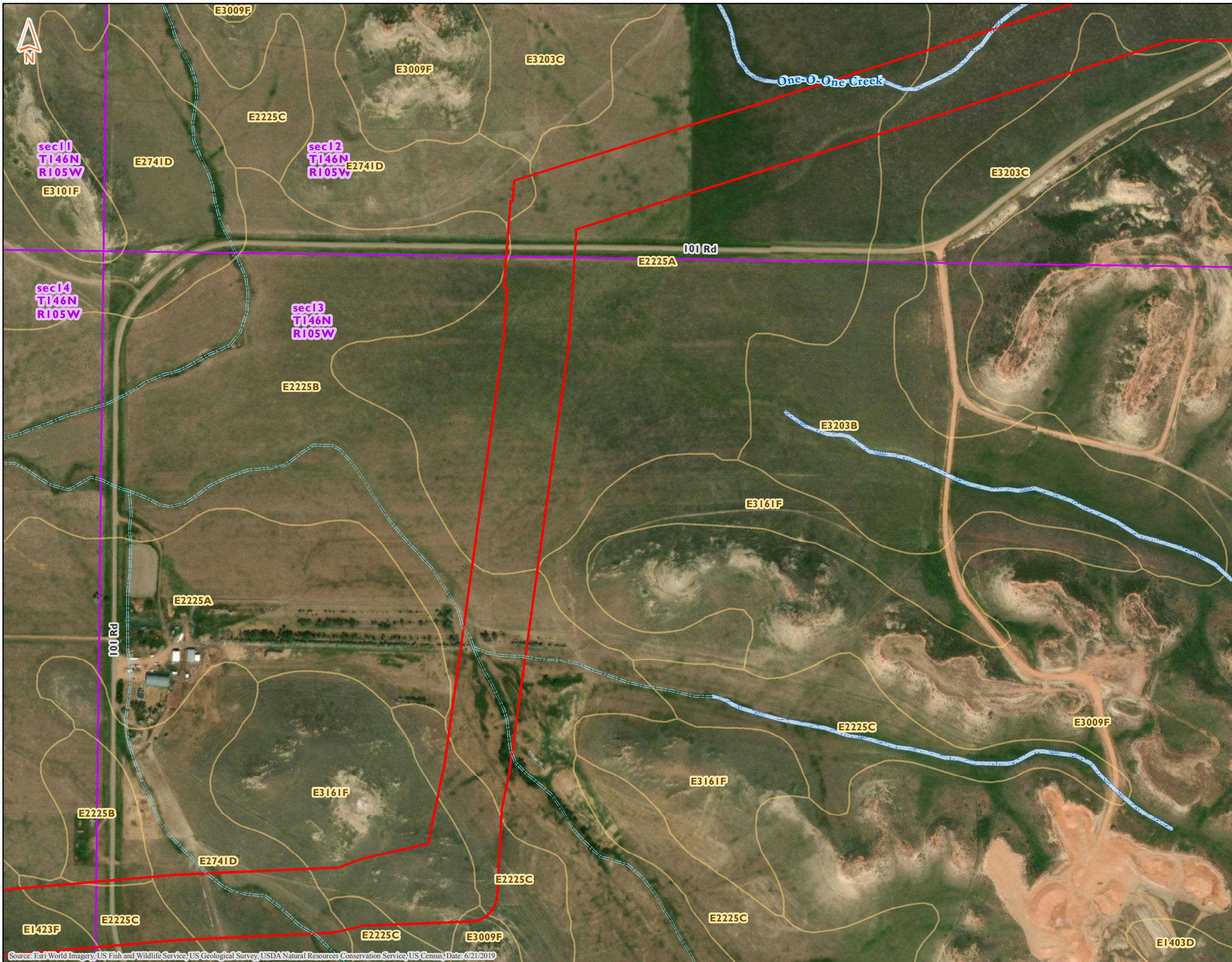

NHD/NWI Features, SSURGO Soil Units
 Demicks Lake Pipeline Project
 ONEOK Bakken Pipeline, L.L.C.
 McKenzie County, North Dakota

- NHD Stream
- NHD Waterbody
- NWI Wetland - L2AB
- NWI Wetland - PAB
- NWI Wetland - PEM
- NWI Wetland - PFO
- NWI Wetland - PSS
- NWI Wetland - PUB/PUS
- NWI Wetland - Riverine
- Hydric Soil
- Non-Hydric Soil
- PLSS Section
- Environmental Survey Corridor (6/4/2019)

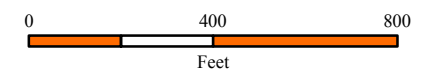

Source: Esri World Imagery, US Fish and Wildlife Service, US Geological Survey, USDA Natural Resources Conservation Service, US Census, Date: 6/21/2019

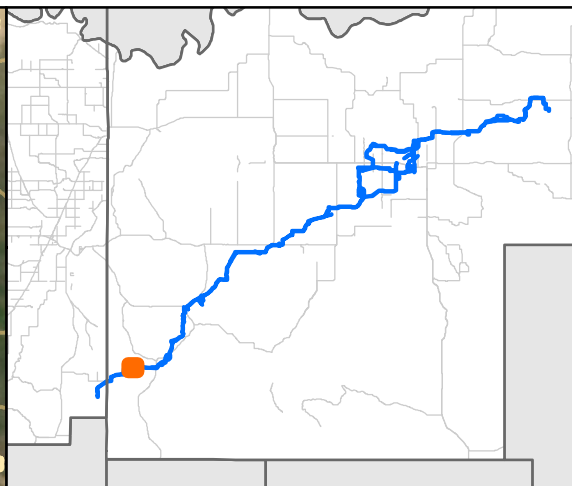
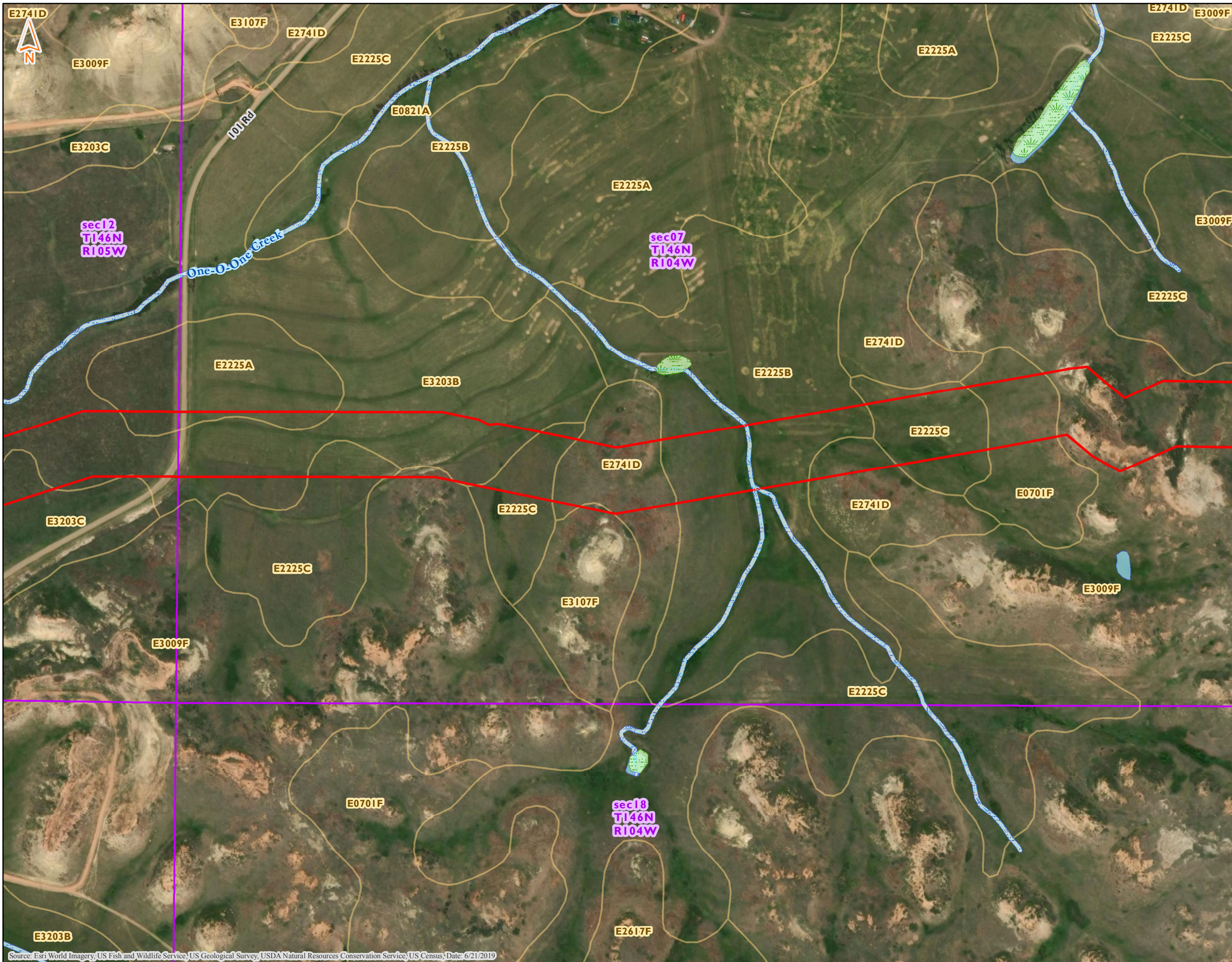

**NHD/NWI Features, SSURGO Soil Units
Demicks Lake Pipeline Project
ONEOK Bakken Pipeline, L.L.C.
McKenzie County, North Dakota**

Page 5 of 87

- NHD Stream
- NHD Waterbody
- NWI Wetland - L2AB
- NWI Wetland - PAB
- NWI Wetland - PEM
- NWI Wetland - PFO
- NWI Wetland - PSS
- NWI Wetland - PUB/PUS
- NWI Wetland - Riverine
- Hydric Soil
- Non-Hydric Soil
- PLSS Section
- Environmental Survey Corridor (6/4/2019)

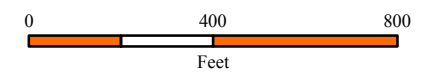

Source: Esri World Imagery, US Fish and Wildlife Service, US Geological Survey, USDA Natural Resources Conservation Service, US Census, Date: 6/21/2019

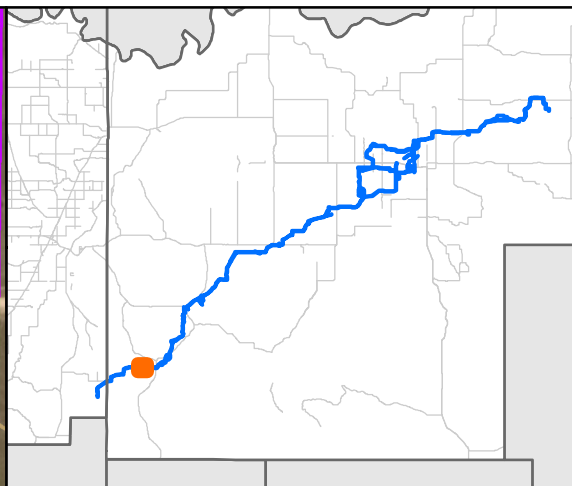
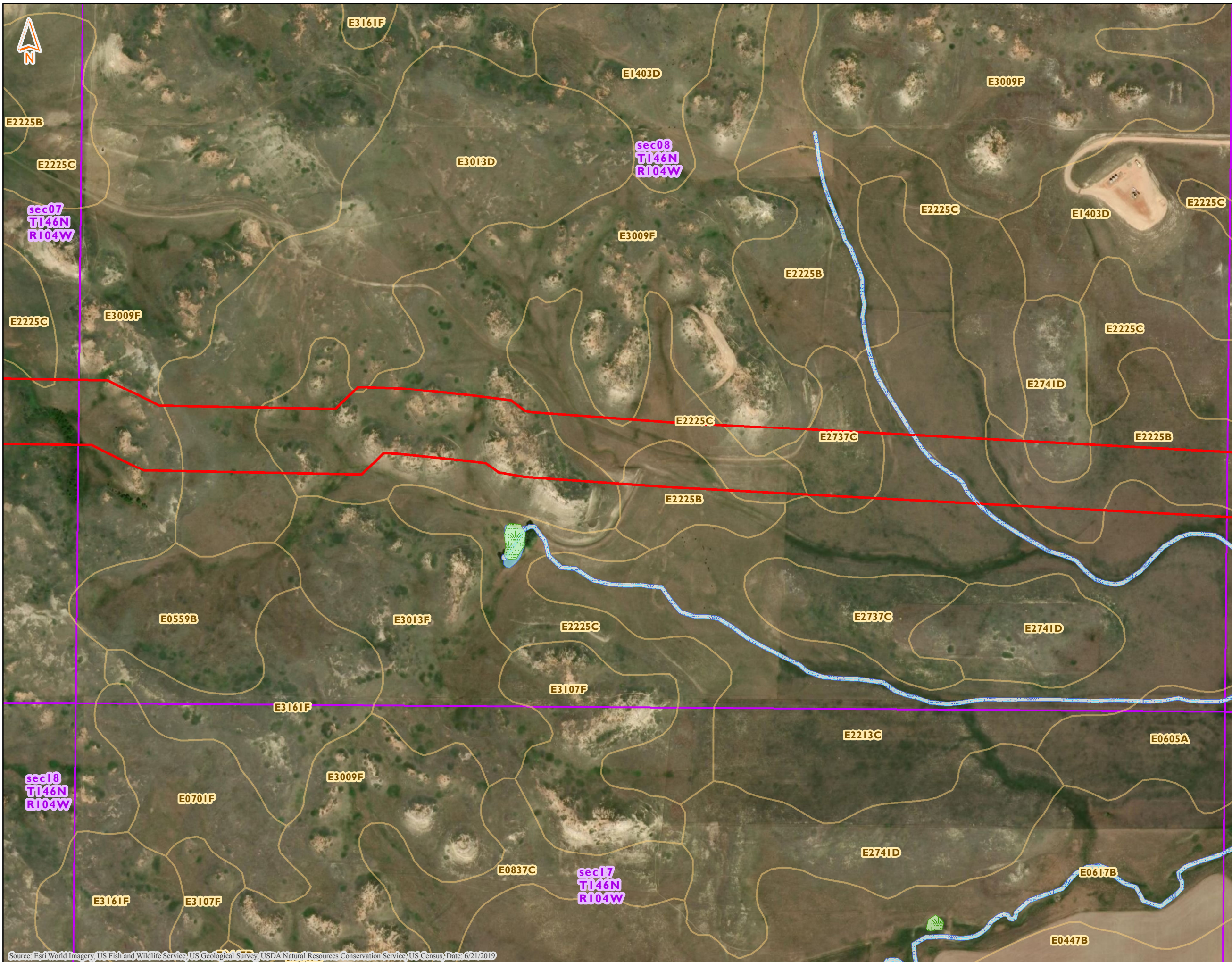

**NHD/NWI Features, SSURGO Soil Units
Demicks Lake Pipeline Project
ONEOK Bakken Pipeline, L.L.C.
McKenzie County, North Dakota**

- NHD Stream
- NHD Waterbody
- NWI Wetland - L2AB
- NWI Wetland - PAB
- NWI Wetland - PEM
- NWI Wetland - PFO
- NWI Wetland - PSS
- NWI Wetland - PUB/PUS
- NWI Wetland - Riverine
- Hydric Soil
- Non-Hydric Soil
- PLSS Section
- Environmental Survey Corridor (6/4/2019)

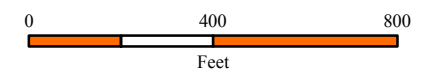

Source: Esri World Imagery, US Fish and Wildlife Service, US Geological Survey, USDA Natural Resources Conservation Service, US Census, Date: 6/21/2019

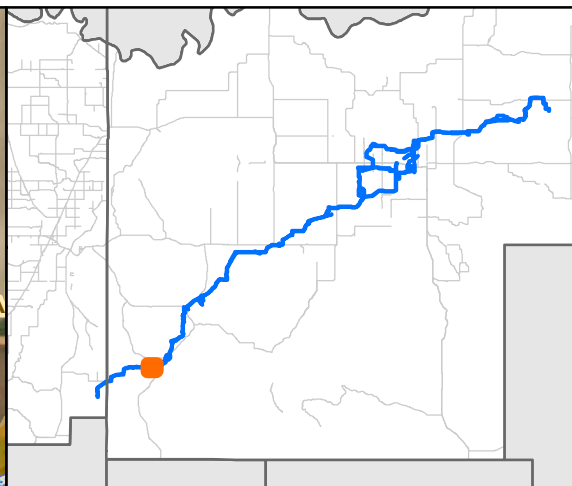
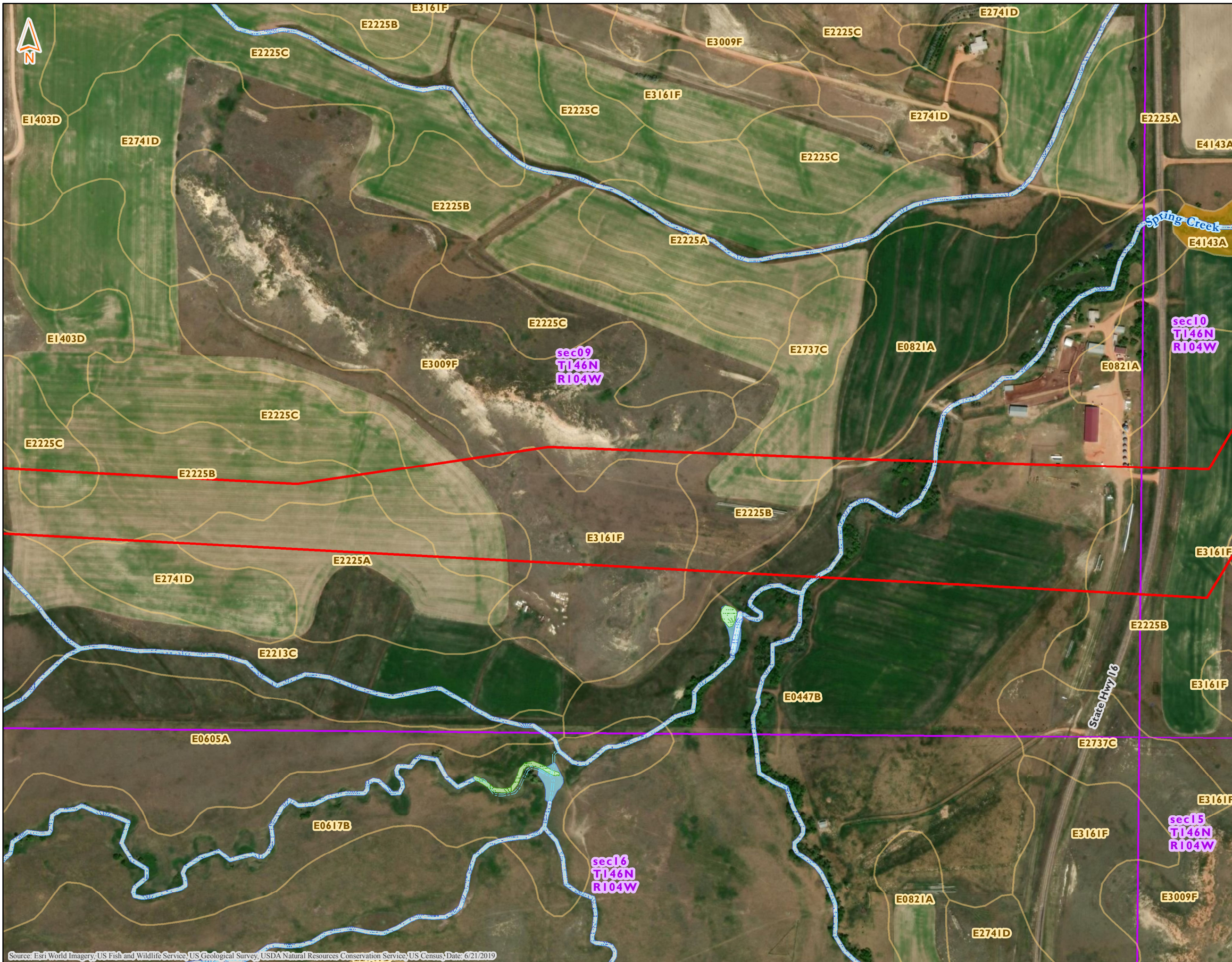

NHD/NWI Features, SSURGO Soil Units
 Demicks Lake Pipeline Project
 ONEOK Bakken Pipeline, L.L.C.
 McKenzie County, North Dakota

- NHD Stream
- NHD Waterbody
- NWI Wetland - L2AB
- NWI Wetland - PAB
- NWI Wetland - PEM
- NWI Wetland - PFO
- NWI Wetland - PSS
- NWI Wetland - PUB/PUS
- NWI Wetland - Riverine
- Hydric Soil
- Non-Hydric Soil
- PLSS Section
- Environmental Survey Corridor (6/4/2019)

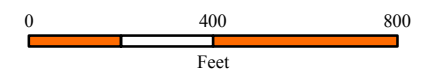

Source: Esri World Imagery, US Fish and Wildlife Service, US Geological Survey, USDA Natural Resources Conservation Service, US Census, Date: 6/21/2019

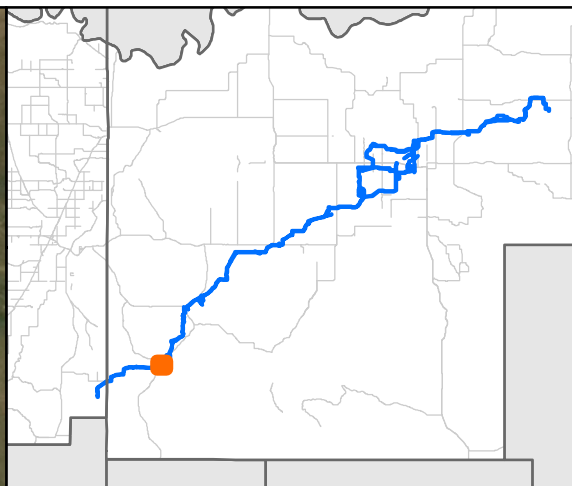
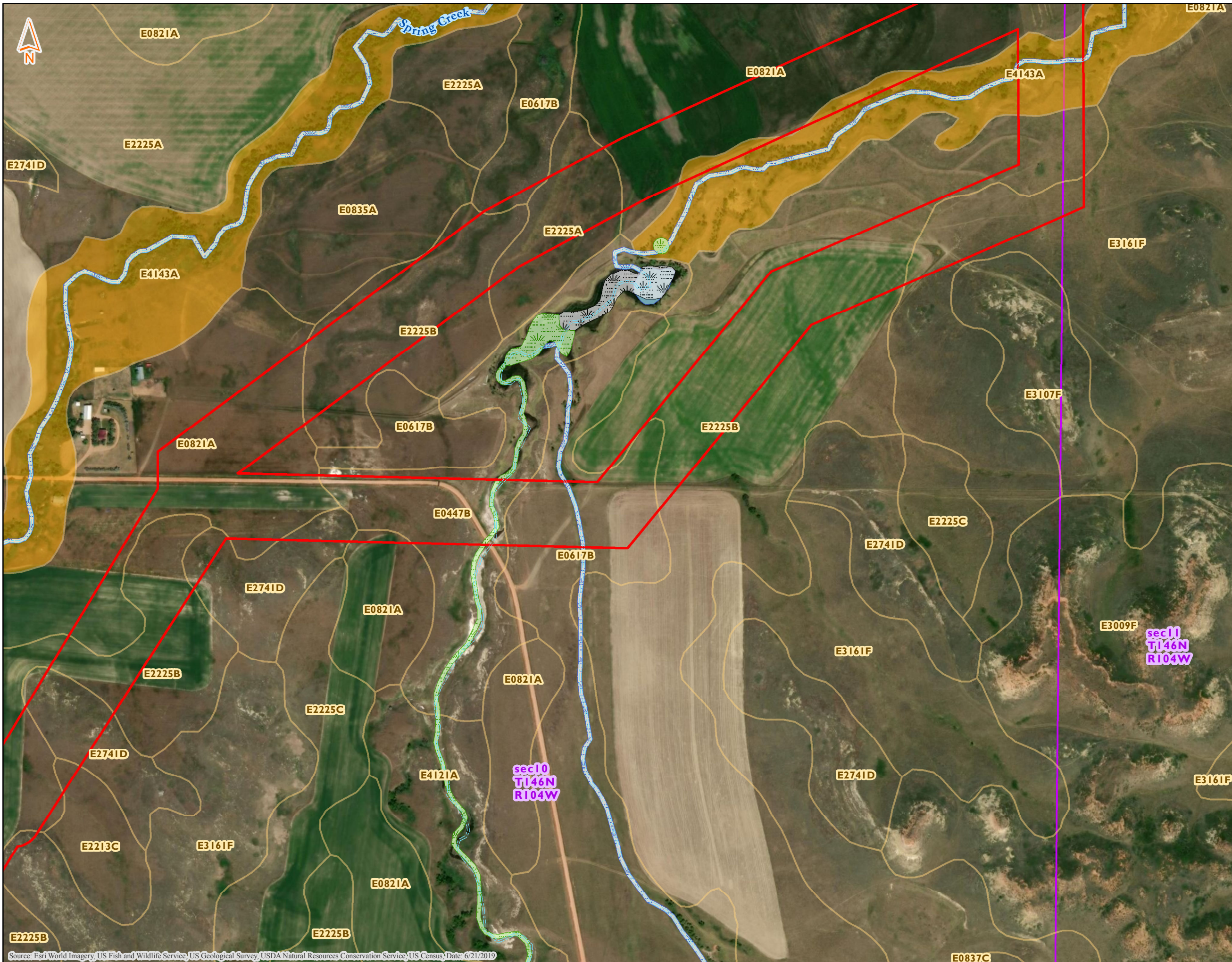

**NHD/NWI Features, SSURGO Soil Units
Demicks Lake Pipeline Project
ONEOK Bakken Pipeline, L.L.C.
McKenzie County, North Dakota**

- NHD Stream
- NHD Waterbody
- NWI Wetland - L2AB
- NWI Wetland - PAB
- NWI Wetland - PEM
- NWI Wetland - PFO
- NWI Wetland - PSS
- NWI Wetland - PUB/PUS
- NWI Wetland - Riverine
- Hydric Soil
- Non-Hydric Soil
- PLSS Section
- Environmental Survey Corridor (6/4/2019)

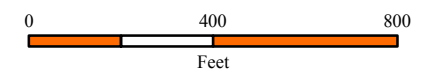

Source: Esri World Imagery, US Fish and Wildlife Service, US Geological Survey, USDA Natural Resources Conservation Service, US Census, Date: 6/21/2019

E0837C

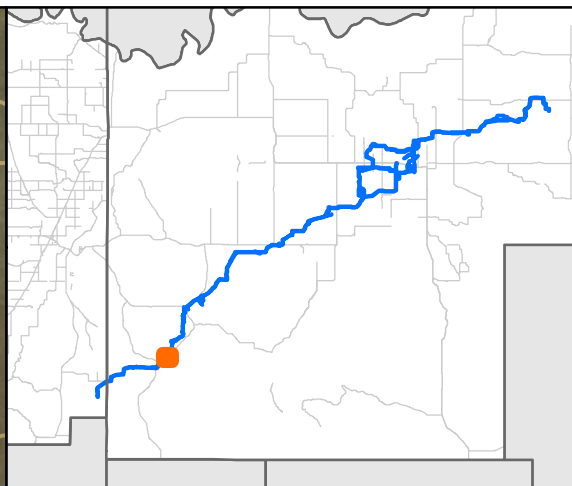
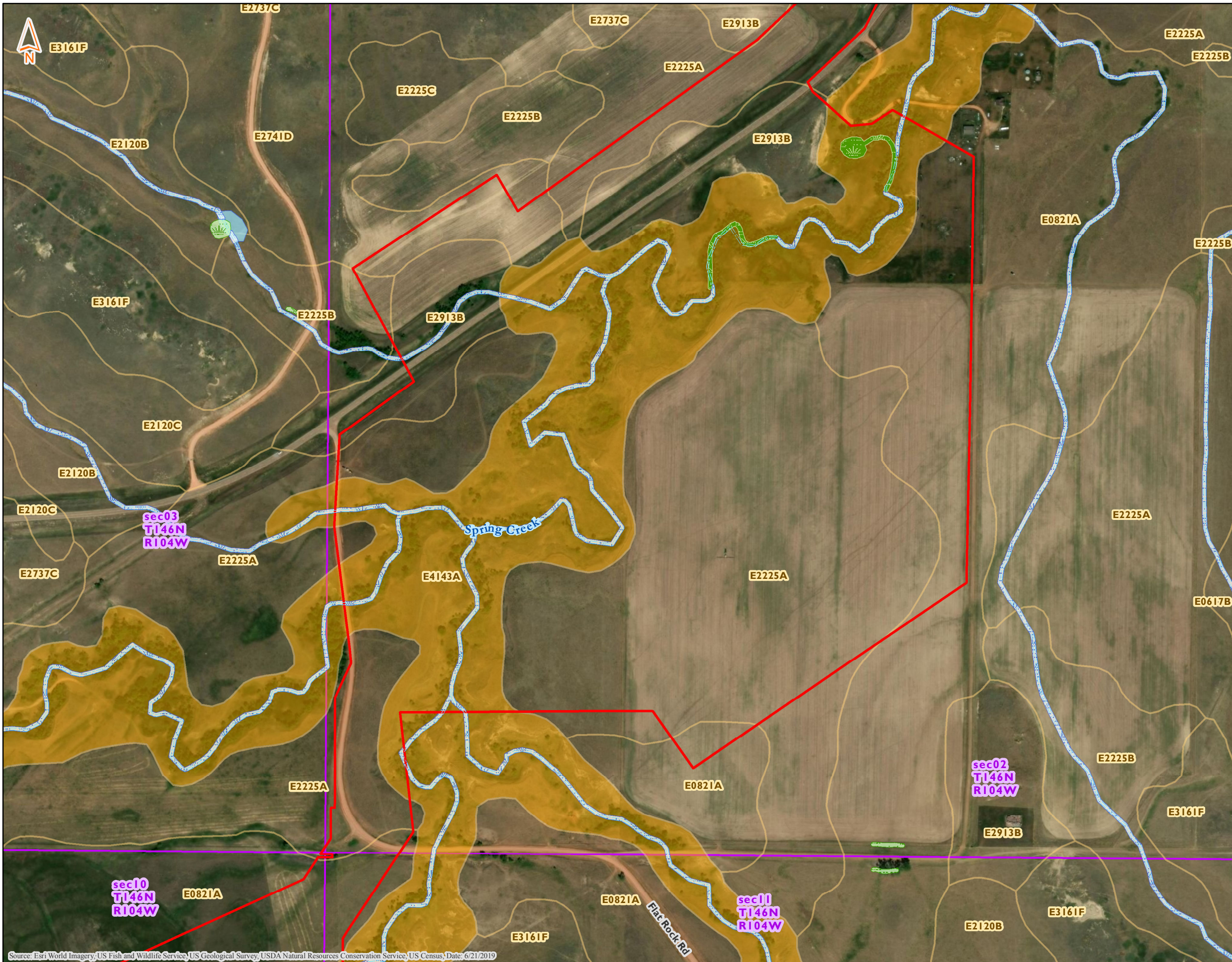

**NHD/NWI Features, SSURGO Soil Units
Demicks Lake Pipeline Project
ONEOK Bakken Pipeline, L.L.C.
McKenzie County, North Dakota**

- NHD Stream
- NHD Waterbody
- NWI Wetland - L2AB
- NWI Wetland - PAB
- NWI Wetland - PEM
- NWI Wetland - PFO
- NWI Wetland - PSS
- NWI Wetland - PUB/PUS
- NWI Wetland - Riverine
- Hydric Soil
- Non-Hydric Soil
- PLSS Section
- Environmental Survey Corridor (6/4/2019)

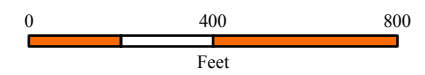



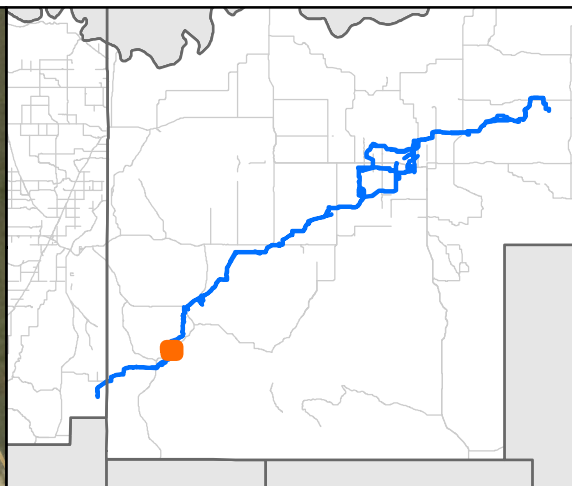
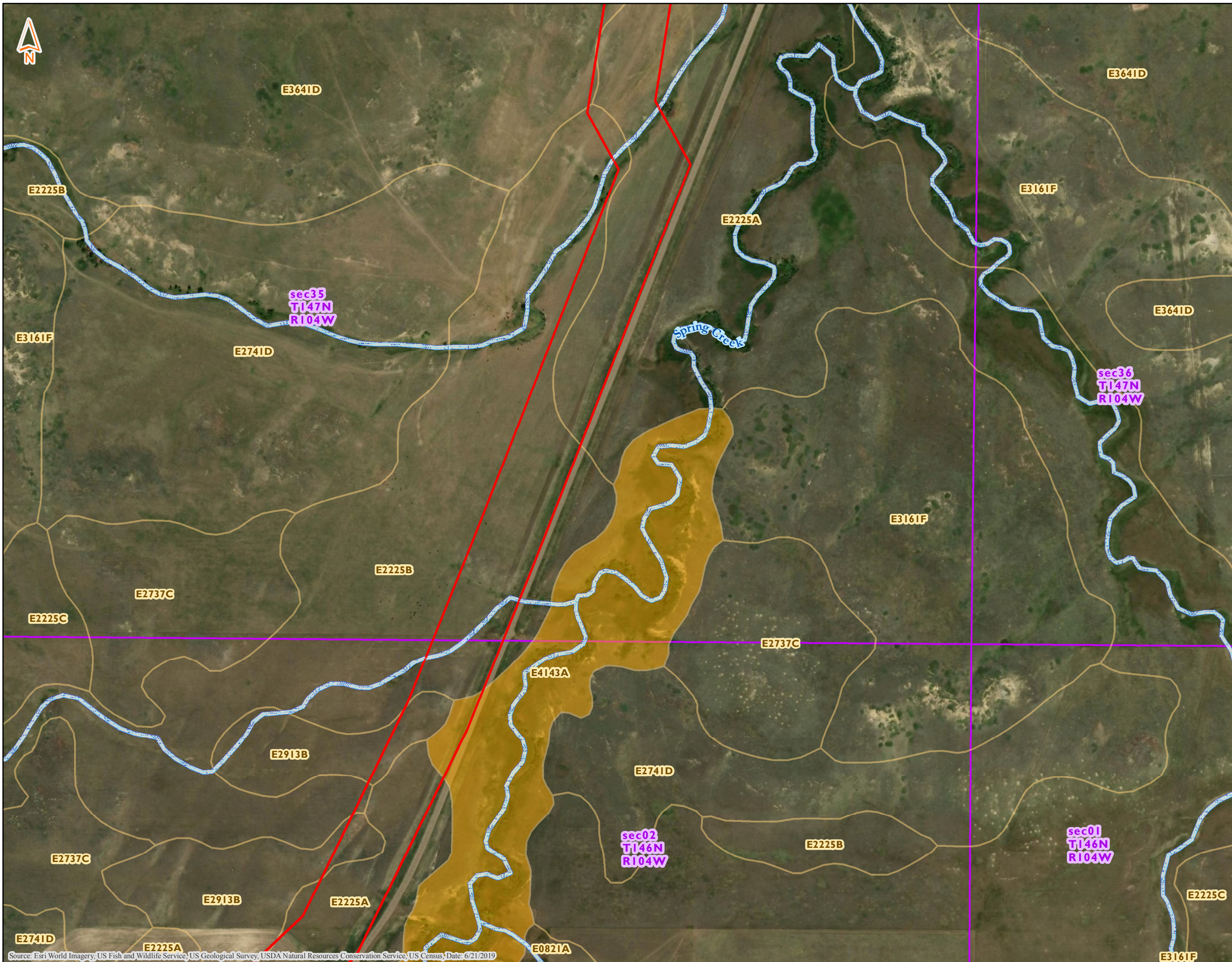









Source: Esri World Imagery, US Fish and Wildlife Service, US Geological Survey, USDA Natural Resources Conservation Service, US Census, Date: 6/21/2019



NHD/NWI Features, SSURGO Soil Units
 Demicks Lake Pipeline Project
 ONEOK Bakken Pipeline, L.L.C.
 McKenzie County, North Dakota

Page 10 of 87

-  NHD Stream
-  NHD Waterbody
-  NWI Wetland - L2AB
-  NWI Wetland - PAB
-  NWI Wetland - PEM
-  NWI Wetland - PFO
-  NWI Wetland - PSS
-  NWI Wetland - PUB/PUS
-  NWI Wetland - Riverine
-  Hydric Soil
-  Non-Hydric Soil
-  PLSS Section
-  Environmental Survey Corridor (6/4/2019)

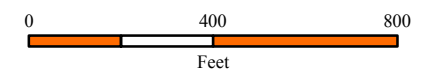

Source: Esri World Imagery, US Fish and Wildlife Service, US Geological Survey, USDA Natural Resources Conservation Service, US Census, Date: 6/21/2019

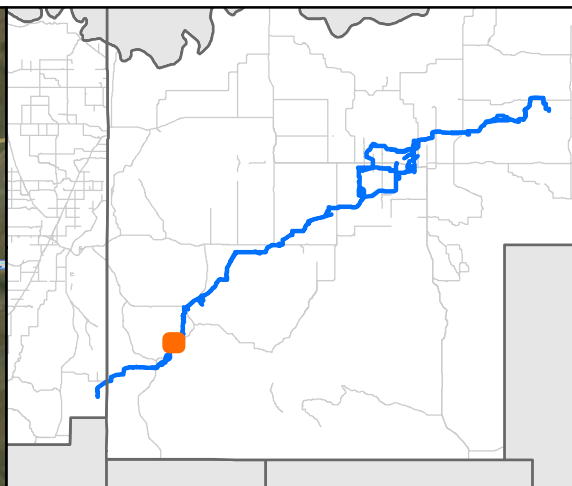
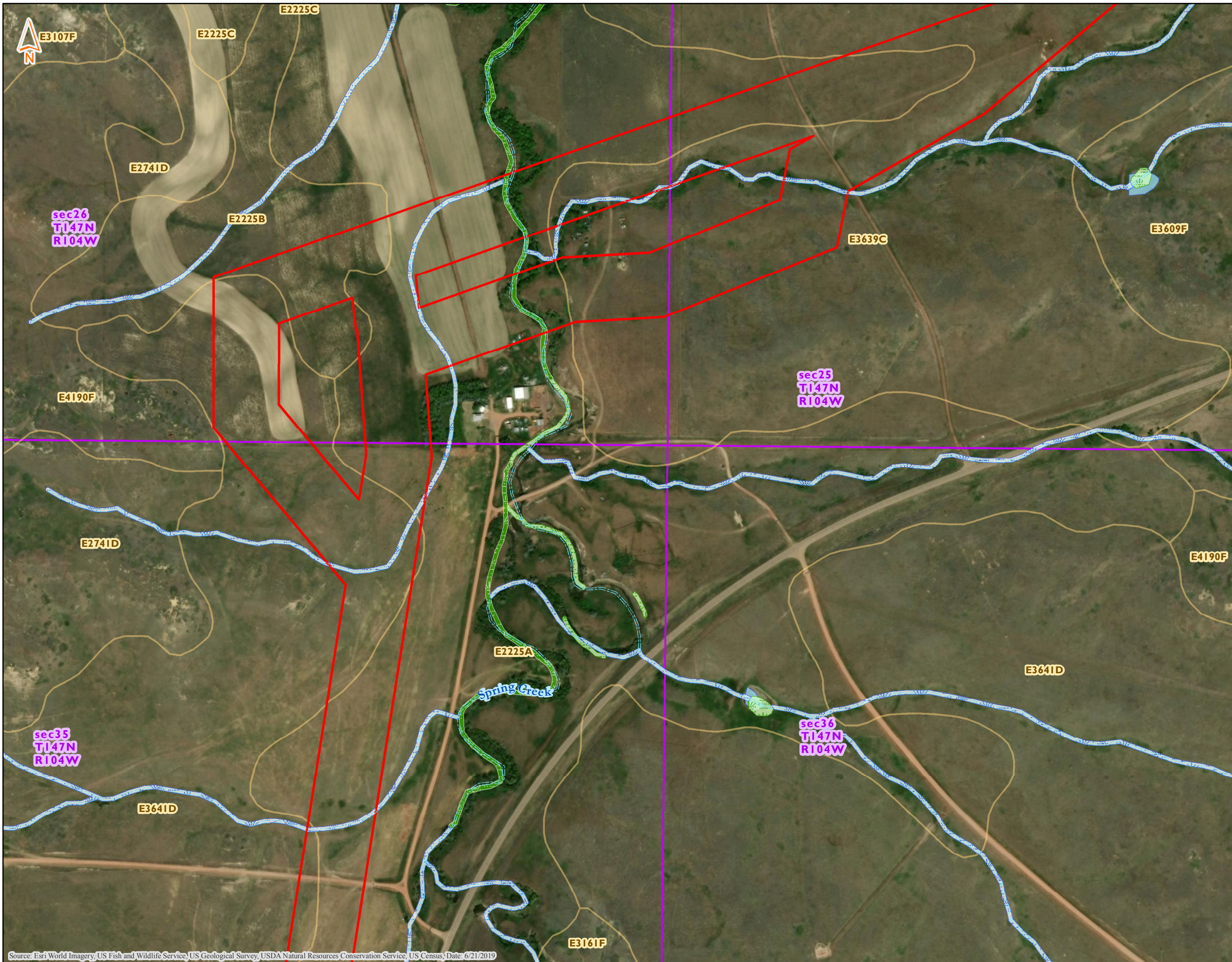

**NHD/NWI Features, SSURGO Soil Units
Demicks Lake Pipeline Project
ONEOK Bakken Pipeline, L.L.C.
McKenzie County, North Dakota**

- NHD Stream
- NHD Waterbody
- NWI Wetland - L2AB
- NWI Wetland - PAB
- NWI Wetland - PEM
- NWI Wetland - PFO
- NWI Wetland - PSS
- NWI Wetland - PUB/PUS
- NWI Wetland - Riverine
- Hydric Soil
- Non-Hydric Soil
- PLSS Section
- Environmental Survey Corridor (6/4/2019)

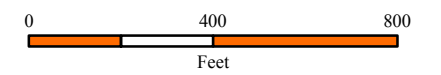

Source: Esri World Imagery, US Fish and Wildlife Service, US Geological Survey, USDA Natural Resources Conservation Service, US Census, Date: 6/21/2019

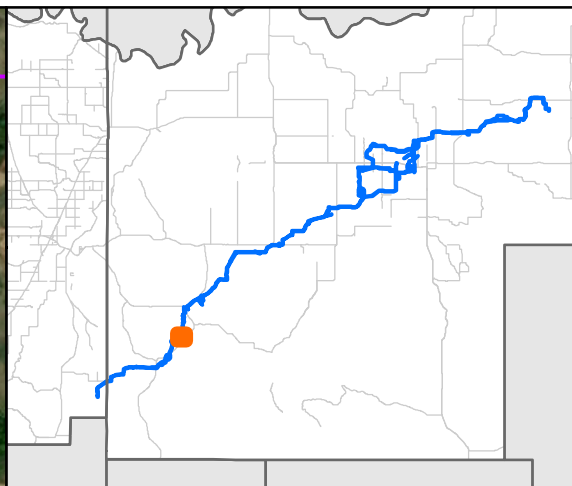
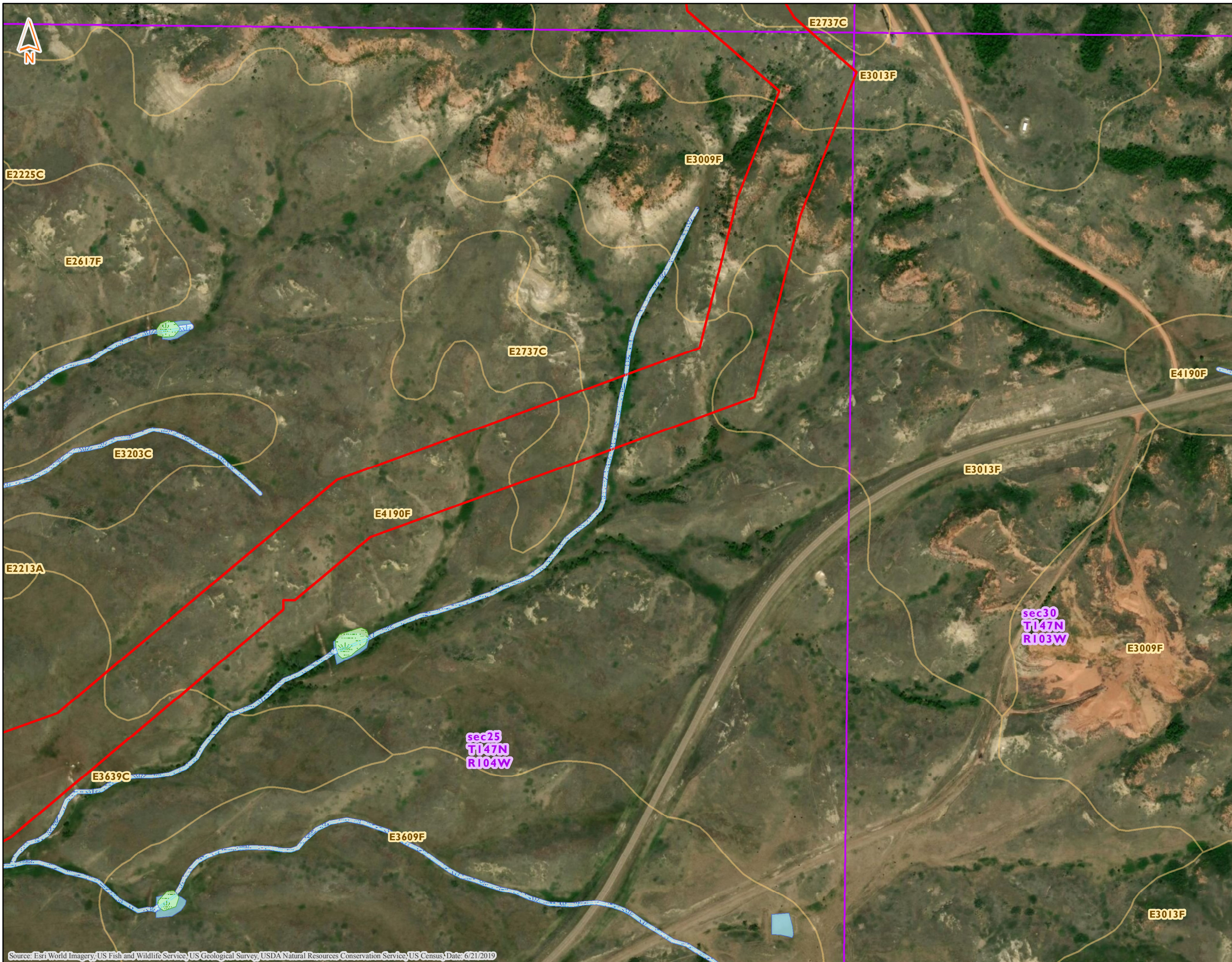

**NHD/NWI Features, SSURGO Soil Units
Demicks Lake Pipeline Project
ONEOK Bakken Pipeline, L.L.C.
McKenzie County, North Dakota**

- NHD Stream
- NHD Waterbody
- NWI Wetland - L2AB
- NWI Wetland - PAB
- NWI Wetland - PEM
- NWI Wetland - PFO
- NWI Wetland - PSS
- NWI Wetland - PUB/PUS
- NWI Wetland - Riverine
- Hydric Soil
- Non-Hydric Soil
- PLSS Section
- Environmental Survey Corridor (6/4/2019)

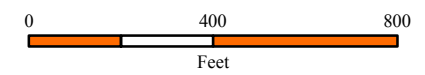

Source: Esri World Imagery, US Fish and Wildlife Service, US Geological Survey, USDA Natural Resources Conservation Service, US Census, Date: 6/21/2019

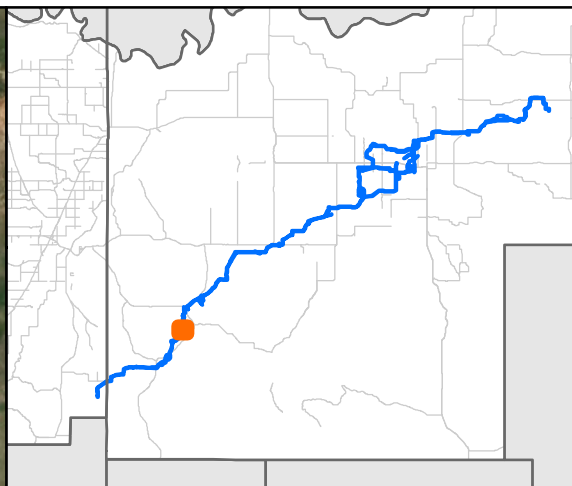
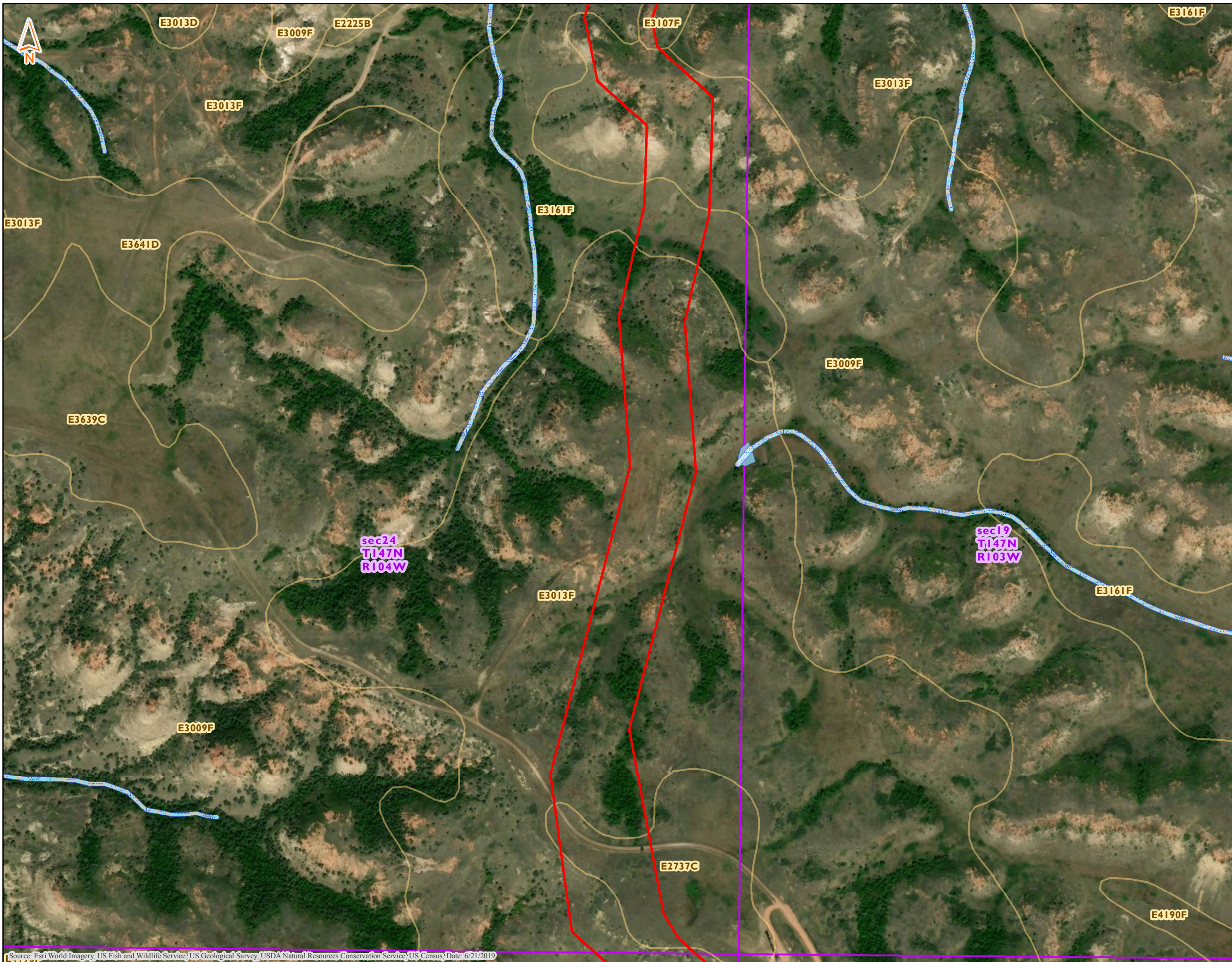

**NHD/NWI Features, SSURGO Soil Units
Demicks Lake Pipeline Project
ONEOK Bakken Pipeline, L.L.C.
McKenzie County, North Dakota**

- NHD Stream
- NHD Waterbody
- NWI Wetland - L2AB
- NWI Wetland - PAB
- NWI Wetland - PEM
- NWI Wetland - PFO
- NWI Wetland - PSS
- NWI Wetland - PUB/PUS
- NWI Wetland - Riverine
- Hydric Soil
- Non-Hydric Soil
- PLSS Section
- Environmental Survey Corridor (6/4/2019)

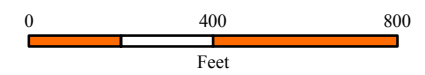

Source: Esri World Imagery, US Fish and Wildlife Service, US Geological Survey, USDA Natural Resources Conservation Service, US Census, Date: 6/21/2019

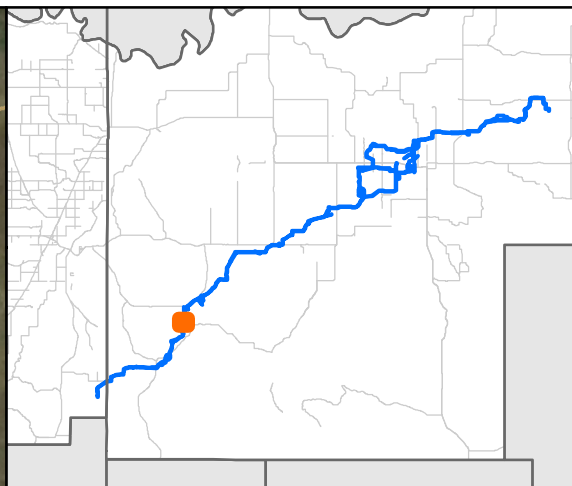
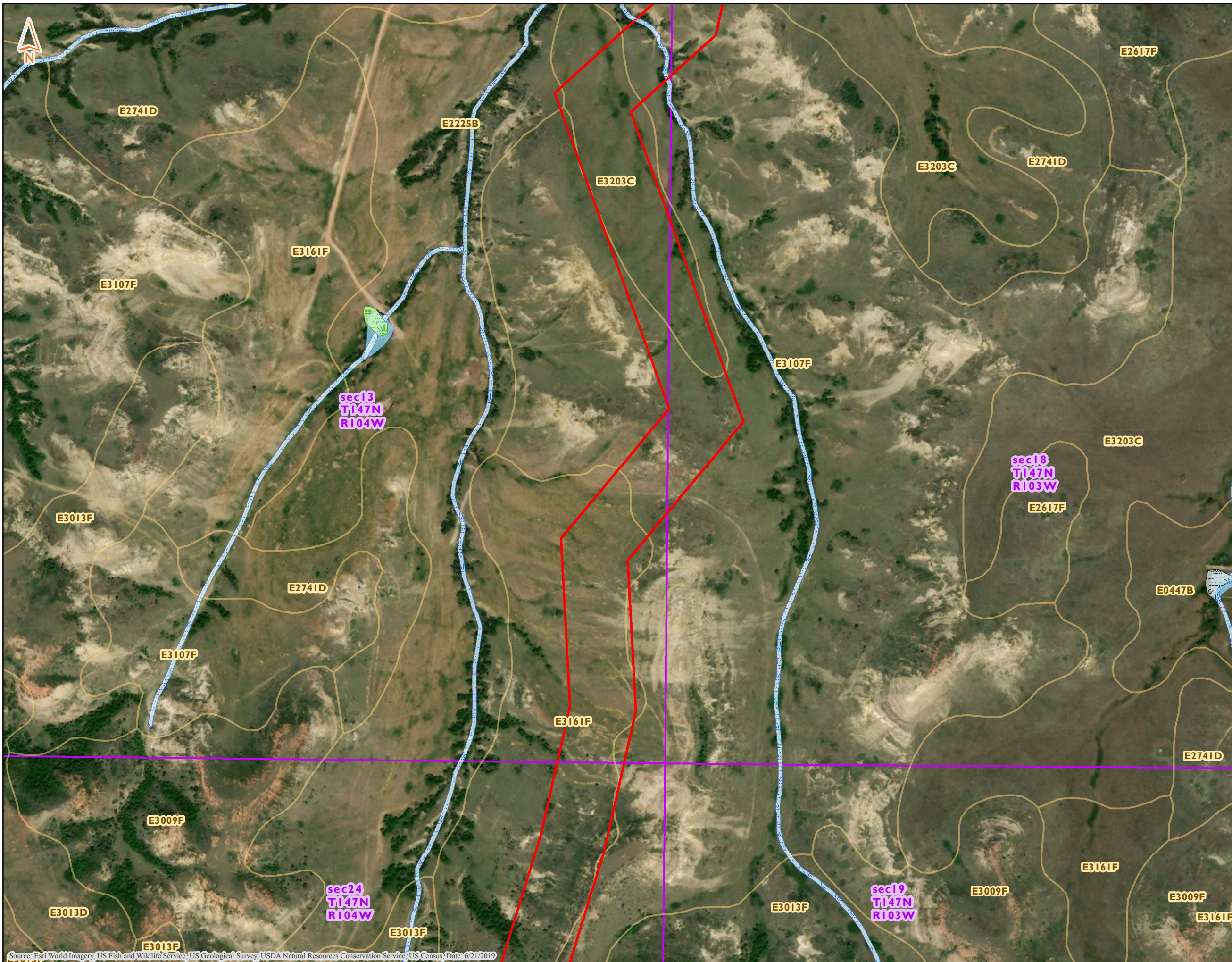

**NHD/NWI Features, SSURGO Soil Units
Demicks Lake Pipeline Project
ONEOK Bakken Pipeline, L.L.C.
McKenzie County, North Dakota**

- NHD Stream
- NHD Waterbody
- NWI Wetland - L2AB
- NWI Wetland - PAB
- NWI Wetland - PEM
- NWI Wetland - PFO
- NWI Wetland - PSS
- NWI Wetland - PUB/PUS
- NWI Wetland - Riverine
- Hydric Soil
- Non-Hydric Soil
- PLSS Section
- Environmental Survey Corridor (6/4/2019)

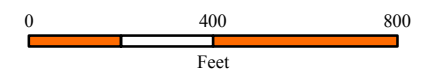

Source: Esri World Imagery, US Fish and Wildlife Service, US Geological Survey, USDA Natural Resources Conservation Service, US Census, Date: 6/21/2019

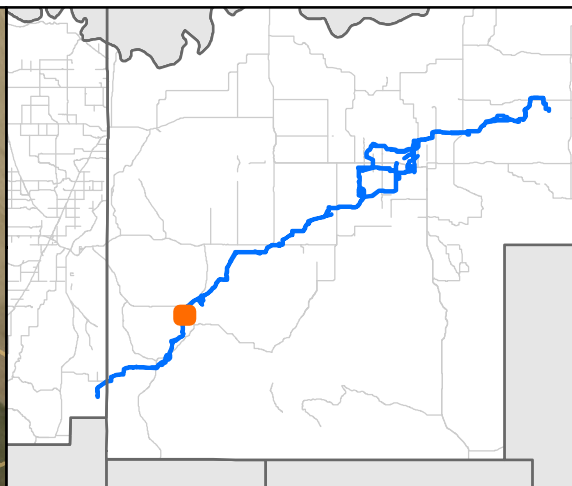
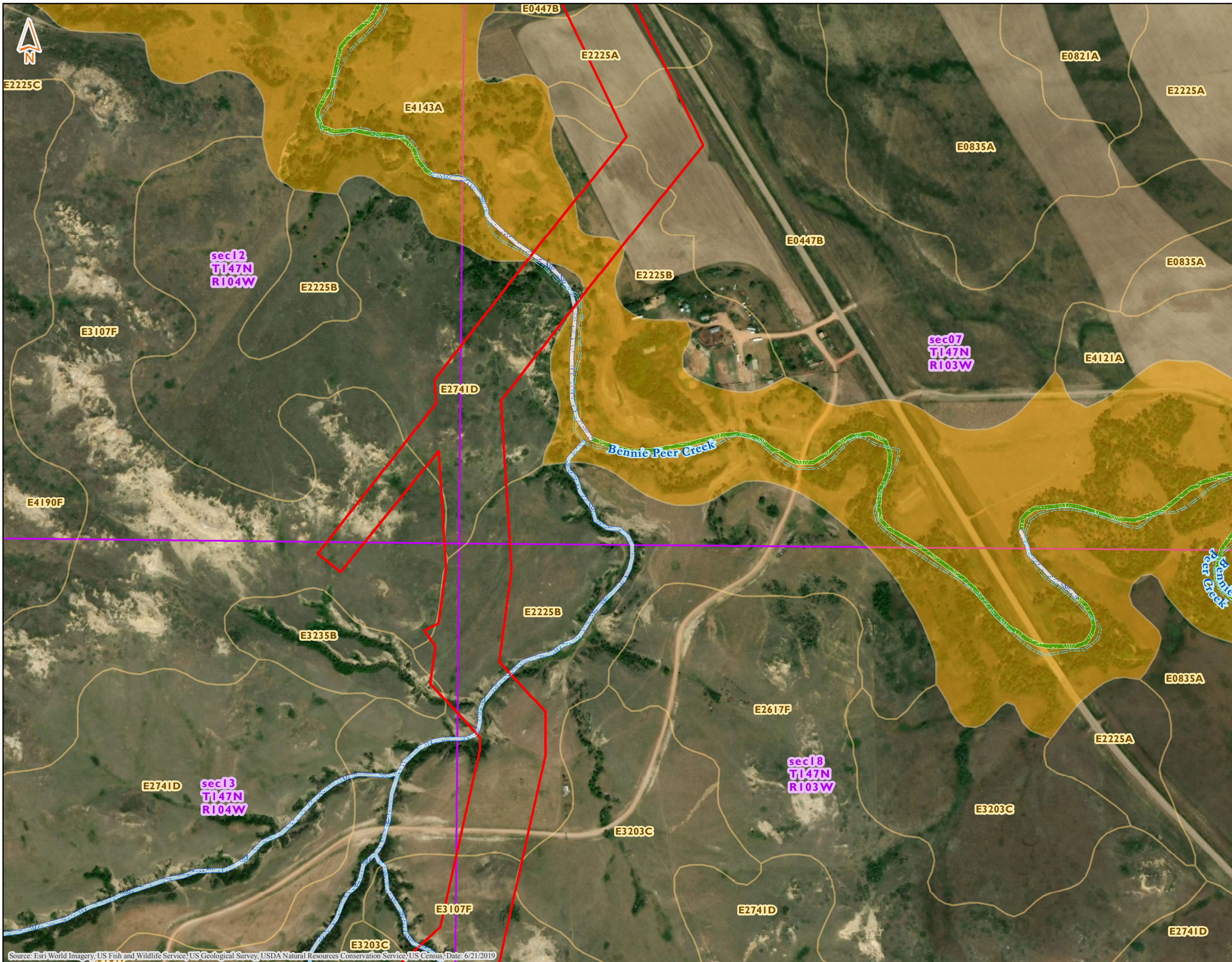

NHD/NWI Features, SSURGO Soil Units
 Demicks Lake Pipeline Project
 ONEOK Bakken Pipeline, L.L.C.
 McKenzie County, North Dakota

- NHD Stream
- NHD Waterbody
- NWI Wetland - L2AB
- NWI Wetland - PAB
- NWI Wetland - PEM
- NWI Wetland - PFO
- NWI Wetland - PSS
- NWI Wetland - PUB/PUS
- NWI Wetland - Riverine
- Hydric Soil
- Non-Hydric Soil
- PLSS Section
- Environmental Survey Corridor (6/4/2019)

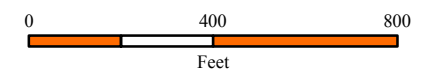

Source: Esri World Imagery, US Fish and Wildlife Service, US Geological Survey, USDA Natural Resources Conservation Service, US Census, Date: 6/21/2019

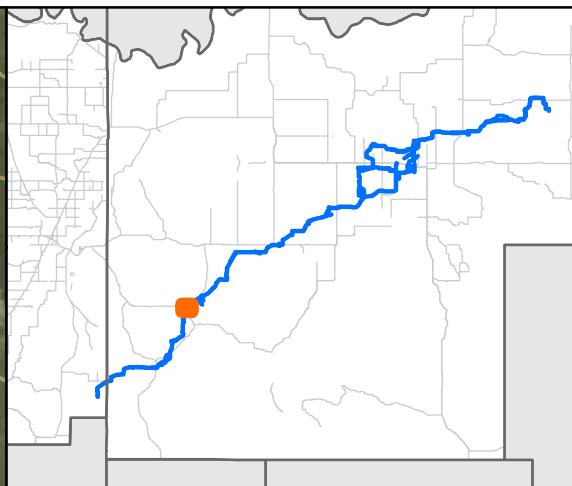
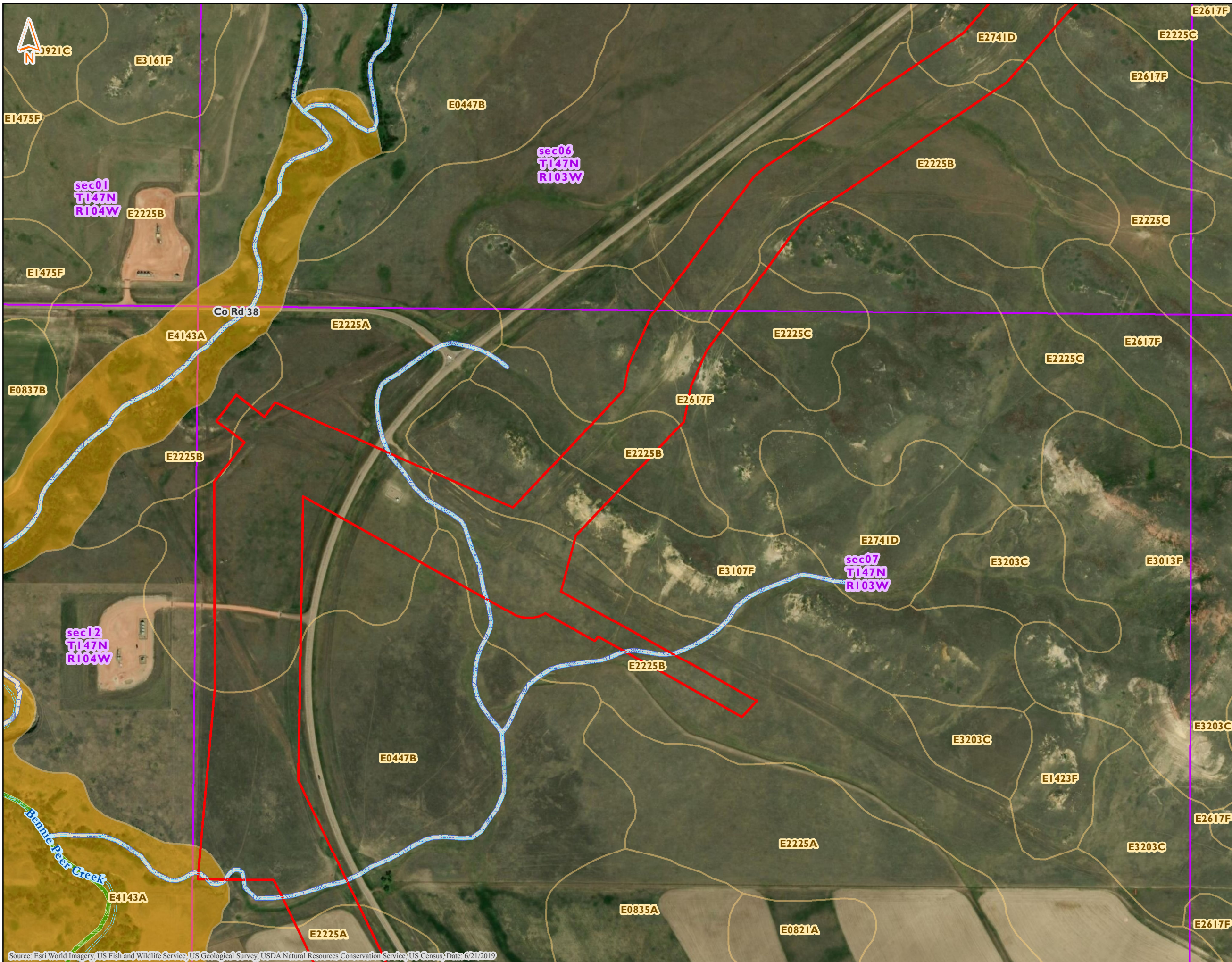

NHD/NWI Features, SSURGO Soil Units
 Demicks Lake Pipeline Project
 ONEOK Bakken Pipeline, L.L.C.
 McKenzie County, North Dakota

- NHD Stream
- NHD Waterbody
- NWI Wetland - L2AB
- NWI Wetland - PAB
- NWI Wetland - PEM
- NWI Wetland - PFO
- NWI Wetland - PSS
- NWI Wetland - PUB/PUS
- NWI Wetland - Riverine
- Hydric Soil
- Non-Hydric Soil
- PLSS Section
- Environmental Survey Corridor (6/4/2019)

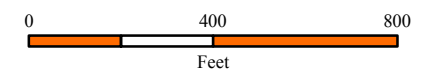

Source: Esri World Imagery, US Fish and Wildlife Service, US Geological Survey, USDA Natural Resources Conservation Service, US Census, Date: 6/21/2019

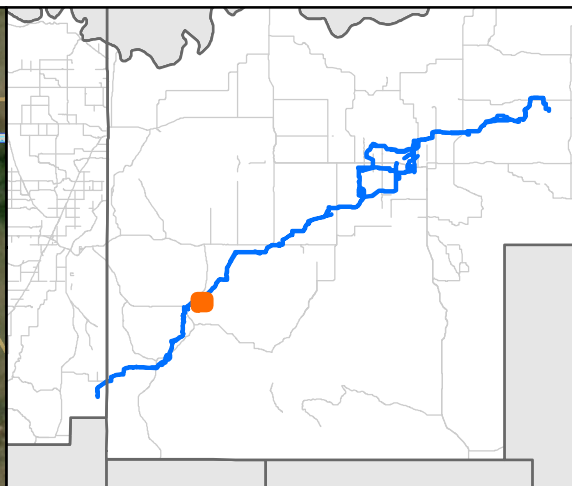
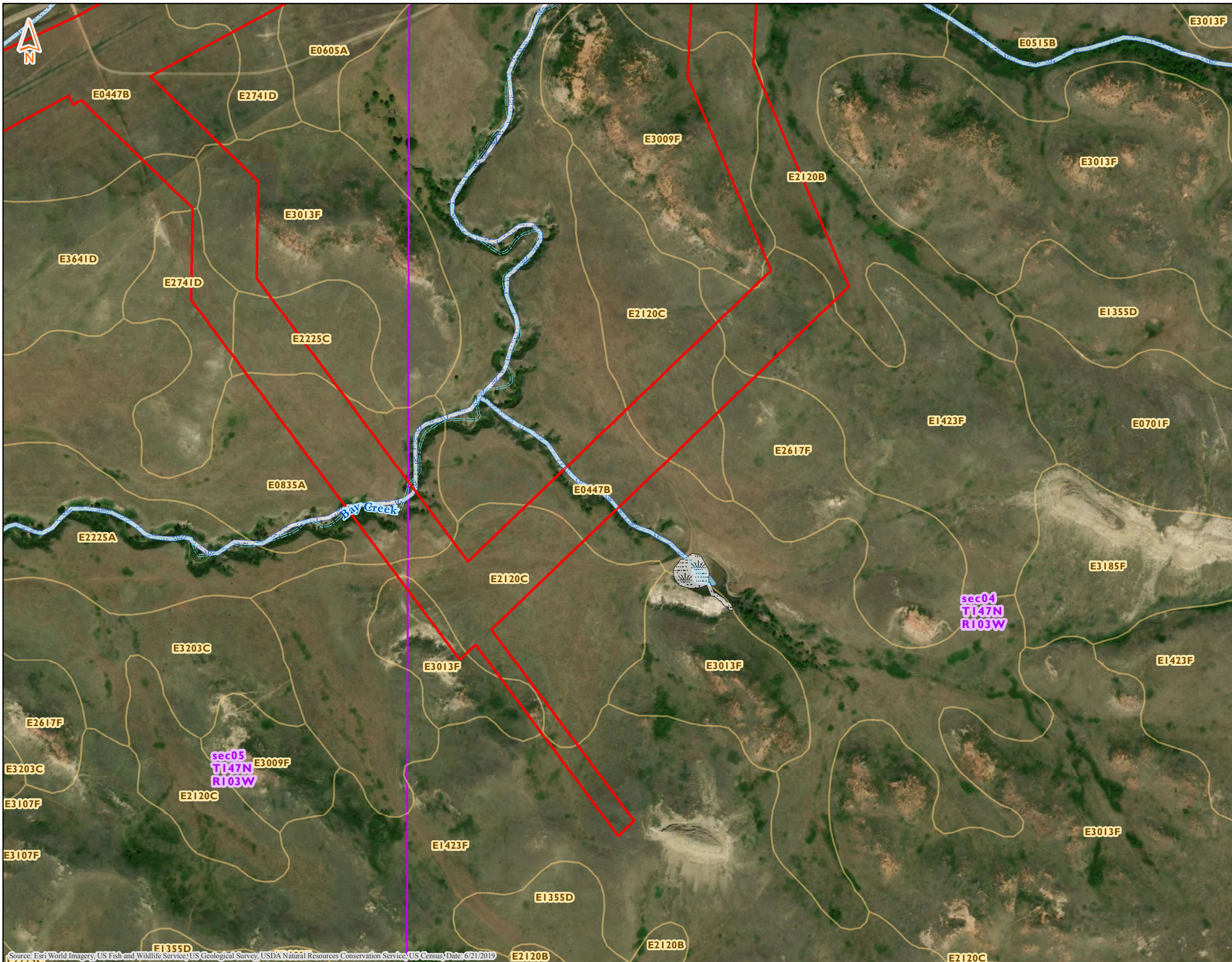

**NHD/NWI Features, SSURGO Soil Units
Demicks Lake Pipeline Project
ONEOK Bakken Pipeline, L.L.C.
McKenzie County, North Dakota**

- NHD Stream
- NHD Waterbody
- NWI Wetland - L2AB
- NWI Wetland - PAB
- NWI Wetland - PEM
- NWI Wetland - PFO
- NWI Wetland - PSS
- NWI Wetland - PUB/PUS
- NWI Wetland - Riverine
- Hydric Soil
- Non-Hydric Soil
- PLSS Section
- Environmental Survey Corridor (6/4/2019)

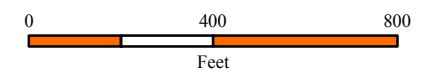

Source: Esri World Imagery, US Fish and Wildlife Service, US Geological Survey, USDA Natural Resources Conservation Service, US Census, Date: 6/21/2019

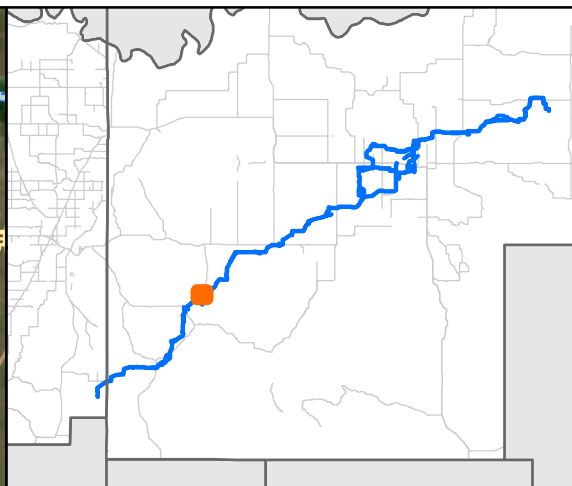
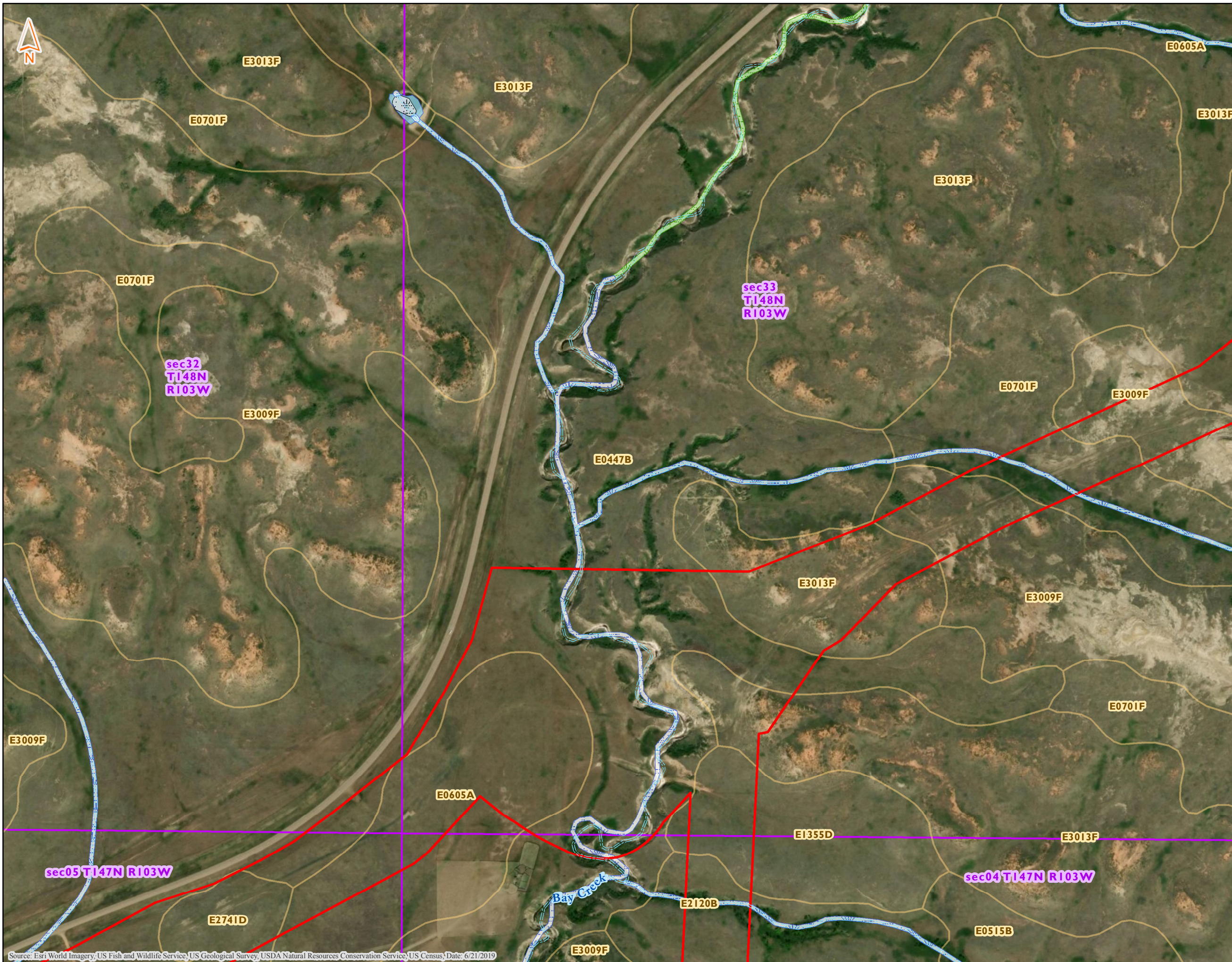

**NHD/NWI Features, SSURGO Soil Units
Demicks Lake Pipeline Project
ONEOK Bakken Pipeline, L.L.C.
McKenzie County, North Dakota**

- NHD Stream
- NHD Waterbody
- NWI Wetland - L2AB
- NWI Wetland - PAB
- NWI Wetland - PEM
- NWI Wetland - PFO
- NWI Wetland - PSS
- NWI Wetland - PUB/PUS
- NWI Wetland - Riverine
- Hydric Soil
- Non-Hydric Soil
- PLSS Section
- Environmental Survey Corridor (6/4/2019)

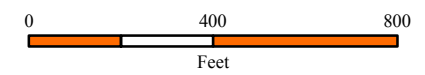

Source: Esri World Imagery, US Fish and Wildlife Service, US Geological Survey, USDA Natural Resources Conservation Service, US Census, Date: 6/21/2019

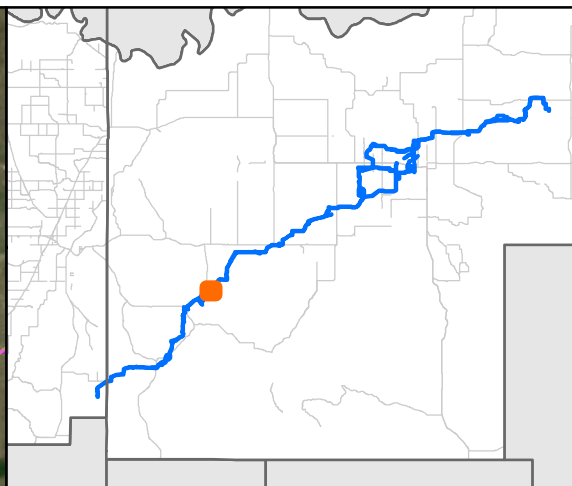
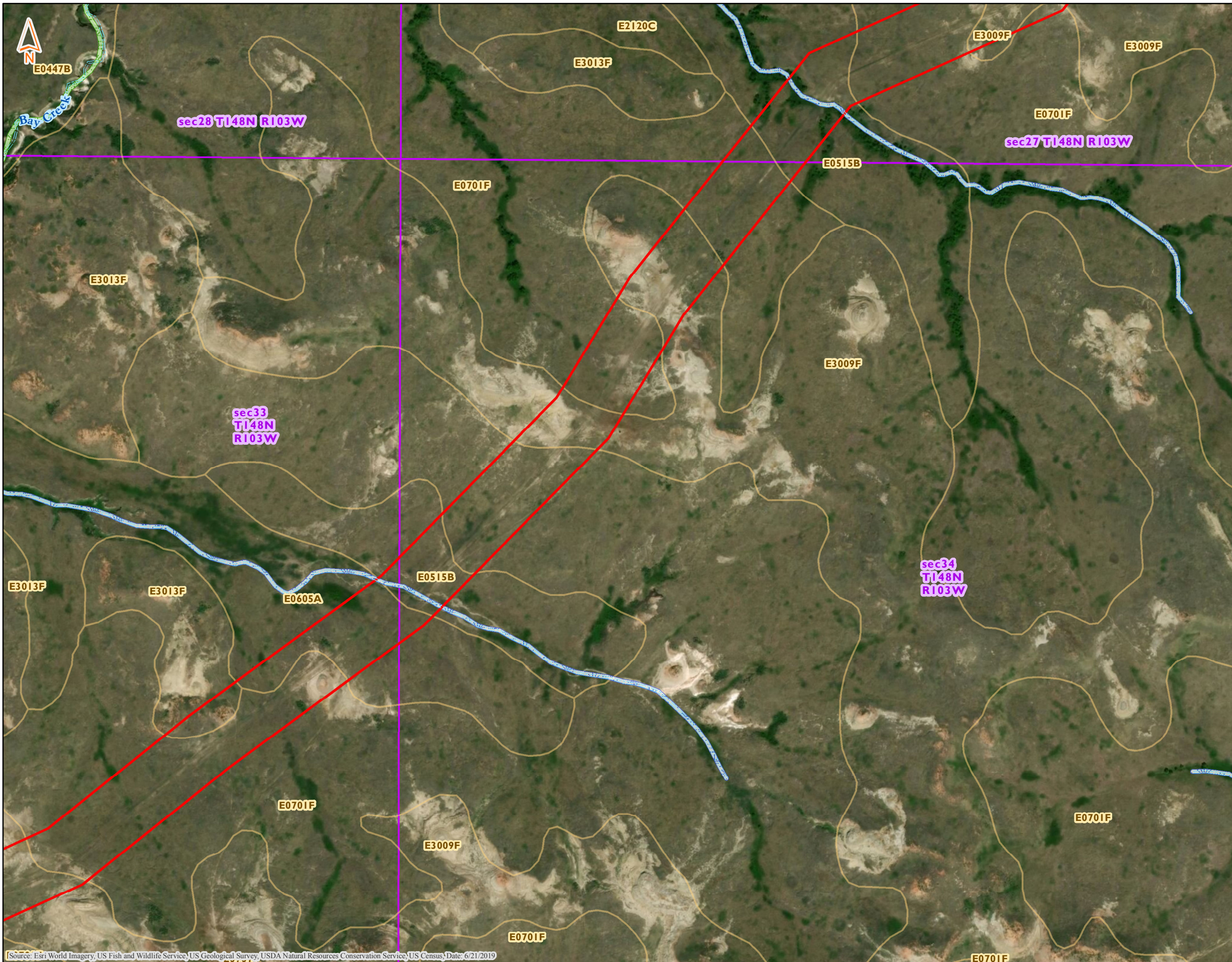

NHD/NWI Features, SSURGO Soil Units
 Demicks Lake Pipeline Project
 ONEOK Bakken Pipeline, L.L.C.
 McKenzie County, North Dakota

- NHD Stream
- NHD Waterbody
- NWI Wetland - L2AB
- NWI Wetland - PAB
- NWI Wetland - PEM
- NWI Wetland - PFO
- NWI Wetland - PSS
- NWI Wetland - PUB/PUS
- NWI Wetland - Riverine
- Hydric Soil
- Non-Hydric Soil
- PLSS Section
- Environmental Survey Corridor (6/4/2019)

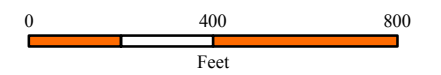

[Source: Esri World Imagery, US Fish and Wildlife Service, US Geological Survey, USDA Natural Resources Conservation Service, US Census, Date: 6/21/2019]

E0701F

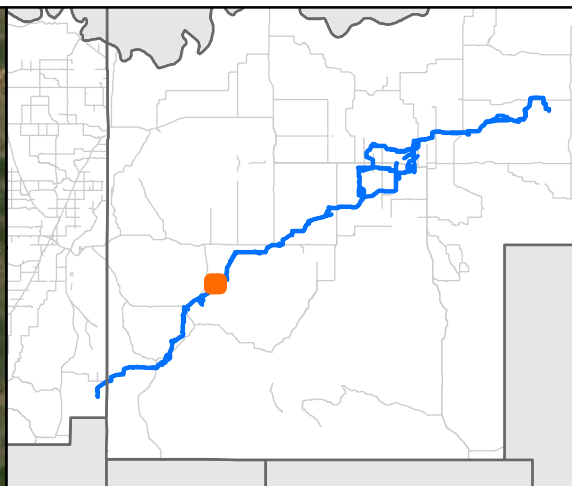
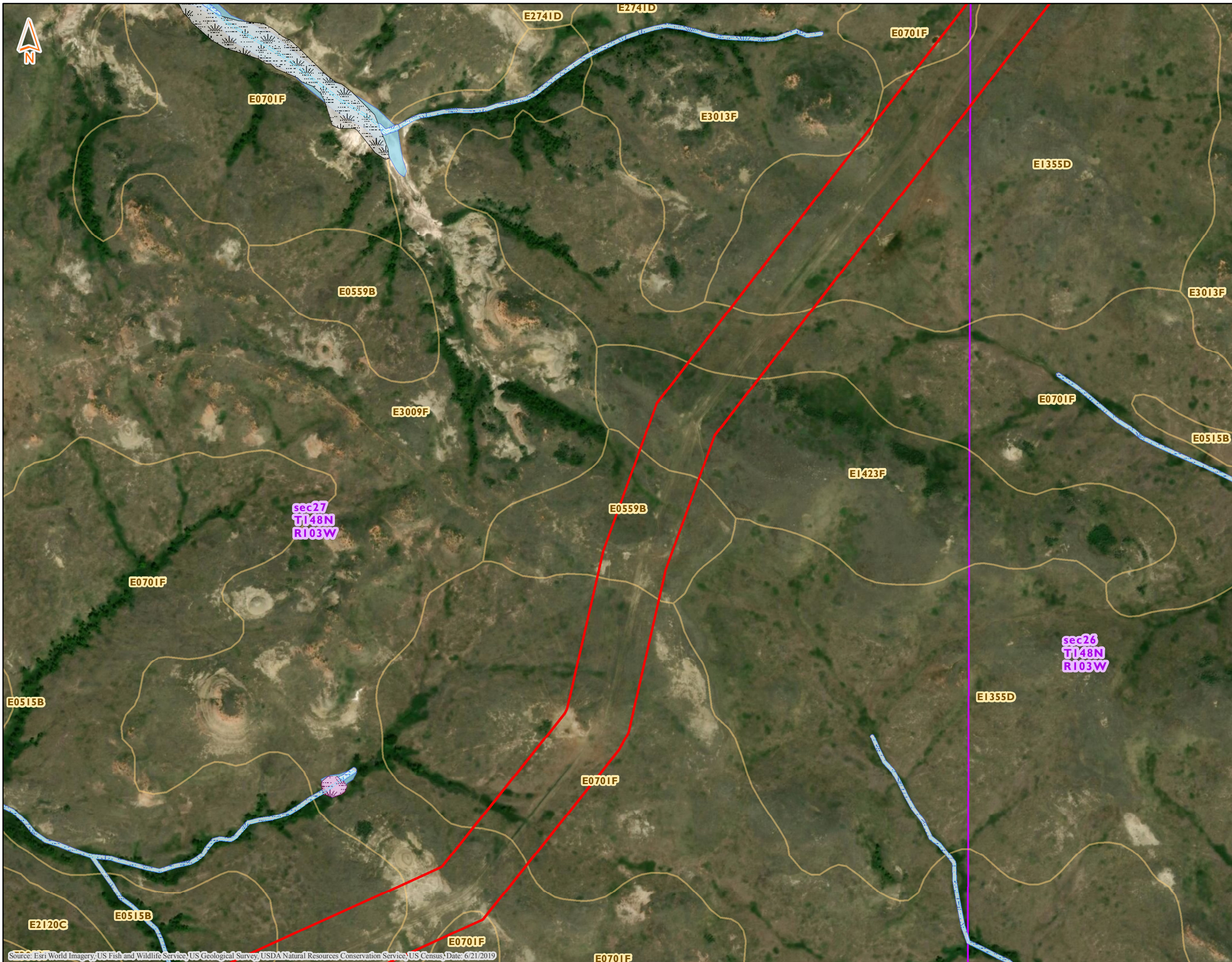

**NHD/NWI Features, SSURGO Soil Units
Demicks Lake Pipeline Project
ONEOK Bakken Pipeline, L.L.C.
McKenzie County, North Dakota**

- NHD Stream
- NHD Waterbody
- NWI Wetland - L2AB
- NWI Wetland - PAB
- NWI Wetland - PEM
- NWI Wetland - PFO
- NWI Wetland - PSS
- NWI Wetland - PUB/PUS
- NWI Wetland - Riverine
- Hydric Soil
- Non-Hydric Soil
- PLSS Section
- Environmental Survey Corridor (6/4/2019)

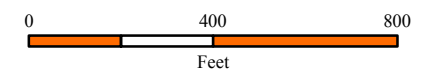

Source: Esri World Imagery, US Fish and Wildlife Service, US Geological Survey, USDA Natural Resources Conservation Service, US Census, Date: 6/21/2019

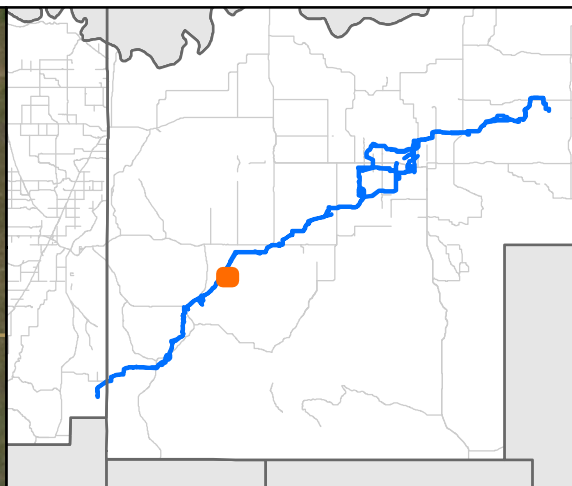
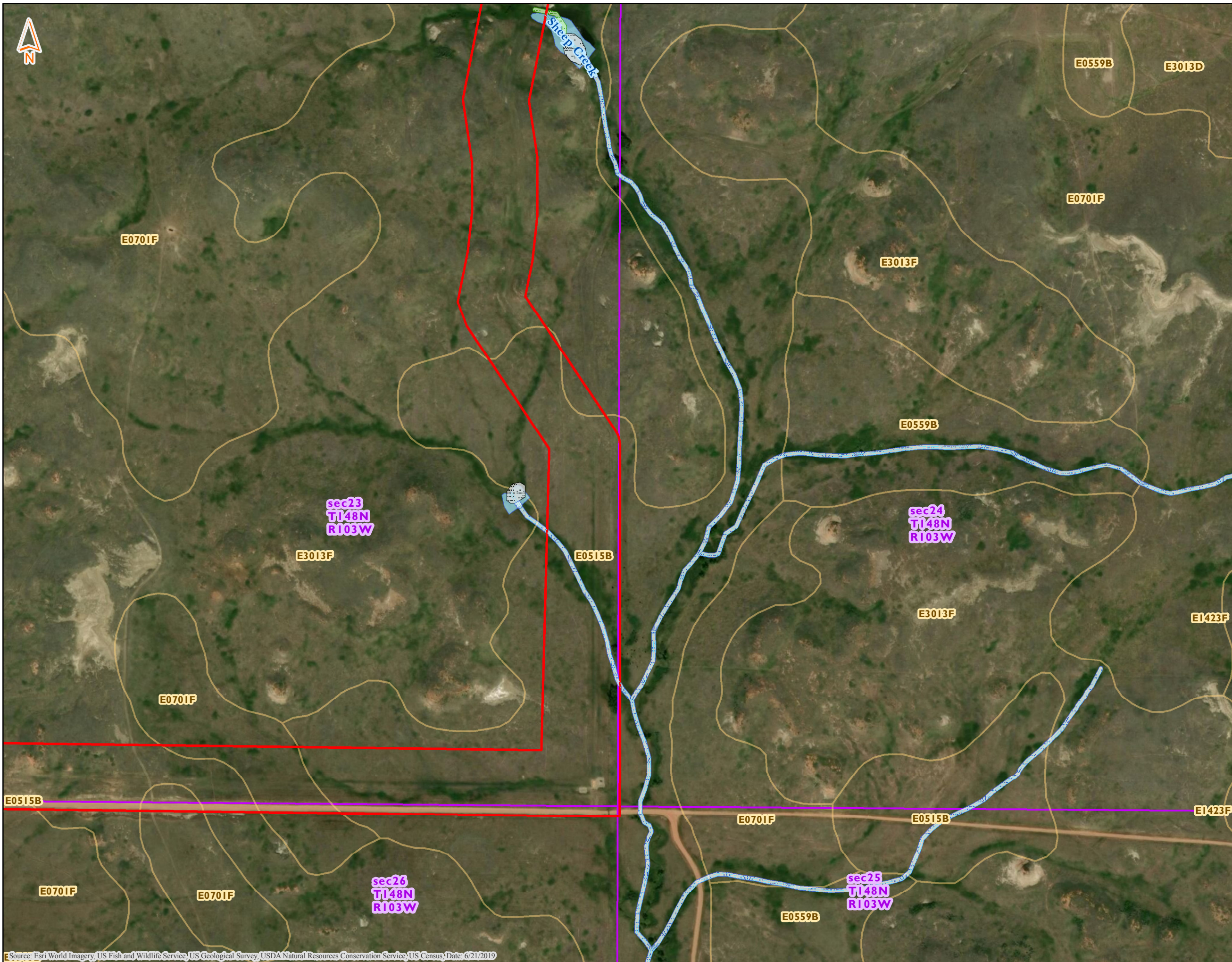

**NHD/NWI Features, SSURGO Soil Units
Demicks Lake Pipeline Project
ONEOK Bakken Pipeline, L.L.C.
McKenzie County, North Dakota**

- NHD Stream
- NHD Waterbody
- NWI Wetland - L2AB
- NWI Wetland - PAB
- NWI Wetland - PEM
- NWI Wetland - PFO
- NWI Wetland - PSS
- NWI Wetland - PUB/PUS
- NWI Wetland - Riverine
- Hydric Soil
- Non-Hydric Soil
- PLSS Section
- Environmental Survey Corridor (6/4/2019)

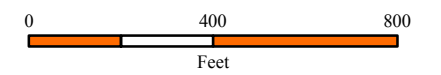

Source: Esri World Imagery, US Fish and Wildlife Service, US Geological Survey, USDA Natural Resources Conservation Service, US Census, Date: 6/21/2019

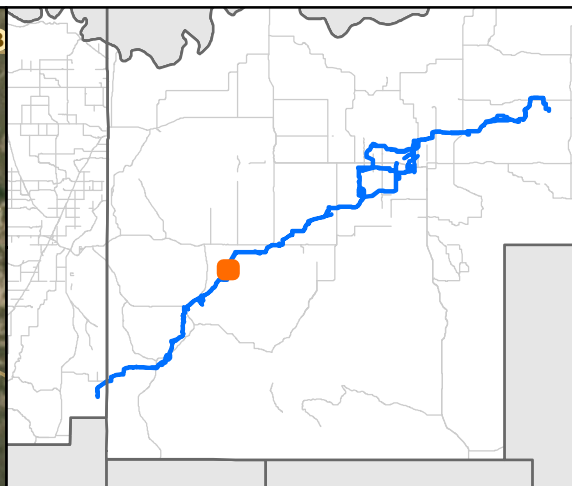
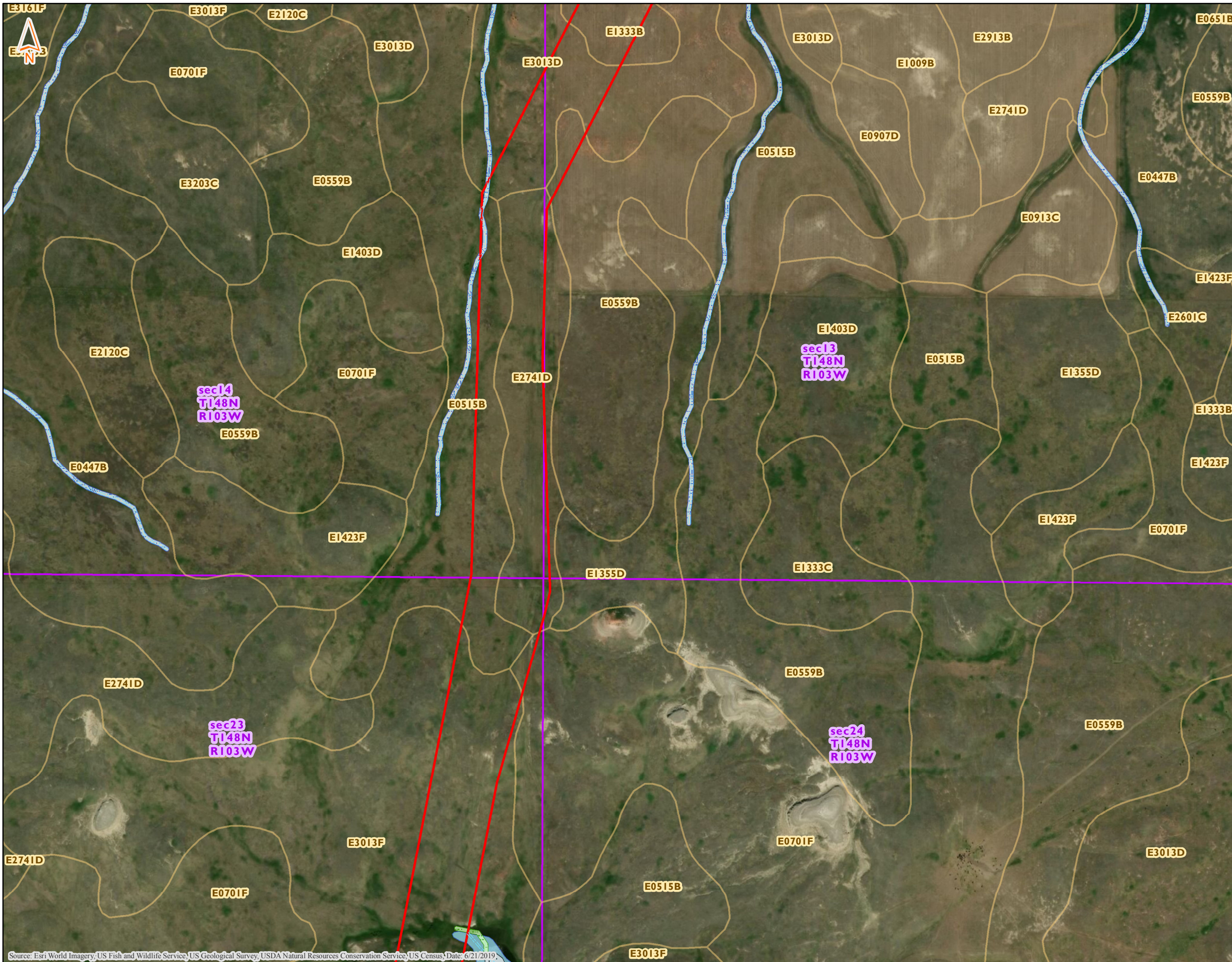

**NHD/NWI Features, SSURGO Soil Units
Demicks Lake Pipeline Project
ONEOK Bakken Pipeline, L.L.C.
McKenzie County, North Dakota**

- NHD Stream
- NHD Waterbody
- NWI Wetland - L2AB
- NWI Wetland - PAB
- NWI Wetland - PEM
- NWI Wetland - PFO
- NWI Wetland - PSS
- NWI Wetland - PUB/PUS
- NWI Wetland - Riverine
- Hydric Soil
- Non-Hydric Soil
- PLSS Section
- Environmental Survey Corridor (6/4/2019)

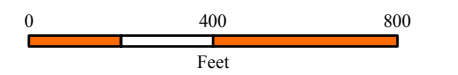

Source: Esri World Imagery, US Fish and Wildlife Service, US Geological Survey, USDA Natural Resources Conservation Service, US Census, Date: 6/21/2019

E3013F

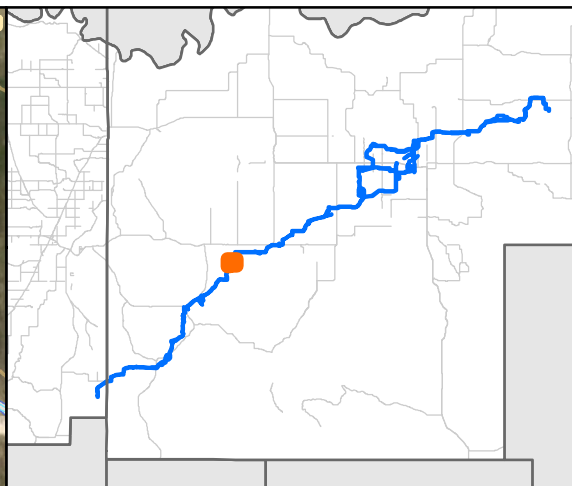
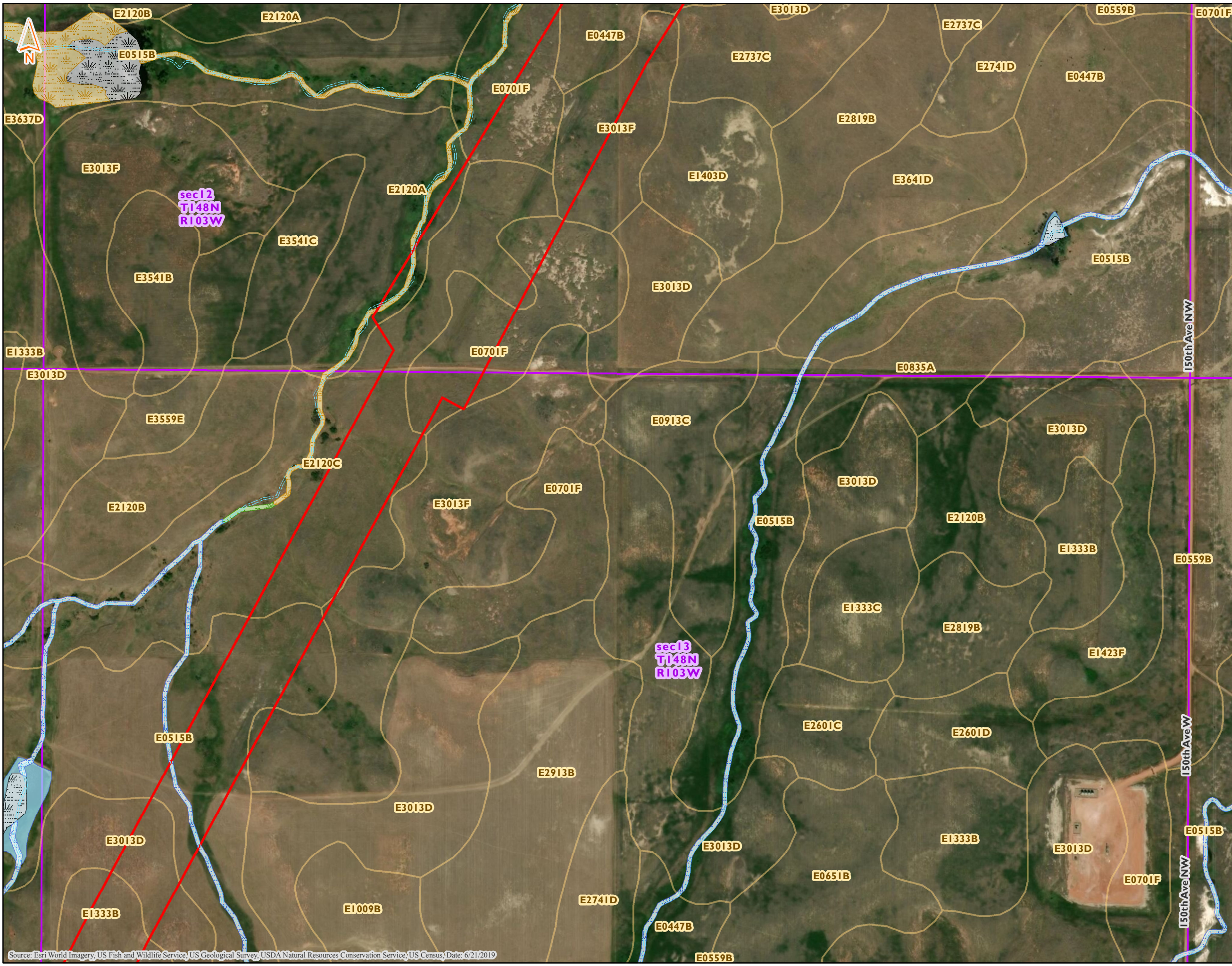

**NHD/NWI Features, SSURGO Soil Units
Demicks Lake Pipeline Project
ONEOK Bakken Pipeline, L.L.C.
McKenzie County, North Dakota**

Page 25 of 87

- NHD Stream
- NHD Waterbody
- NWI Wetland - L2AB
- NWI Wetland - PAB
- NWI Wetland - PEM
- NWI Wetland - PFO
- NWI Wetland - PSS
- NWI Wetland - PUB/PUS
- NWI Wetland - Riverine
- Hydric Soil
- Non-Hydric Soil
- PLSS Section
- Environmental Survey Corridor (6/4/2019)

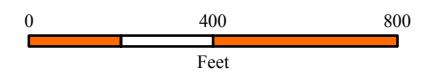

Source: Esri World Imagery, US Fish and Wildlife Service, US Geological Survey, USDA Natural Resources Conservation Service, US Census, Date: 6/21/2019

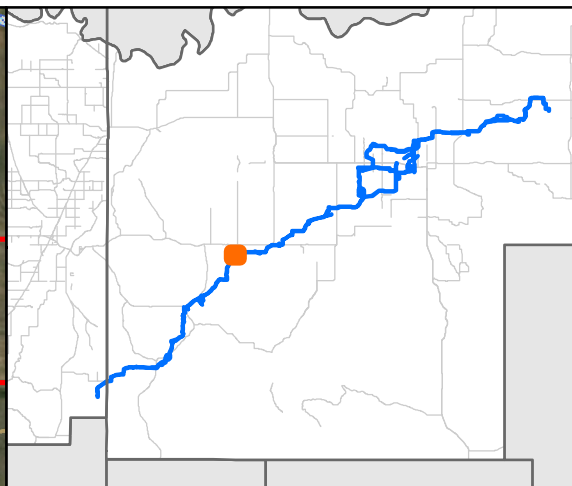
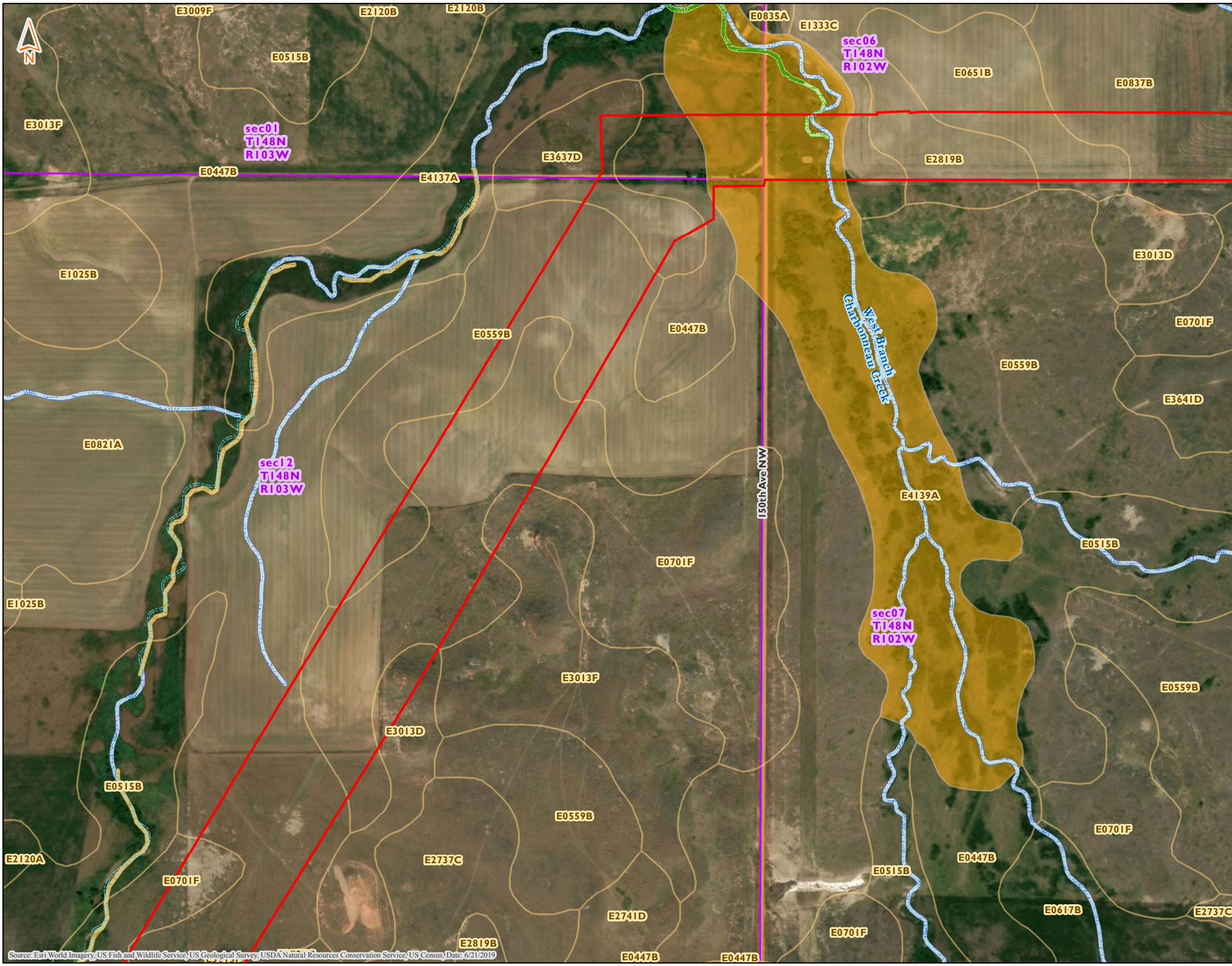

NHD/NWI Features, SSURGO Soil Units
 Demicks Lake Pipeline Project
 ONEOK Bakken Pipeline, L.L.C.
 McKenzie County, North Dakota

- NHD Stream
- NHD Waterbody
- NWI Wetland - L2AB
- NWI Wetland - PAB
- NWI Wetland - PEM
- NWI Wetland - PFO
- NWI Wetland - PSS
- NWI Wetland - PUB/PUS
- NWI Wetland - Riverine
- Hydric Soil
- Non-Hydric Soil
- PLSS Section
- Environmental Survey Corridor (6/4/2019)

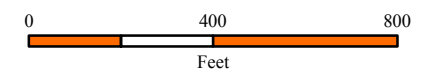

Source: Esri World Imagery, US Fish and Wildlife Service, US Geological Survey, USDA Natural Resources Conservation Service, US Census, Date: 6/21/2019

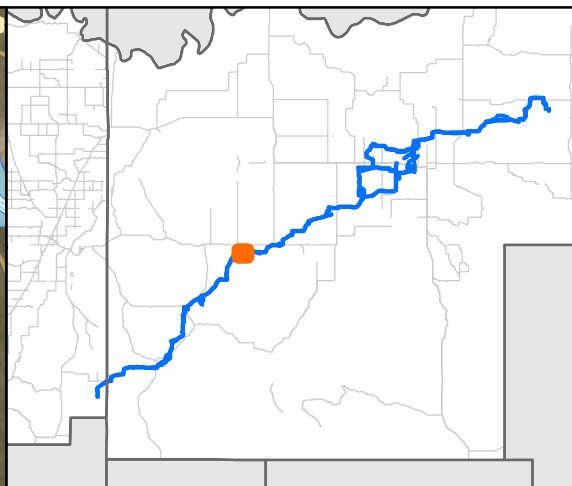
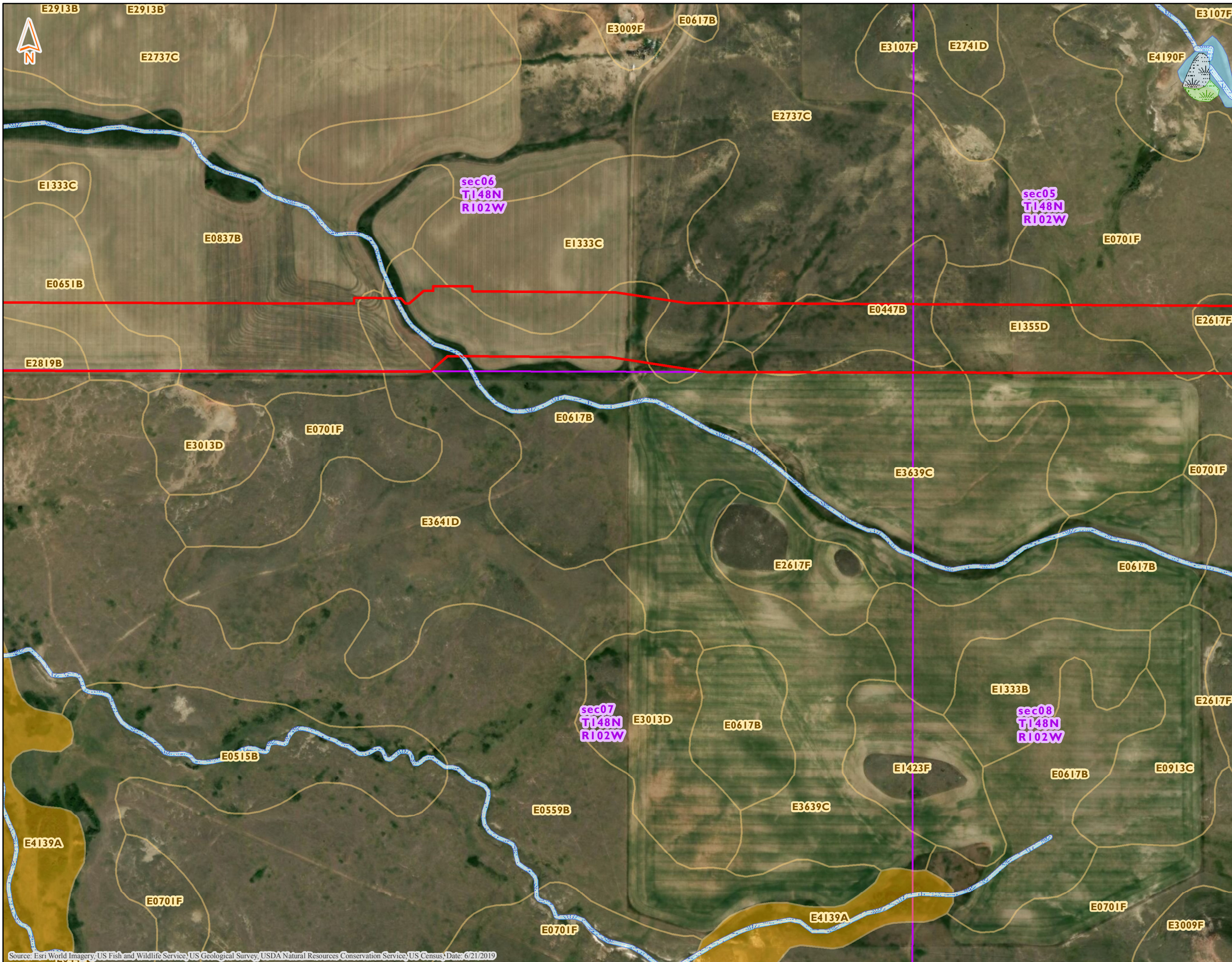

NHD/NWI Features, SSURGO Soil Units
 Demicks Lake Pipeline Project
 ONEOK Bakken Pipeline, L.L.C.
 McKenzie County, North Dakota

- NHD Stream
- NHD Waterbody
- NWI Wetland - L2AB
- NWI Wetland - PAB
- NWI Wetland - PEM
- NWI Wetland - PFO
- NWI Wetland - PSS
- NWI Wetland - PUB/PUS
- NWI Wetland - Riverine
- Hydric Soil
- Non-Hydric Soil
- PLSS Section
- Environmental Survey Corridor (6/4/2019)

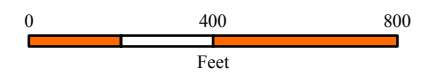

Source: Esri World Imagery, US Fish and Wildlife Service, US Geological Survey, USDA Natural Resources Conservation Service, US Census, Date: 6/21/2019

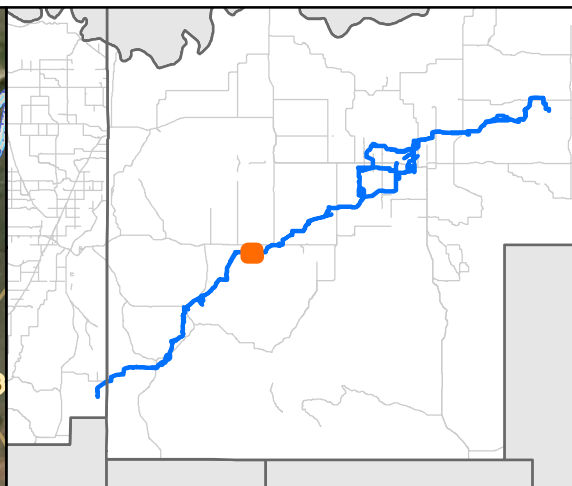
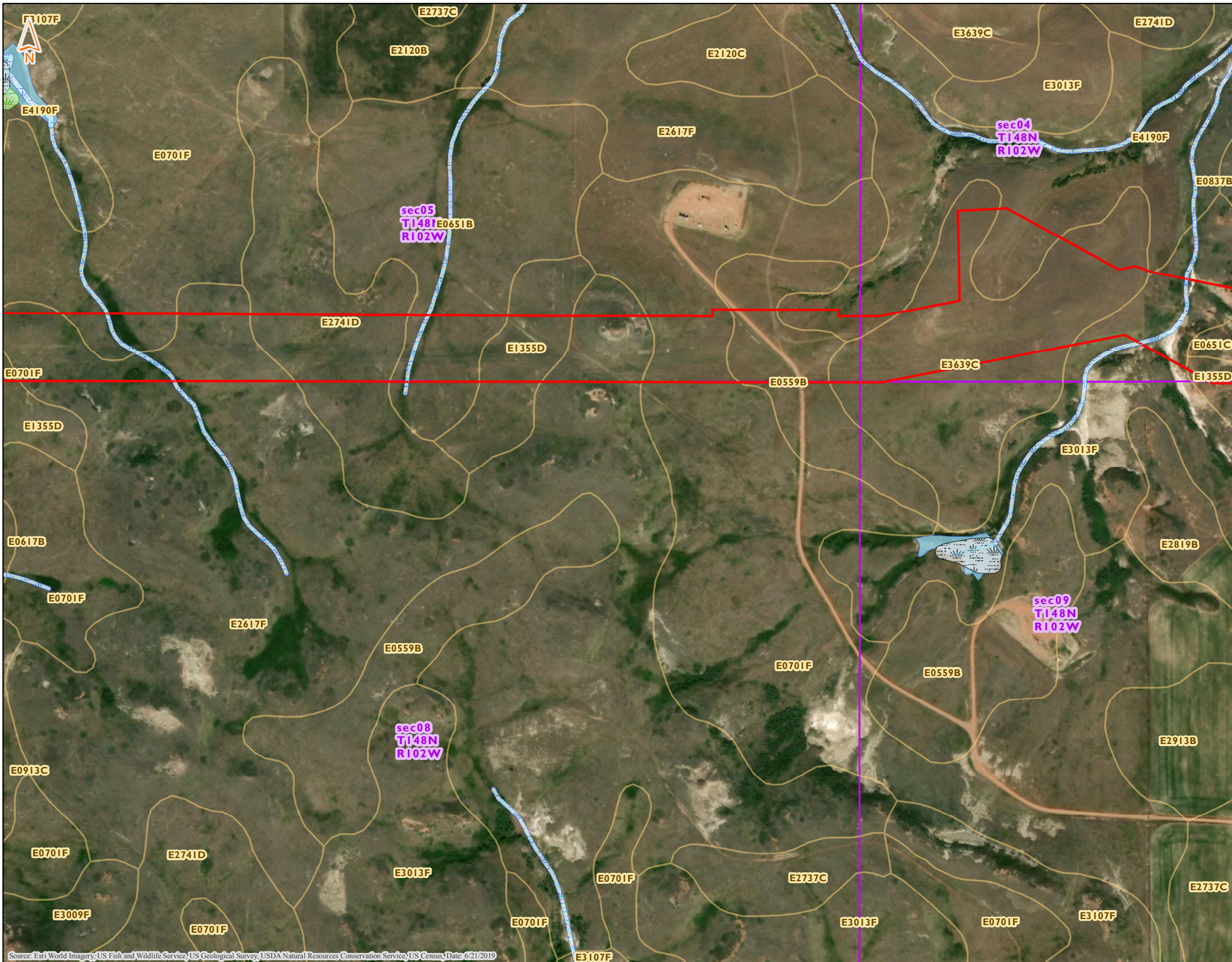

**NHD/NWI Features, SSURGO Soil Units
Demicks Lake Pipeline Project
ONEOK Bakken Pipeline, L.L.C.
McKenzie County, North Dakota**

- NHD Stream
- NHD Waterbody
- NWI Wetland - L2AB
- NWI Wetland - PAB
- NWI Wetland - PEM
- NWI Wetland - PFO
- NWI Wetland - PSS
- NWI Wetland - PUB/PUS
- NWI Wetland - Riverine
- Hydric Soil
- Non-Hydric Soil
- PLSS Section
- Environmental Survey Corridor (6/4/2019)

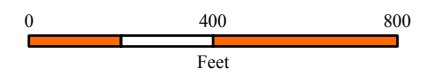

Source: Esri World Imagery, US Fish and Wildlife Service, US Geological Survey, USDA Natural Resources Conservation Service, US Census, Date: 6/21/2019

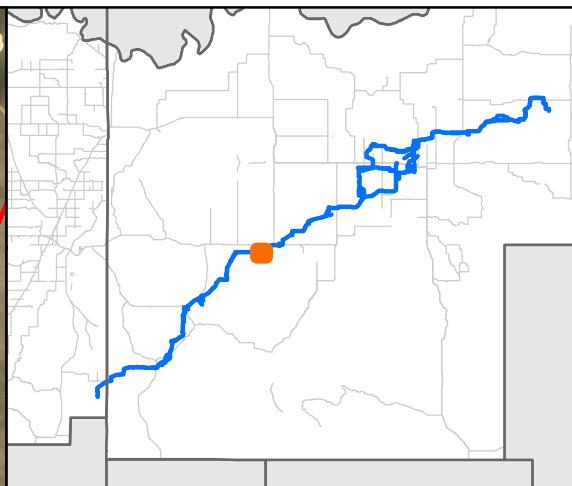
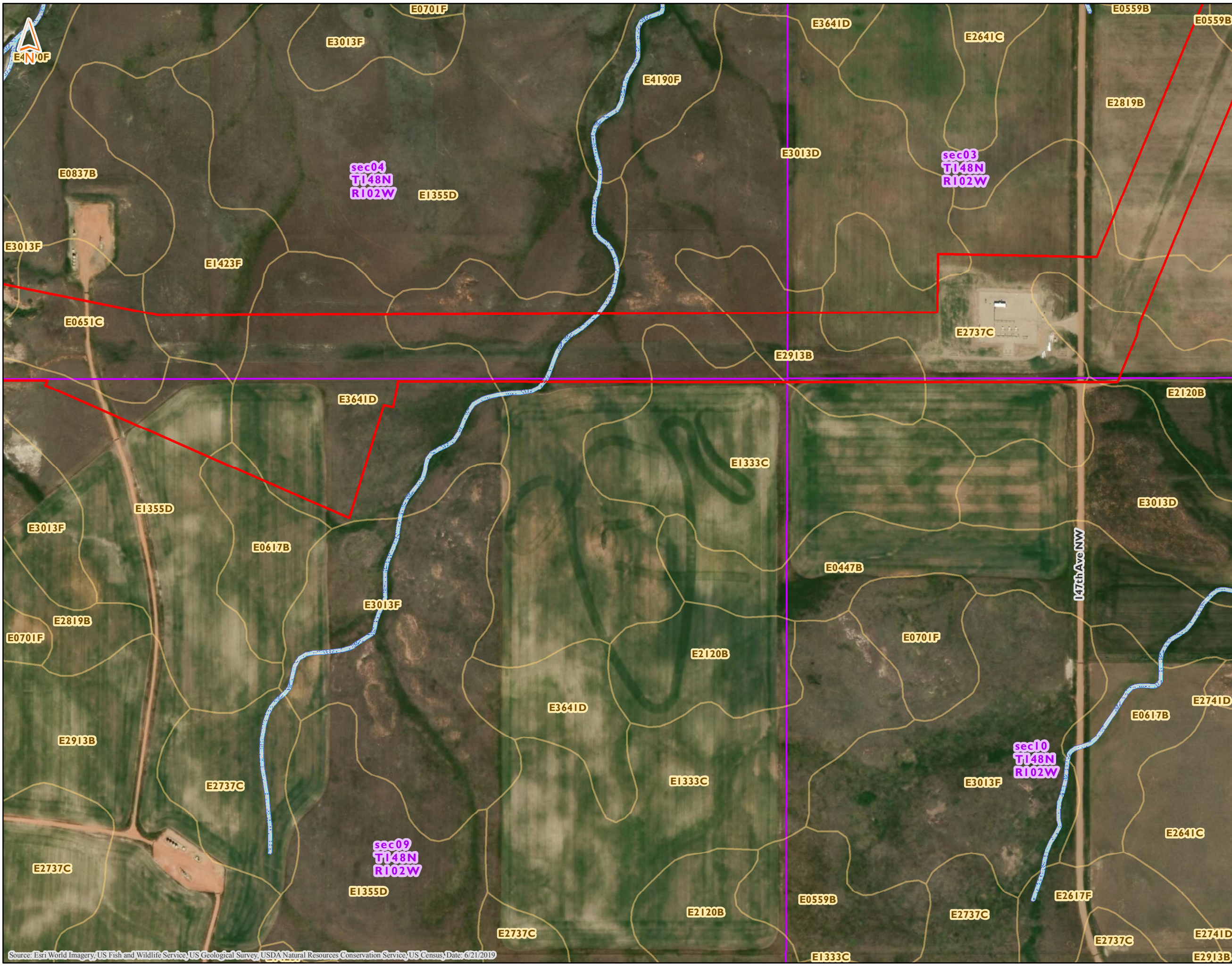

NHD/NWI Features, SSURGO Soil Units
 Demicks Lake Pipeline Project
 ONEOK Bakken Pipeline, L.L.C.
 McKenzie County, North Dakota

Page 29 of 87

- NHD Stream
- NHD Waterbody
- NWI Wetland - L2AB
- NWI Wetland - PAB
- NWI Wetland - PEM
- NWI Wetland - PFO
- NWI Wetland - PSS
- NWI Wetland - PUB/PUS
- NWI Wetland - Riverine
- Hydric Soil
- Non-Hydric Soil
- PLSS Section
- Environmental Survey Corridor (6/4/2019)

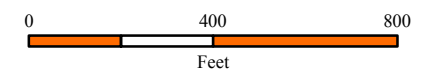

Source: Esri World Imagery, US Fish and Wildlife Service, US Geological Survey, USDA Natural Resources Conservation Service, US Census, Date: 6/21/2019

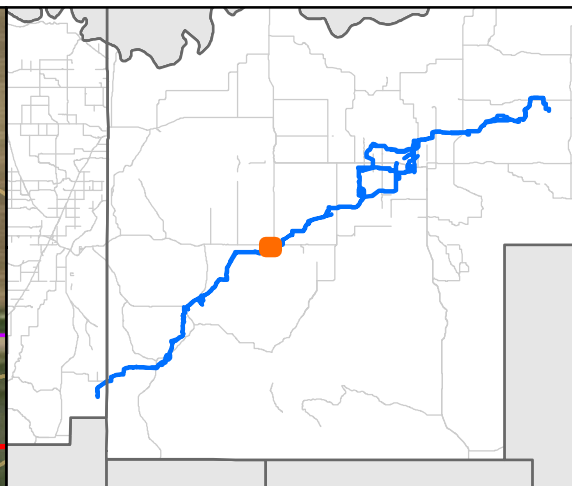
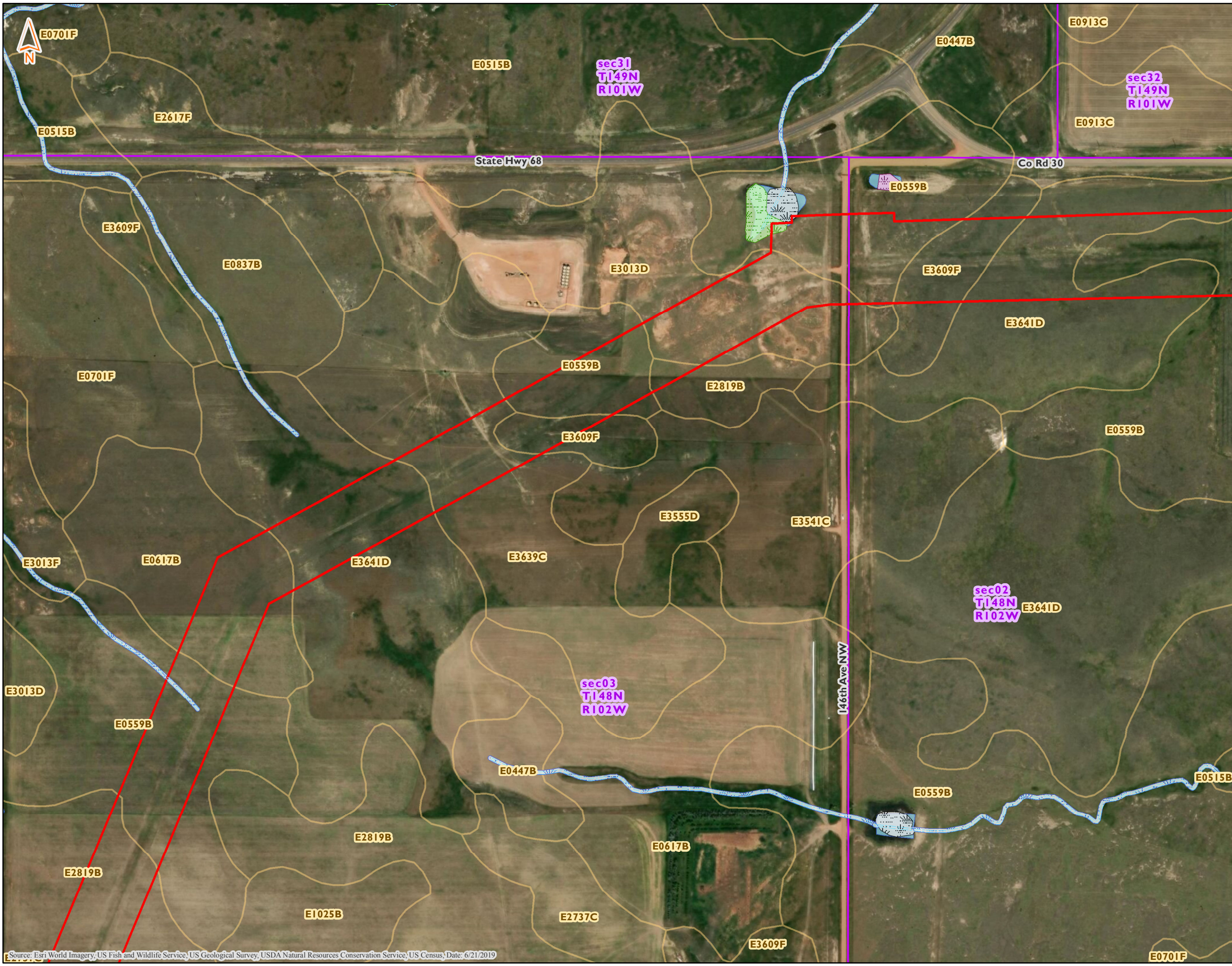

NHD/NWI Features, SSURGO Soil Units
 Demicks Lake Pipeline Project
 ONEOK Bakken Pipeline, L.L.C.
 McKenzie County, North Dakota

- NHD Stream
- NHD Waterbody
- NWI Wetland - L2AB
- NWI Wetland - PAB
- NWI Wetland - PEM
- NWI Wetland - PFO
- NWI Wetland - PSS
- NWI Wetland - PUB/PUS
- NWI Wetland - Riverine
- Hydric Soil
- Non-Hydric Soil
- PLSS Section
- Environmental Survey Corridor (6/4/2019)

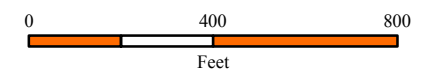

Source: Esri World Imagery, US Fish and Wildlife Service, US Geological Survey, USDA Natural Resources Conservation Service, US Census, Date: 6/21/2019

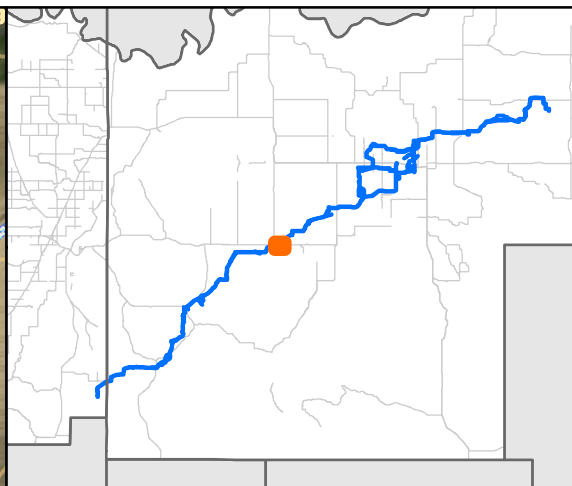
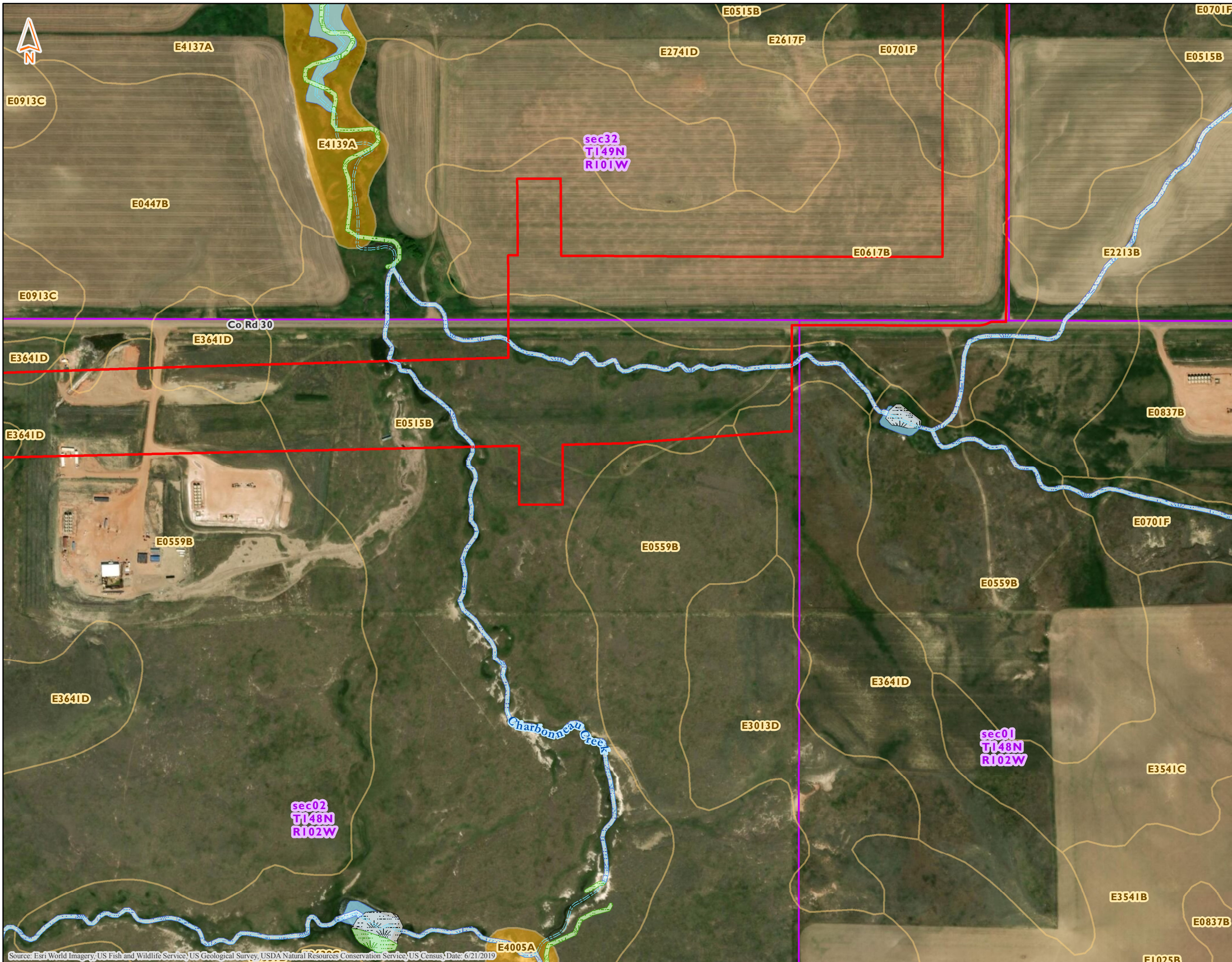

NHD/NWI Features, SSURGO Soil Units
 Demicks Lake Pipeline Project
 ONEOK Bakken Pipeline, L.L.C.
 McKenzie County, North Dakota

Page 31 of 87

- NHD Stream
- NHD Waterbody
- NWI Wetland - L2AB
- NWI Wetland - PAB
- NWI Wetland - PEM
- NWI Wetland - PFO
- NWI Wetland - PSS
- NWI Wetland - PUB/PUS
- NWI Wetland - Riverine
- Hydric Soil
- Non-Hydric Soil
- PLSS Section
- Environmental Survey Corridor (6/4/2019)

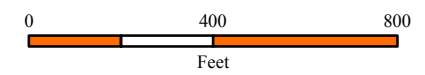

Source: Esri World Imagery, US Fish and Wildlife Service, US Geological Survey, USDA Natural Resources Conservation Service, US Census, Date: 6/21/2019

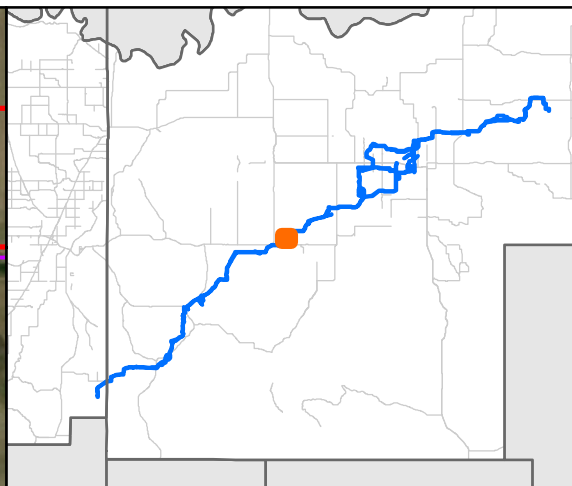
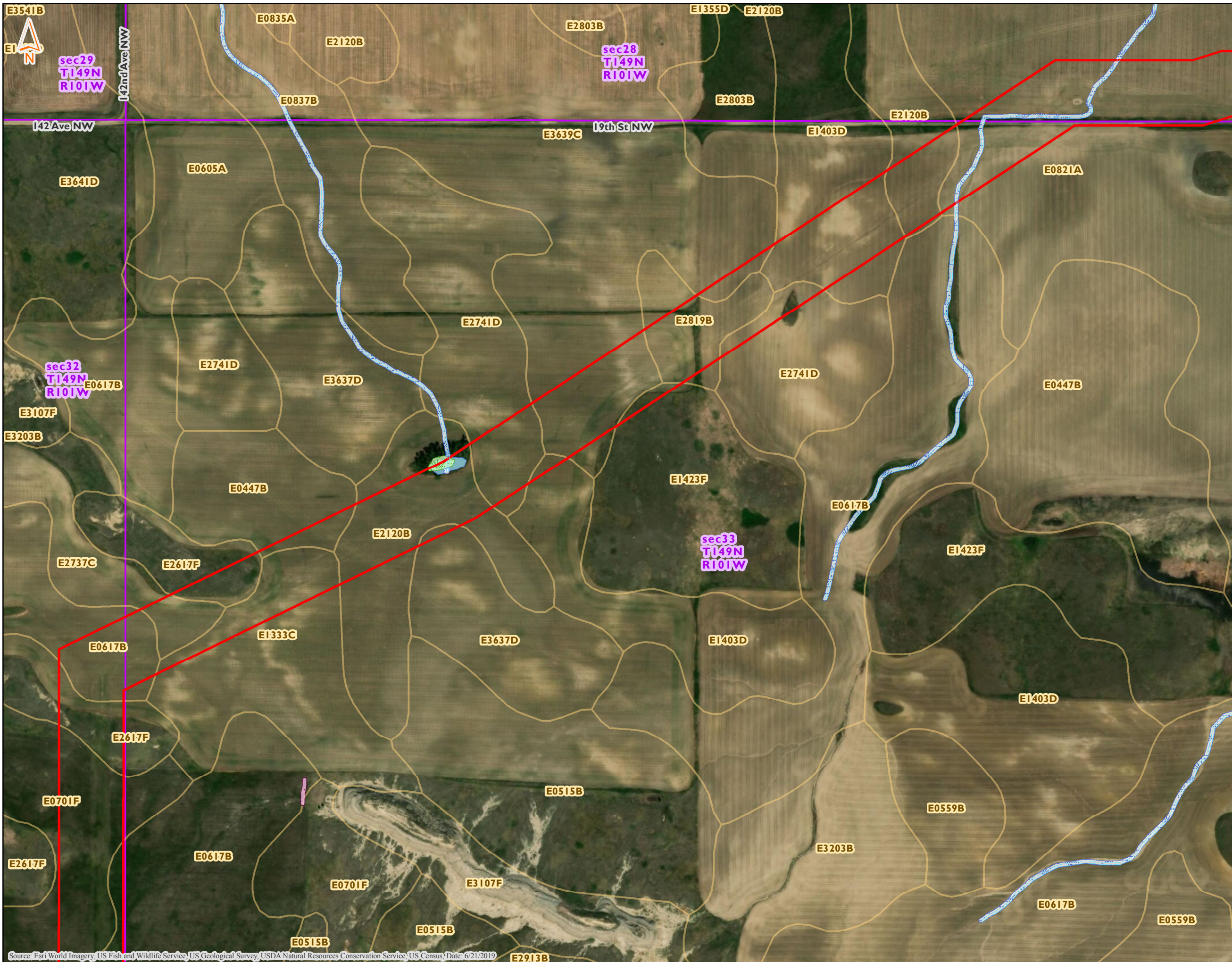

**NHD/NWI Features, SSURGO Soil Units
Demicks Lake Pipeline Project
ONEOK Bakken Pipeline, L.L.C.
McKenzie County, North Dakota**

- NHD Stream
- NHD Waterbody
- NWI Wetland - L2AB
- NWI Wetland - PAB
- NWI Wetland - PEM
- NWI Wetland - PFO
- NWI Wetland - PSS
- NWI Wetland - PUB/PUS
- NWI Wetland - Riverine
- Hydric Soil
- Non-Hydric Soil
- PLSS Section
- Environmental Survey Corridor (6/4/2019)

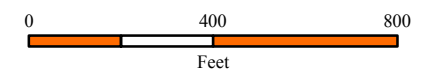

Source: Esri World Imagery, US Fish and Wildlife Service, US Geological Survey, USDA Natural Resources Conservation Service, US Census, Date: 6/21/2019

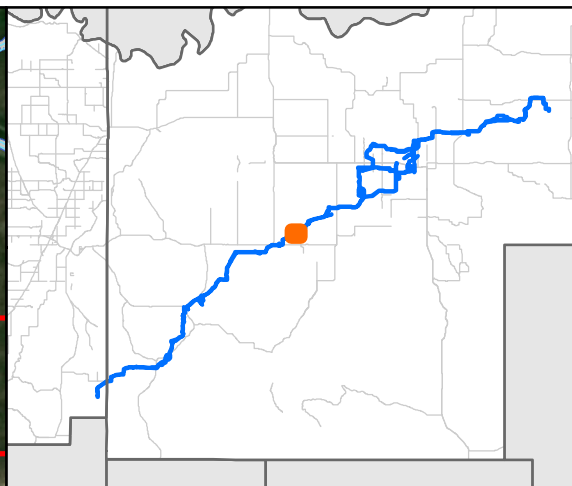
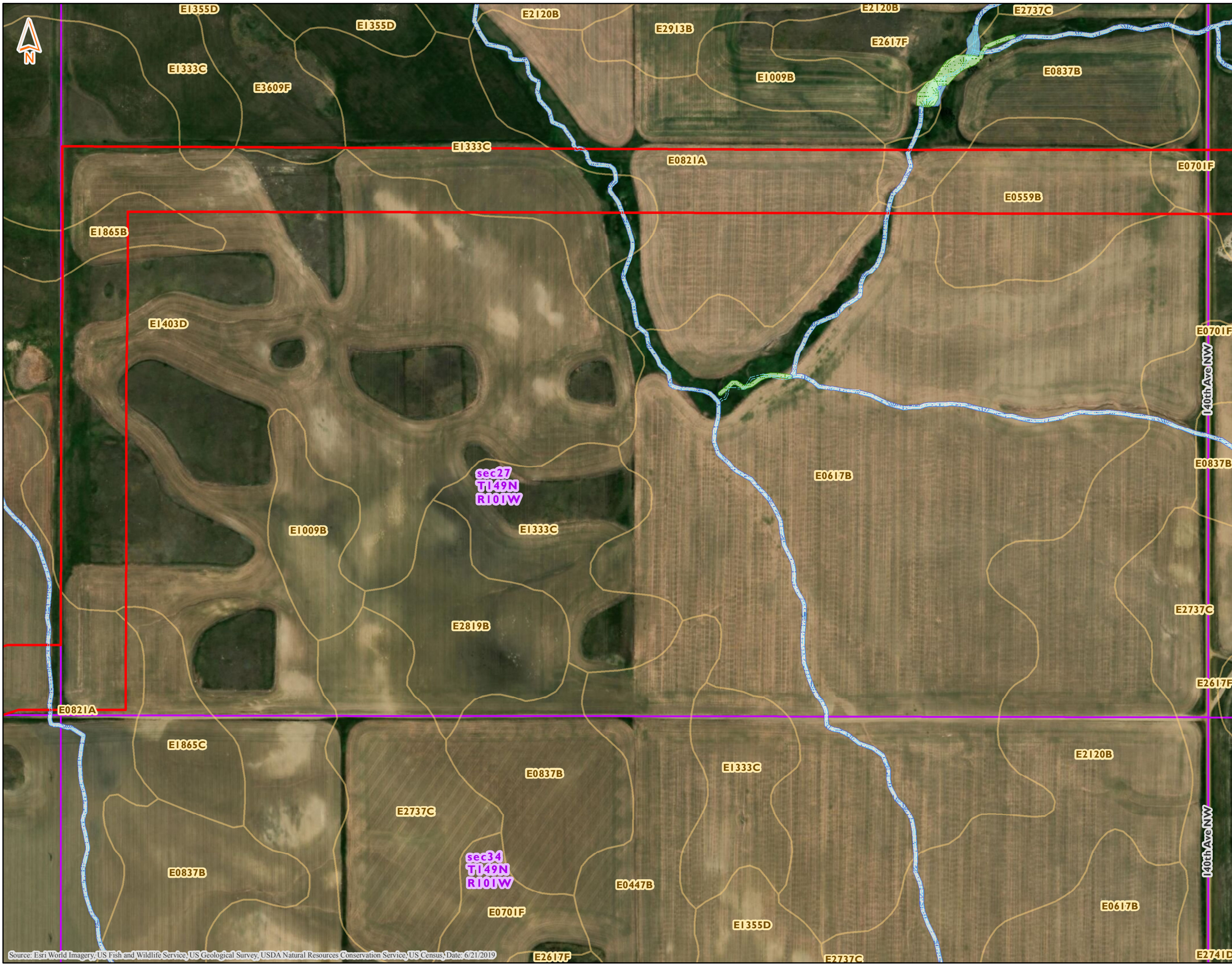

**NHD/NWI Features, SSURGO Soil Units
Demicks Lake Pipeline Project
ONEOK Bakken Pipeline, L.L.C.
McKenzie County, North Dakota**

- NHD Stream
- NHD Waterbody
- NWI Wetland - L2AB
- NWI Wetland - PAB
- NWI Wetland - PEM
- NWI Wetland - PFO
- NWI Wetland - PSS
- NWI Wetland - PUB/PUS
- NWI Wetland - Riverine
- Hydric Soil
- Non-Hydric Soil
- PLSS Section
- Environmental Survey Corridor (6/4/2019)

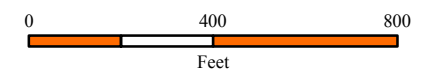

Source: Esri World Imagery, US Fish and Wildlife Service, US Geological Survey, USDA Natural Resources Conservation Service, US Census, Date: 6/21/2019

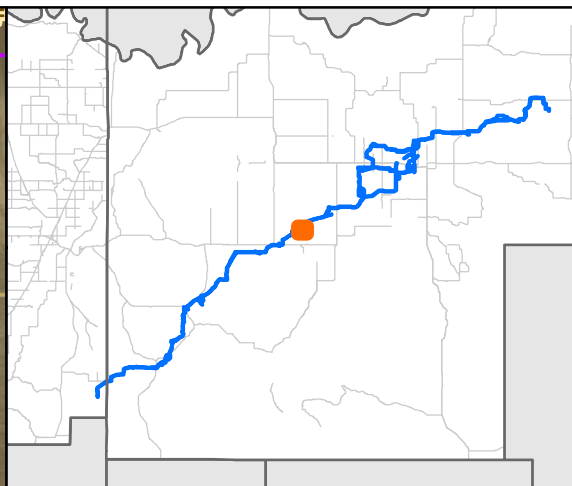
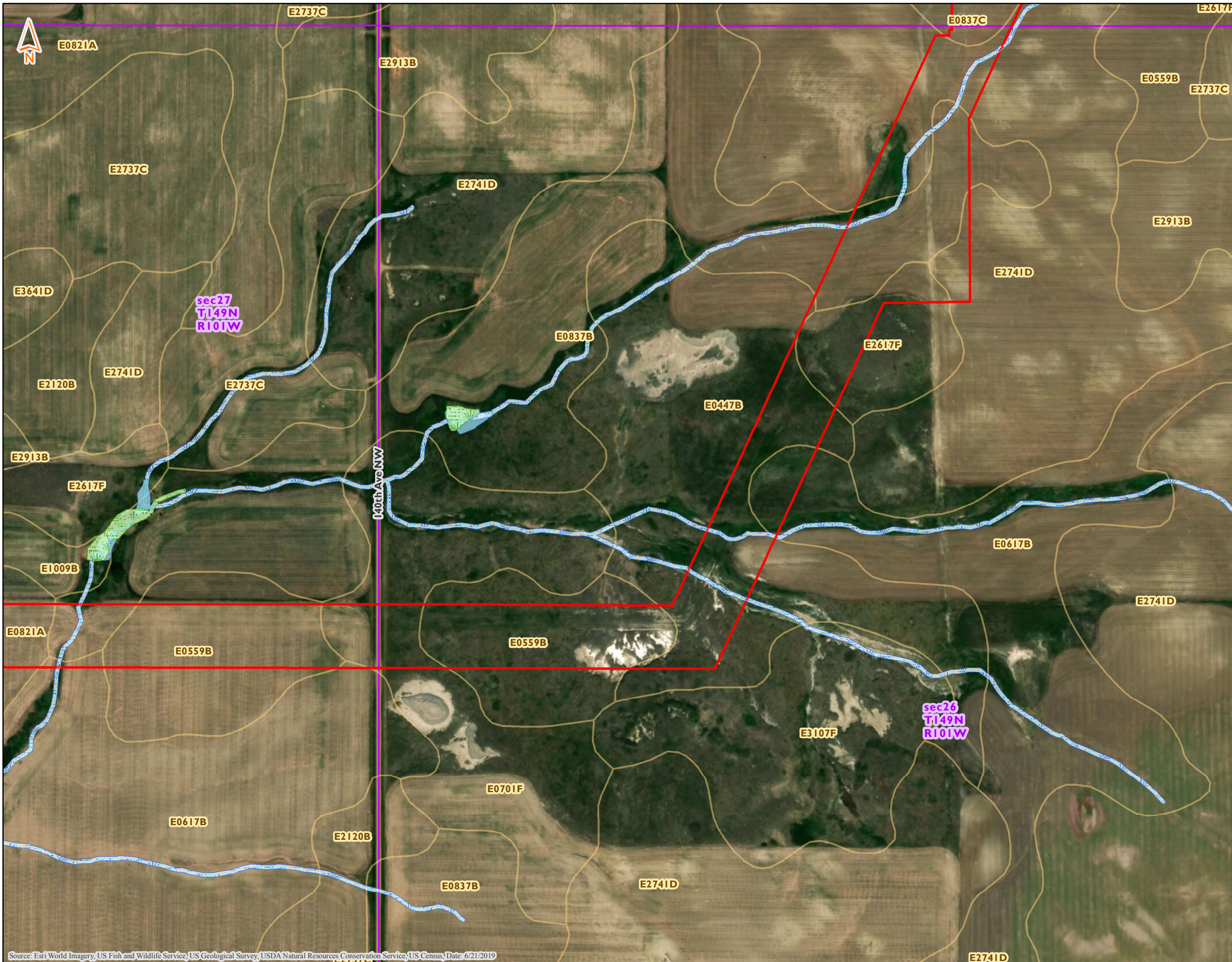

NHD/NWI Features, SSURGO Soil Units
 Demicks Lake Pipeline Project
 ONEOK Bakken Pipeline, L.L.C.
 McKenzie County, North Dakota

- NHD Stream
- NHD Waterbody
- NWI Wetland - L2AB
- NWI Wetland - PAB
- NWI Wetland - PEM
- NWI Wetland - PFO
- NWI Wetland - PSS
- NWI Wetland - PUB/PUS
- NWI Wetland - Riverine
- Hydric Soil
- Non-Hydric Soil
- PLSS Section
- Environmental Survey Corridor (6/4/2019)

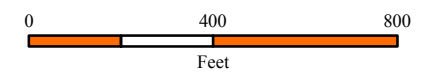

Source: Esri World Imagery, US Fish and Wildlife Service, US Geological Survey, USDA Natural Resources Conservation Service, US Census, Date: 6/21/2019

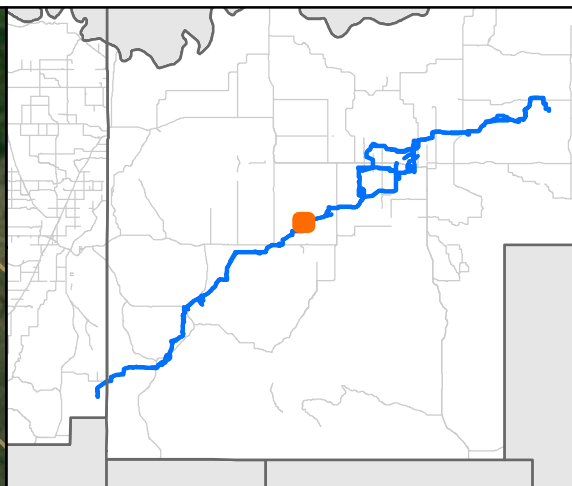

**NHD/NWI Features, SSURGO Soil Units
Demicks Lake Pipeline Project
ONEOK Bakken Pipeline, L.L.C.
McKenzie County, North Dakota**

- NHD Stream
- NHD Waterbody
- NWI Wetland - L2AB
- NWI Wetland - PAB
- NWI Wetland - PEM
- NWI Wetland - PFO
- NWI Wetland - PSS
- NWI Wetland - PUB/PUS
- NWI Wetland - Riverine
- Hydric Soil
- Non-Hydric Soil
- PLSS Section
- Environmental Survey Corridor (6/4/2019)

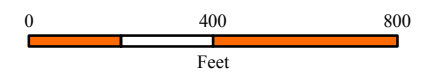

Source: Esri World Imagery, US Fish and Wildlife Service, US Geological Survey, USDA Natural Resources Conservation Service, US Census, Date: 6/21/2019

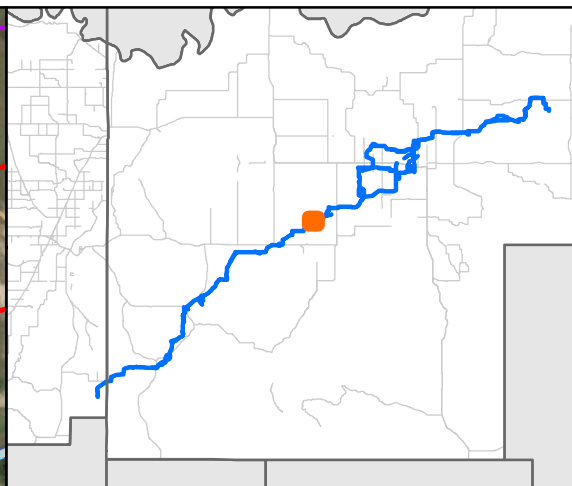

**NHD/NWI Features, SSURGO Soil Units
Demicks Lake Pipeline Project
ONEOK Bakken Pipeline, L.L.C.
McKenzie County, North Dakota**

- NHD Stream
- NHD Waterbody
- NWI Wetland - L2AB
- NWI Wetland - PAB
- NWI Wetland - PEM
- NWI Wetland - PFO
- NWI Wetland - PSS
- NWI Wetland - PUB/PUS
- NWI Wetland - Riverine
- Hydric Soil
- Non-Hydric Soil
- PLSS Section
- Environmental Survey Corridor (6/4/2019)

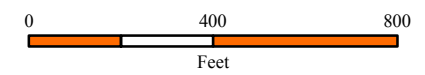

Source: Esri World Imagery, US Fish and Wildlife Service, US Geological Survey, USDA Natural Resources Conservation Service, US Census, Date: 6/21/2019

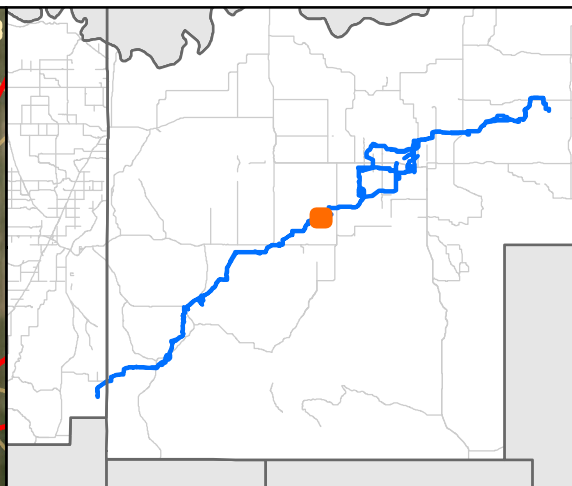
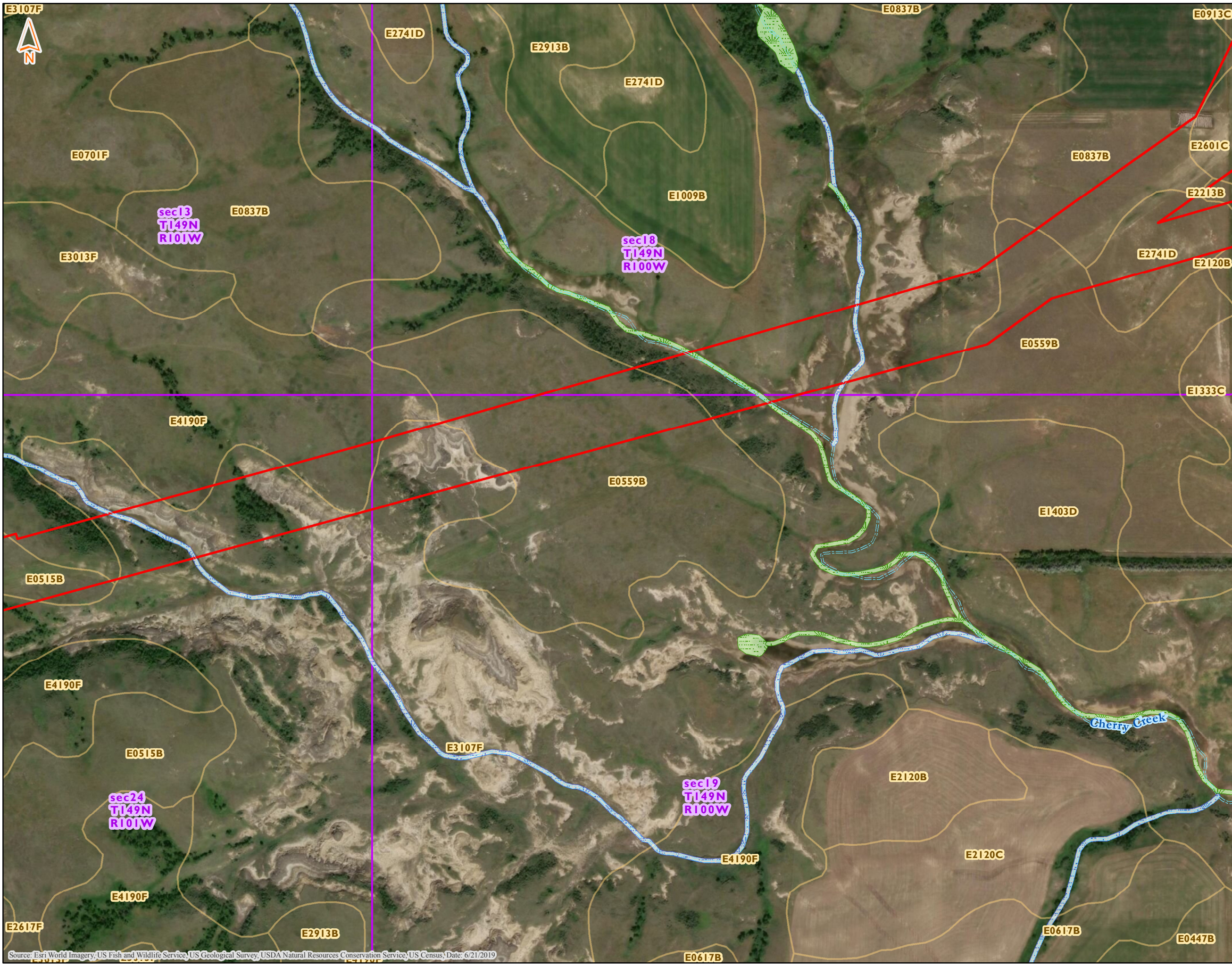

**NHD/NWI Features, SSURGO Soil Units
Demicks Lake Pipeline Project
ONEOK Bakken Pipeline, L.L.C.
McKenzie County, North Dakota**

Page 37 of 87

- NHD Stream
- NHD Waterbody
- NWI Wetland - L2AB
- NWI Wetland - PAB
- NWI Wetland - PEM
- NWI Wetland - PFO
- NWI Wetland - PSS
- NWI Wetland - PUB/PUS
- NWI Wetland - Riverine
- Hydric Soil
- Non-Hydric Soil
- PLSS Section
- Environmental Survey Corridor (6/4/2019)

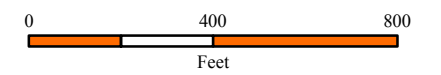

Source: Esri World Imagery, US Fish and Wildlife Service, US Geological Survey, USDA Natural Resources Conservation Service, US Census, Date: 6/21/2019

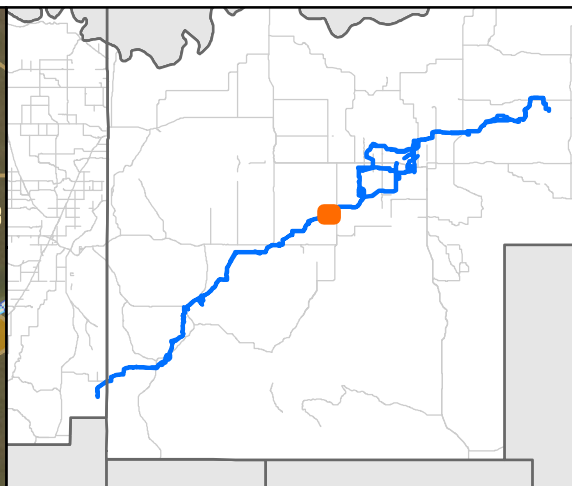
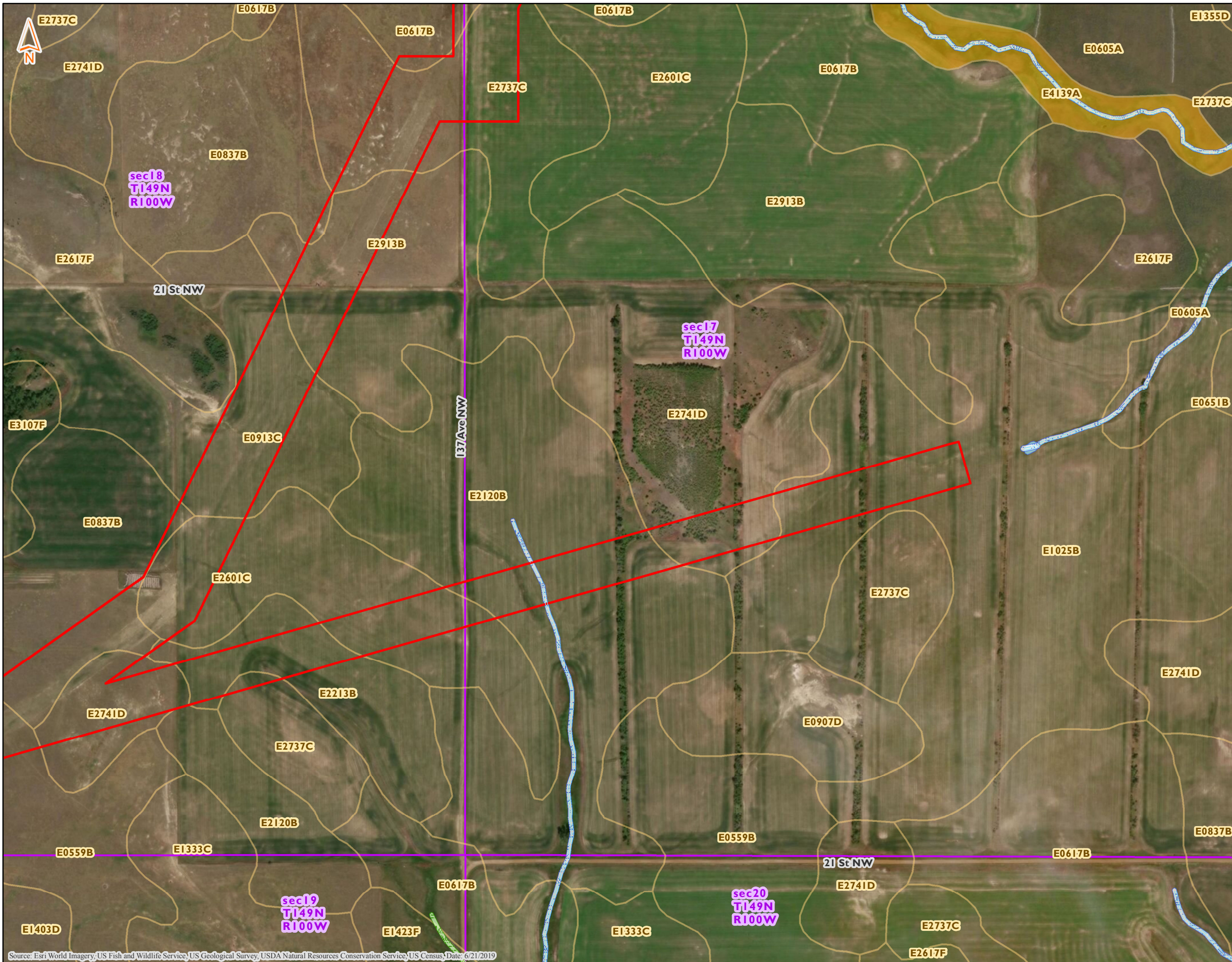

NHD/NWI Features, SSURGO Soil Units
 Demicks Lake Pipeline Project
 ONEOK Bakken Pipeline, L.L.C.
 McKenzie County, North Dakota

- NHD Stream
- NHD Waterbody
- NWI Wetland - L2AB
- NWI Wetland - PAB
- NWI Wetland - PEM
- NWI Wetland - PFO
- NWI Wetland - PSS
- NWI Wetland - PUB/PUS
- NWI Wetland - Riverine
- Hydric Soil
- Non-Hydric Soil
- PLSS Section
- Environmental Survey Corridor (6/4/2019)

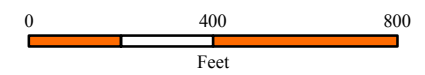

Source: Esri World Imagery, US Fish and Wildlife Service, US Geological Survey, USDA Natural Resources Conservation Service, US Census, Date: 6/21/2019

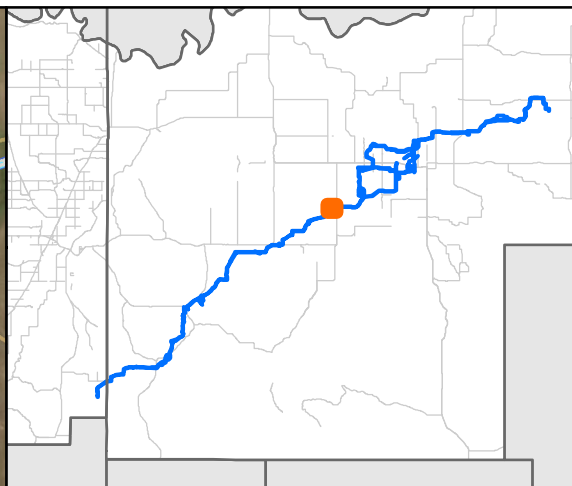
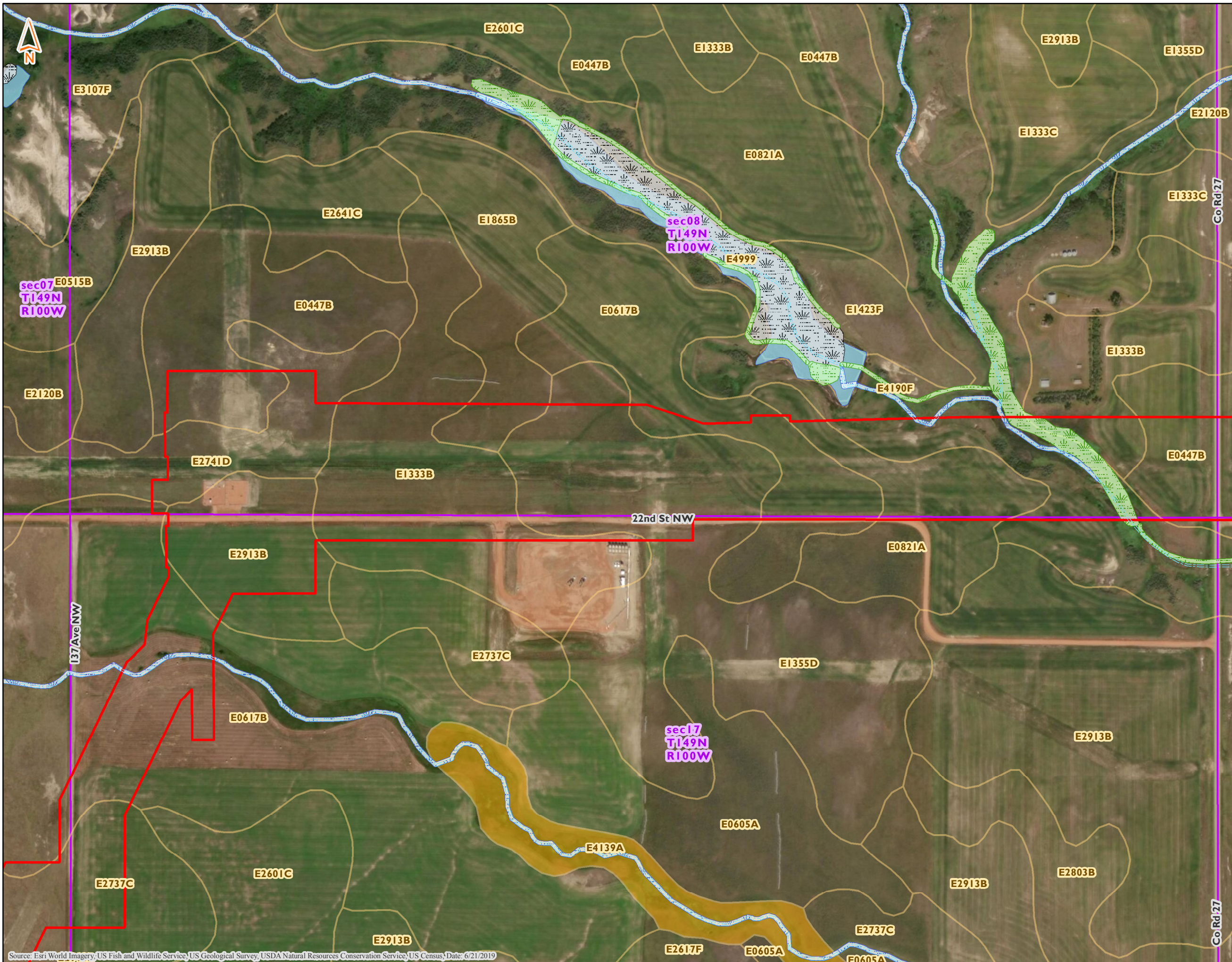

NHD/NWI Features, SSURGO Soil Units
 Demicks Lake Pipeline Project
 ONEOK Bakken Pipeline, L.L.C.
 McKenzie County, North Dakota

- NHD Stream
- NHD Waterbody
- NWI Wetland - L2AB
- NWI Wetland - PAB
- NWI Wetland - PEM
- NWI Wetland - PFO
- NWI Wetland - PSS
- NWI Wetland - PUB/PUS
- NWI Wetland - Riverine
- Hydric Soil
- Non-Hydric Soil
- PLSS Section
- Environmental Survey Corridor (6/4/2019)

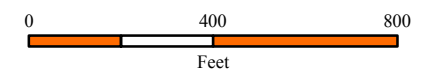

Source: Esri World Imagery, US Fish and Wildlife Service, US Geological Survey, USDA Natural Resources Conservation Service, US Census, Date: 6/21/2019

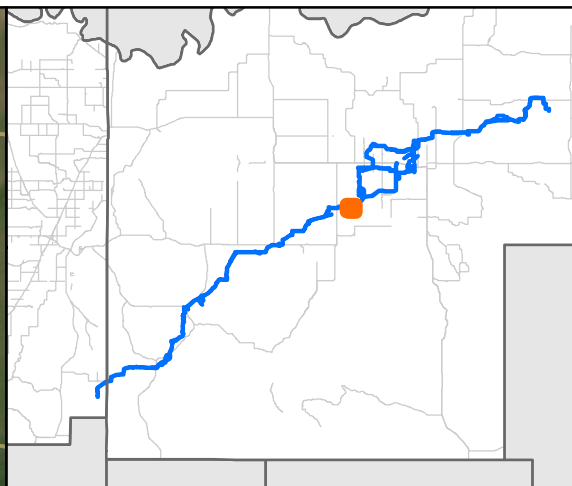
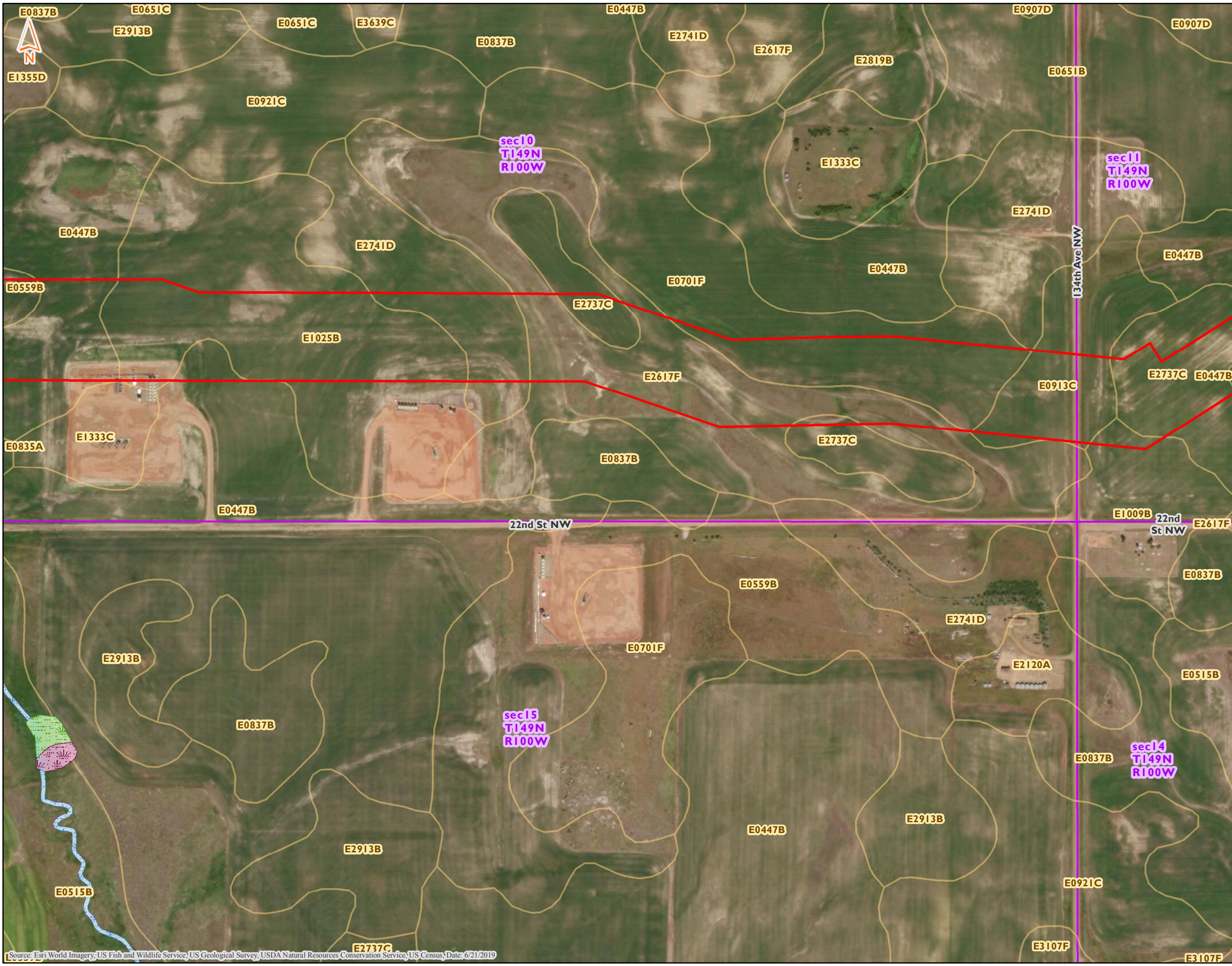

NHD/NWI Features, SSURGO Soil Units
 Demicks Lake Pipeline Project
 ONEOK Bakken Pipeline, L.L.C.
 McKenzie County, North Dakota

Page 41 of 87

- NHD Stream
- NHD Waterbody
- NWI Wetland - L2AB
- NWI Wetland - PAB
- NWI Wetland - PEM
- NWI Wetland - PFO
- NWI Wetland - PSS
- NWI Wetland - PUB/PUS
- NWI Wetland - Riverine
- Hydric Soil
- Non-Hydric Soil
- PLSS Section
- Environmental Survey Corridor (6/4/2019)

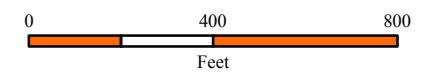

Source: Esri World Imagery, US Fish and Wildlife Service, US Geological Survey, USDA Natural Resources Conservation Service, US Census, Date: 6/21/2019

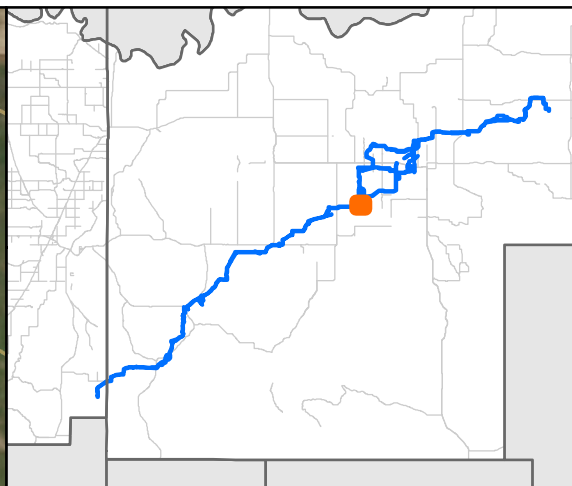
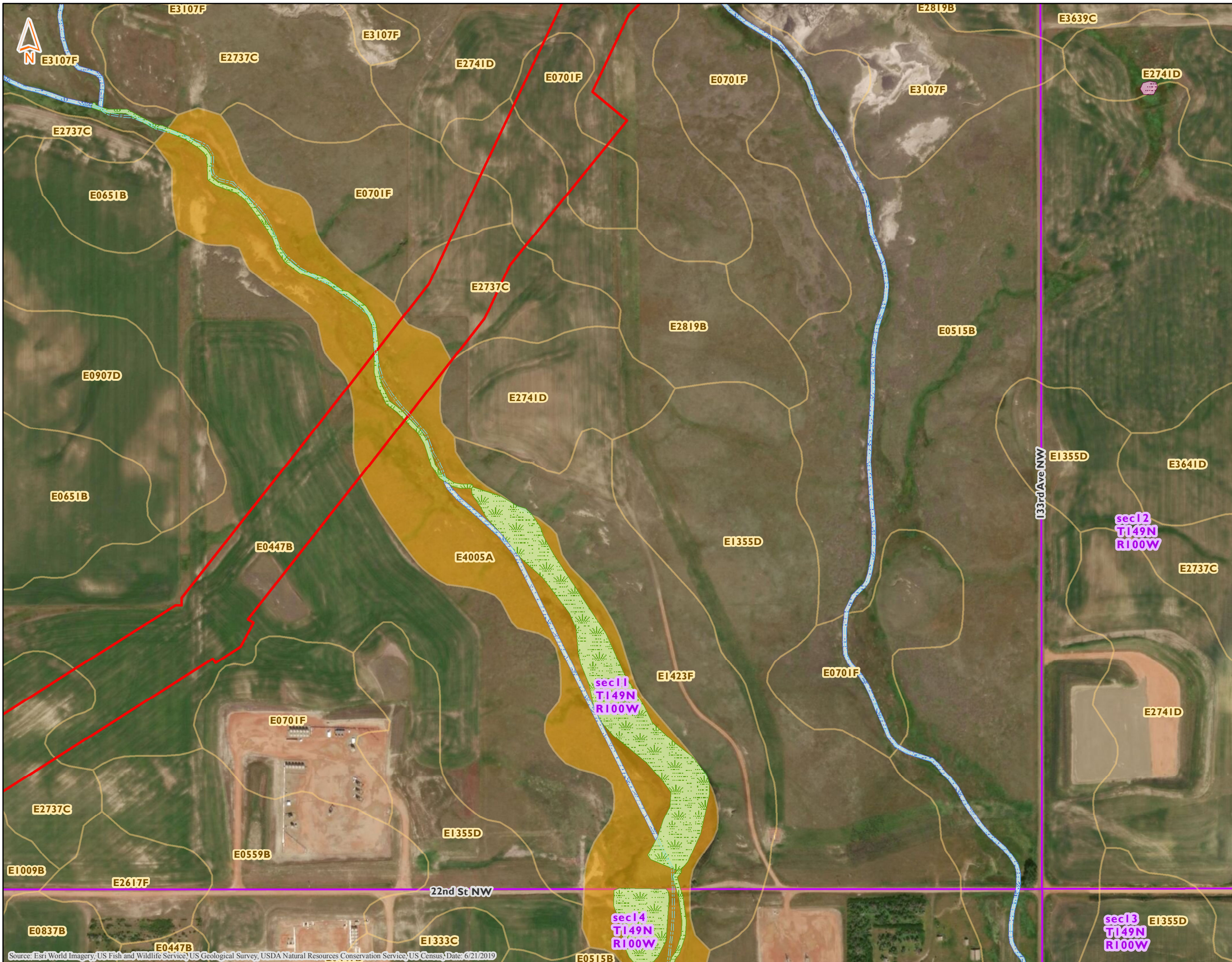

**NHD/NWI Features, SSURGO Soil Units
Demicks Lake Pipeline Project
ONEOK Bakken Pipeline, L.L.C.
McKenzie County, North Dakota**

- NHD Stream
- NHD Waterbody
- NWI Wetland - L2AB
- NWI Wetland - PAB
- NWI Wetland - PEM
- NWI Wetland - PFO
- NWI Wetland - PSS
- NWI Wetland - PUB/PUS
- NWI Wetland - Riverine
- Hydric Soil
- Non-Hydric Soil
- PLSS Section
- Environmental Survey Corridor (6/4/2019)

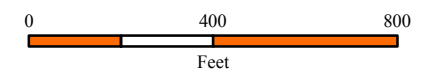

Source: Esri World Imagery, US Fish and Wildlife Service, US Geological Survey, USDA Natural Resources Conservation Service, US Census, Date: 6/21/2019

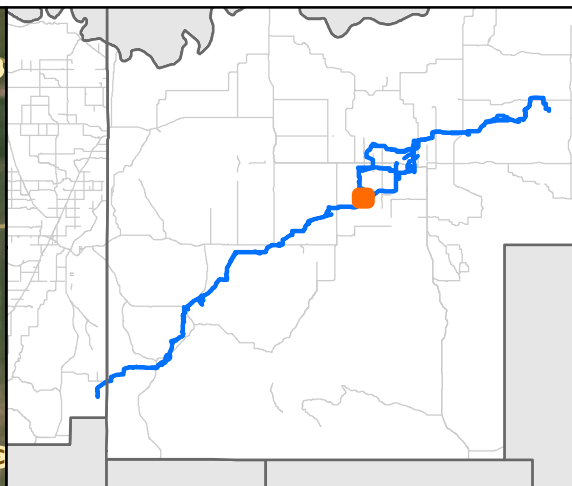
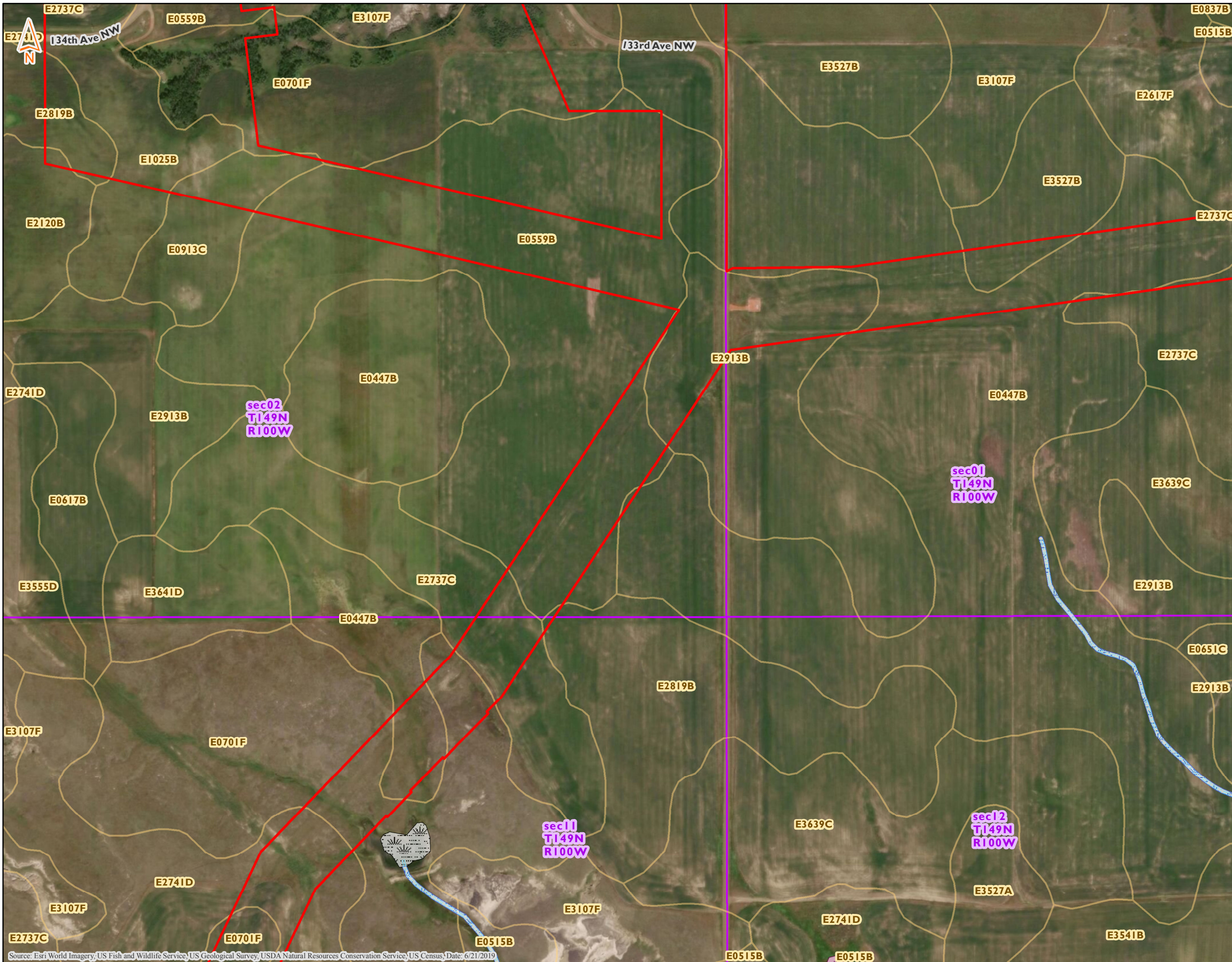

**NHD/NWI Features, SSURGO Soil Units
Demicks Lake Pipeline Project
ONEOK Bakken Pipeline, L.L.C.
McKenzie County, North Dakota**

- NHD Stream
- NHD Waterbody
- NWI Wetland - L2AB
- NWI Wetland - PAB
- NWI Wetland - PEM
- NWI Wetland - PFO
- NWI Wetland - PSS
- NWI Wetland - PUB/PUS
- NWI Wetland - Riverine
- Hydric Soil
- Non-Hydric Soil
- PLSS Section
- Environmental Survey Corridor (6/4/2019)

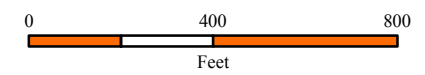

Source: Esri World Imagery, US Fish and Wildlife Service, US Geological Survey, USDA Natural Resources Conservation Service, US Census, Date: 6/21/2019

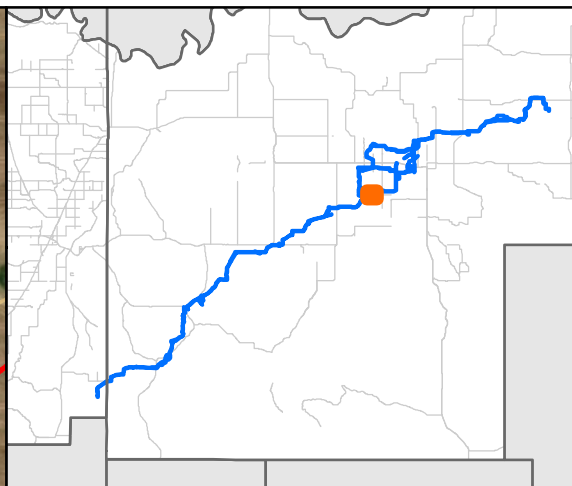
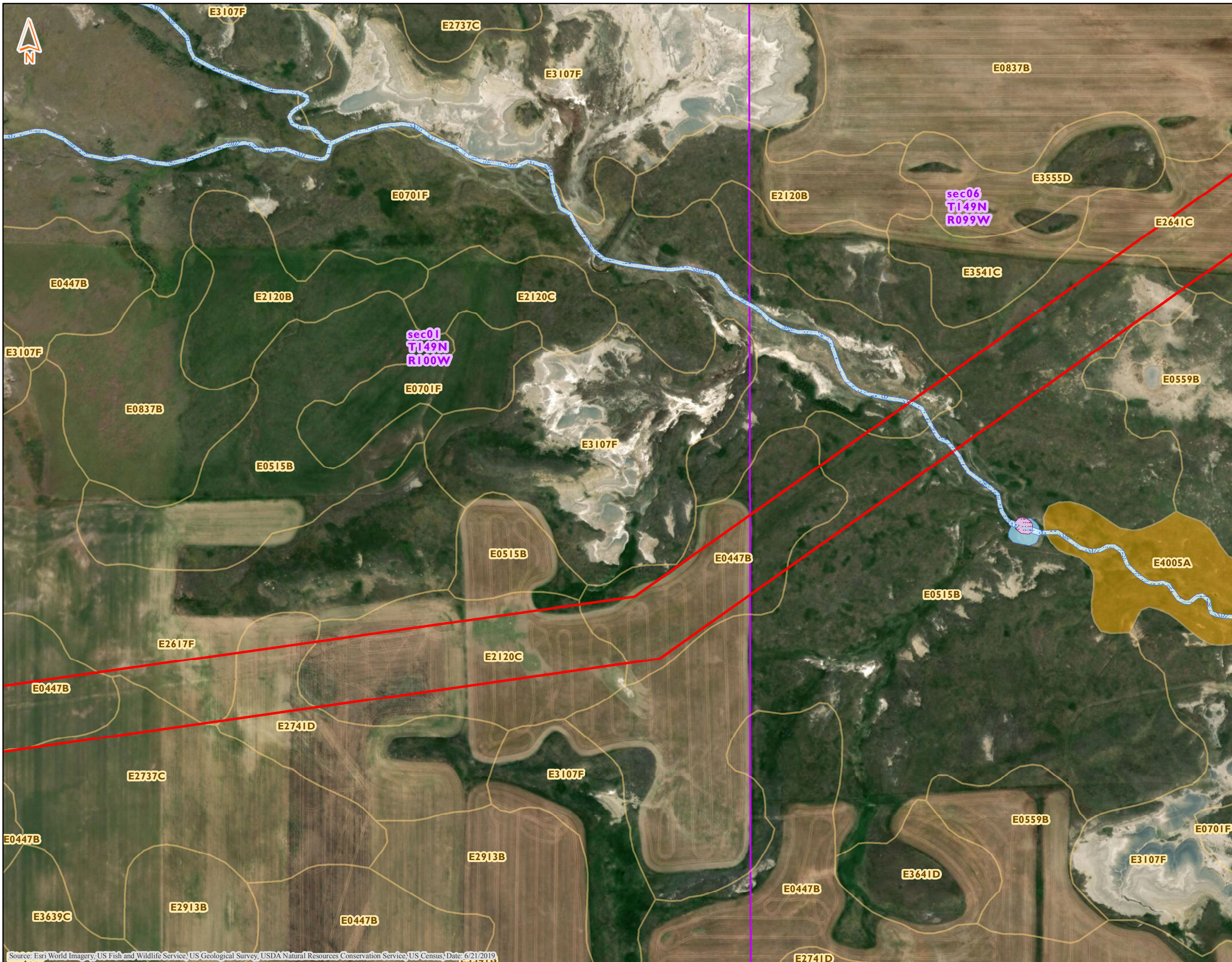

NHD/NWI Features, SSURGO Soil Units
 Demicks Lake Pipeline Project
 ONEOK Bakken Pipeline, L.L.C.
 McKenzie County, North Dakota

Page 44 of 87

- NHD Stream
- NHD Waterbody
- NWI Wetland - L2AB
- NWI Wetland - PAB
- NWI Wetland - PEM
- NWI Wetland - PFO
- NWI Wetland - PSS
- NWI Wetland - PUB/PUS
- NWI Wetland - Riverine
- Hydric Soil
- Non-Hydric Soil
- PLSS Section
- Environmental Survey Corridor (6/4/2019)

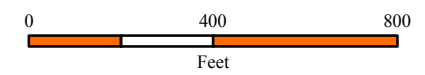

Source: Esri World Imagery, US Fish and Wildlife Service, US Geological Survey, USDA Natural Resources Conservation Service, US Census, Date: 6/21/2019

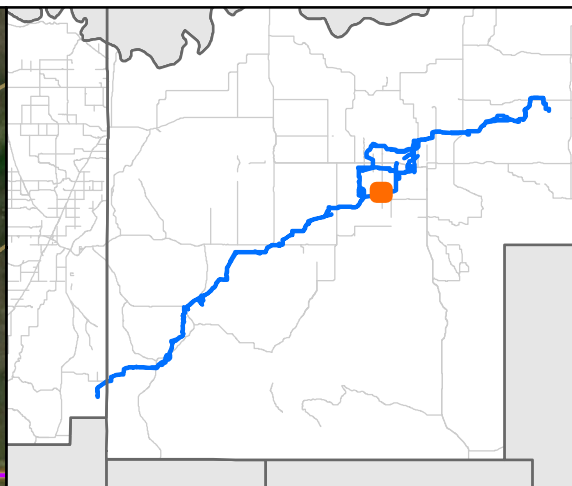
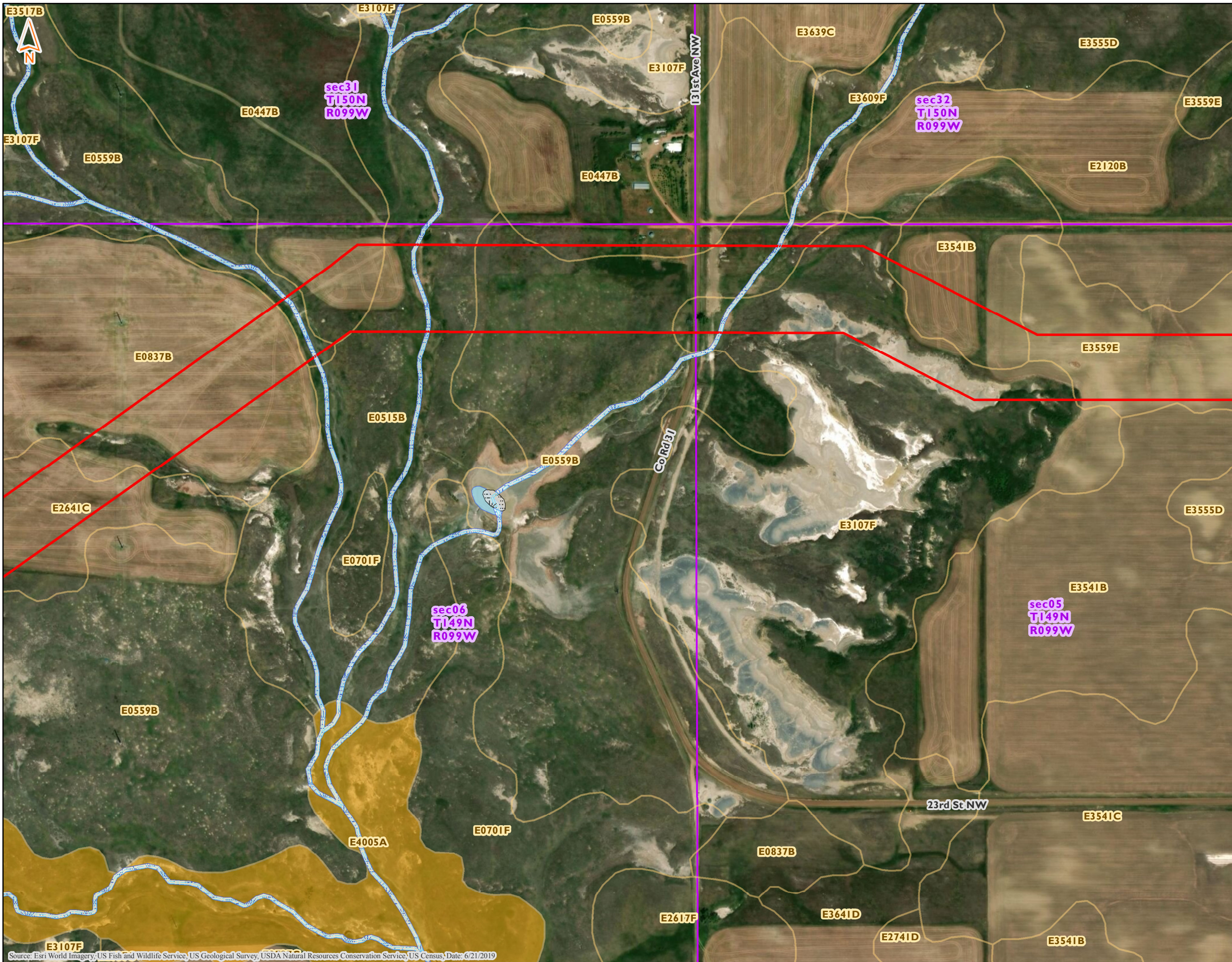

**NHD/NWI Features, SSURGO Soil Units
Demicks Lake Pipeline Project
ONEOK Bakken Pipeline, L.L.C.
McKenzie County, North Dakota**

Page 45 of 87

- NHD Stream
- NHD Waterbody
- NWI Wetland - L2AB
- NWI Wetland - PAB
- NWI Wetland - PEM
- NWI Wetland - PFO
- NWI Wetland - PSS
- NWI Wetland - PUB/PUS
- NWI Wetland - Riverine
- Hydric Soil
- Non-Hydric Soil
- PLSS Section
- Environmental Survey Corridor (6/4/2019)

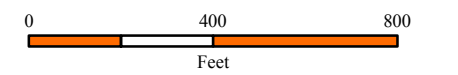

Source: Esri World Imagery, US Fish and Wildlife Service, US Geological Survey, USDA Natural Resources Conservation Service, US Census, Date: 6/21/2019

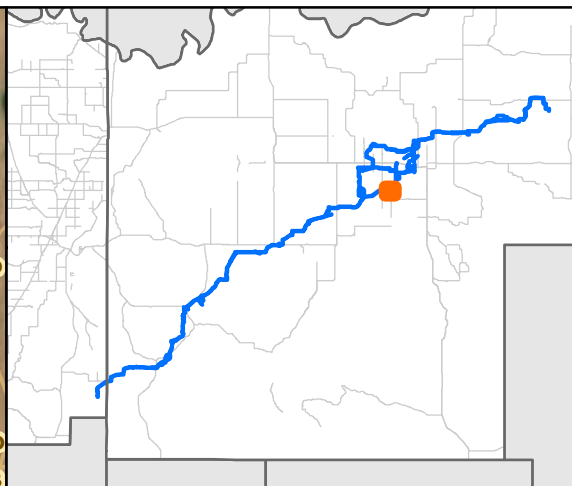
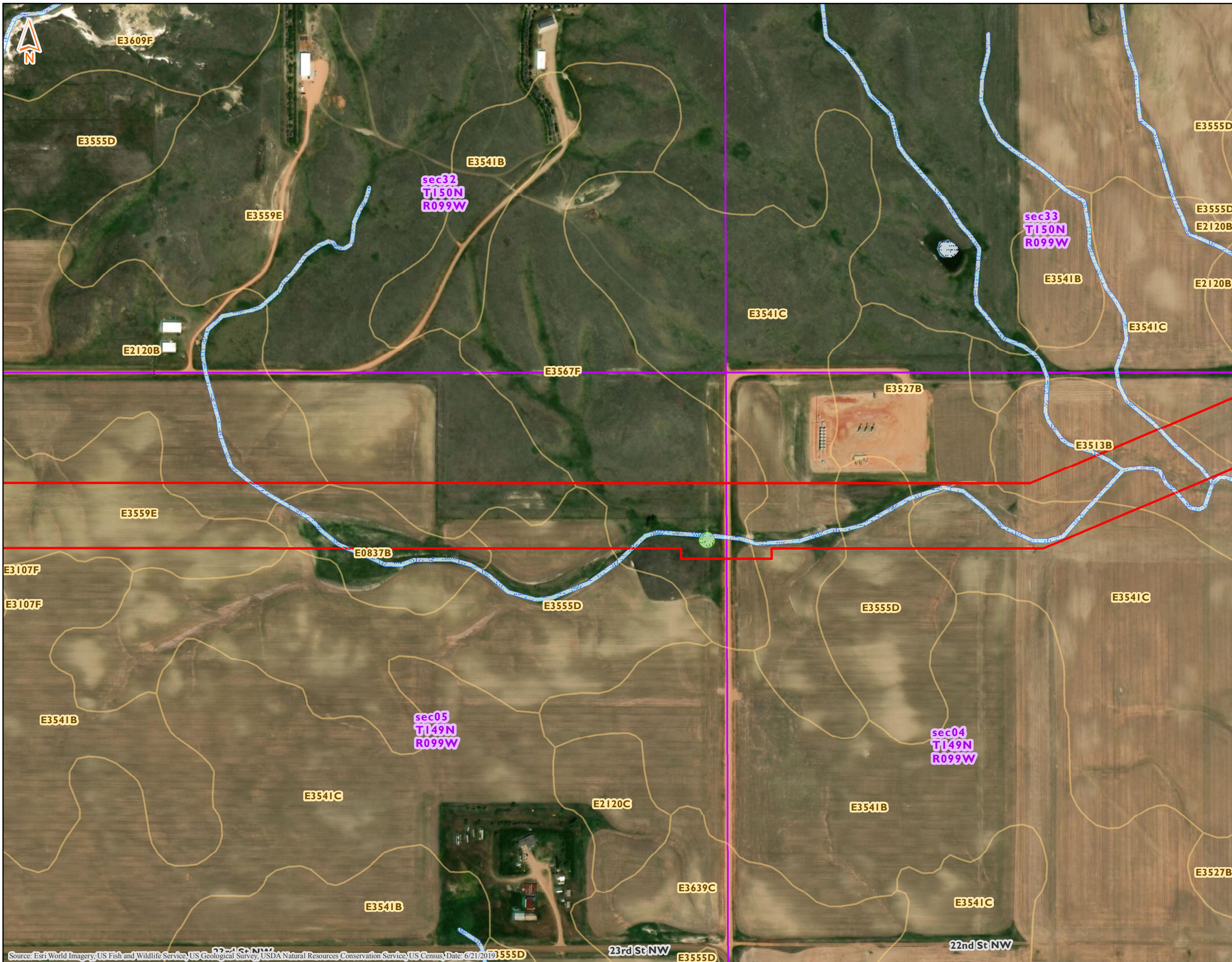

NHD/NWI Features, SSURGO Soil Units
 Demicks Lake Pipeline Project
 ONEOK Bakken Pipeline, L.L.C.
 McKenzie County, North Dakota

Page 46 of 87

- NHD Stream
- NHD Waterbody
- NWI Wetland - L2AB
- NWI Wetland - PAB
- NWI Wetland - PEM
- NWI Wetland - PFO
- NWI Wetland - PSS
- NWI Wetland - PUB/PUS
- NWI Wetland - Riverine
- Hydric Soil
- Non-Hydric Soil
- PLSS Section
- Environmental Survey Corridor (6/4/2019)

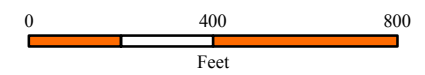

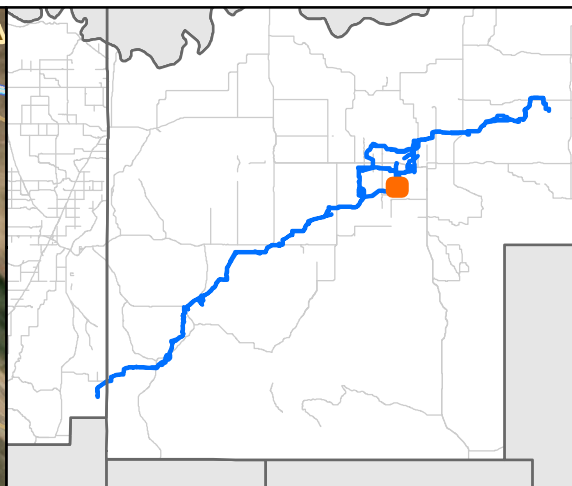
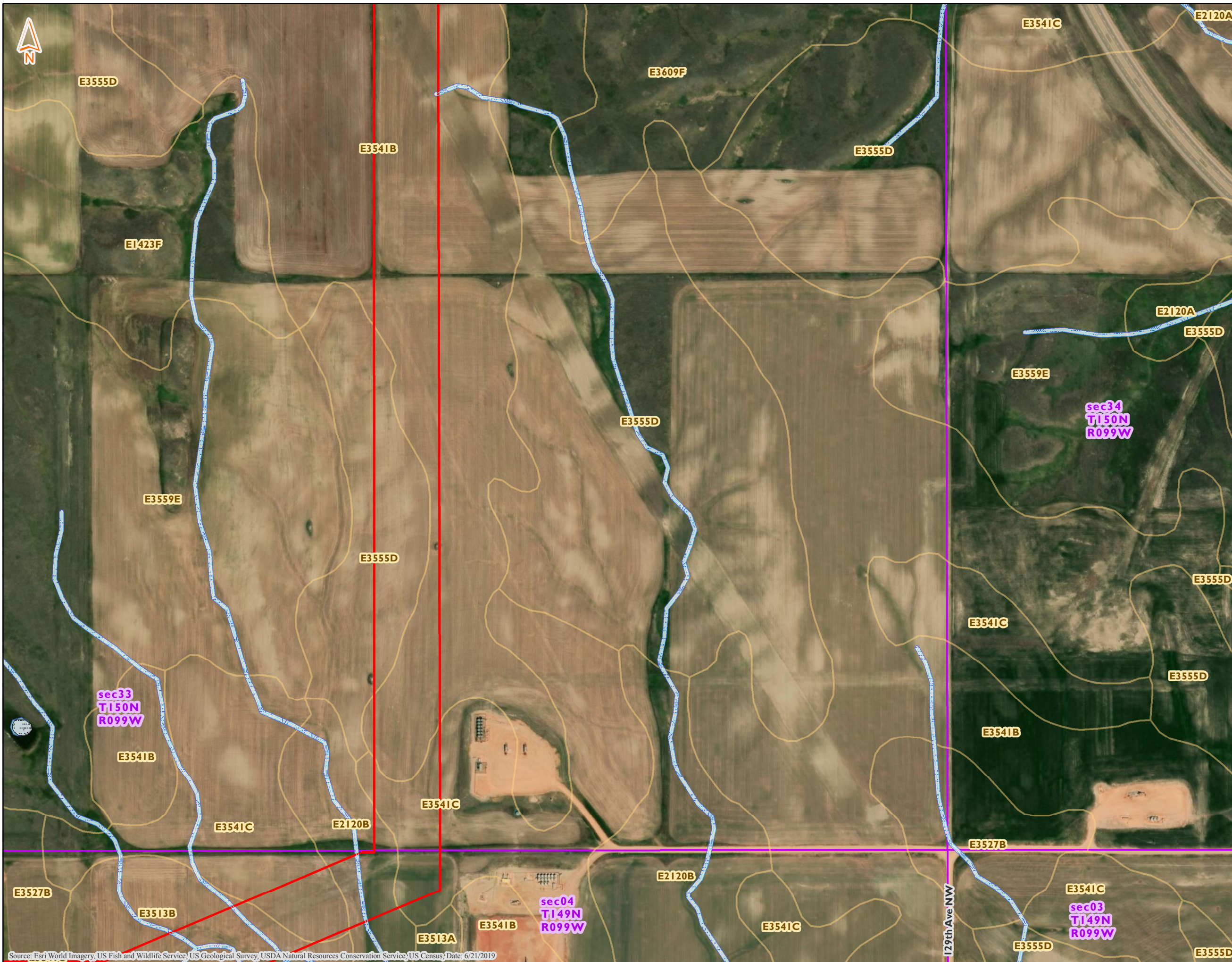

**NHD/NWI Features, SSURGO Soil Units
Demicks Lake Pipeline Project
ONEOK Bakken Pipeline, L.L.C.
McKenzie County, North Dakota**

- NHD Stream
- NHD Waterbody
- NWI Wetland - L2AB
- NWI Wetland - PAB
- NWI Wetland - PEM
- NWI Wetland - PFO
- NWI Wetland - PSS
- NWI Wetland - PUB/PUS
- NWI Wetland - Riverine
- Hydric Soil
- Non-Hydric Soil
- PLSS Section
- Environmental Survey Corridor (6/4/2019)

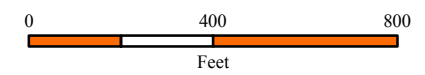

Source: Esri World Imagery, US Fish and Wildlife Service, US Geological Survey, USDA Natural Resources Conservation Service, US Census, Date: 6/21/2019

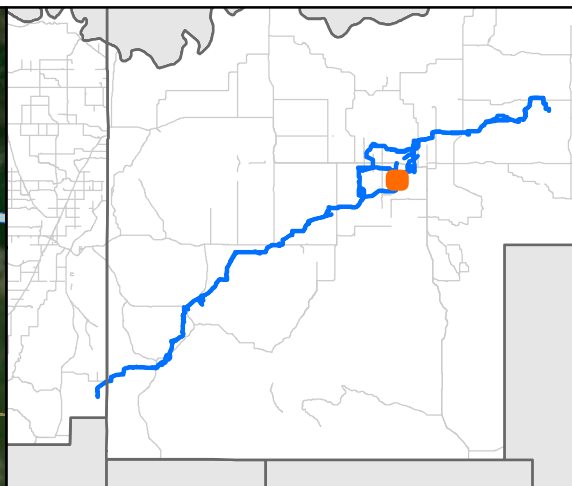
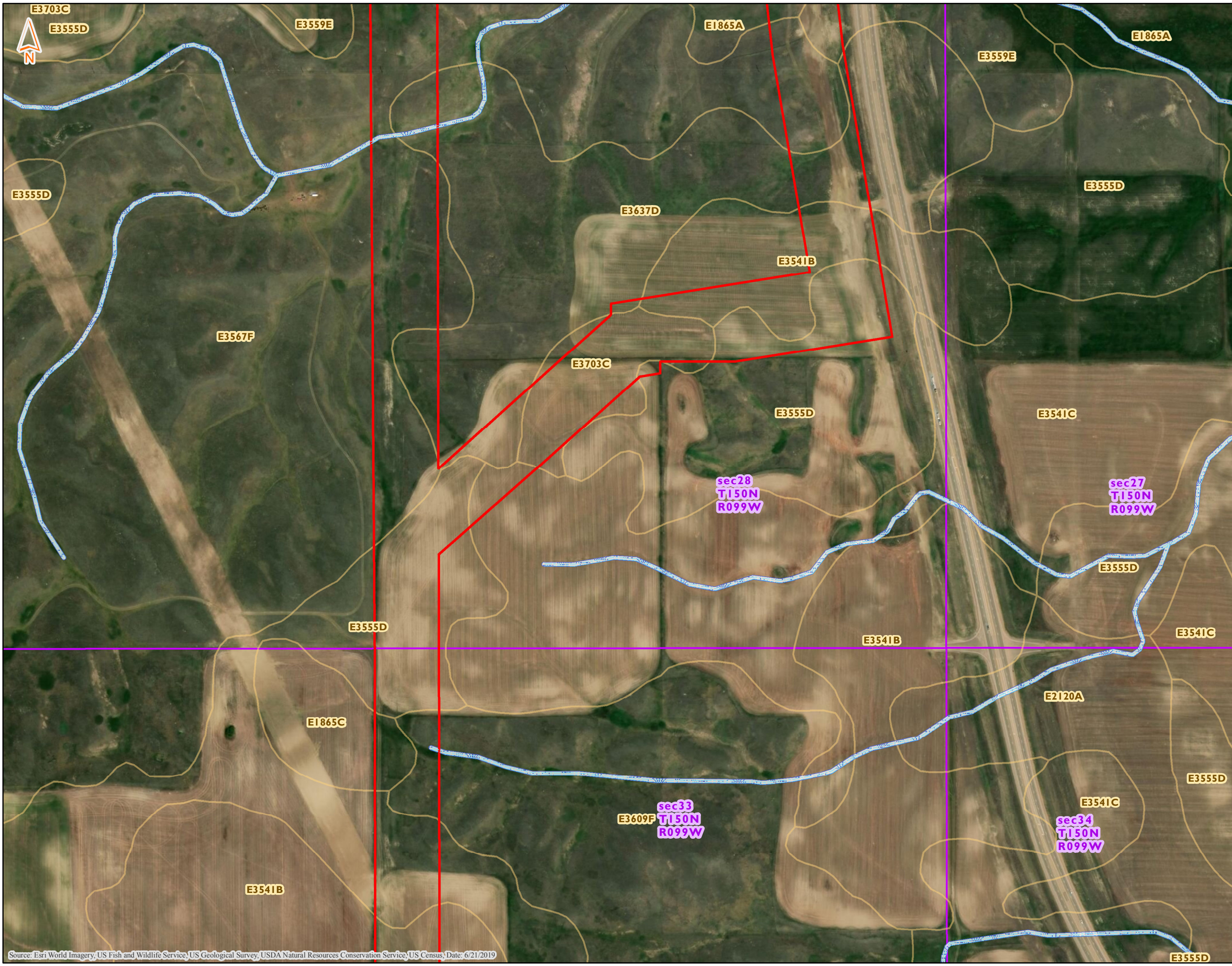

**NHD/NWI Features, SSURGO Soil Units
Demicks Lake Pipeline Project
ONEOK Bakken Pipeline, L.L.C.
McKenzie County, North Dakota**

- NHD Stream
- NHD Waterbody
- NWI Wetland - L2AB
- NWI Wetland - PAB
- NWI Wetland - PEM
- NWI Wetland - PFO
- NWI Wetland - PSS
- NWI Wetland - PUB/PUS
- NWI Wetland - Riverine
- Hydric Soil
- Non-Hydric Soil
- PLSS Section
- Environmental Survey Corridor (6/4/2019)

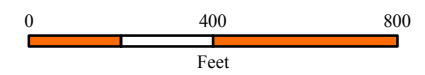

Source: Esri World Imagery, US Fish and Wildlife Service, US Geological Survey, USDA Natural Resources Conservation Service, US Census, Date: 6/21/2019

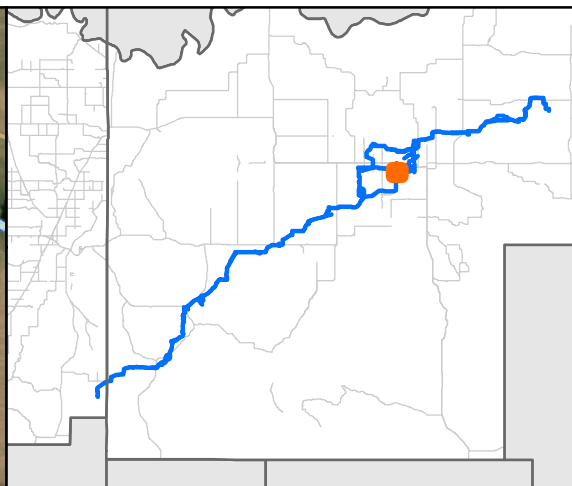
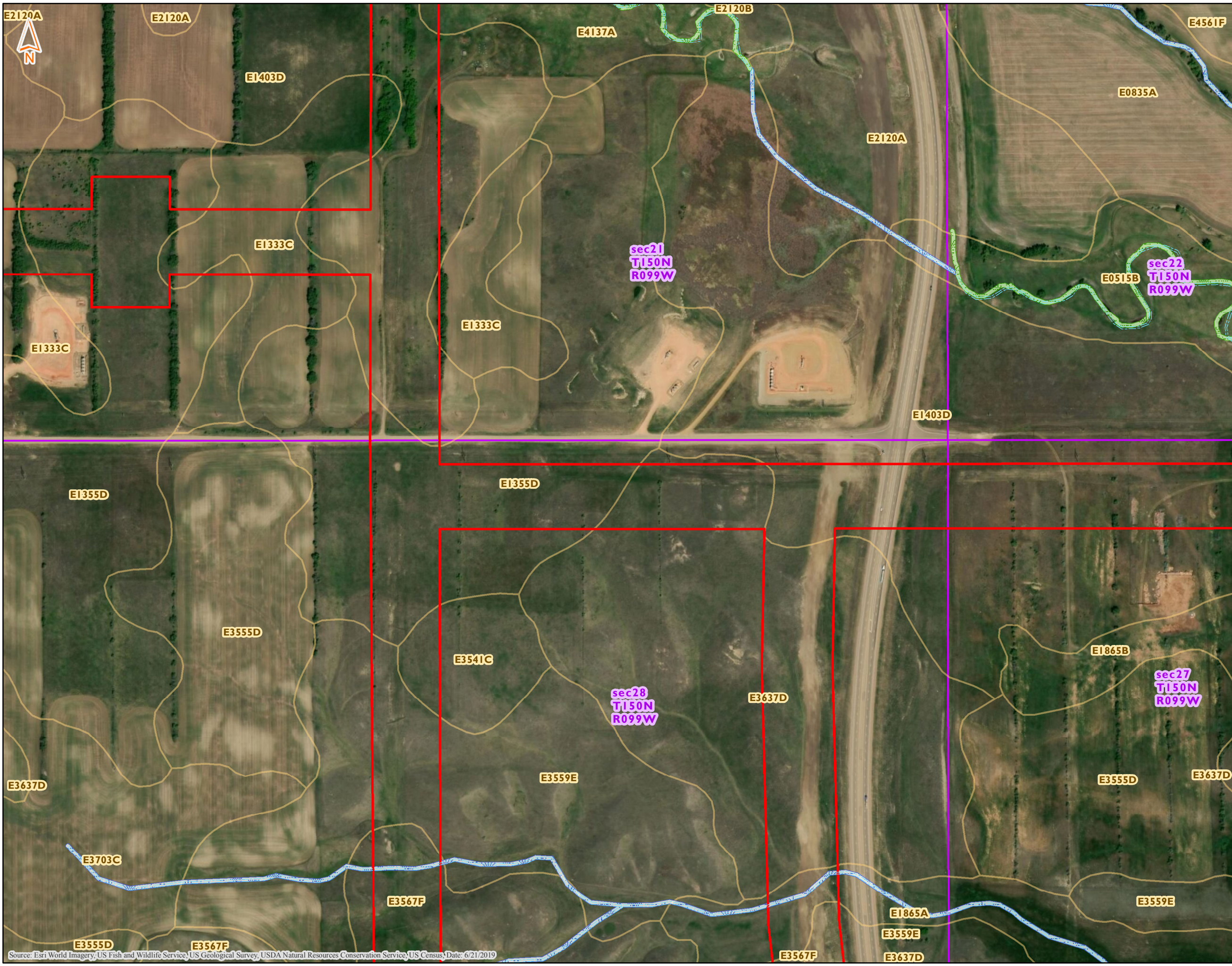

NHD/NWI Features, SSURGO Soil Units
 Demicks Lake Pipeline Project
 ONEOK Bakken Pipeline, L.L.C.
 McKenzie County, North Dakota

- NHD Stream
- NHD Waterbody
- NWI Wetland - L2AB
- NWI Wetland - PAB
- NWI Wetland - PEM
- NWI Wetland - PFO
- NWI Wetland - PSS
- NWI Wetland - PUB/PUS
- NWI Wetland - Riverine
- Hydric Soil
- Non-Hydric Soil
- PLSS Section
- Environmental Survey Corridor (6/4/2019)

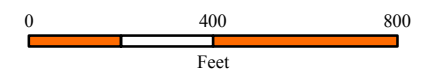

Source: Esri World Imagery, US Fish and Wildlife Service, US Geological Survey, USDA Natural Resources Conservation Service, US Census, Date: 6/21/2019

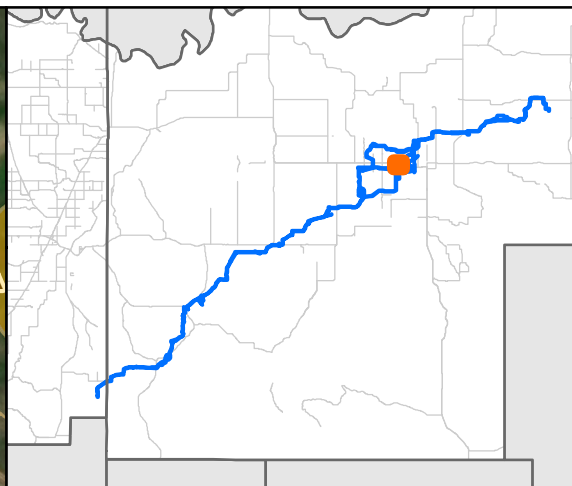
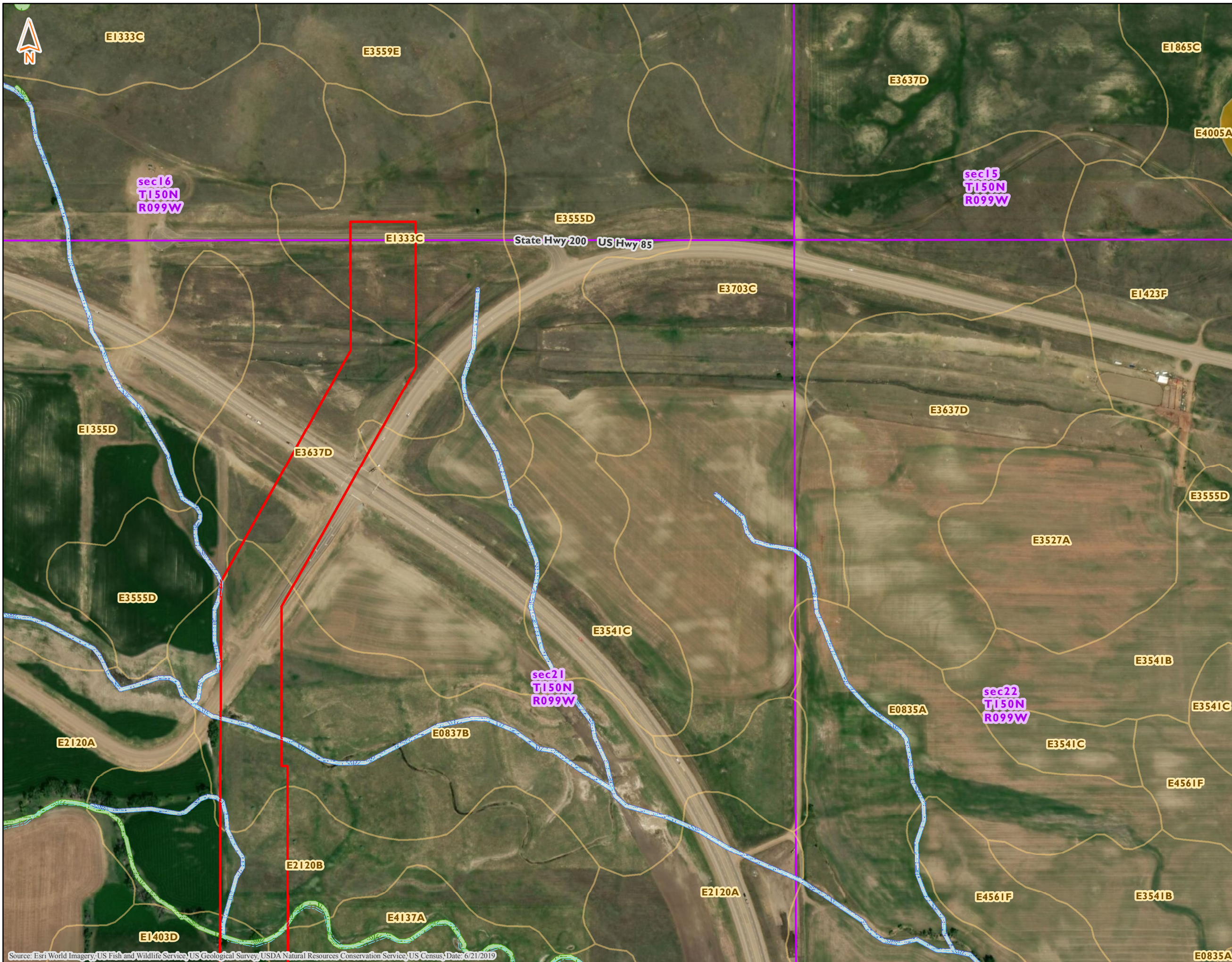

NHD/NWI Features, SSURGO Soil Units
 Demicks Lake Pipeline Project
 ONEOK Bakken Pipeline, L.L.C.
 McKenzie County, North Dakota

- NHD Stream
- NHD Waterbody
- NWI Wetland - L2AB
- NWI Wetland - PAB
- NWI Wetland - PEM
- NWI Wetland - PFO
- NWI Wetland - PSS
- NWI Wetland - PUB/PUS
- NWI Wetland - Riverine
- Hydric Soil
- Non-Hydric Soil
- PLSS Section
- Environmental Survey Corridor (6/4/2019)

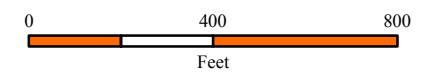

Source: Esri World Imagery, US Fish and Wildlife Service, US Geological Survey, USDA Natural Resources Conservation Service, US Census, Date: 6/21/2019

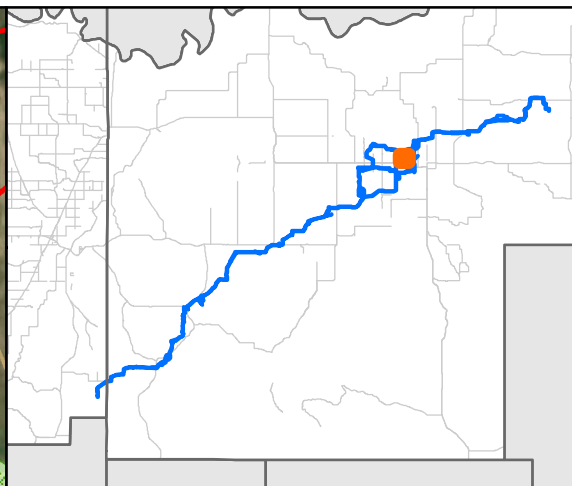
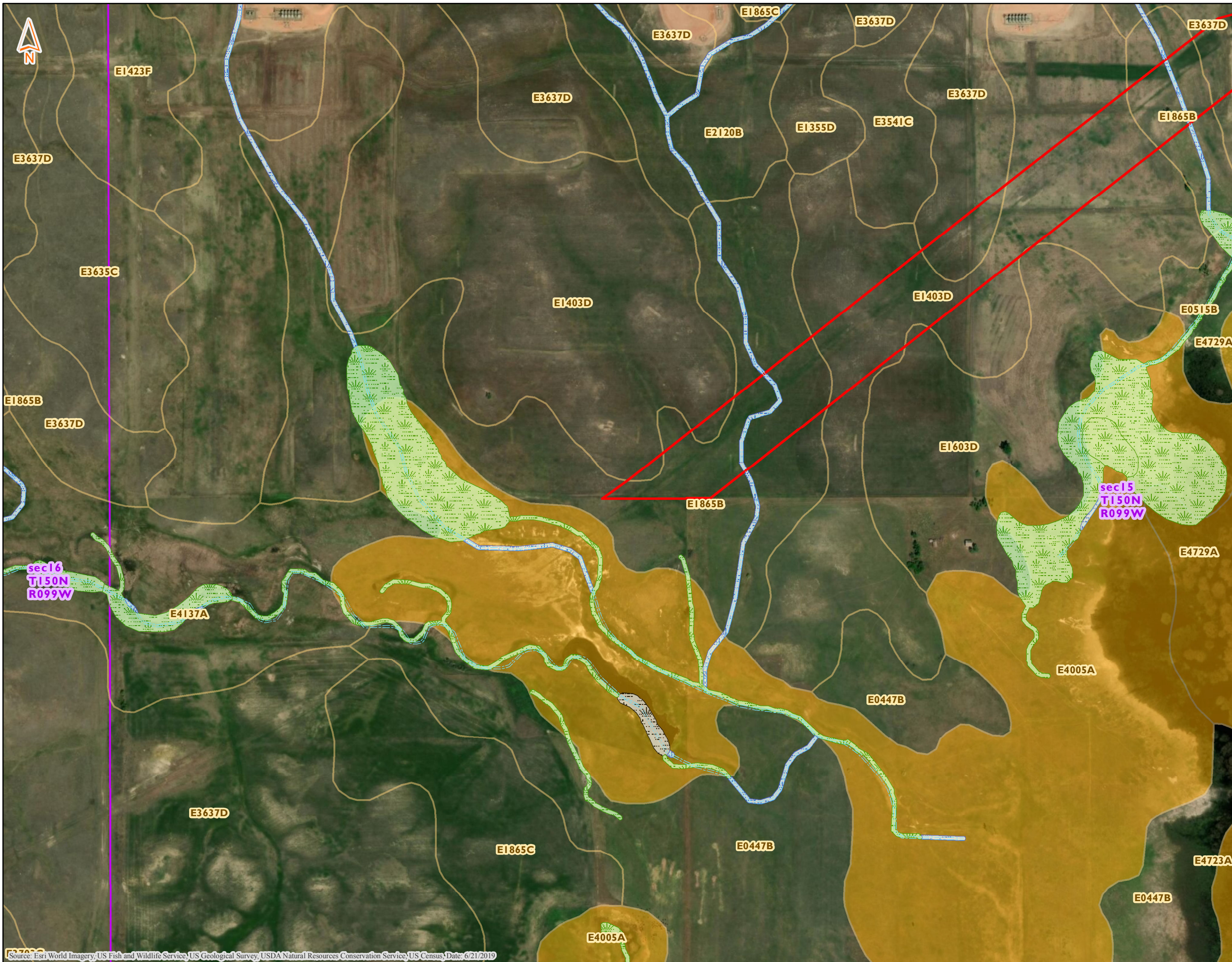

NHD/NWI Features, SSURGO Soil Units
 Demicks Lake Pipeline Project
 ONEOK Bakken Pipeline, L.L.C.
 McKenzie County, North Dakota

Page 51 of 87

- NHD Stream
- NHD Waterbody
- NWI Wetland - L2AB
- NWI Wetland - PAB
- NWI Wetland - PEM
- NWI Wetland - PFO
- NWI Wetland - PSS
- NWI Wetland - PUB/PUS
- NWI Wetland - Riverine
- Hydric Soil
- Non-Hydric Soil
- PLS Section
- Environmental Survey Corridor (6/4/2019)

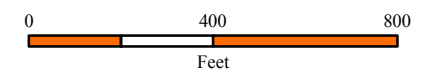

Source: Esri World Imagery, US Fish and Wildlife Service, US Geological Survey, USDA Natural Resources Conservation Service, US Census, Date: 6/21/2019

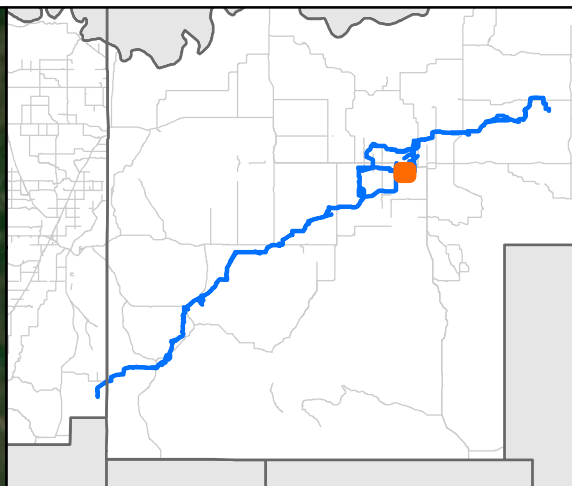
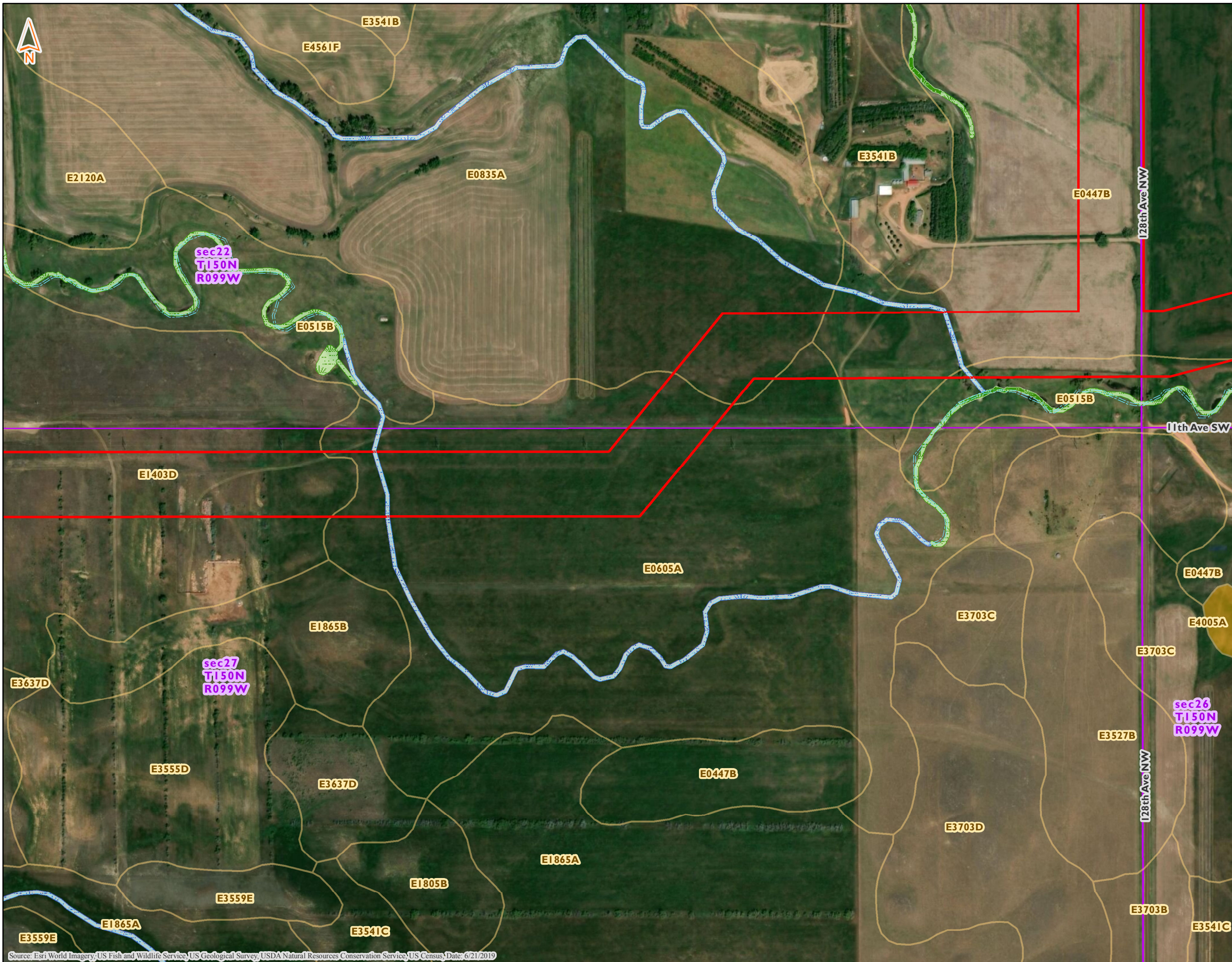

NHD/NWI Features, SSURGO Soil Units
 Demicks Lake Pipeline Project
 ONEOK Bakken Pipeline, L.L.C.
 McKenzie County, North Dakota

- NHD Stream
- NHD Waterbody
- NWI Wetland - L2AB
- NWI Wetland - PAB
- NWI Wetland - PEM
- NWI Wetland - PFO
- NWI Wetland - PSS
- NWI Wetland - PUB/PUS
- NWI Wetland - Riverine
- Hydric Soil
- Non-Hydric Soil
- PLSS Section
- Environmental Survey Corridor (6/4/2019)

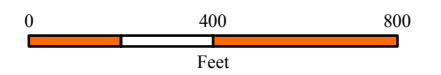

Source: Esri World Imagery, US Fish and Wildlife Service, US Geological Survey, USDA Natural Resources Conservation Service, US Census, Date: 6/21/2019

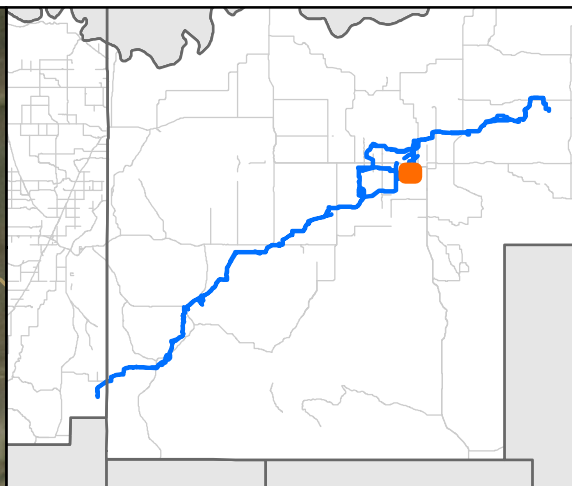
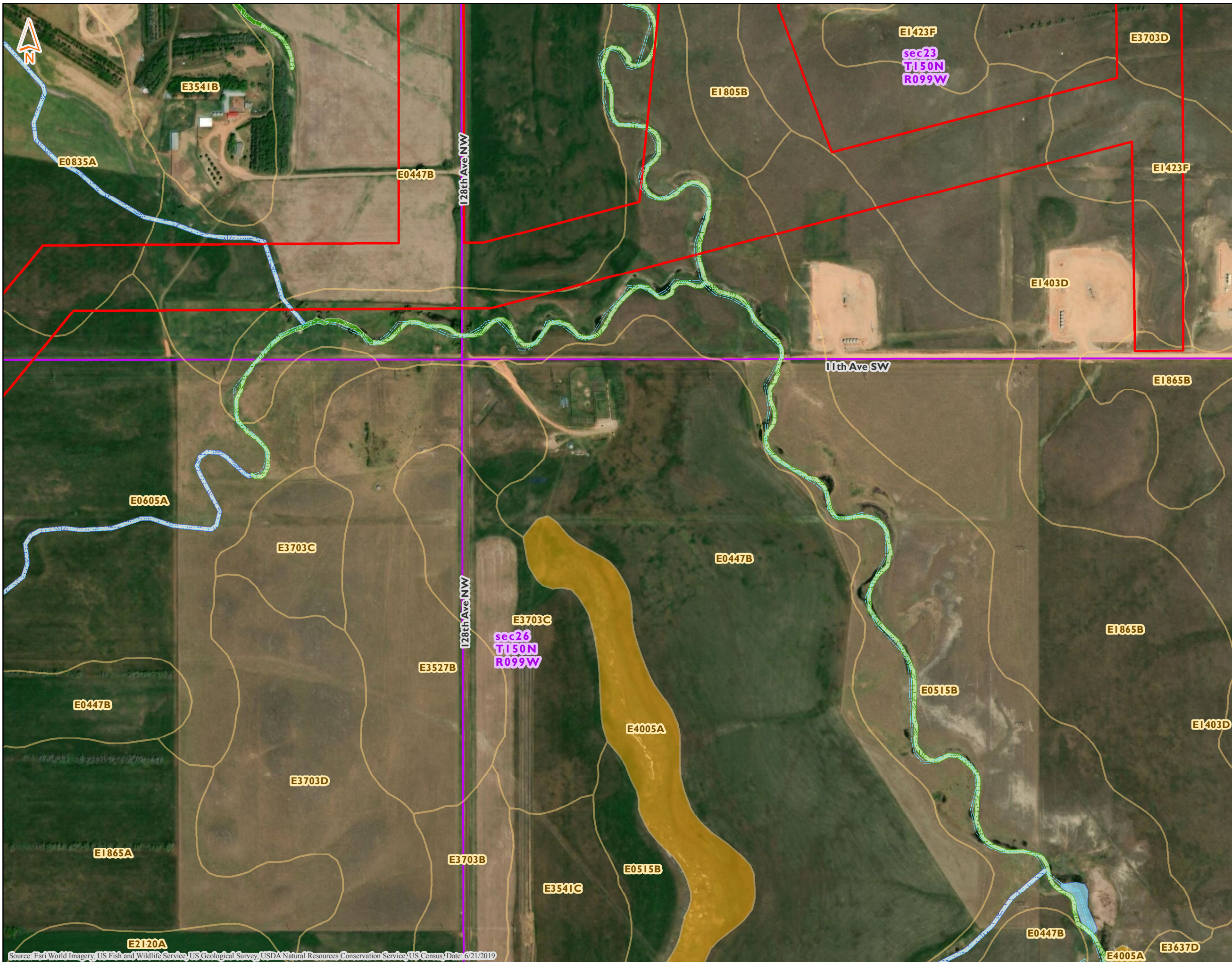

NHD/NWI Features, SSURGO Soil Units
 Demicks Lake Pipeline Project
 ONEOK Bakken Pipeline, L.L.C.
 McKenzie County, North Dakota

Page 53 of 87

- NHD Stream
- NHD Waterbody
- NWI Wetland - L2AB
- NWI Wetland - PAB
- NWI Wetland - PEM
- NWI Wetland - PFO
- NWI Wetland - PSS
- NWI Wetland - PUB/PUS
- NWI Wetland - Riverine
- Hydric Soil
- Non-Hydric Soil
- PLSS Section
- Environmental Survey Corridor (6/4/2019)

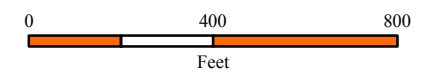

Source: Esri World Imagery, US Fish and Wildlife Service, US Geological Survey, USDA Natural Resources Conservation Service, US Census, Date: 6/21/2019

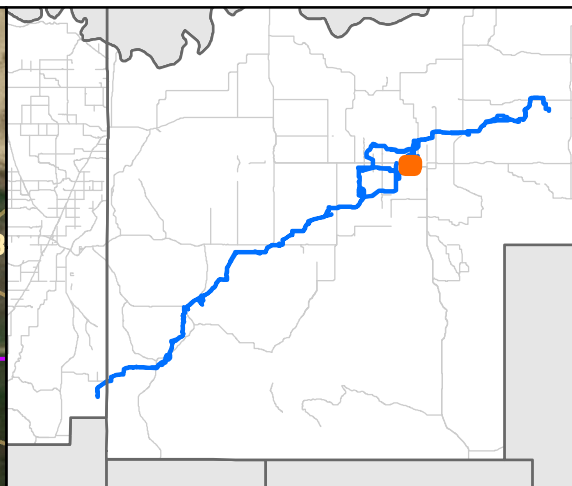
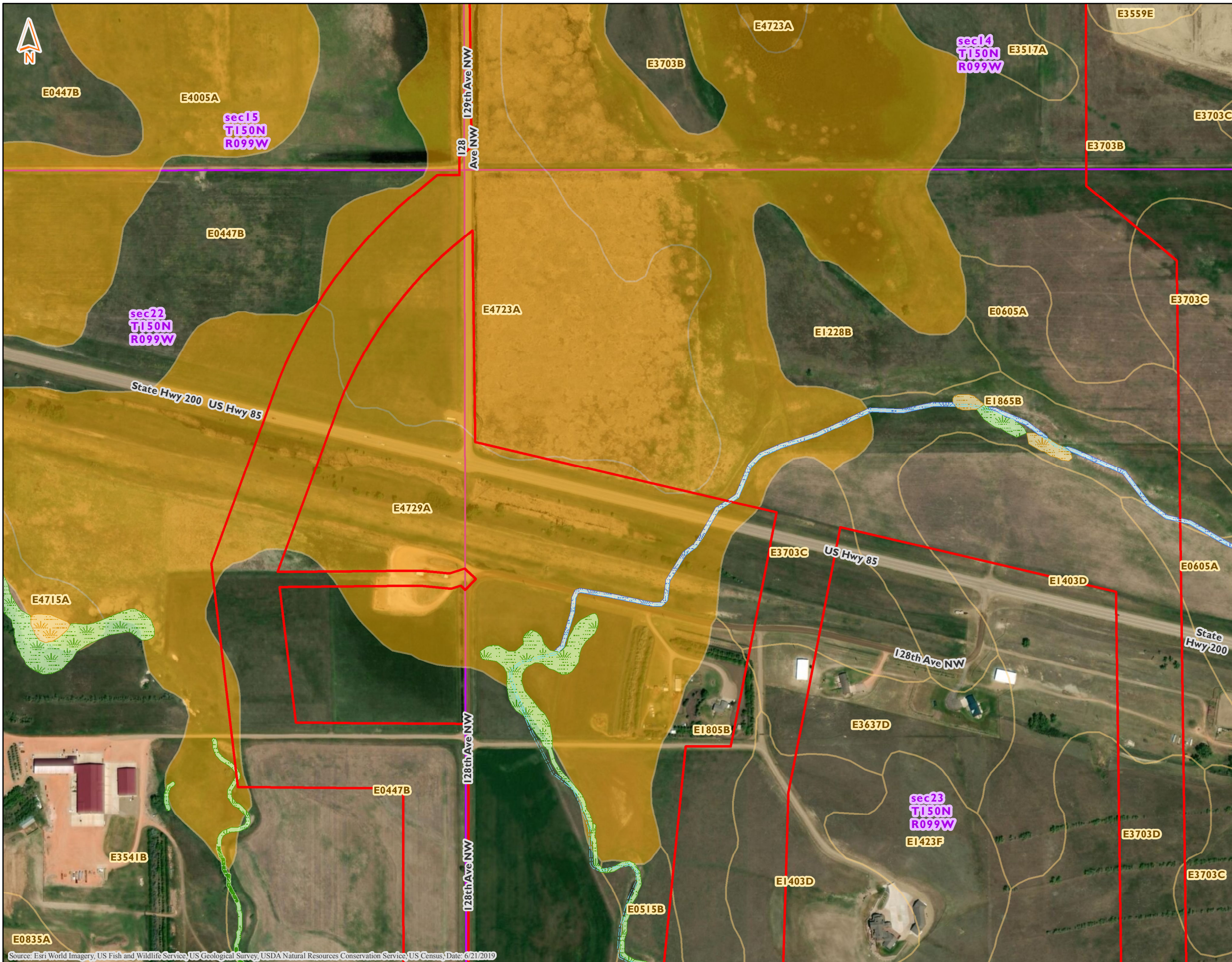

NHD/NWI Features, SSURGO Soil Units
 Demicks Lake Pipeline Project
 ONEOK Bakken Pipeline, L.L.C.
 McKenzie County, North Dakota

- NHD Stream
- NHD Waterbody
- NWI Wetland - L2AB
- NWI Wetland - PAB
- NWI Wetland - PEM
- NWI Wetland - PFO
- NWI Wetland - PSS
- NWI Wetland - PUB/PUS
- NWI Wetland - Riverine
- Hydric Soil
- Non-Hydric Soil
- PLSS Section
- Environmental Survey Corridor (6/4/2019)

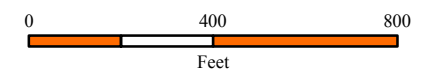

Source: Esri World Imagery, US Fish and Wildlife Service, US Geological Survey, USDA Natural Resources Conservation Service, US Census, Date: 6/21/2019

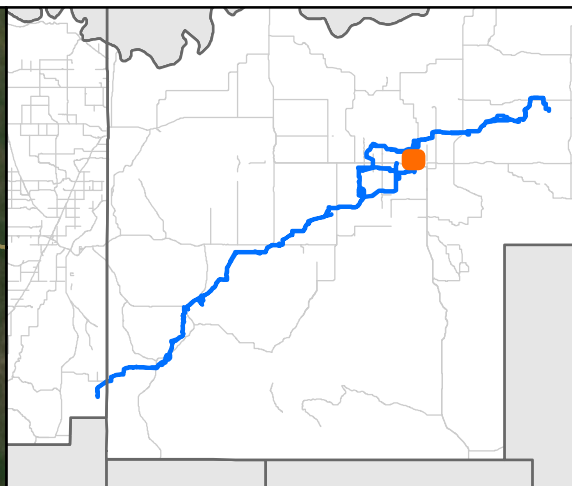
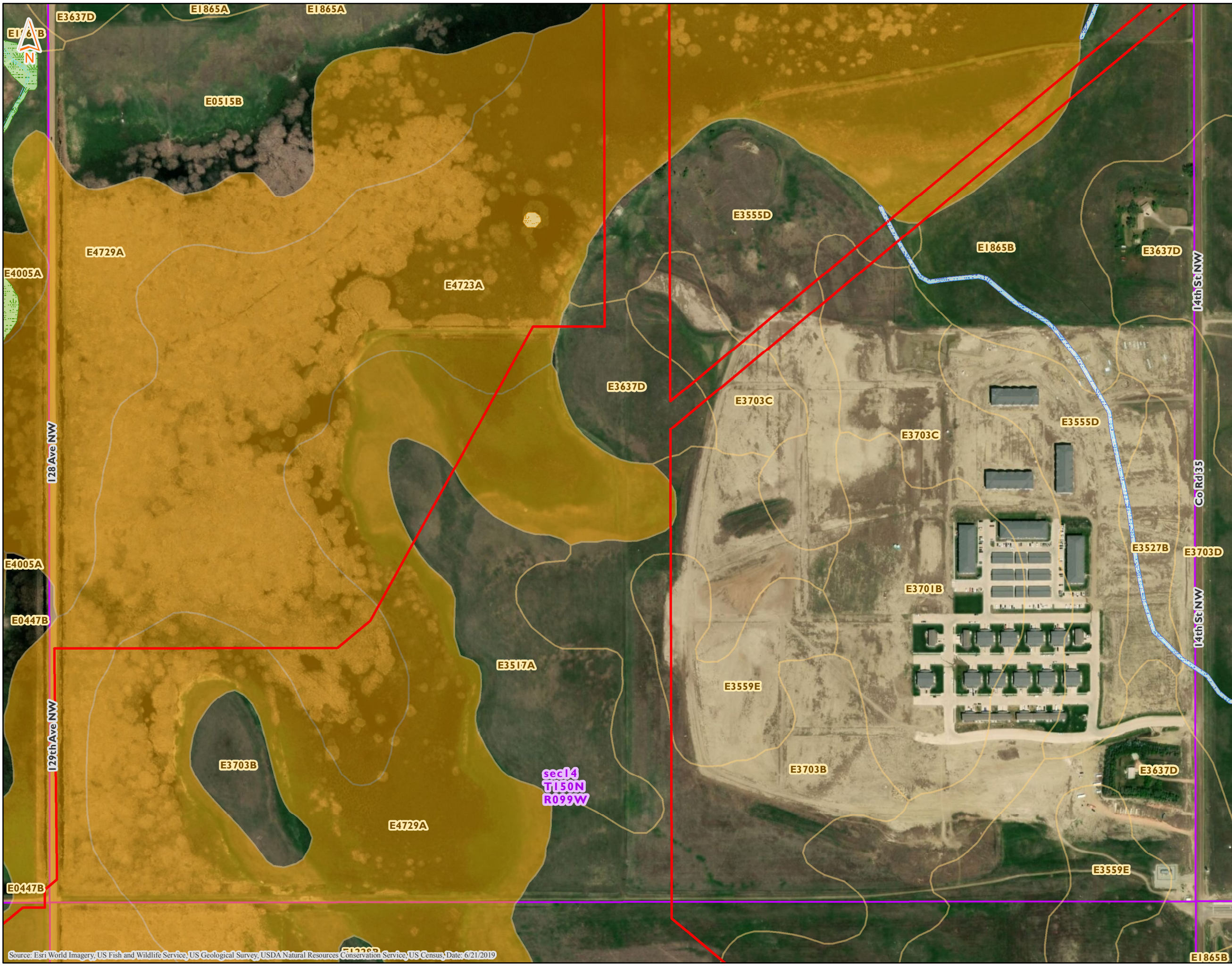

**NHD/NWI Features, SSURGO Soil Units
Demicks Lake Pipeline Project
ONEOK Bakken Pipeline, L.L.C.
McKenzie County, North Dakota**

- NHD Stream
- NHD Waterbody
- NWI Wetland - L2AB
- NWI Wetland - PAB
- NWI Wetland - PEM
- NWI Wetland - PFO
- NWI Wetland - PSS
- NWI Wetland - PUB/PUS
- NWI Wetland - Riverine
- Hydric Soil
- Non-Hydric Soil
- PLSS Section
- Environmental Survey Corridor (6/4/2019)

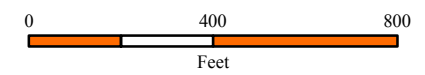

Source: Esri World Imagery, US Fish and Wildlife Service, US Geological Survey, USDA Natural Resources Conservation Service, US Census, Date: 6/21/2019

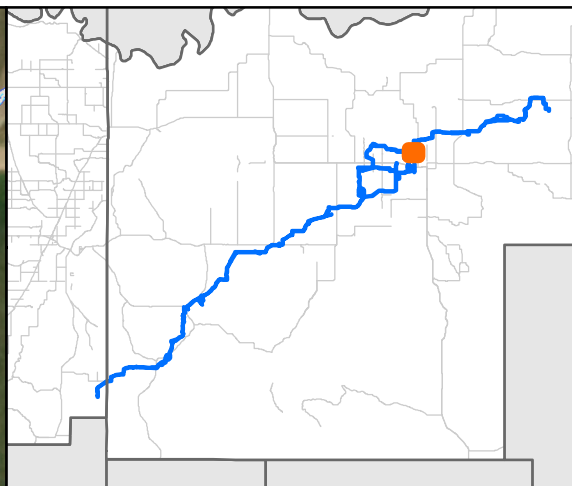
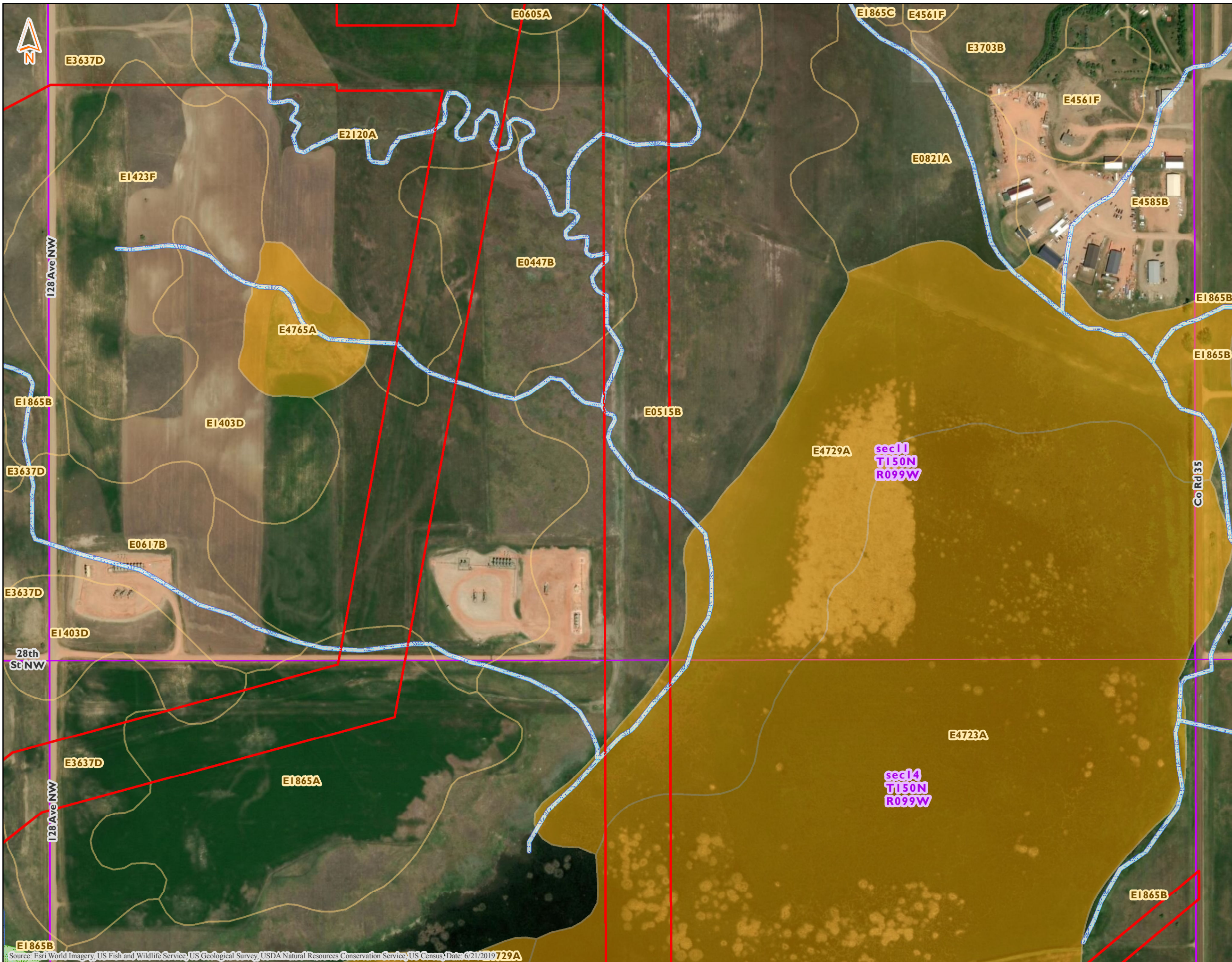

**NHD/NWI Features, SSURGO Soil Units
Demicks Lake Pipeline Project
ONEOK Bakken Pipeline, L.L.C.
McKenzie County, North Dakota**

	NHD Stream
	NHD Waterbody
	NWI Wetland - L2AB
	NWI Wetland - PAB
	NWI Wetland - PEM
	NWI Wetland - PFO
	NWI Wetland - PSS
	NWI Wetland - PUB/PUS
	NWI Wetland - Riverine
	Hydric Soil
	Non-Hydric Soil
	PLSS Section
	Environmental Survey Corridor (6/4/2019)

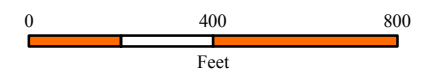

Source: Esri World Imagery, US Fish and Wildlife Service, US Geological Survey, USDA Natural Resources Conservation Service, US Census, Date: 6/21/2019 729A

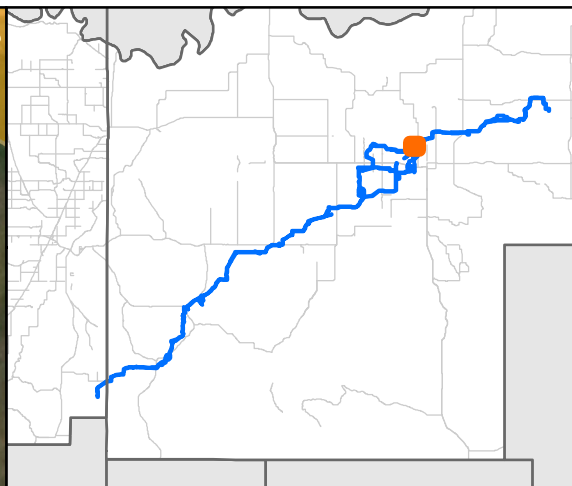
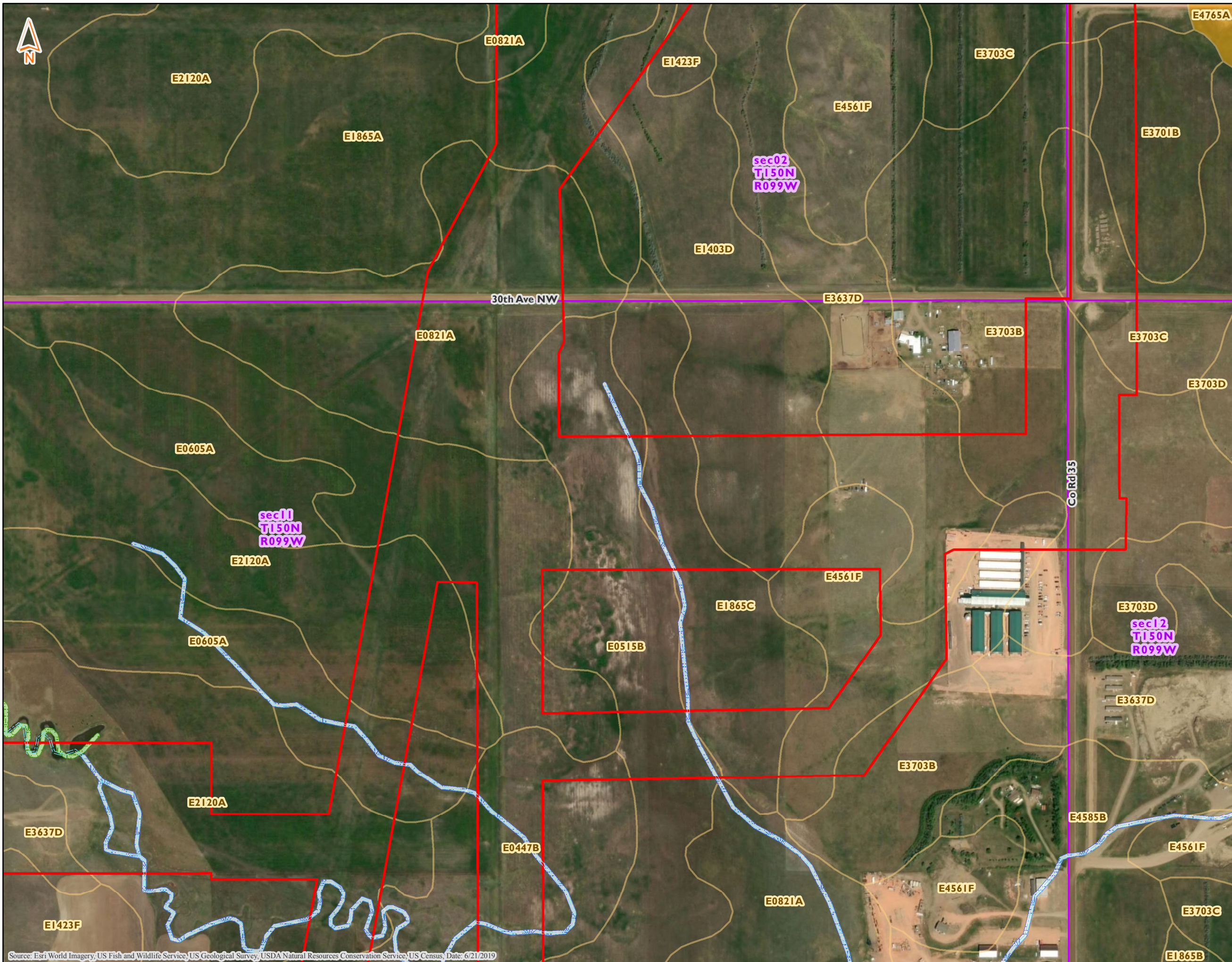

NHD/NWI Features, SSURGO Soil Units
 Demicks Lake Pipeline Project
 ONEOK Bakken Pipeline, L.L.C.
 McKenzie County, North Dakota

- NHD Stream
- NHD Waterbody
- NWI Wetland - L2AB
- NWI Wetland - PAB
- NWI Wetland - PEM
- NWI Wetland - PFO
- NWI Wetland - PSS
- NWI Wetland - PUB/PUS
- NWI Wetland - Riverine
- Hydric Soil
- Non-Hydric Soil
- PLS Section
- Environmental Survey Corridor (6/4/2019)

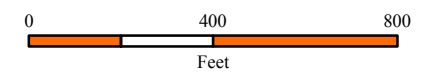

Source: Esri World Imagery, US Fish and Wildlife Service, US Geological Survey, USDA Natural Resources Conservation Service, US Census, Date: 6/21/2019

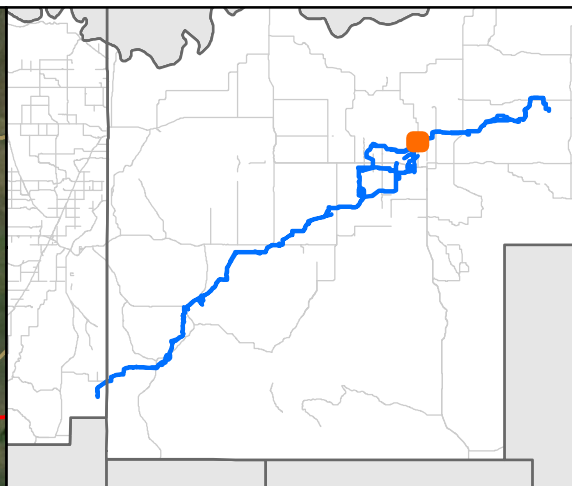
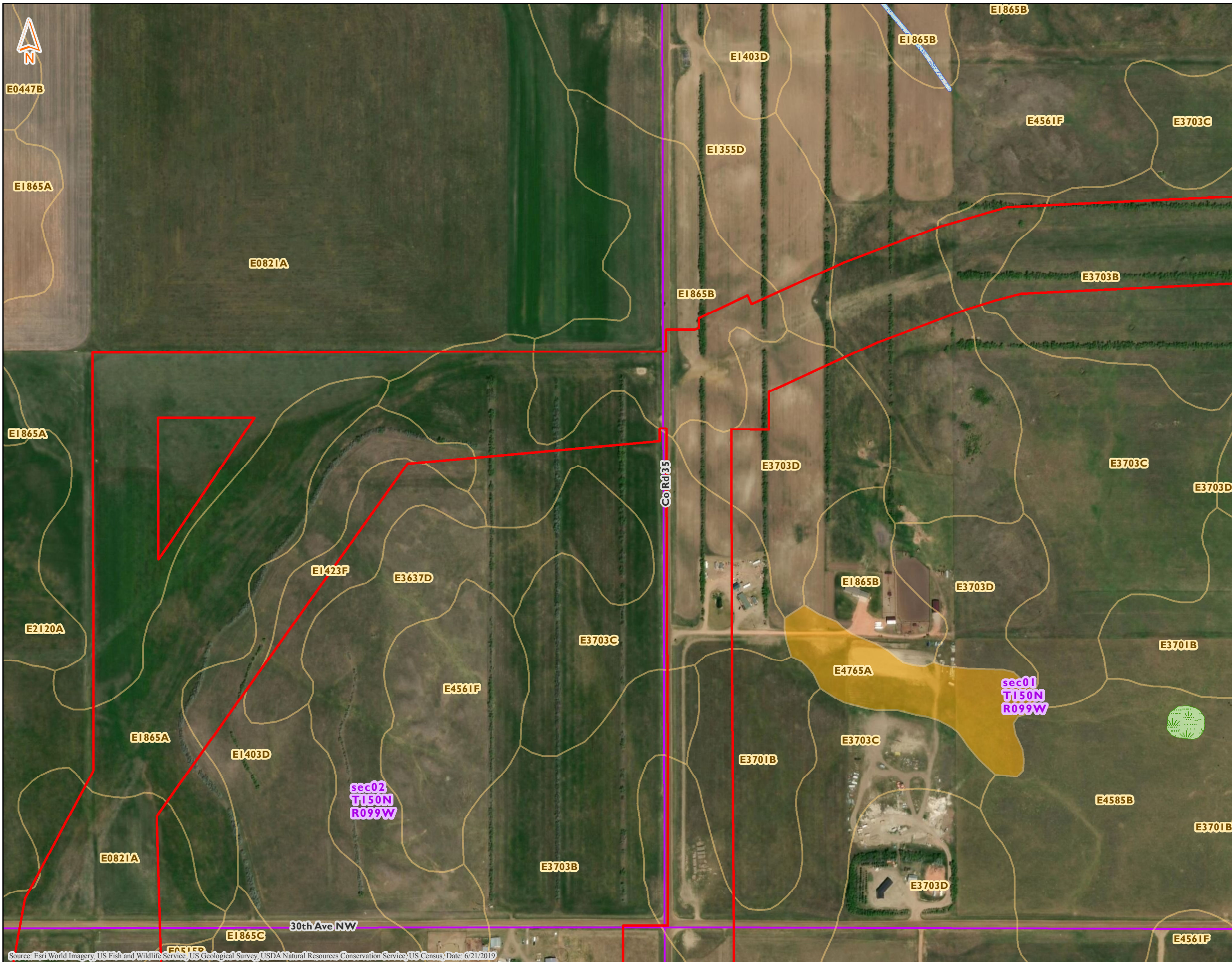

**NHD/NWI Features, SSURGO Soil Units
Demicks Lake Pipeline Project
ONEOK Bakken Pipeline, L.L.C.
McKenzie County, North Dakota**

- NHD Stream
- NHD Waterbody
- NWI Wetland - L2AB
- NWI Wetland - PAB
- NWI Wetland - PEM
- NWI Wetland - PFO
- NWI Wetland - PSS
- NWI Wetland - PUB/PUS
- NWI Wetland - Riverine
- Hydric Soil
- Non-Hydric Soil
- PLSS Section
- Environmental Survey Corridor (6/4/2019)

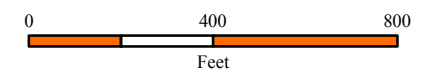

Source: Esri World Imagery, US Fish and Wildlife Service, US Geological Survey, USDA Natural Resources Conservation Service, US Census, Date: 6/21/2019

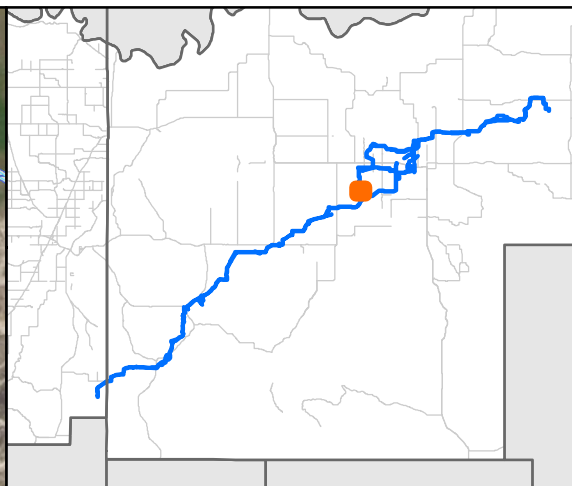
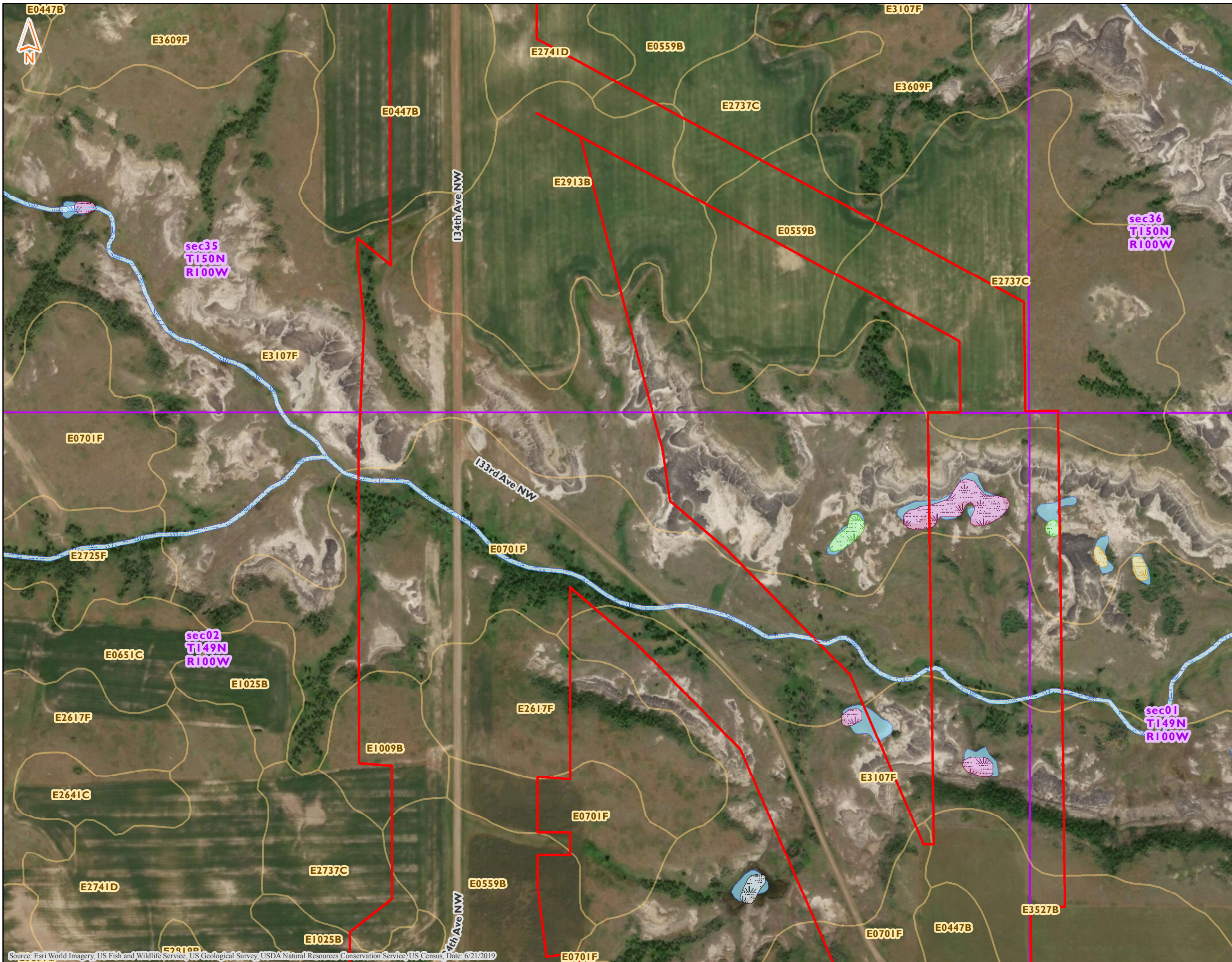

**NHD/NWI Features, SSURGO Soil Units
Demicks Lake Pipeline Project
ONEOK Bakken Pipeline, L.L.C.
McKenzie County, North Dakota**

- NHD Stream
- NHD Waterbody
- NWI Wetland - L2AB
- NWI Wetland - PAB
- NWI Wetland - PEM
- NWI Wetland - PFO
- NWI Wetland - PSS
- NWI Wetland - PUB/PUS
- NWI Wetland - Riverine
- Hydric Soil
- Non-Hydric Soil
- PLSS Section
- Environmental Survey Corridor (6/4/2019)

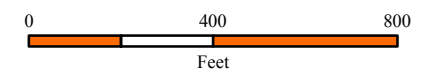

Source: Esri World Imagery, US Fish and Wildlife Service, US Geological Survey, USDA Natural Resources Conservation Service, US Census, Date: 6/21/2019

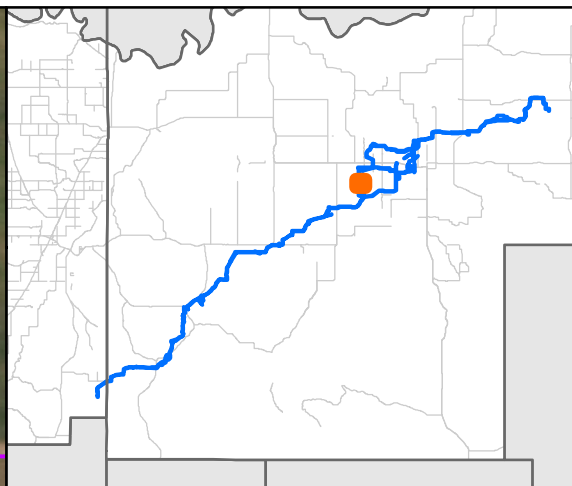
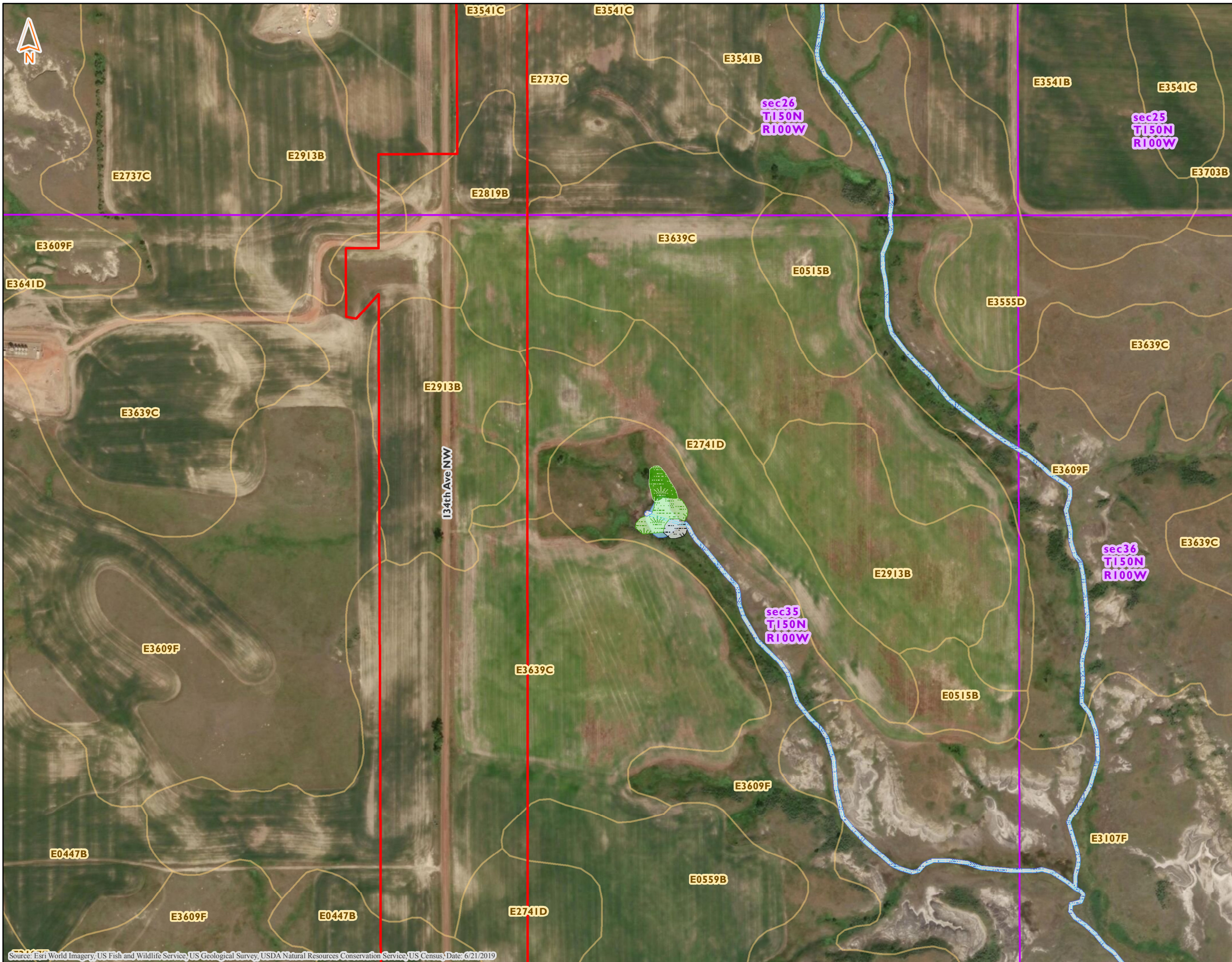

**NHD/NWI Features, SSURGO Soil Units
Demicks Lake Pipeline Project
ONEOK Bakken Pipeline, L.L.C.
McKenzie County, North Dakota**

- NHD Stream
- NHD Waterbody
- NWI Wetland - L2AB
- NWI Wetland - PAB
- NWI Wetland - PEM
- NWI Wetland - PFO
- NWI Wetland - PSS
- NWI Wetland - PUB/PUS
- NWI Wetland - Riverine
- Hydric Soil
- Non-Hydric Soil
- PLSS Section
- Environmental Survey Corridor (6/4/2019)

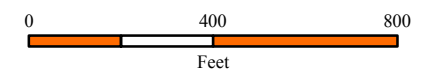

Source: Esri World Imagery, US Fish and Wildlife Service, US Geological Survey, USDA Natural Resources Conservation Service, US Census, Date: 6/21/2019

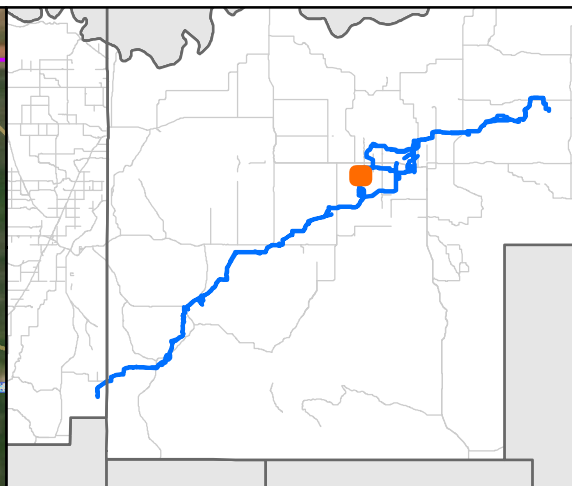
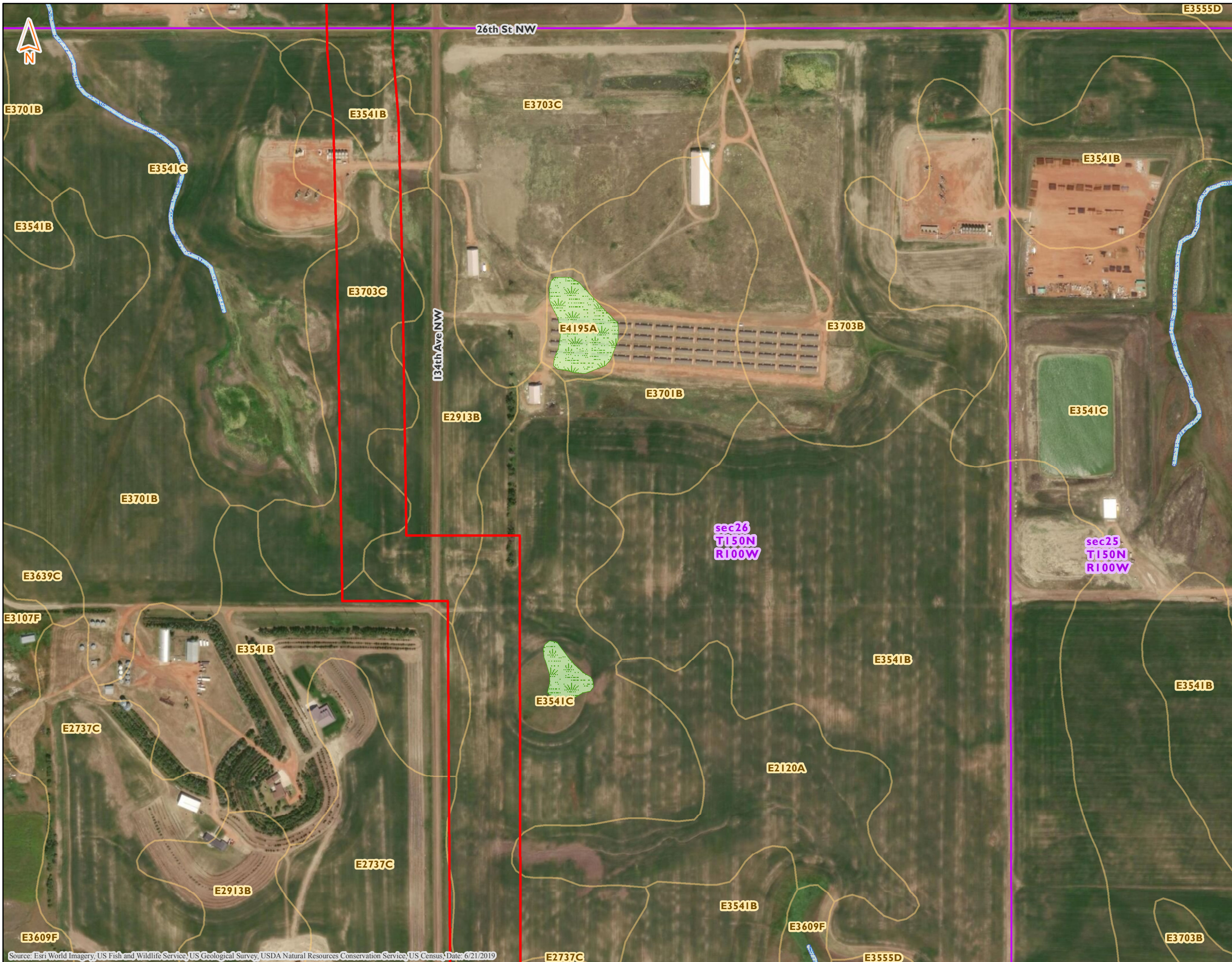

NHD/NWI Features, SSURGO Soil Units
 Demicks Lake Pipeline Project
 ONEOK Bakken Pipeline, L.L.C.
 McKenzie County, North Dakota

Page 61 of 87

- NHD Stream
- NHD Waterbody
- NWI Wetland - L2AB
- NWI Wetland - PAB
- NWI Wetland - PEM
- NWI Wetland - PFO
- NWI Wetland - PSS
- NWI Wetland - PUB/PUS
- NWI Wetland - Riverine
- Hydric Soil
- Non-Hydric Soil
- PLSS Section
- Environmental Survey Corridor (6/4/2019)

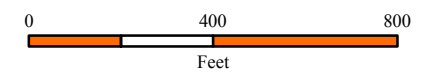

Source: Esri World Imagery, US Fish and Wildlife Service, US Geological Survey, USDA Natural Resources Conservation Service, US Census, Date: 6/21/2019

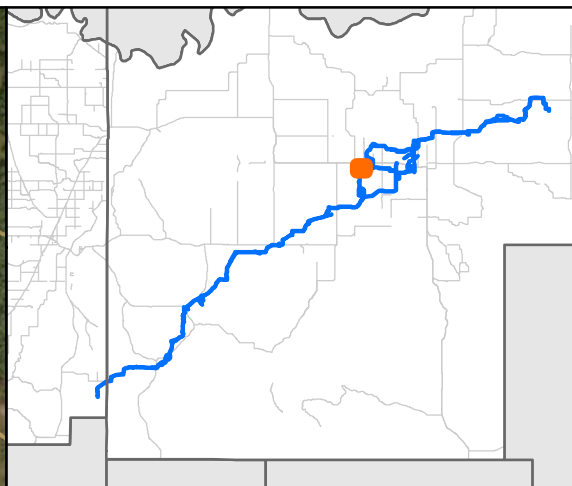
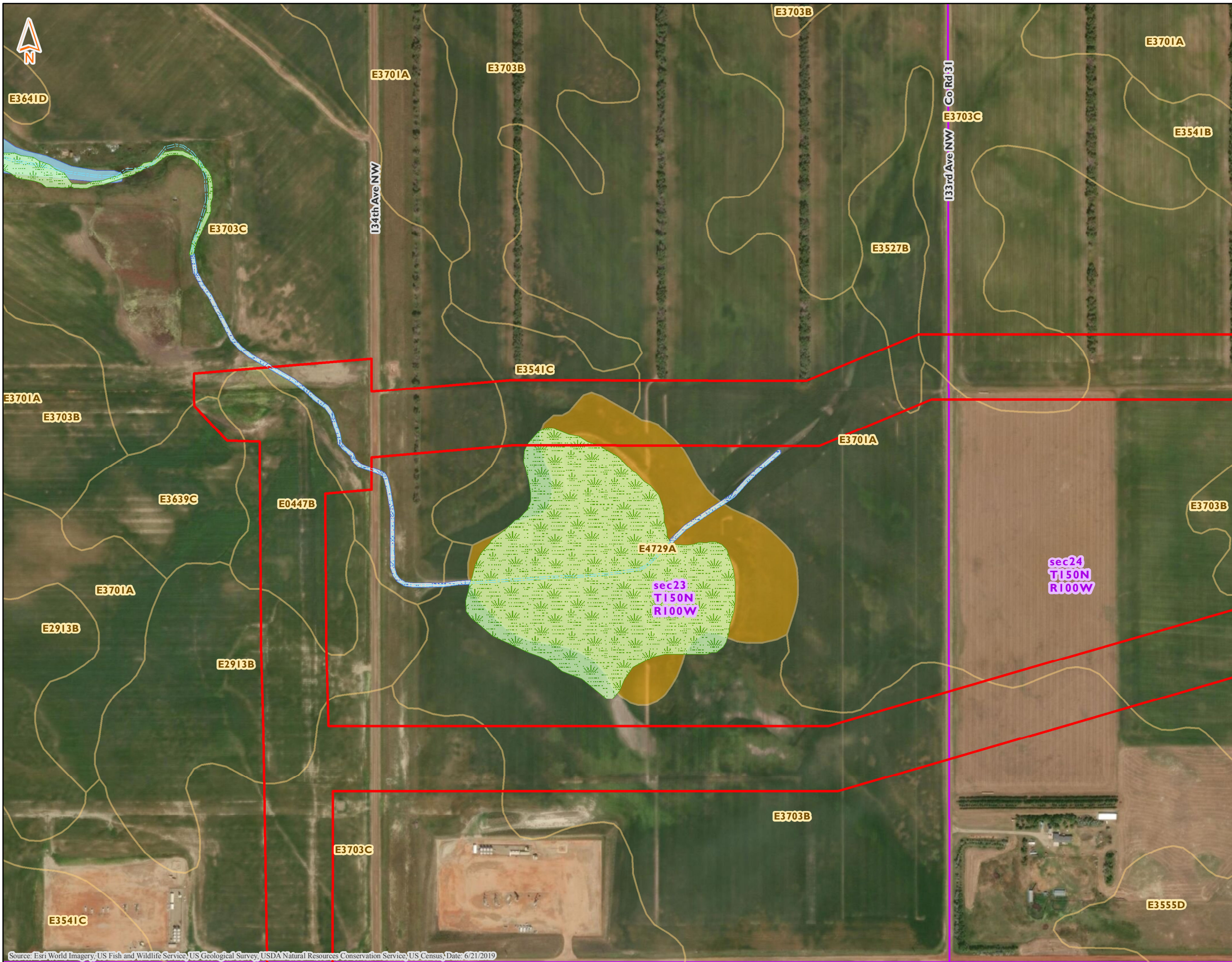

**NHD/NWI Features, SSURGO Soil Units
Demicks Lake Pipeline Project
ONEOK Bakken Pipeline, L.L.C.
McKenzie County, North Dakota**

- NHD Stream
- NHD Waterbody
- NWI Wetland - L2AB
- NWI Wetland - PAB
- NWI Wetland - PEM
- NWI Wetland - PFO
- NWI Wetland - PSS
- NWI Wetland - PUB/PUS
- NWI Wetland - Riverine
- Hydric Soil
- Non-Hydric Soil
- PLSS Section
- Environmental Survey Corridor (6/4/2019)

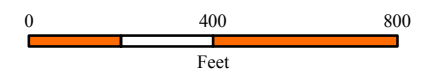

Source: Esri World Imagery, US Fish and Wildlife Service, US Geological Survey, USDA Natural Resources Conservation Service, US Census, Date: 6/21/2019

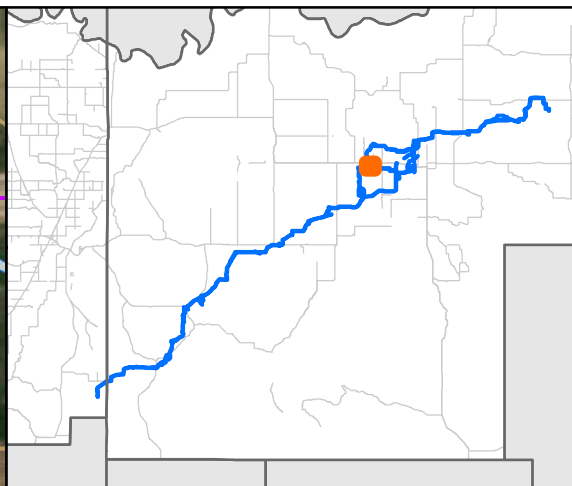
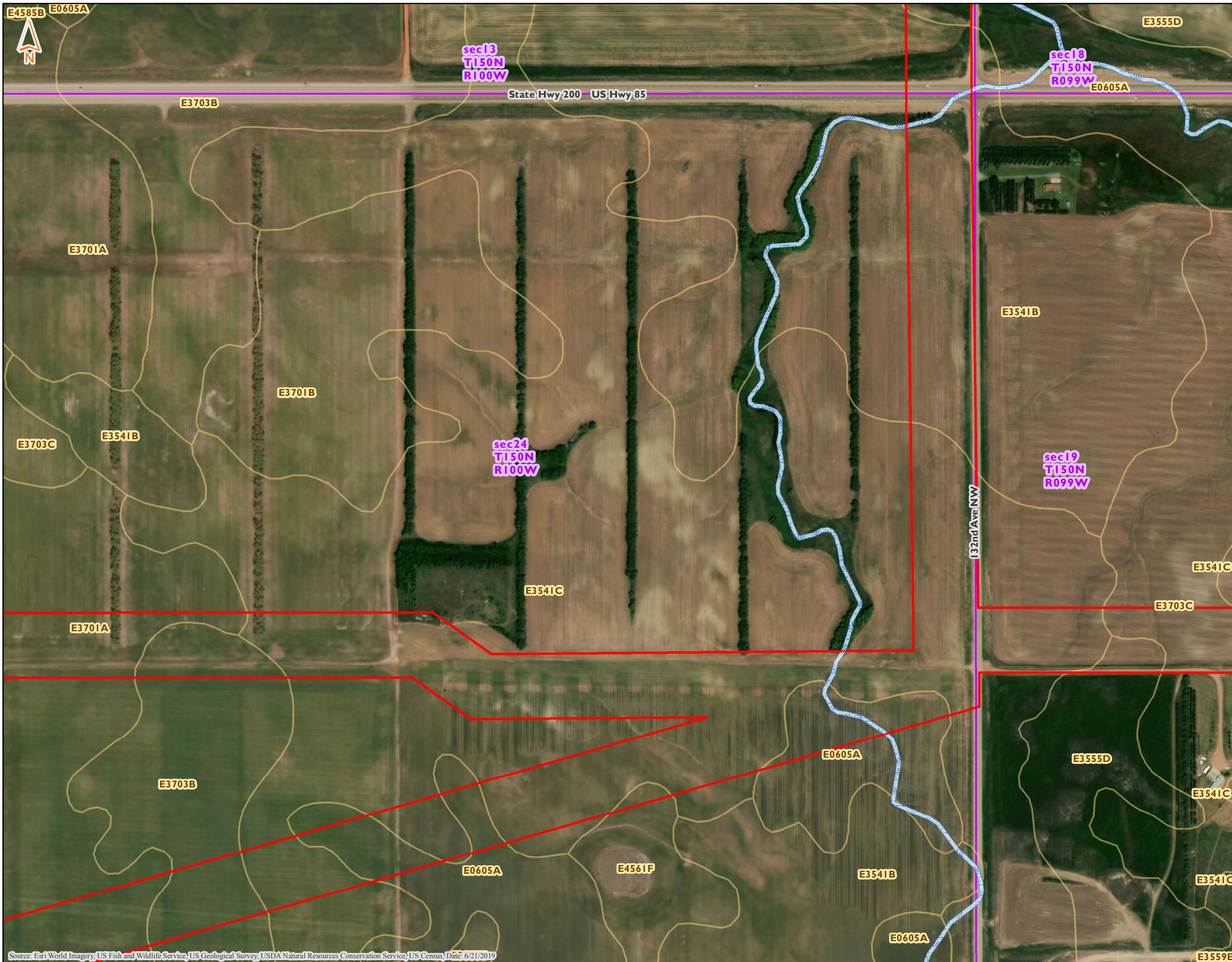

NHD/NWI Features, SSURGO Soil Units
 Demicks Lake Pipeline Project
 ONEOK Bakken Pipeline, L.L.C.
 McKenzie County, North Dakota

Page 63 of 87

- NHD Stream
- NHD Waterbody
- NWI Wetland - L2AB
- NWI Wetland - PAB
- NWI Wetland - PEM
- NWI Wetland - PFO
- NWI Wetland - PSS
- NWI Wetland - PUB/PUS
- NWI Wetland - Riverine
- Hydric Soil
- Non-Hydric Soil
- PLSS Section
- Environmental Survey Corridor (6/4/2019)

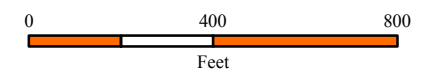

Source: Esri World Imagery, US Fish and Wildlife Service, US Geological Survey, USDA Natural Resources Conservation Service, US Census, Date: 6/21/2019

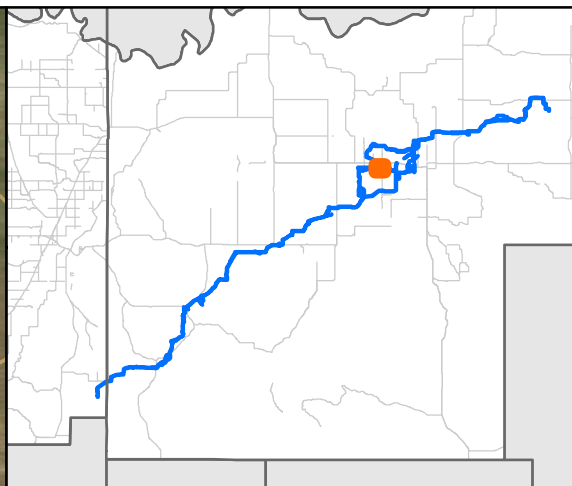
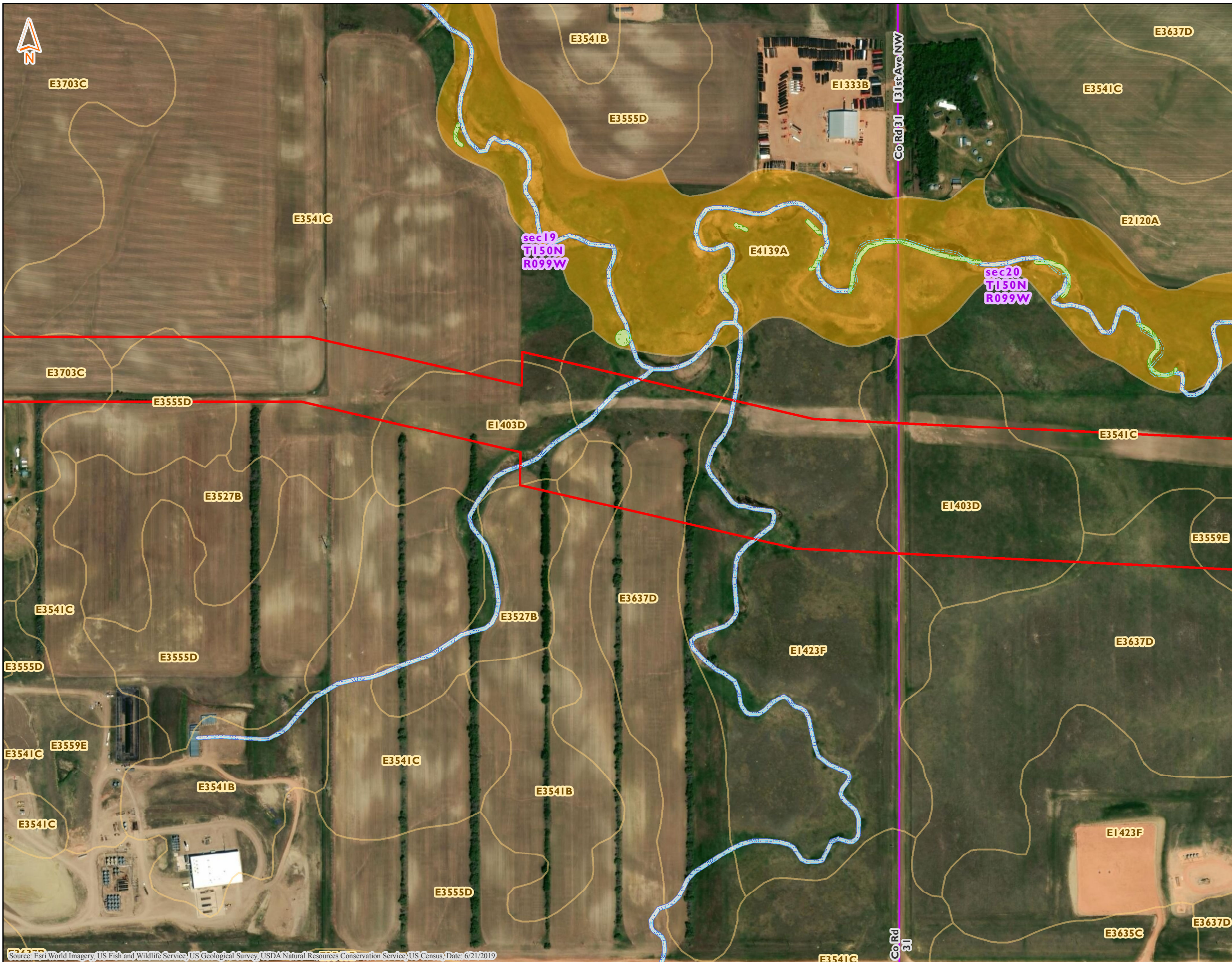

NHD/NWI Features, SSURGO Soil Units
 Demicks Lake Pipeline Project
 ONEOK Bakken Pipeline, L.L.C.
 McKenzie County, North Dakota

- NHD Stream
- NHD Waterbody
- NWI Wetland - L2AB
- NWI Wetland - PAB
- NWI Wetland - PEM
- NWI Wetland - PFO
- NWI Wetland - PSS
- NWI Wetland - PUB/PUS
- NWI Wetland - Riverine
- Hydric Soil
- Non-Hydric Soil
- PLSS Section
- Environmental Survey Corridor (6/4/2019)

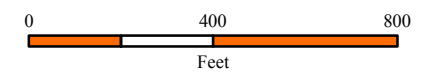

Source: Esri World Imagery, US Fish and Wildlife Service, US Geological Survey, USDA Natural Resources Conservation Service, US Census, Date: 6/21/2019

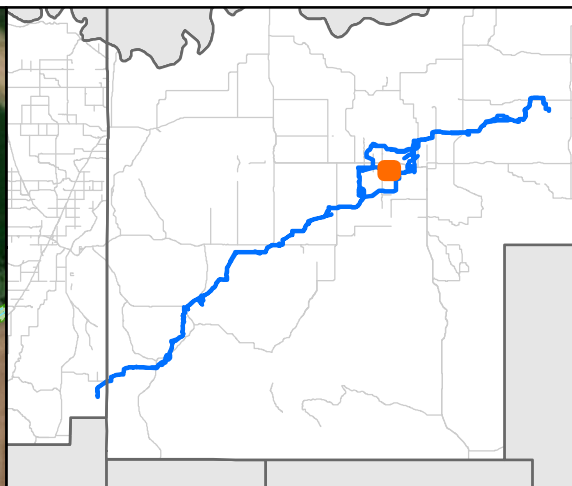
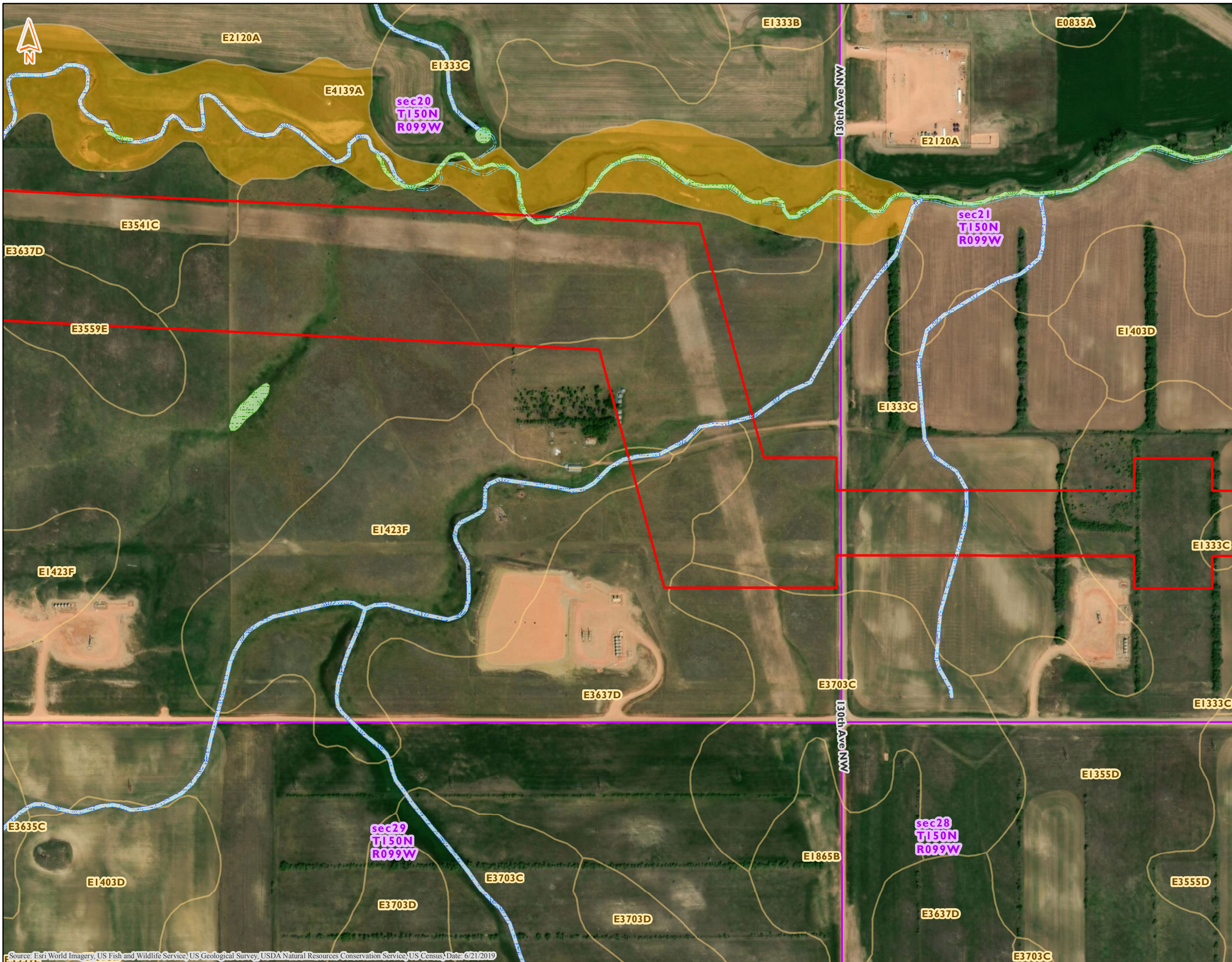

**NHD/NWI Features, SSURGO Soil Units
Demicks Lake Pipeline Project
ONEOK Bakken Pipeline, L.L.C.
McKenzie County, North Dakota**

- NHD Stream
- NHD Waterbody
- NWI Wetland - L2AB
- NWI Wetland - PAB
- NWI Wetland - PEM
- NWI Wetland - PFO
- NWI Wetland - PSS
- NWI Wetland - PUB/PUS
- NWI Wetland - Riverine
- Hydic Soil
- Non-Hydic Soil
- PLSS Section
- Environmental Survey Corridor (6/4/2019)

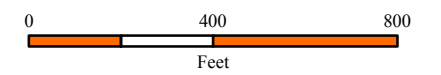

Source: Esri World Imagery, US Fish and Wildlife Service, US Geological Survey, USDA Natural Resources Conservation Service, US Census, Date: 6/21/2019

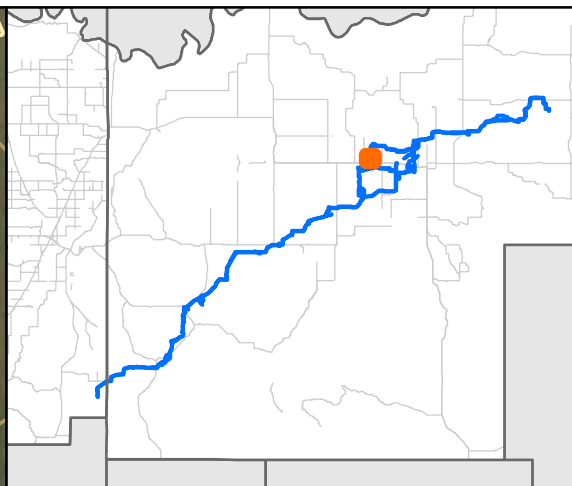
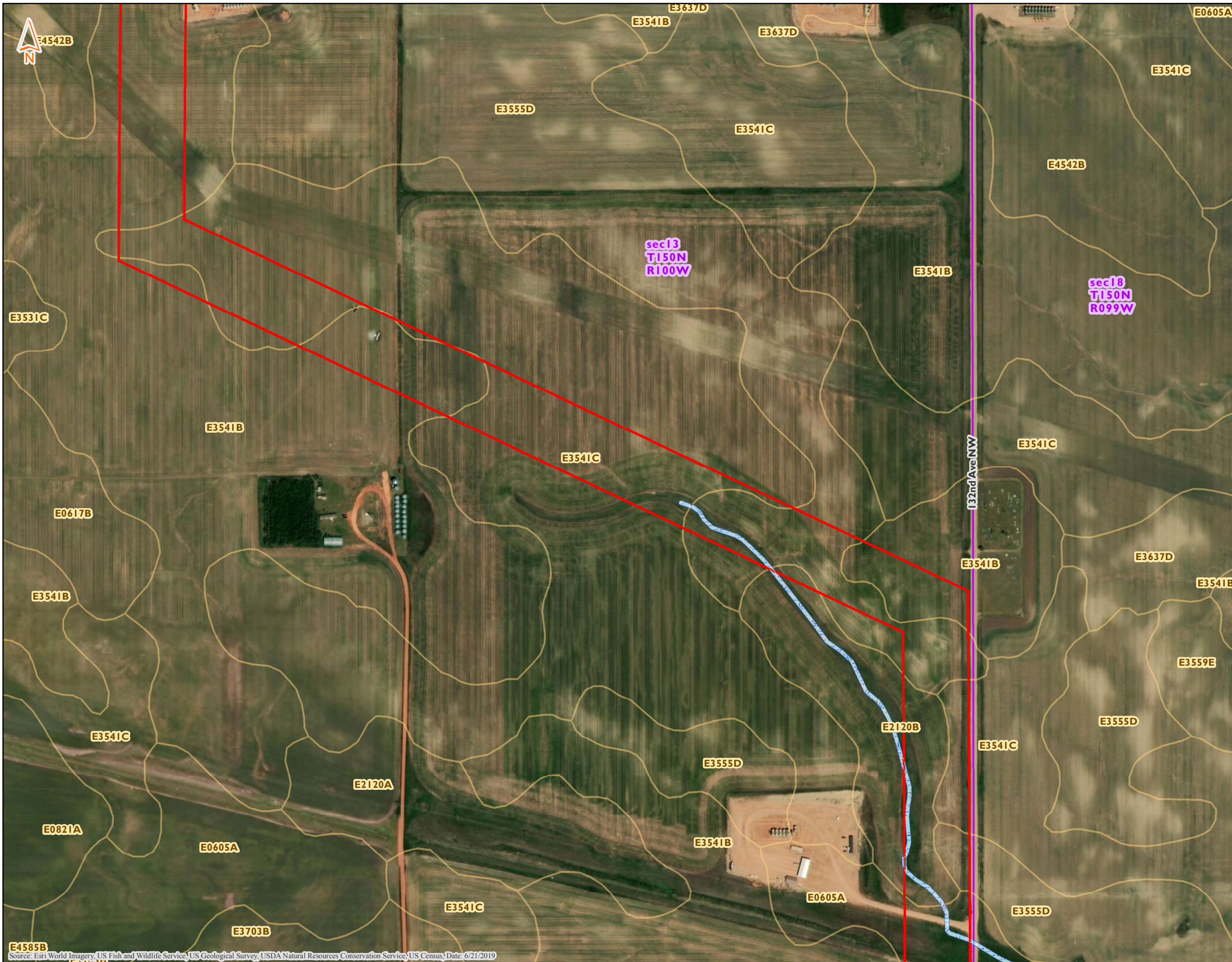

NHD/NWI Features, SSURGO Soil Units
 Demicks Lake Pipeline Project
 ONEOK Bakken Pipeline, L.L.C.
 McKenzie County, North Dakota

- NHD Stream
- NHD Waterbody
- NWI Wetland - L2AB
- NWI Wetland - PAB
- NWI Wetland - PEM
- NWI Wetland - PFO
- NWI Wetland - PSS
- NWI Wetland - PUB/PUS
- NWI Wetland - Riverine
- Hydric Soil
- Non-Hydric Soil
- PLSS Section
- Environmental Survey Corridor (6/4/2019)

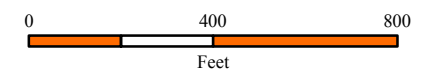

Source: Esri World Imagery, US Fish and Wildlife Service, US Geological Survey, USDA Natural Resources Conservation Service, US Census, Date: 6/21/2019

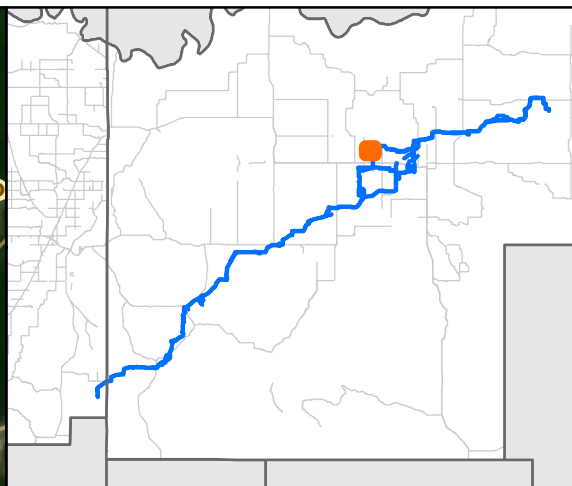
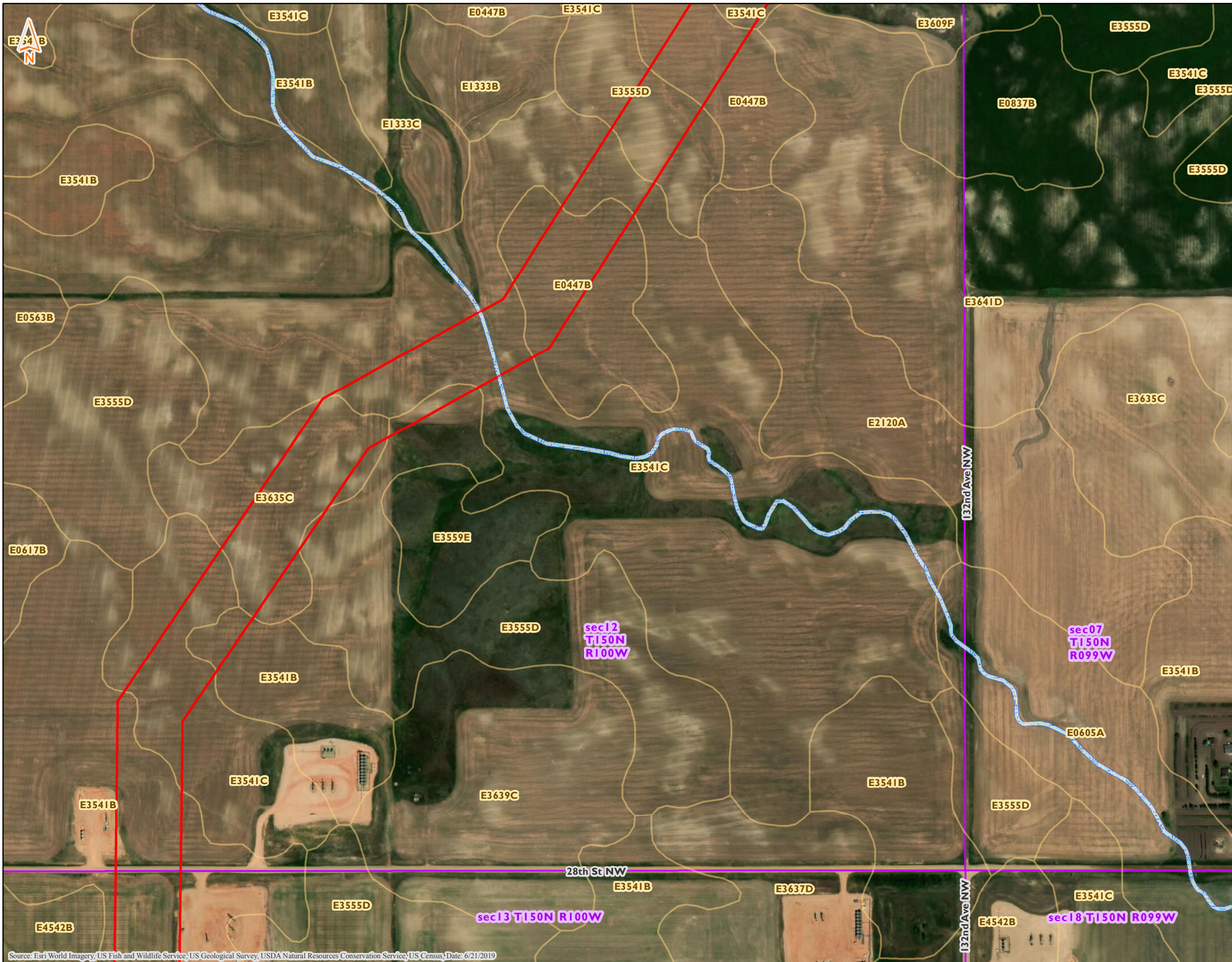

**NHD/NWI Features, SSURGO Soil Units
Demicks Lake Pipeline Project
ONEOK Bakken Pipeline, L.L.C.
McKenzie County, North Dakota**

- NHD Stream
- NHD Waterbody
- NWI Wetland - L2AB
- NWI Wetland - PAB
- NWI Wetland - PEM
- NWI Wetland - PFO
- NWI Wetland - PSS
- NWI Wetland - PUB/PUS
- NWI Wetland - Riverine
- Hydric Soil
- Non-Hydric Soil
- PLSS Section
- Environmental Survey Corridor (6/4/2019)

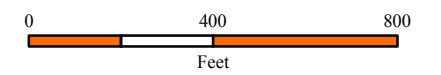

Source: Esri World Imagery, US Fish and Wildlife Service, US Geological Survey, USDA Natural Resources Conservation Service, US Census, Date: 6/21/2019

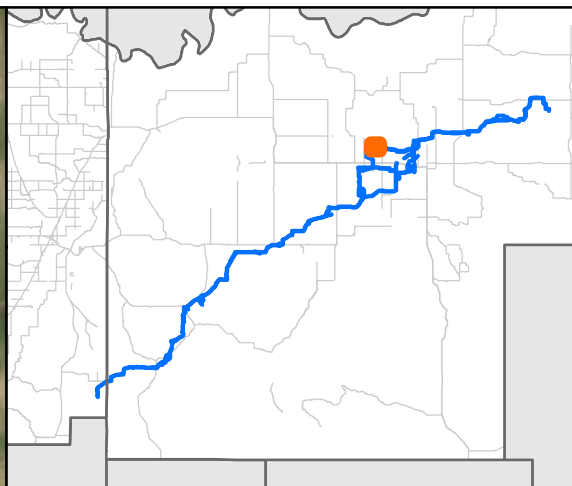
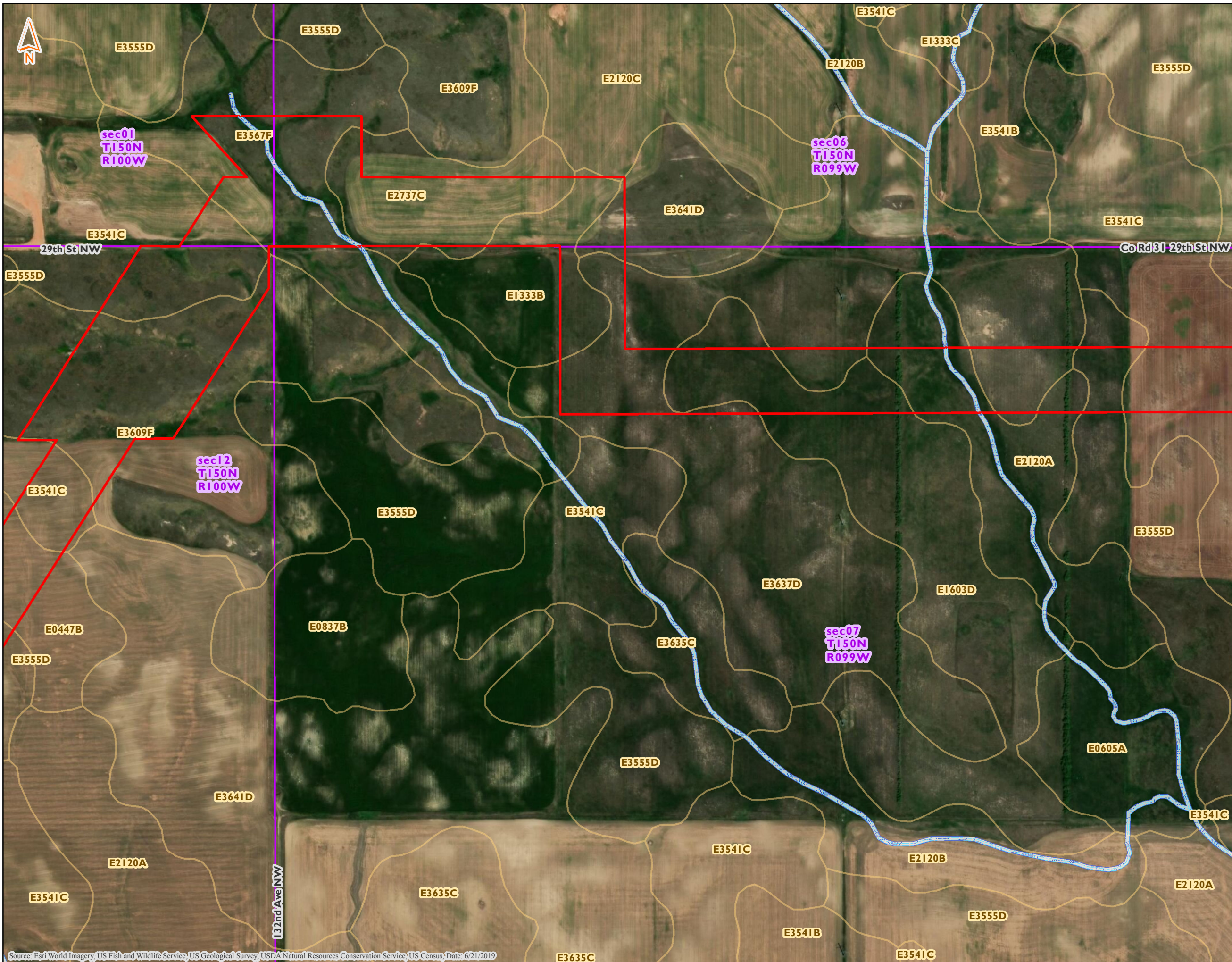

NHD/NWI Features, SSURGO Soil Units
 Demicks Lake Pipeline Project
 ONEOK Bakken Pipeline, L.L.C.
 McKenzie County, North Dakota

Page 68 of 87

- NHD Stream
- NHD Waterbody
- NWI Wetland - L2AB
- NWI Wetland - PAB
- NWI Wetland - PEM
- NWI Wetland - PFO
- NWI Wetland - PSS
- NWI Wetland - PUB/PUS
- NWI Wetland - Riverine
- Hydric Soil
- Non-Hydric Soil
- PLSS Section
- Environmental Survey Corridor (6/4/2019)

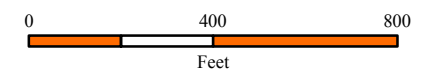

Source: Esri World Imagery, US Fish and Wildlife Service, US Geological Survey, USDA Natural Resources Conservation Service, US Census, Date: 6/21/2019

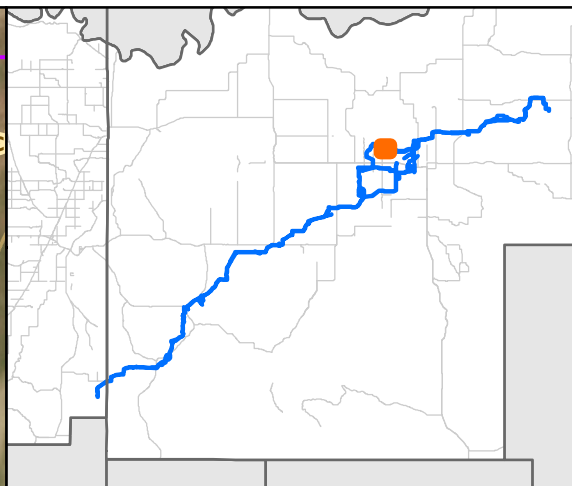
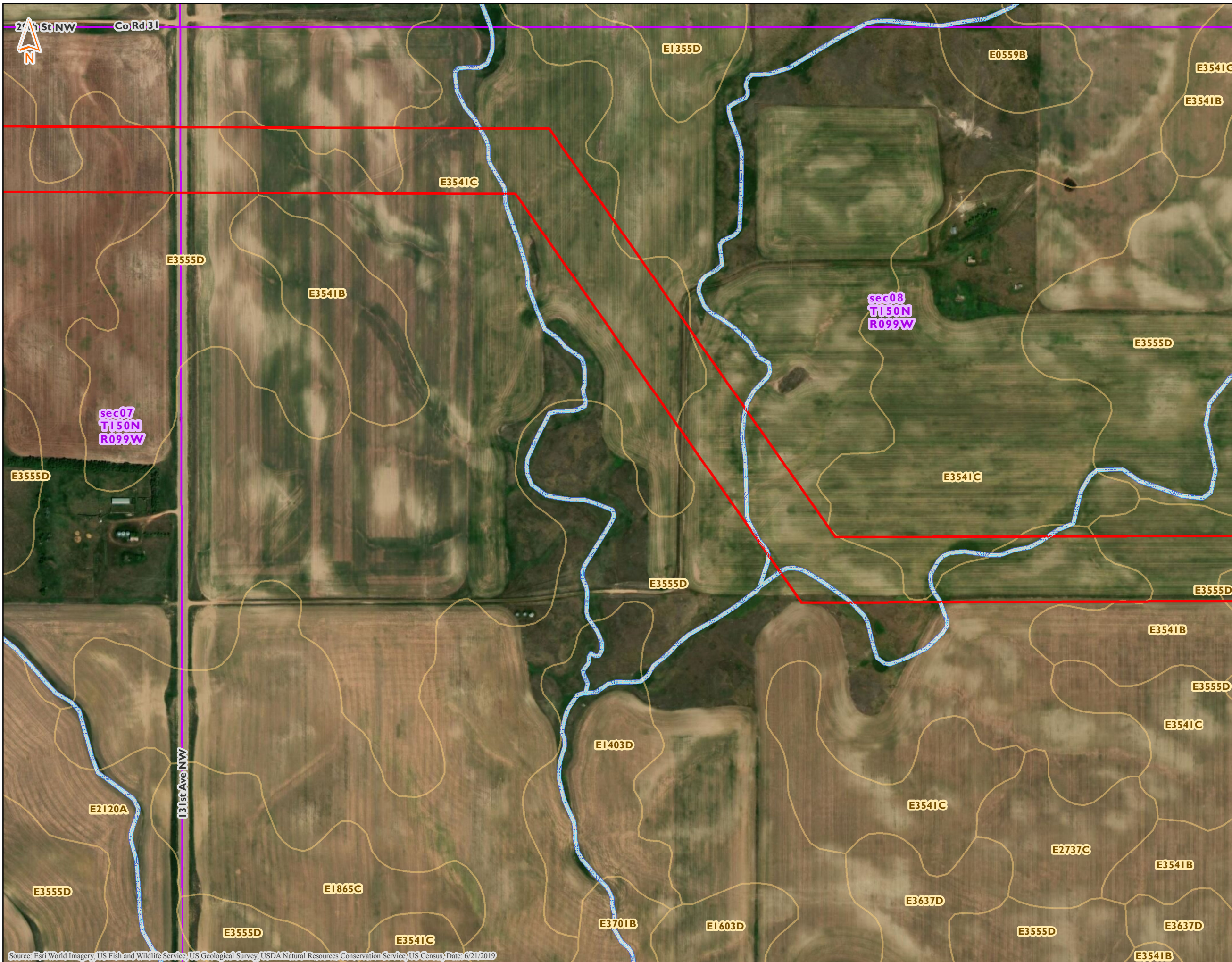

**NHD/NWI Features, SSURGO Soil Units
Demicks Lake Pipeline Project
ONEOK Bakken Pipeline, L.L.C.
McKenzie County, North Dakota**

- NHD Stream
- NHD Waterbody
- NWI Wetland - L2AB
- NWI Wetland - PAB
- NWI Wetland - PEM
- NWI Wetland - PFO
- NWI Wetland - PSS
- NWI Wetland - PUB/PUS
- NWI Wetland - Riverine
- Hydric Soil
- Non-Hydric Soil
- PLSS Section
- Environmental Survey Corridor (6/4/2019)

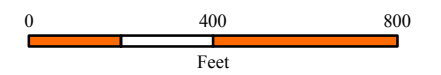

Source: Esri World Imagery, US Fish and Wildlife Service, US Geological Survey, USDA Natural Resources Conservation Service, US Census, Date: 6/21/2019

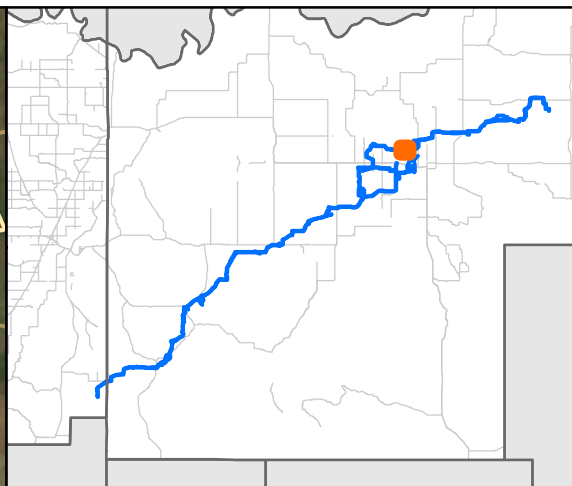
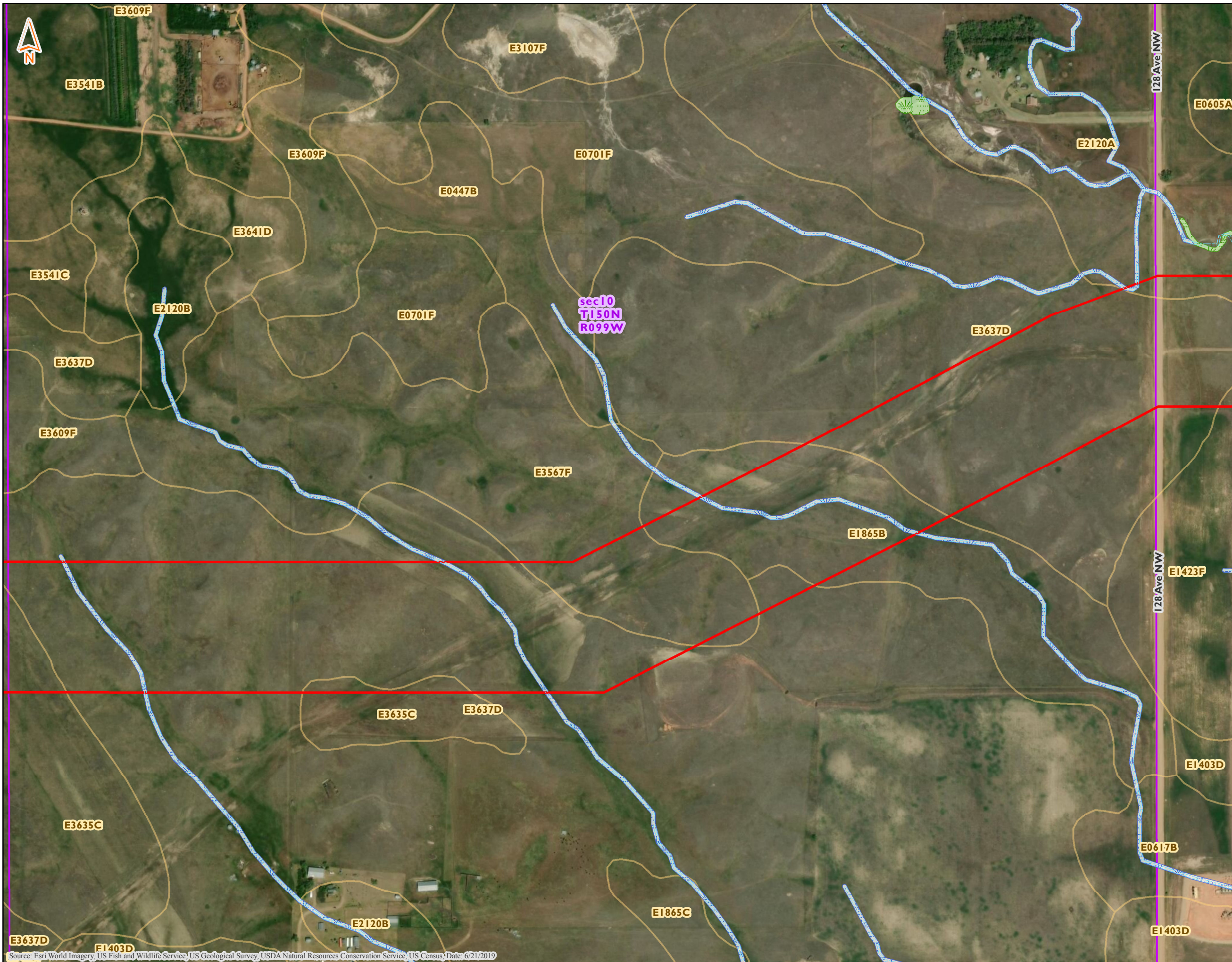

**NHD/NWI Features, SSURGO Soil Units
Demicks Lake Pipeline Project
ONEOK Bakken Pipeline, L.L.C.
McKenzie County, North Dakota**

Page 71 of 87

- NHD Stream
- NHD Waterbody
- NWI Wetland - L2AB
- NWI Wetland - PAB
- NWI Wetland - PEM
- NWI Wetland - PFO
- NWI Wetland - PSS
- NWI Wetland - PUB/PUS
- NWI Wetland - Riverine
- Hydric Soil
- Non-Hydric Soil
- PLSS Section
- Environmental Survey Corridor (6/4/2019)

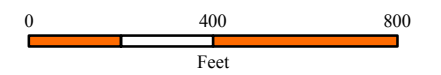

Source: Esri World Imagery, US Fish and Wildlife Service, US Geological Survey, USDA Natural Resources Conservation Service, US Census, Date: 6/21/2019

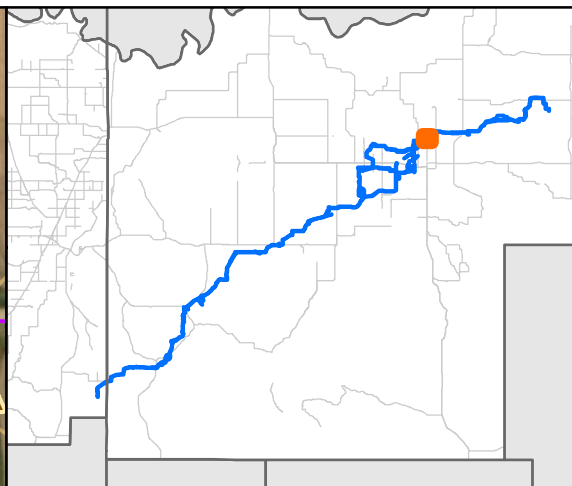
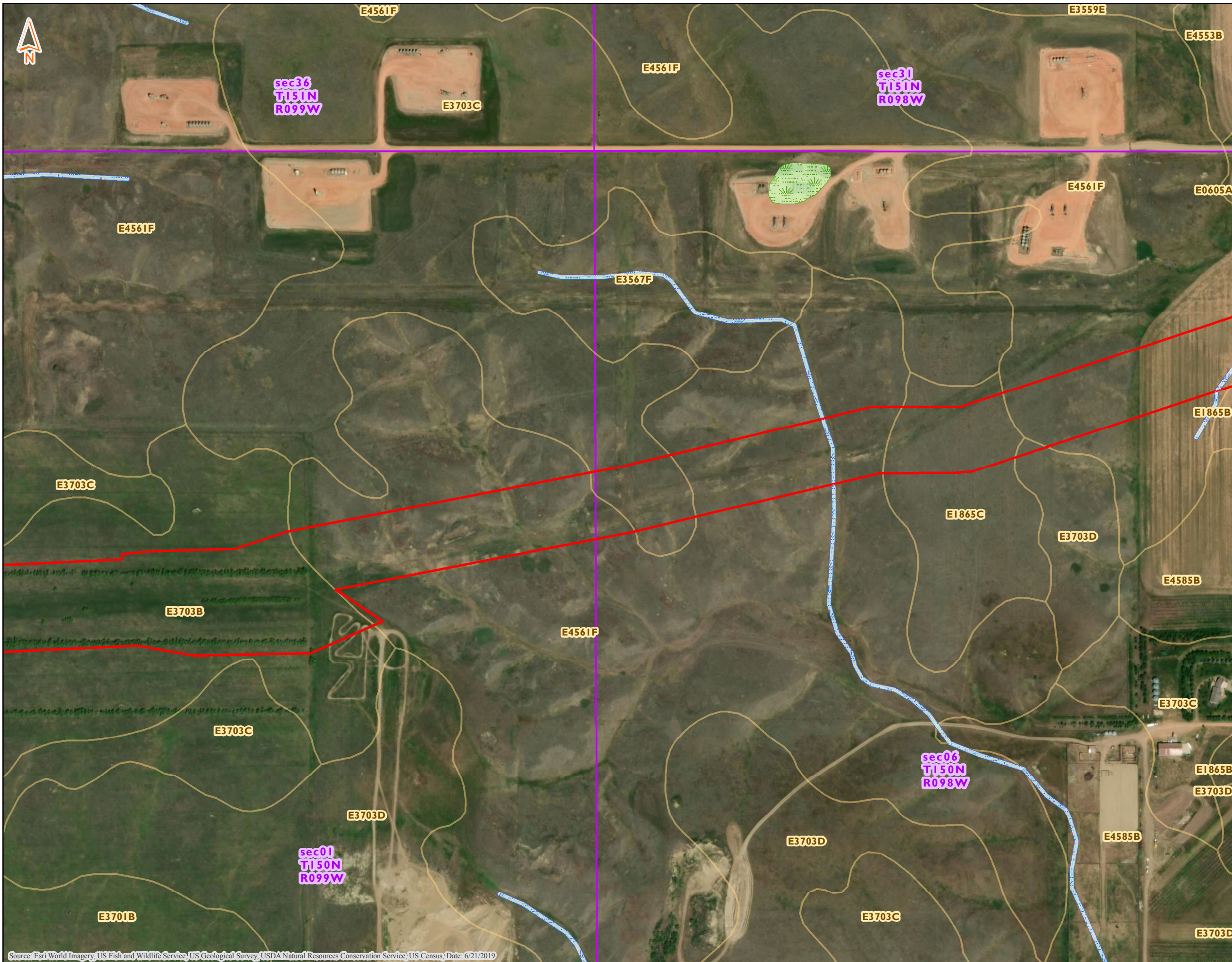

**NHD/NWI Features, SSURGO Soil Units
Demicks Lake Pipeline Project
ONEOK Bakken Pipeline, L.L.C.
McKenzie County, North Dakota**

- NHD Stream
- NHD Waterbody
- NWI Wetland - L2AB
- NWI Wetland - PAB
- NWI Wetland - PEM
- NWI Wetland - PFO
- NWI Wetland - PSS
- NWI Wetland - PUB/PUS
- NWI Wetland - Riverine
- Hydric Soil
- Non-Hydric Soil
- PLSS Section
- Environmental Survey Corridor (6/4/2019)

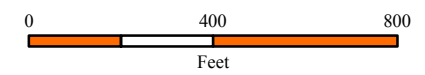

Source: Esri World Imagery, US Fish and Wildlife Service, US Geological Survey, USDA Natural Resources Conservation Service, US Census, Date: 6/21/2019

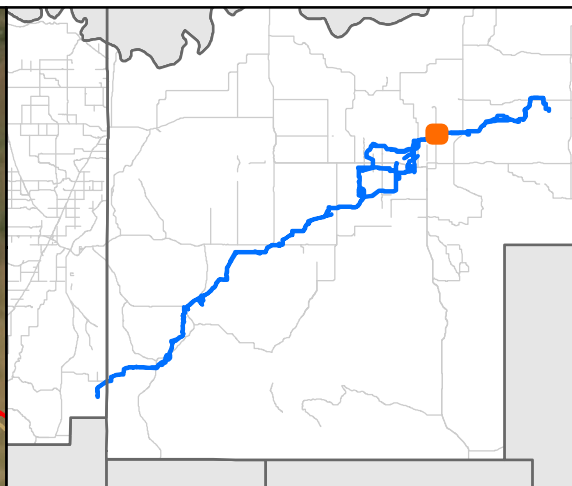
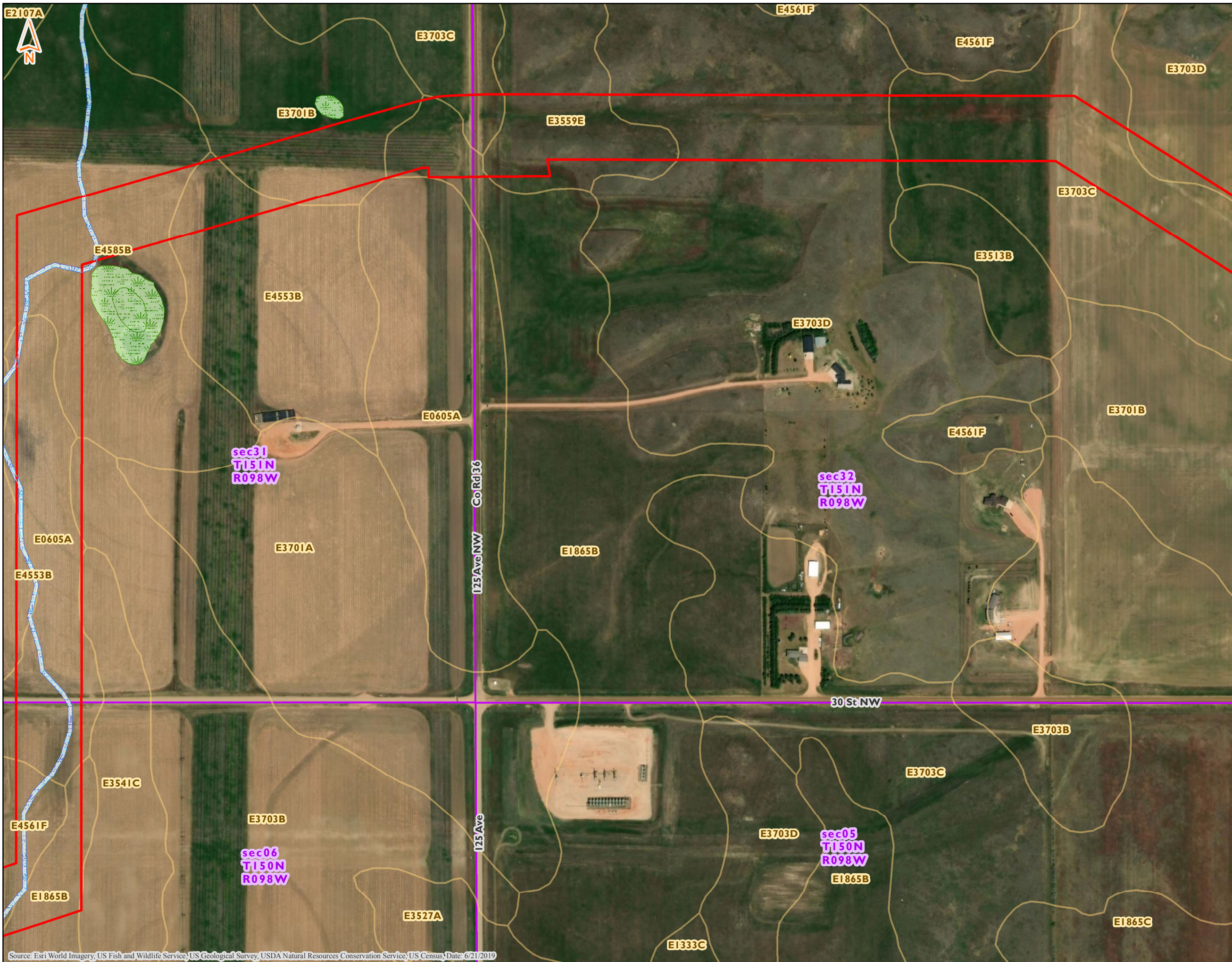

NHD/NWI Features, SSURGO Soil Units
 Demicks Lake Pipeline Project
 ONEOK Bakken Pipeline, L.L.C.
 McKenzie County, North Dakota

- NHD Stream
- NHD Waterbody
- NWI Wetland - L2AB
- NWI Wetland - PAB
- NWI Wetland - PEM
- NWI Wetland - PFO
- NWI Wetland - PSS
- NWI Wetland - PUB/PUS
- NWI Wetland - Riverine
- Hydric Soil
- Non-Hydric Soil
- PLSS Section
- Environmental Survey Corridor (6/4/2019)

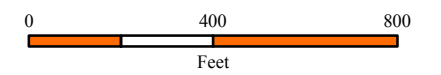

Source: Esri World Imagery, US Fish and Wildlife Service, US Geological Survey, USDA Natural Resources Conservation Service, US Census, Date: 6/21/2019

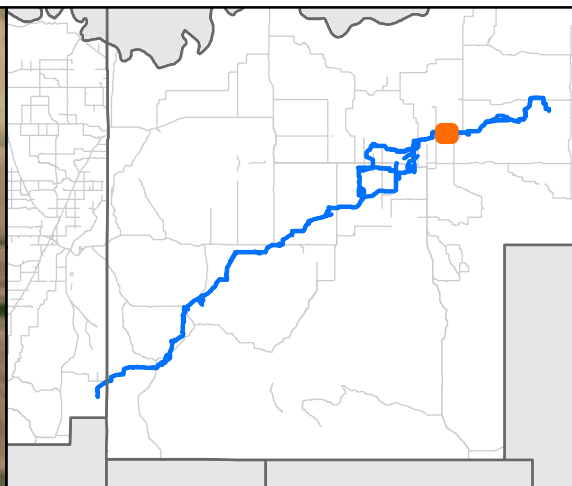
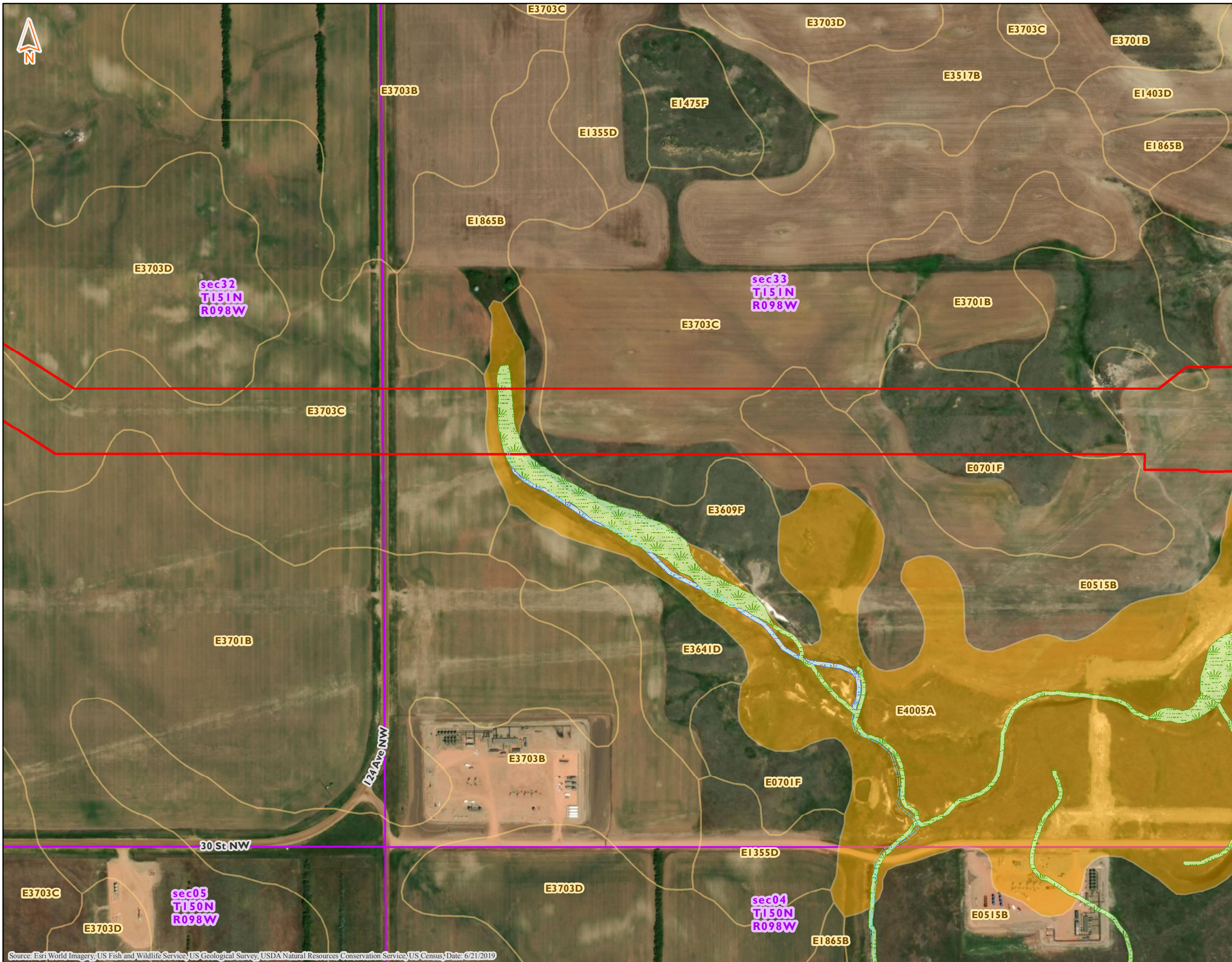

NHD/NWI Features, SSURGO Soil Units
 Demicks Lake Pipeline Project
 ONEOK Bakken Pipeline, L.L.C.
 McKenzie County, North Dakota

- NHD Stream
- NHD Waterbody
- NWI Wetland - L2AB
- NWI Wetland - PAB
- NWI Wetland - PEM
- NWI Wetland - PFO
- NWI Wetland - PSS
- NWI Wetland - PUB/PUS
- NWI Wetland - Riverine
- Hydric Soil
- Non-Hydric Soil
- PLSS Section
- Environmental Survey Corridor (6/4/2019)

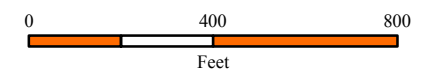

Source: Esri World Imagery, US Fish and Wildlife Service, US Geological Survey, USDA Natural Resources Conservation Service, US Census, Date: 6/21/2019

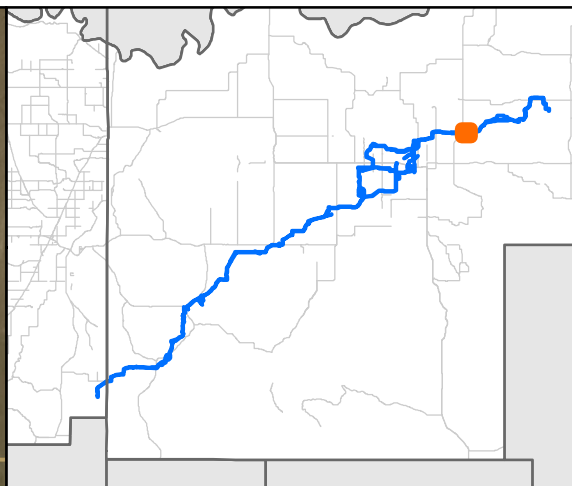
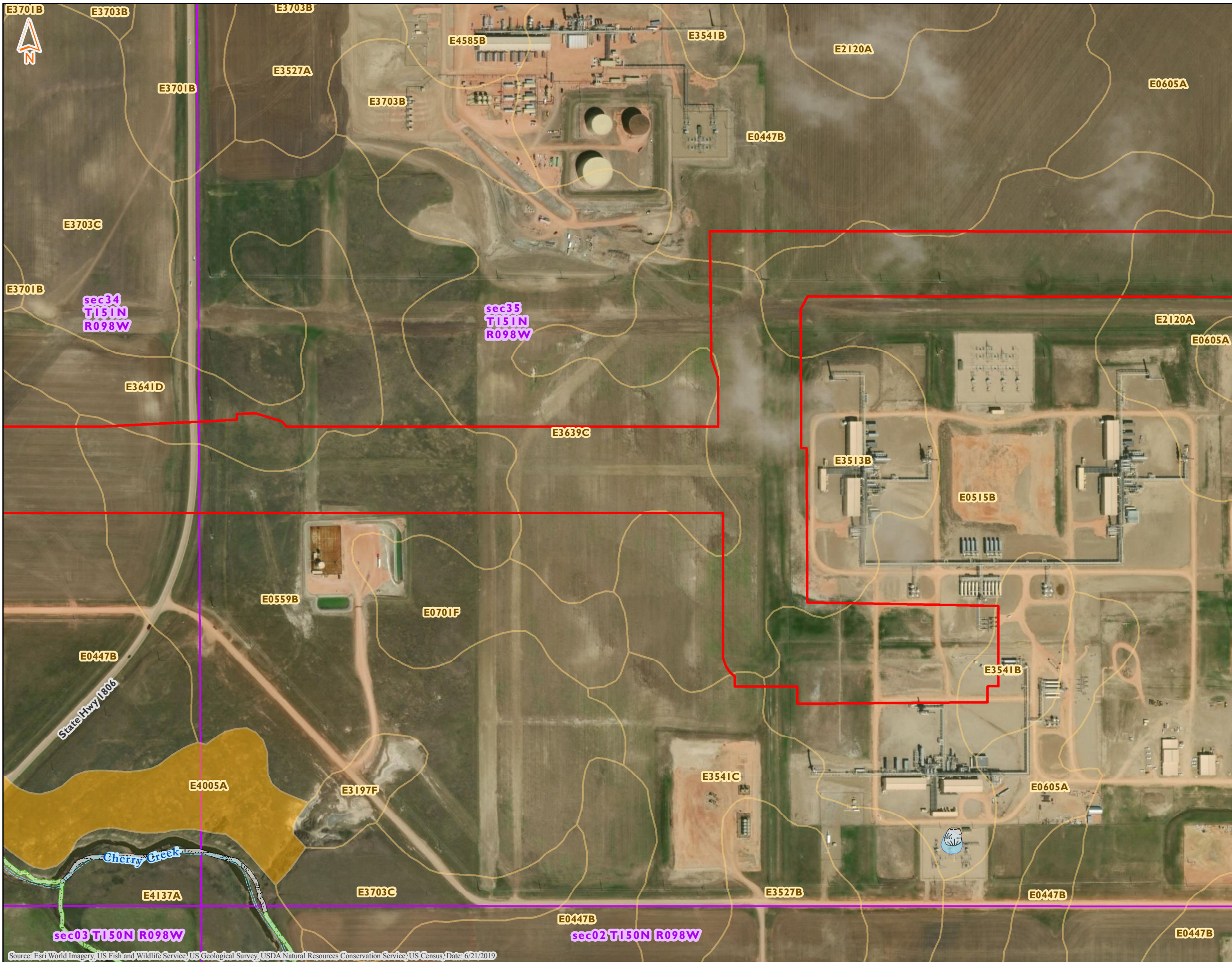

**NHD/NWI Features, SSURGO Soil Units
Demicks Lake Pipeline Project
ONEOK Bakken Pipeline, L.L.C.
McKenzie County, North Dakota**

- NHD Stream
- NHD Waterbody
- NWI Wetland - L2AB
- NWI Wetland - PAB
- NWI Wetland - PEM
- NWI Wetland - PFO
- NWI Wetland - PSS
- NWI Wetland - PUB/PUS
- NWI Wetland - Riverine
- Hydric Soil
- Non-Hydric Soil
- PLSS Section
- Environmental Survey Corridor (6/4/2019)

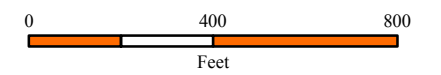

Source: Esri World Imagery, US Fish and Wildlife Service, US Geological Survey, USDA Natural Resources Conservation Service, US Census, Date: 6/21/2019

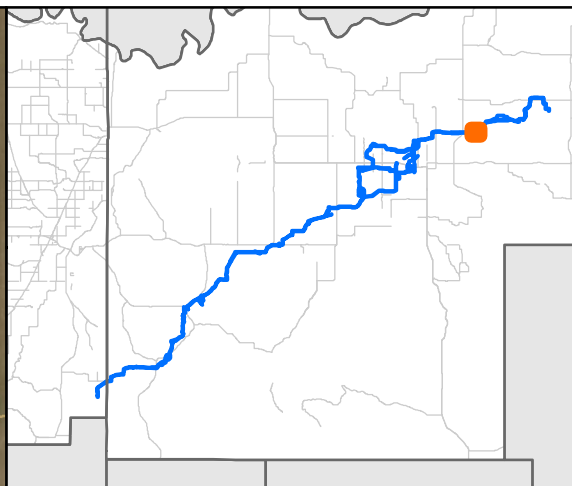
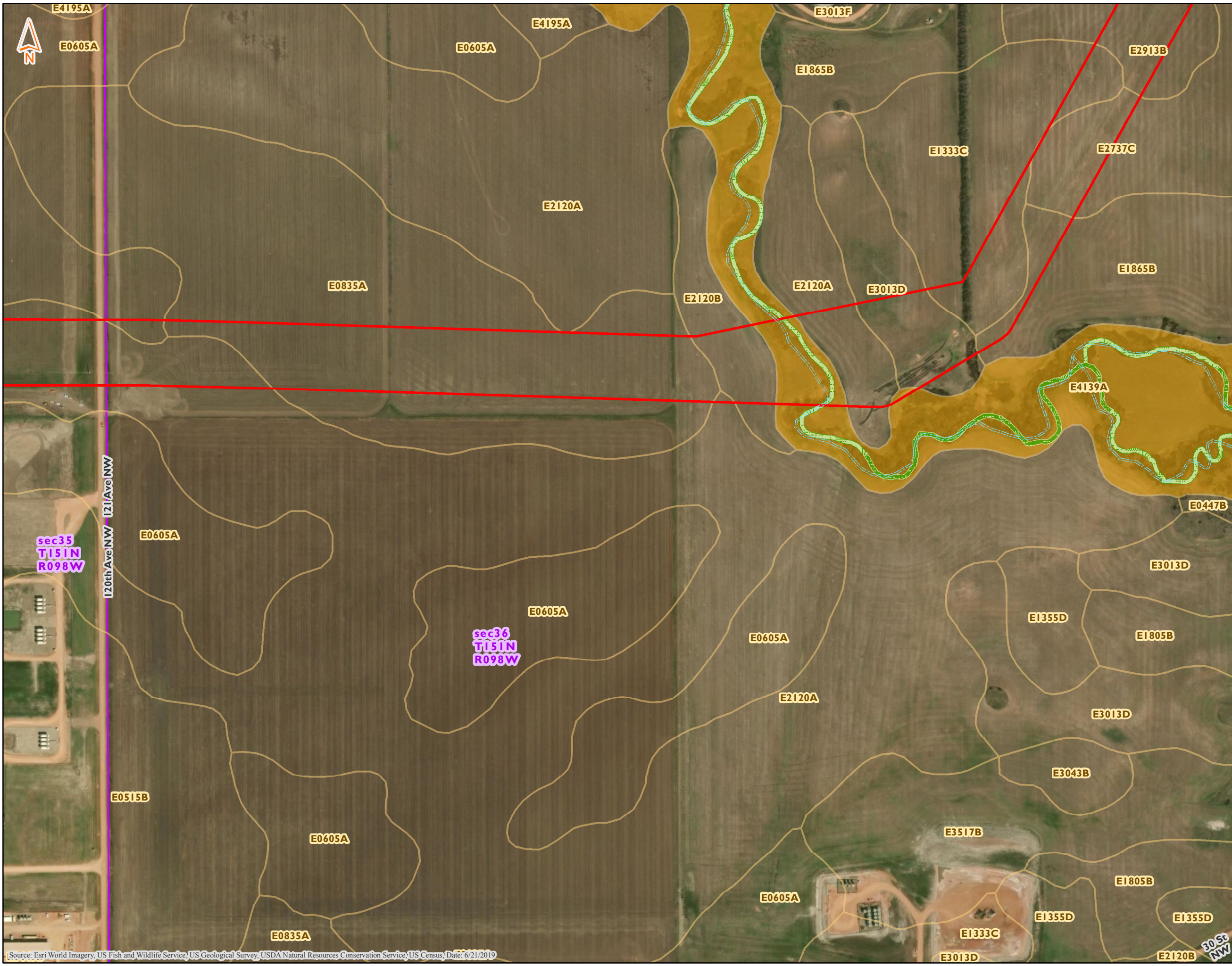

**NHD/NWI Features, SSURGO Soil Units
Demicks Lake Pipeline Project
ONEOK Bakken Pipeline, L.L.C.
McKenzie County, North Dakota**

- NHD Stream
- NHD Waterbody
- NWI Wetland - L2AB
- NWI Wetland - PAB
- NWI Wetland - PEM
- NWI Wetland - PFO
- NWI Wetland - PSS
- NWI Wetland - PUB/PUS
- NWI Wetland - Riverine
- Hydric Soil
- Non-Hydric Soil
- PLSS Section
- Environmental Survey Corridor (6/4/2019)

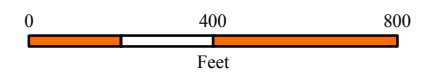

[Source: Esri World Imagery, US Fish and Wildlife Service, US Geological Survey, USDA Natural Resources Conservation Service, US Census, Date: 6/21/2019]

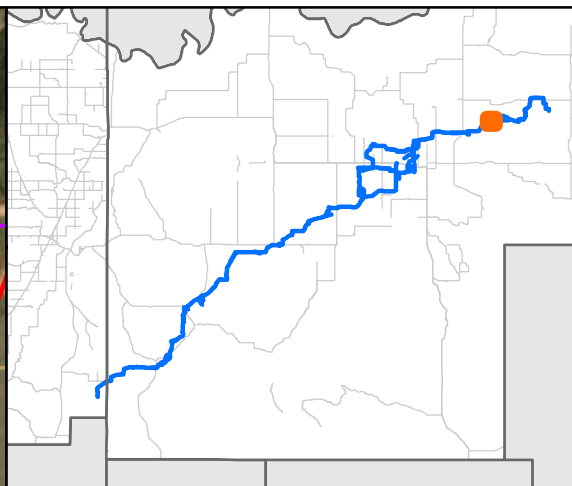
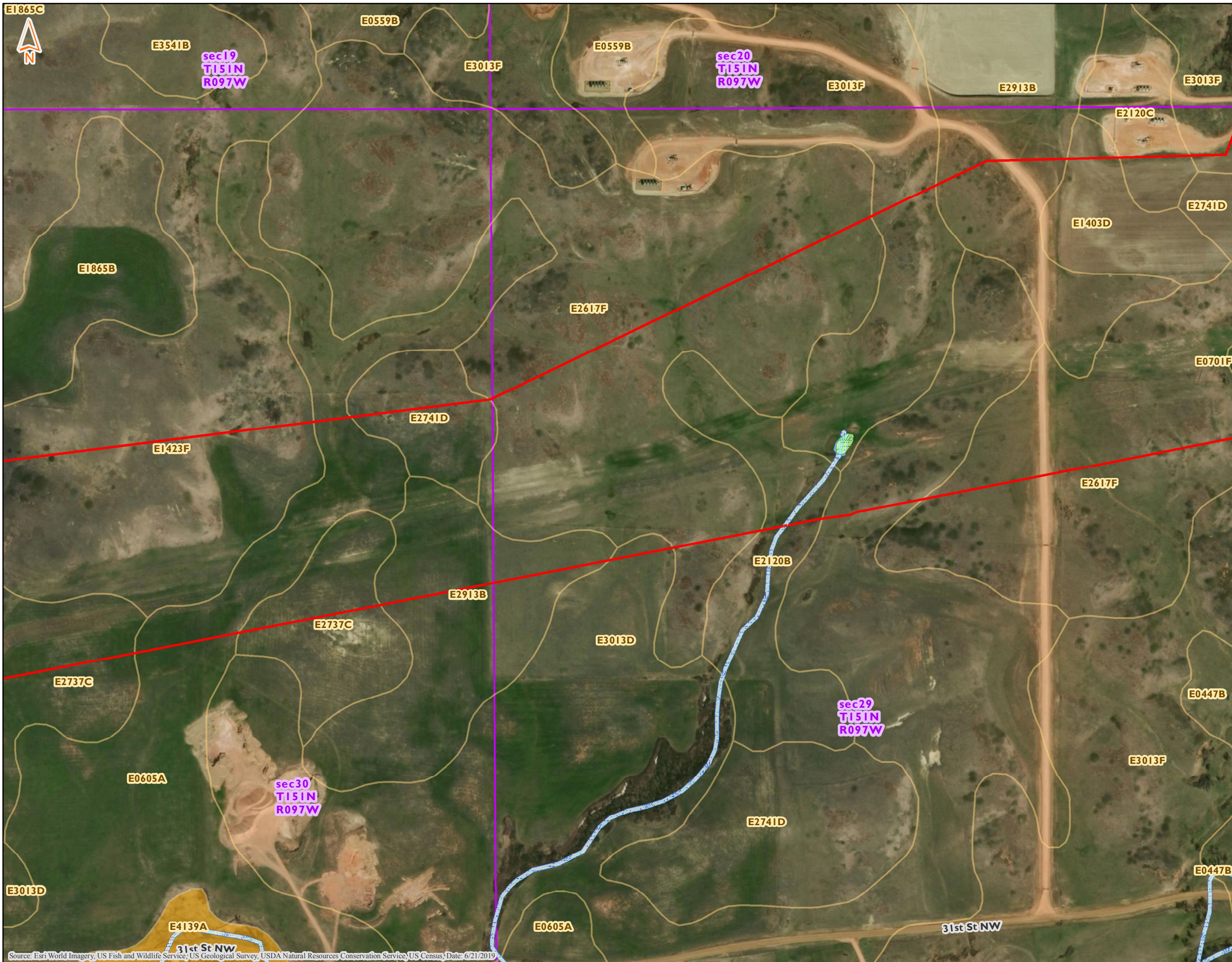

NHD/NWI Features, SSURGO Soil Units
 Demicks Lake Pipeline Project
 ONEOK Bakken Pipeline, L.L.C.
 McKenzie County, North Dakota

Page 79 of 87

- NHD Stream
- NHD Waterbody
- NWI Wetland - L2AB
- NWI Wetland - PAB
- NWI Wetland - PEM
- NWI Wetland - PFO
- NWI Wetland - PSS
- NWI Wetland - PUB/PUS
- NWI Wetland - Riverine
- Hydric Soil
- Non-Hydric Soil
- PLSS Section
- Environmental Survey Corridor (6/4/2019)

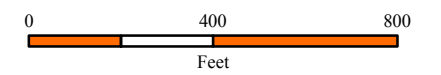

Source: Esri World Imagery, US Fish and Wildlife Service, US Geological Survey, USDA Natural Resources Conservation Service, US Census, Date: 6/21/2019

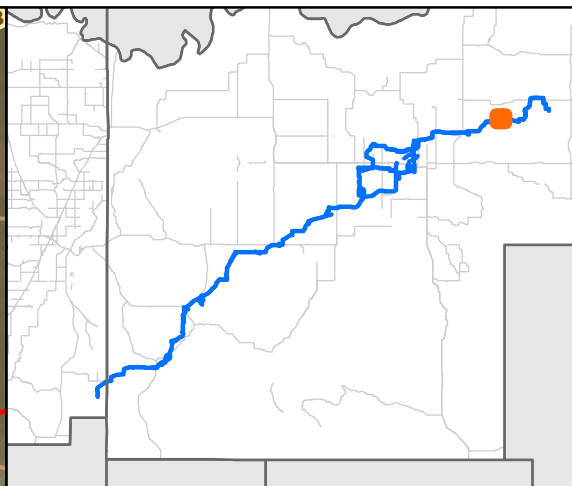
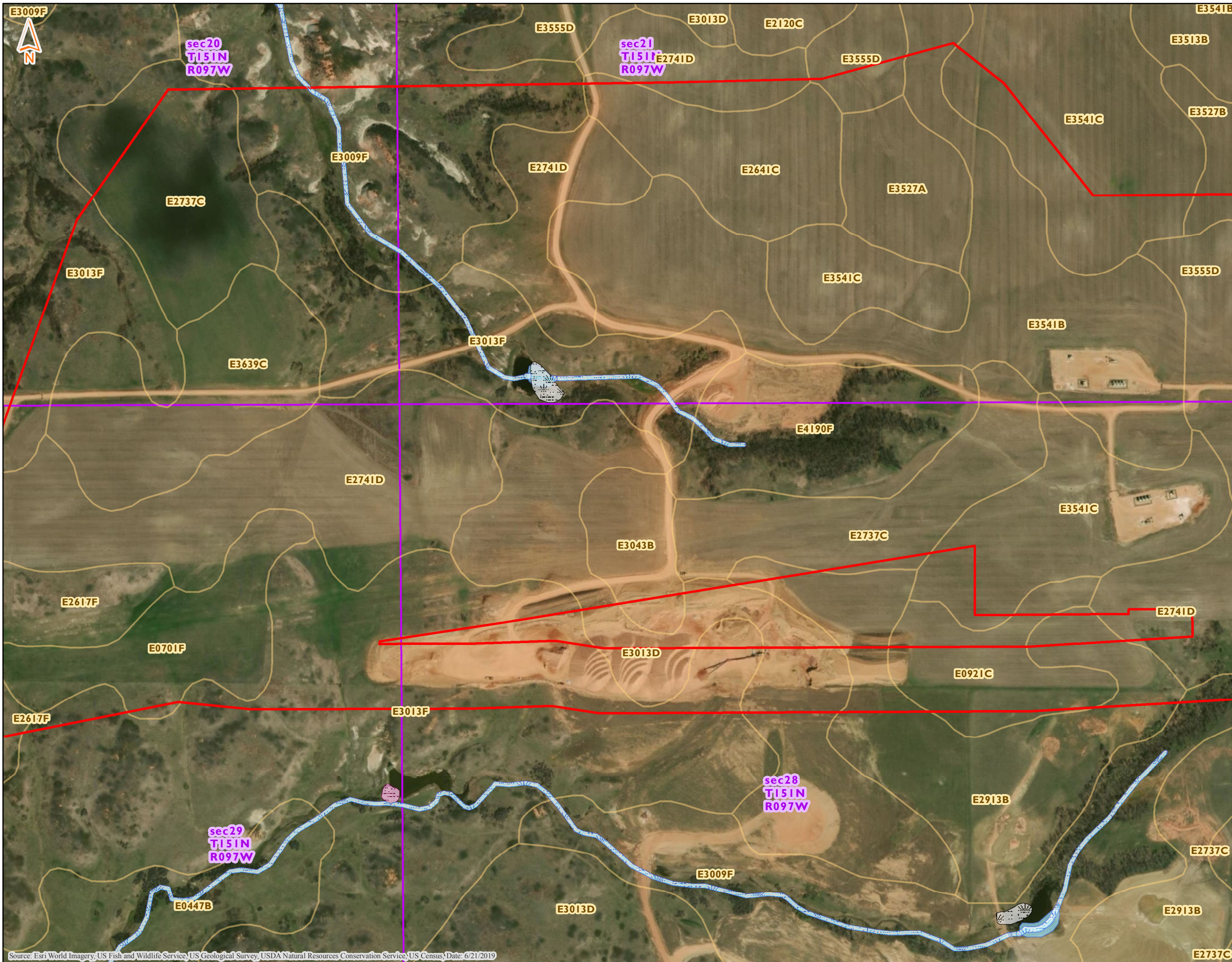

**NHD/NWI Features, SSURGO Soil Units
Demicks Lake Pipeline Project
ONEOK Bakken Pipeline, L.L.C.
McKenzie County, North Dakota**

Page 80 of 87

- NHD Stream
- NHD Waterbody
- NWI Wetland - L2AB
- NWI Wetland - PAB
- NWI Wetland - PEM
- NWI Wetland - PFO
- NWI Wetland - PSS
- NWI Wetland - PUB/PUS
- NWI Wetland - Riverine
- Hydric Soil
- Non-Hydric Soil
- PLSS Section
- Environmental Survey Corridor (6/4/2019)

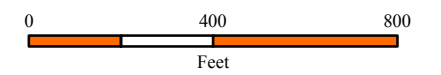

Source: Esri World Imagery, US Fish and Wildlife Service, US Geological Survey, USDA Natural Resources Conservation Service, US Census, Date: 6/21/2019

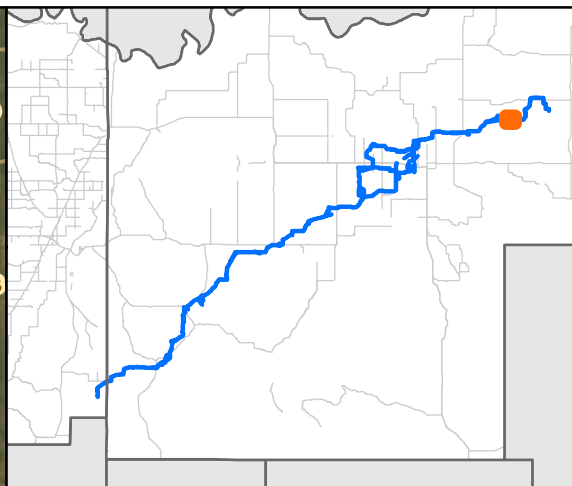
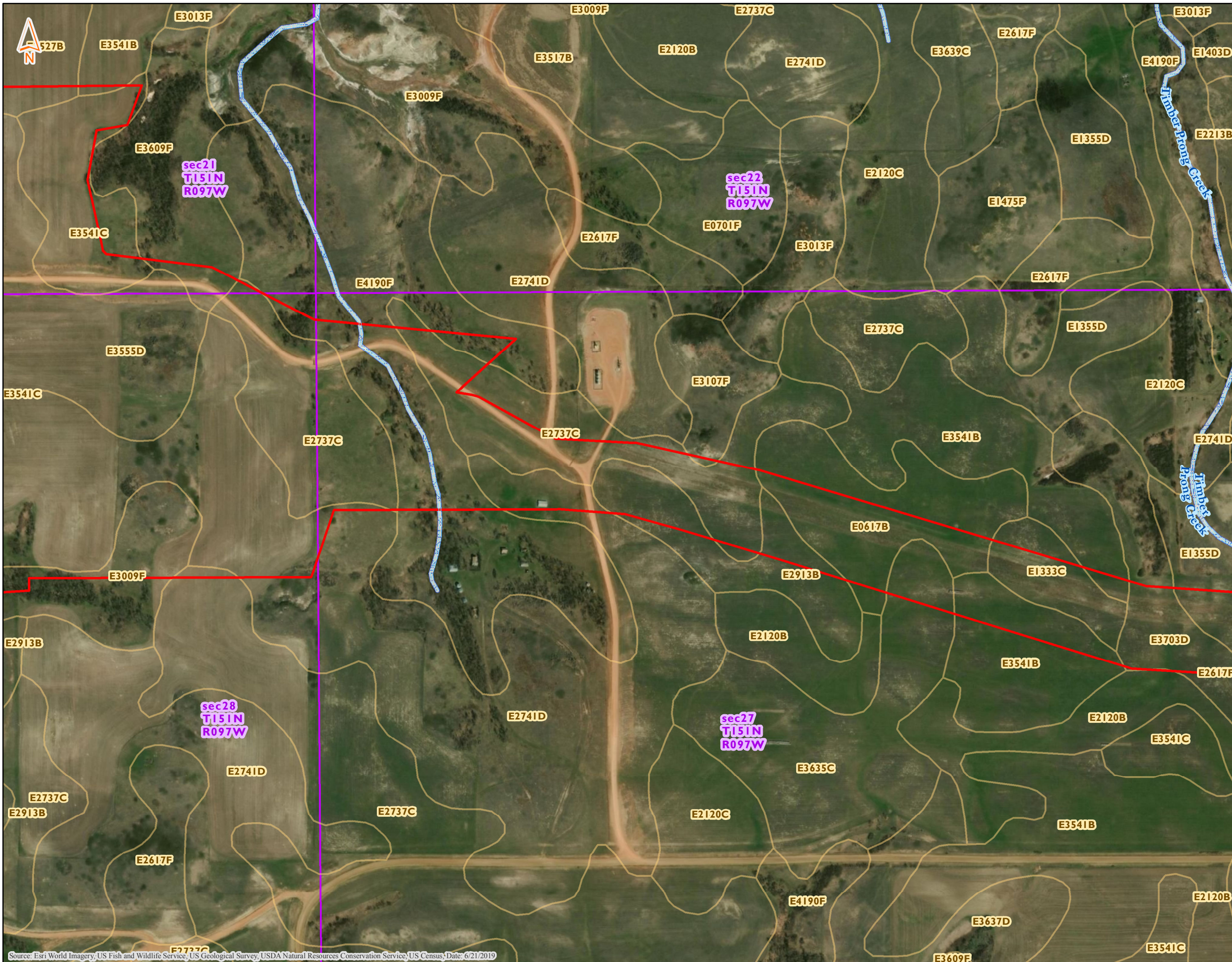

NHD/NWI Features, SSURGO Soil Units
 Demicks Lake Pipeline Project
 ONEOK Bakken Pipeline, L.L.C.
 McKenzie County, North Dakota

Page 81 of 87

- NHD Stream
- NHD Waterbody
- NWI Wetland - L2AB
- NWI Wetland - PAB
- NWI Wetland - PEM
- NWI Wetland - PFO
- NWI Wetland - PSS
- NWI Wetland - PUB/PUS
- NWI Wetland - Riverine
- Hydric Soil
- Non-Hydric Soil
- PLSS Section
- Environmental Survey Corridor (6/4/2019)

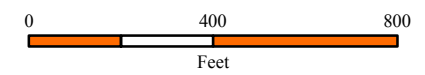

Source: Esri World Imagery, US Fish and Wildlife Service, US Geological Survey, USDA Natural Resources Conservation Service, US Census, Date: 6/21/2019

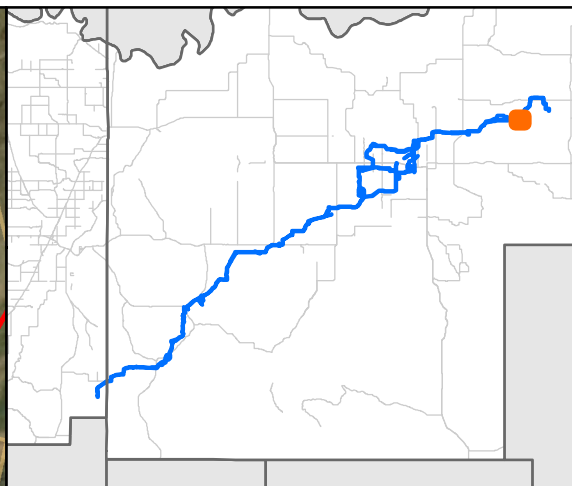
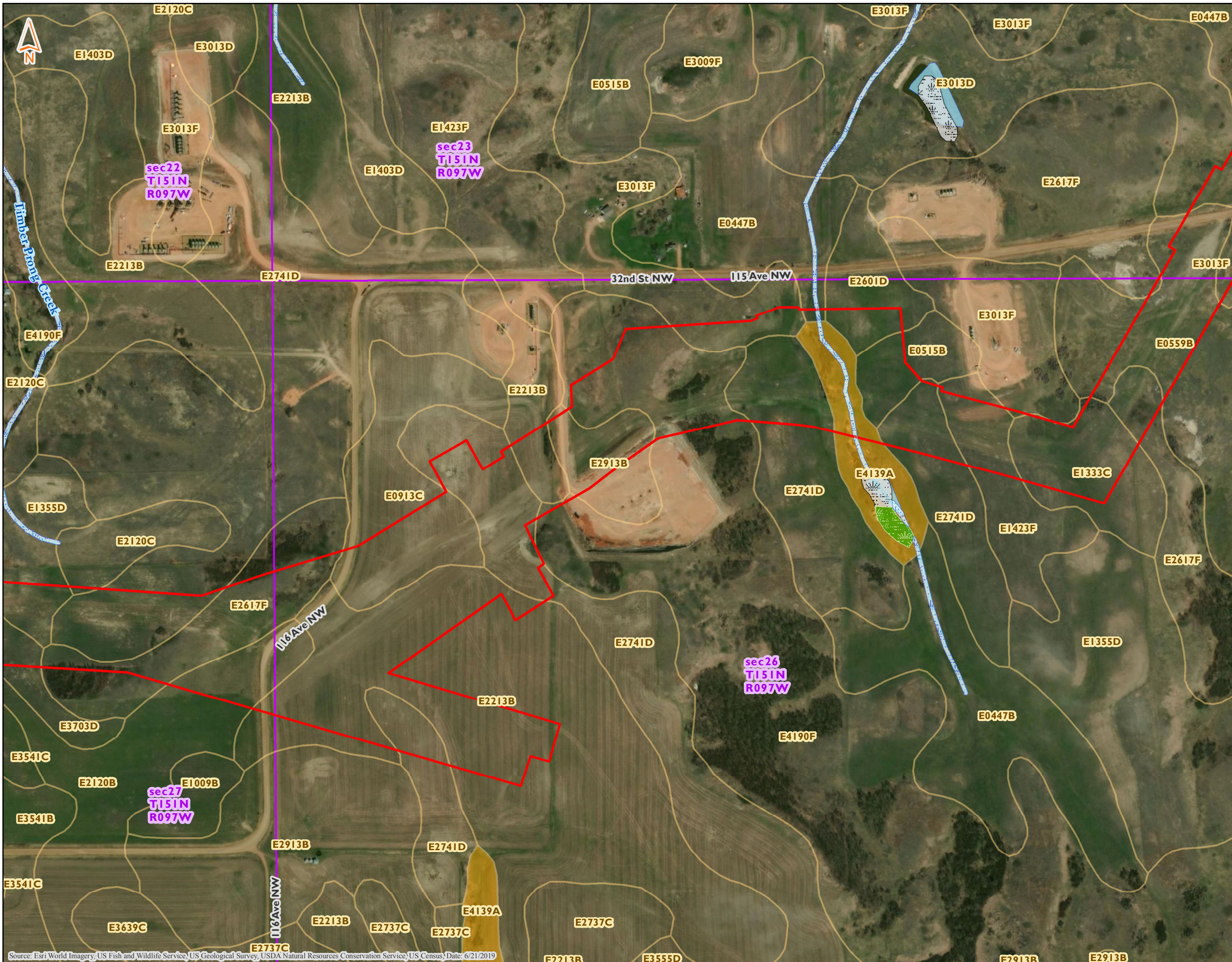

NHD/NWI Features, SSURGO Soil Units
 Demicks Lake Pipeline Project
 ONEOK Bakken Pipeline, L.L.C.
 McKenzie County, North Dakota

- NHD Stream
- NHD Waterbody
- NWI Wetland - L2AB
- NWI Wetland - PAB
- NWI Wetland - PEM
- NWI Wetland - PFO
- NWI Wetland - PSS
- NWI Wetland - PUB/PUS
- NWI Wetland - Riverine
- Hydric Soil
- Non-Hydric Soil
- PLSS Section
- Environmental Survey Corridor (6/4/2019)

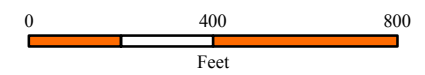

Source: Esri World Imagery, US Fish and Wildlife Service, US Geological Survey, USDA Natural Resources Conservation Service, US Census, Date: 6/21/2019

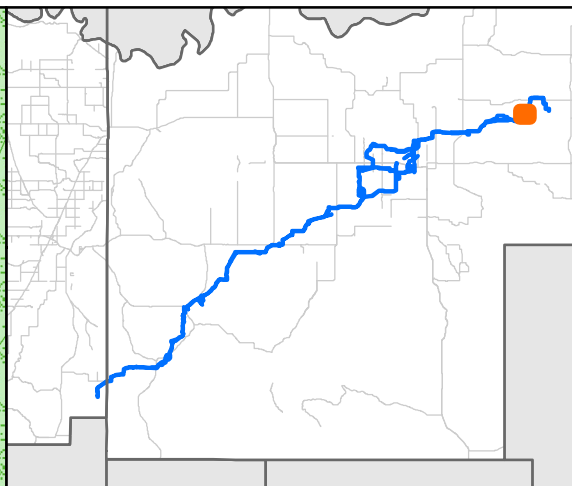
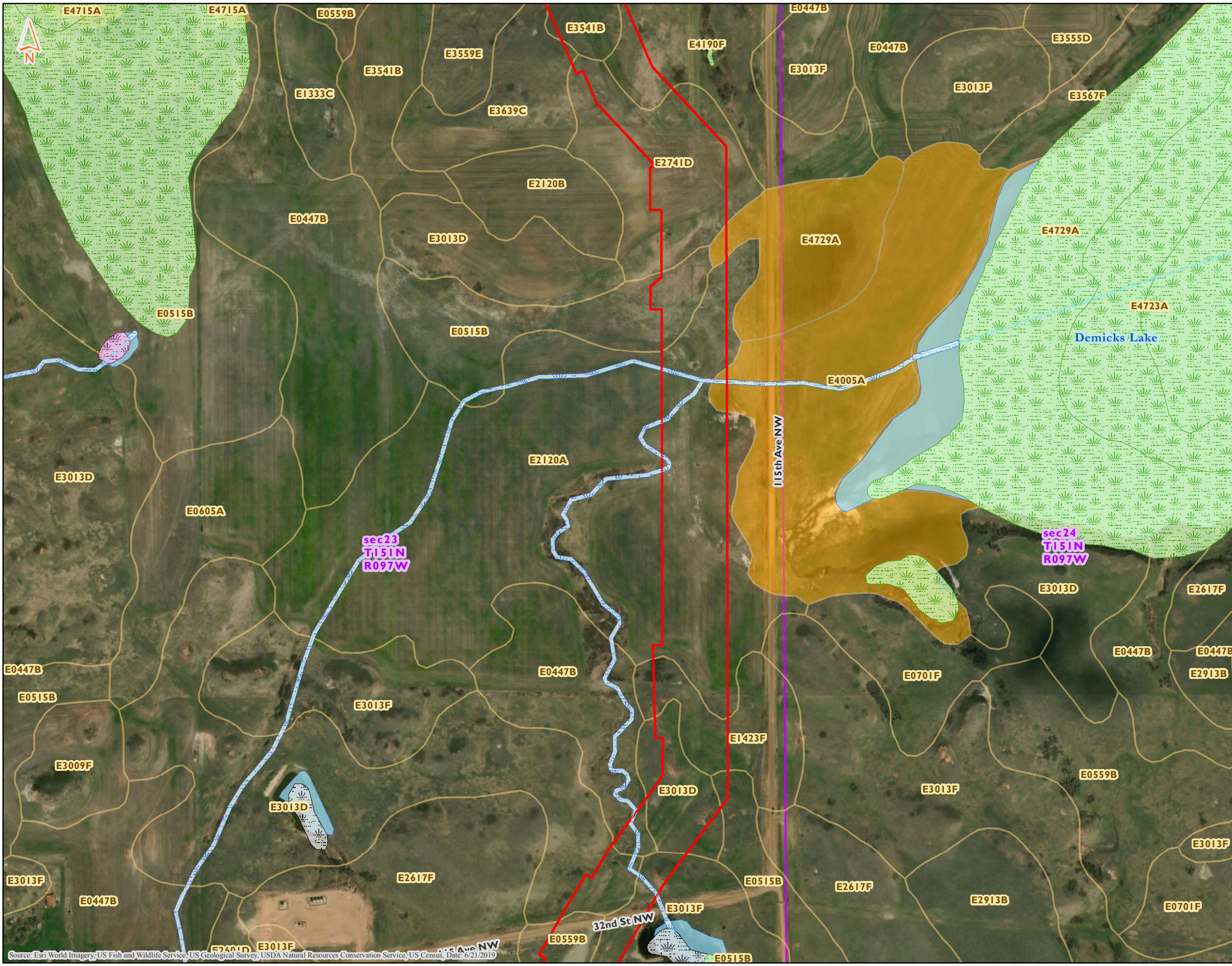

NHD/NWI Features, SSURGO Soil Units
 Demicks Lake Pipeline Project
 ONEOK Bakken Pipeline, L.L.C.
 McKenzie County, North Dakota

- NHD Stream
- NHD Waterbody
- NWI Wetland - L2AB
- NWI Wetland - PAB
- NWI Wetland - PEM
- NWI Wetland - PFO
- NWI Wetland - PSS
- NWI Wetland - PUB/PUS
- NWI Wetland - Riverine
- Hydric Soil
- Non-Hydric Soil
- PLSS Section
- Environmental Survey Corridor (6/4/2019)

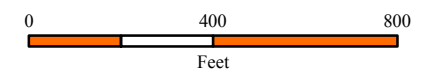

Source: Esri World Imagery, US Fish and Wildlife Service, US Geological Survey, USDA Natural Resources Conservation Service, US Census, Date: 6/21/2019

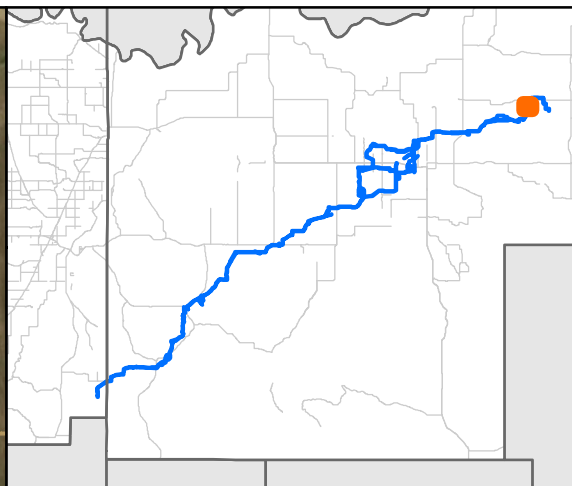
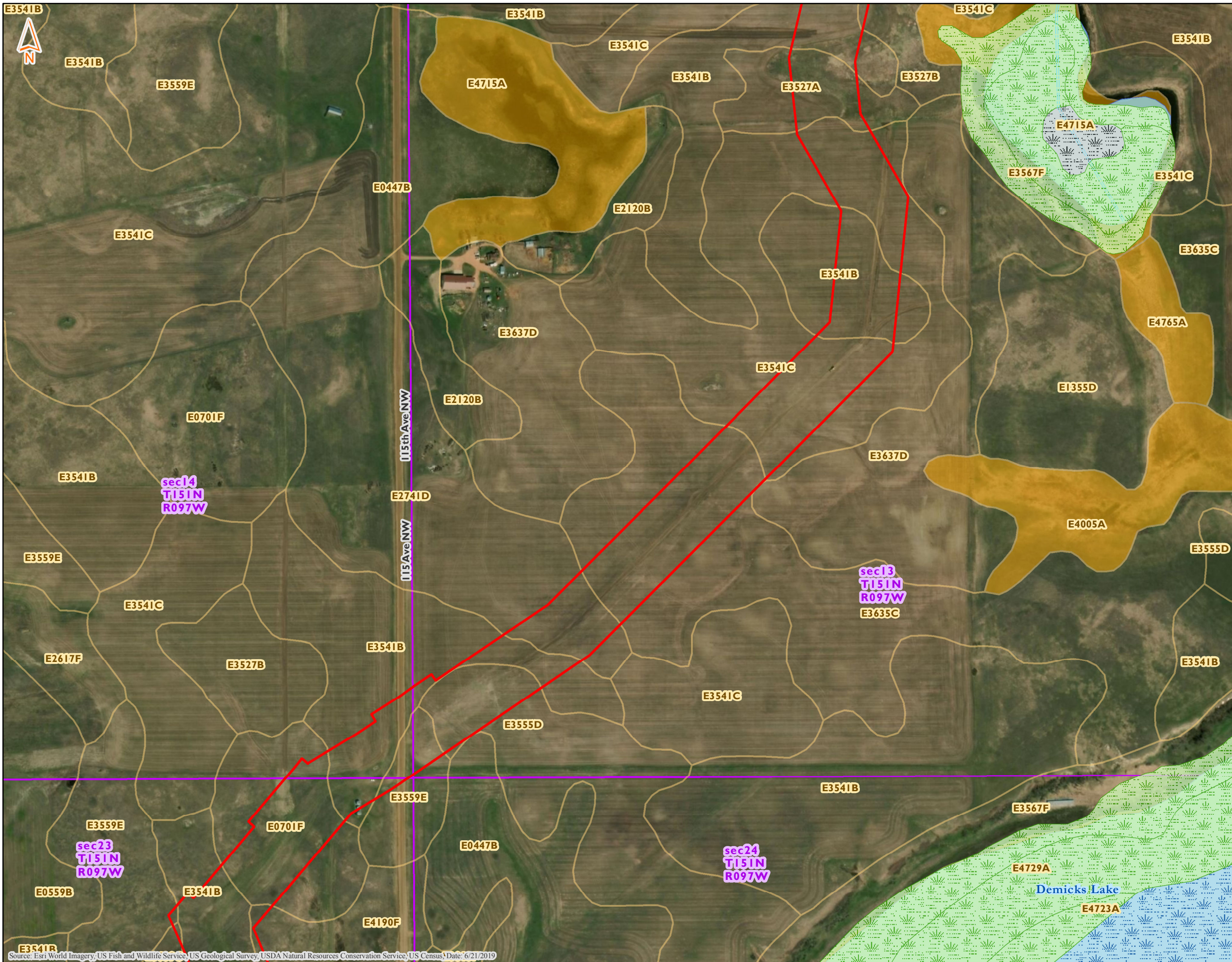

**NHD/NWI Features, SSURGO Soil Units
Demicks Lake Pipeline Project
ONEOK Bakken Pipeline, L.L.C.
McKenzie County, North Dakota**



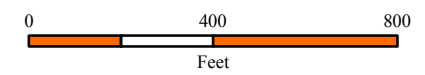



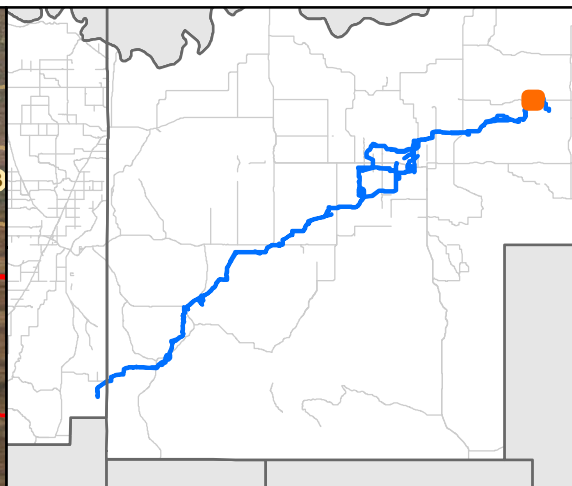
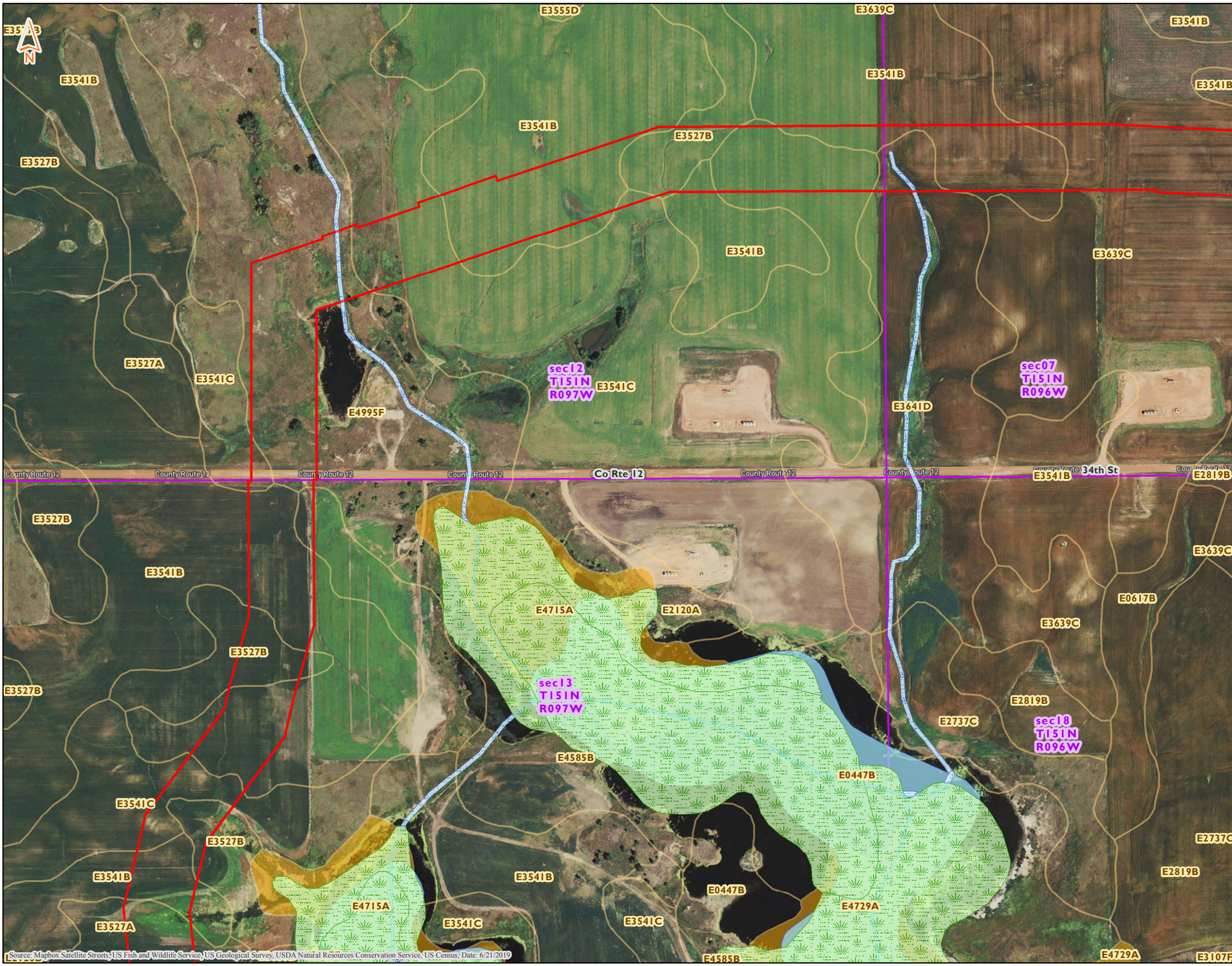





- NHD Stream
- NHD Waterbody
- NWI Wetland - L2AB
- NWI Wetland - PAB
- NWI Wetland - PEM
- NWI Wetland - PFO
- NWI Wetland - PSS
- NWI Wetland - PUB/PUS
- NWI Wetland - Riverine
- Hydric Soil
- Non-Hydric Soil
- PLSS Section
- Environmental Survey Corridor (6/4/2019)



Source: Esri World Imagery, US Fish and Wildlife Service, US Geological Survey, USDA Natural Resources Conservation Service, US Census, Date: 6/21/2019



NHD/NWI Features, SSURGO Soil Units
 Demicks Lake Pipeline Project
 ONEOK Bakken Pipeline, L.L.C.
 McKenzie County, North Dakota

-  NHD Stream
-  NHD Waterbody
-  NWI Wetland - L2AB
-  NWI Wetland - PAB
-  NWI Wetland - PEM
-  NWI Wetland - PFO
-  NWI Wetland - PSS
-  NWI Wetland - PUB/PUS
-  NWI Wetland - Riverine
-  Hydric Soil
-  Non-Hydric Soil
-  PLSS Section
-  Environmental Survey Corridor (6/4/2019)

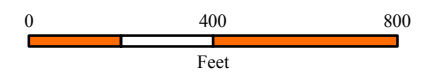

Source: Mapbox Satellite Streets, US Fish and Wildlife Service, US Geological Survey, USDA Natural Resources Conservation Service, US Census, Date: 6/21/2019

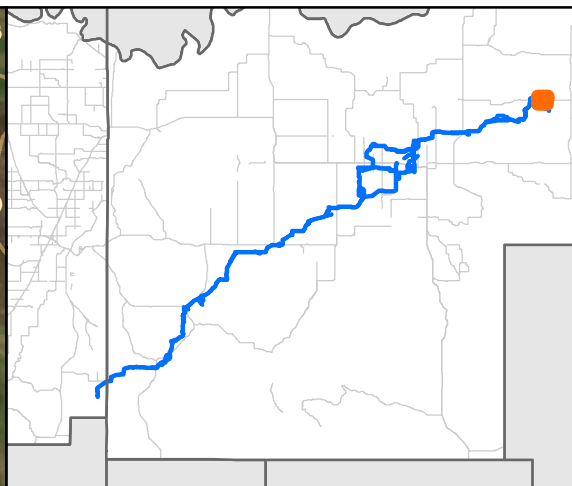
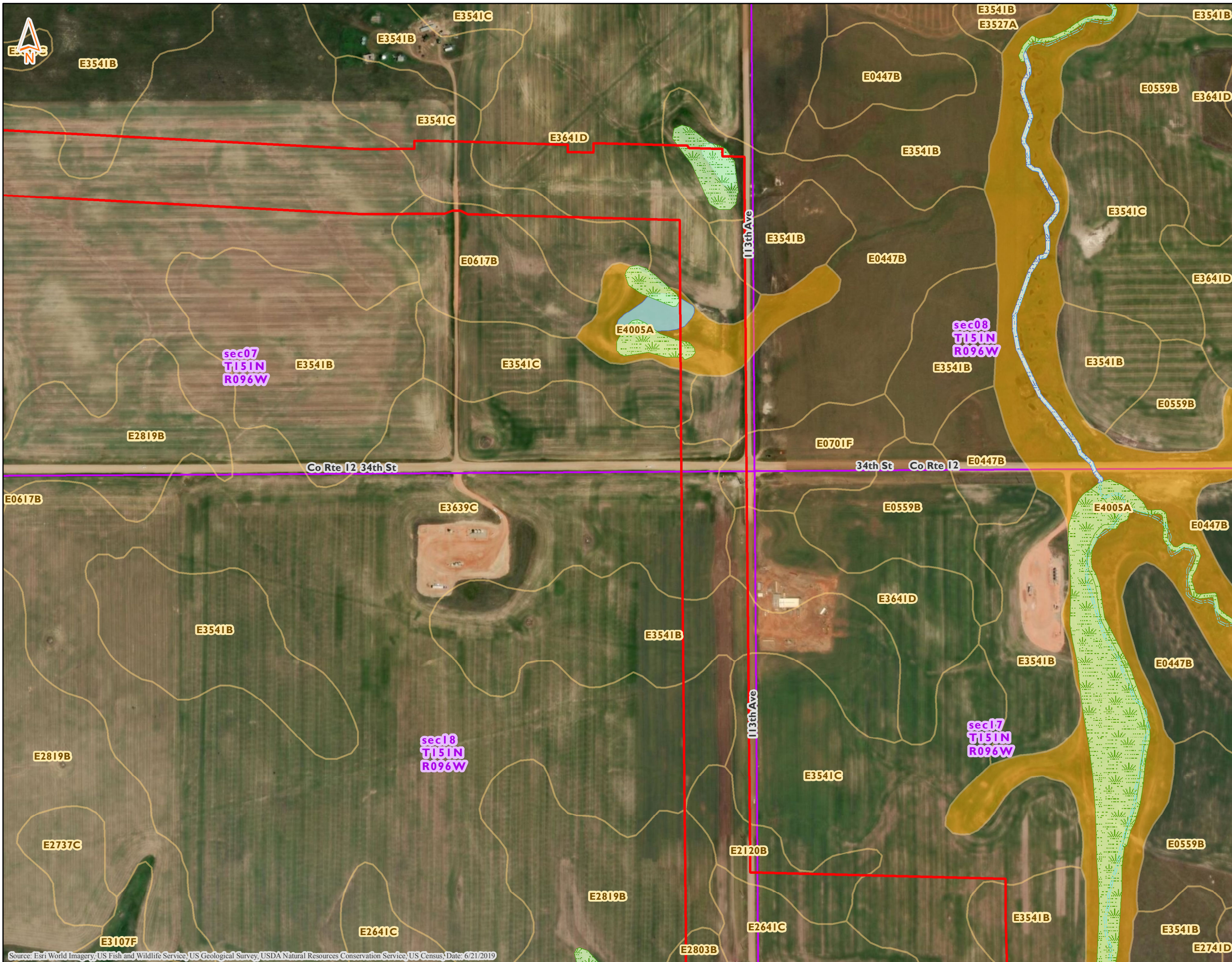

**NHD/NWI Features, SSURGO Soil Units
Demicks Lake Pipeline Project
ONEOK Bakken Pipeline, L.L.C.
McKenzie County, North Dakota**

- NHD Stream
- NHD Waterbody
- NWI Wetland - L2AB
- NWI Wetland - PAB
- NWI Wetland - PEM
- NWI Wetland - PFO
- NWI Wetland - PSS
- NWI Wetland - PUB/PUS
- NWI Wetland - Riverine
- Hydric Soil
- Non-Hydric Soil
- PLSS Section
- Environmental Survey Corridor (6/4/2019)

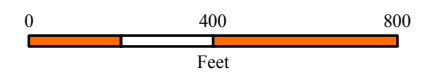

Source: Esri World Imagery, US Fish and Wildlife Service, US Geological Survey, USDA Natural Resources Conservation Service, US Census, Date: 6/21/2019

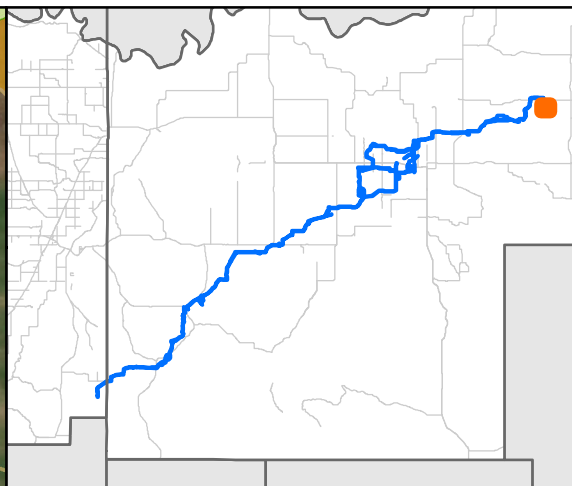
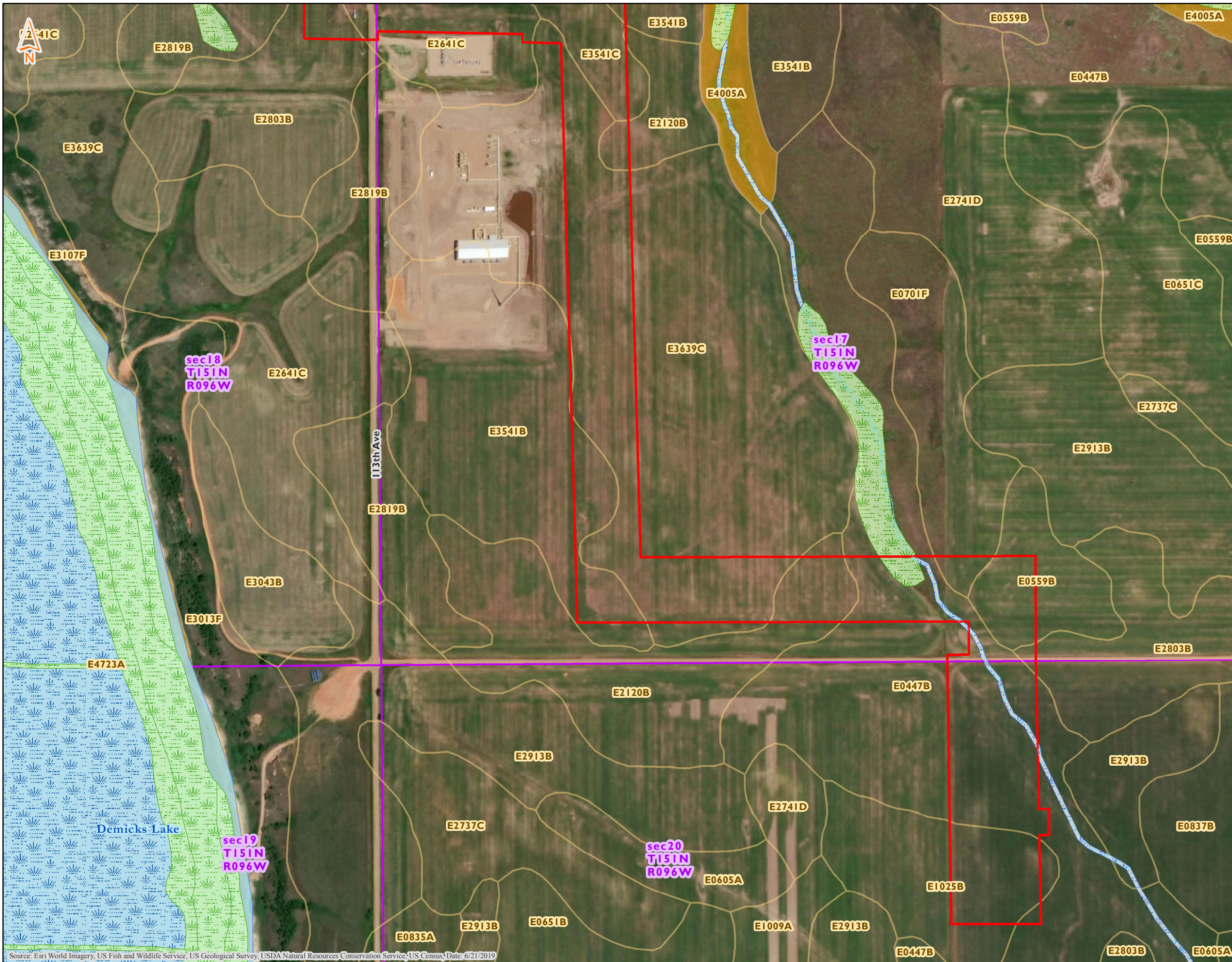

NHD/NWI Features, SSURGO Soil Units
 Demicks Lake Pipeline Project
 ONEOK Bakken Pipeline, L.L.C.
 McKenzie County, North Dakota

- NHD Stream
- NHD Waterbody
- NWI Wetland - L2AB
- NWI Wetland - PAB
- NWI Wetland - PEM
- NWI Wetland - PFO
- NWI Wetland - PSS
- NWI Wetland - PUB/PUS
- NWI Wetland - Riverine
- Hydric Soil
- Non-Hydric Soil
- PLSS Section
- Environmental Survey Corridor (6/4/2019)

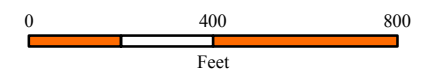

Source: Esri World Imagery, US Fish and Wildlife Service, US Geological Survey, USDA Natural Resources Conservation Service, US Census, Date: 6/21/2019