



Matthew Gillett
Director of Project Development
ONEOK Bakken Pipeline, L.L.C.

STATE OF OKLAHOMA)
) ss.
COUNTY OF TULSA)

On this 23 day of July 2019, before me personally appeared Matthew Gillett, known to me to be the Director of Project Development and representative of ONEOK Bakken Pipeline, L.L.C., that is described within and executed the within instrument, and acknowledged and affirmed to me that such limited liability company executed the same.

CRYSTAL A. GARZONE
NOTARY PUBLIC
STATE OF OKLAHOMA
COMMISSION #01020626
MY COMM. EXPIRES 01/24/22

Expiration of Commission



Notary Public

Exhibit A

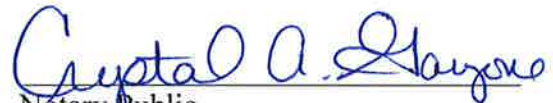
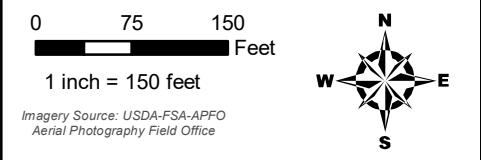
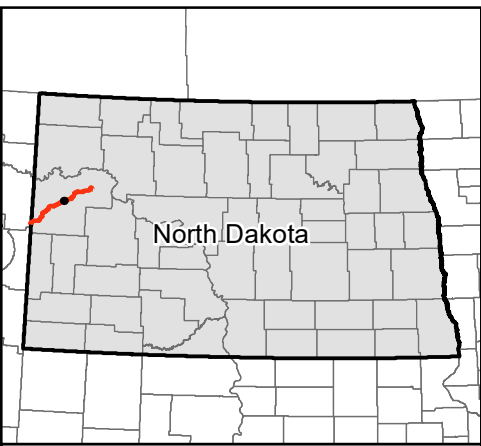
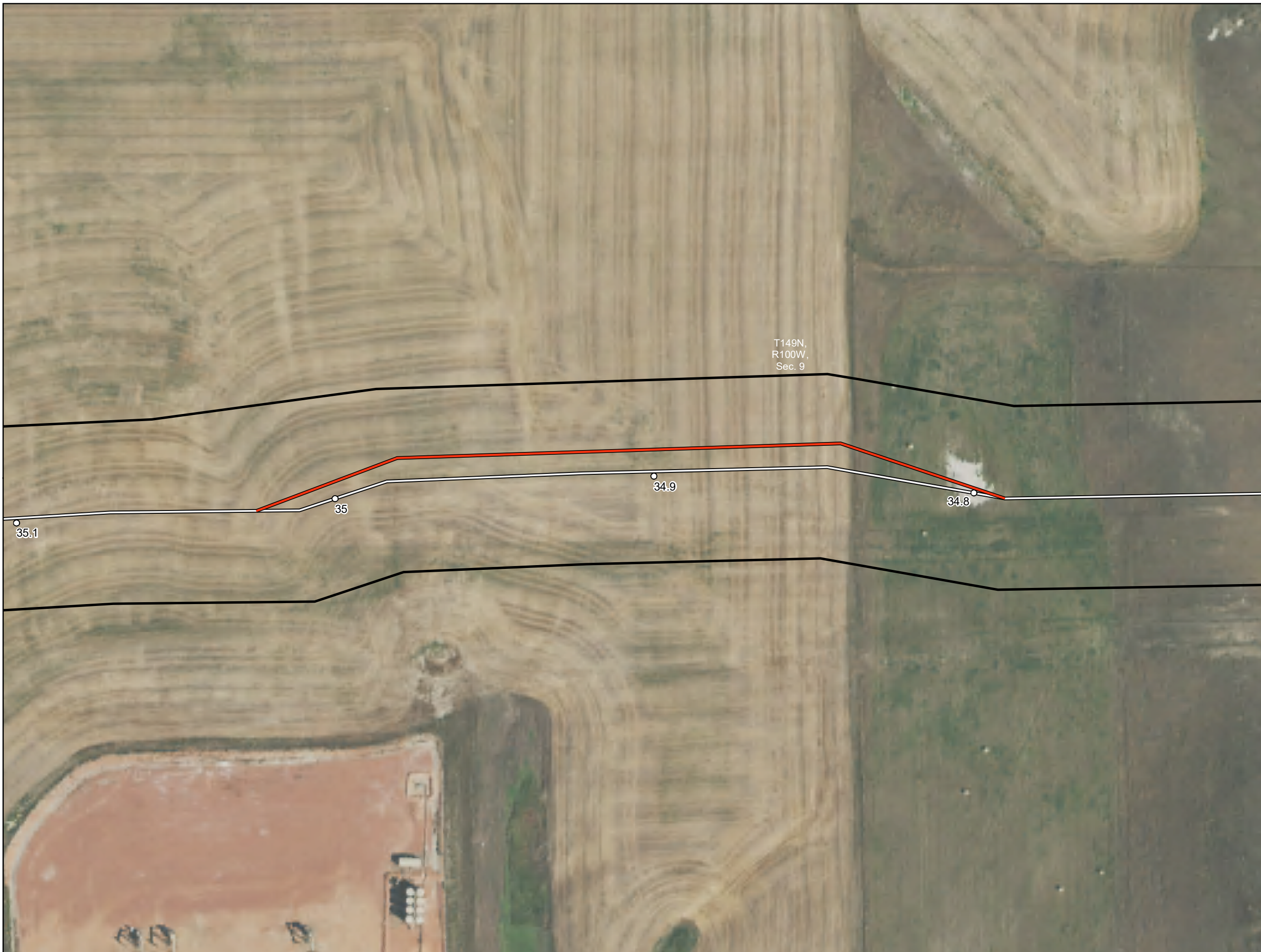

- Milepost
 - New Alignment
 - Previous Alignment
 - ▭ Project Corridor
 - ▭ Section Boundary
- Avoidance Areas**
- ▲ Abandoned Mine
 - ◆ Potential for Future Slope Instability
 - ⬜ Occupied Structure within 500' of Route
 - ⬜ Occupied Structure (500' Buffer)
 - ⬜ Landslide Deposits
 - National Grassland

**ONEOK Bakken Pipeline, L.L.C.
Demicks Lake Pipeline Project**

Project Alignment Adjustments

Page 1 of 1

McKenzie County, ND



Source: Z:\Clients\M_P\Oneok\Demicks_Lake_Pipeline\Permitting\PS\201907\Figures\DLF_PSC_Supplemental_Route_Modifications_20190719.mxd