

Skunk Hill To DPR 6" Pipeline

20 PU-18-405 Filed 03/25/2019 Pages: 9

Aerial Map Book
Belle Fourche Pipeline Company



— Proposed 6" Pipeline

▭ Mapbook Page Layout

▭ County Boundary

0 14,000 28,000 Feet

0 4,600 9,200 Meters

Project Location: Billings, Dunn, and Stark Counties, North Dakota
Projection: NAD 1983 UTM Zone 13N
Base Map: 2016 Aerial Imagery
Source: USDA/FSA - Aerial Photography Field Office



Skunk Hill To DPR 6" Pipeline

- Water Wells
- Noxious Weeds
- Block Valve
- Proposed 6" Pipeline
- Named Streams and Drainages
- Interstate
- Existing Road
- Pipeline Corridor
- Woody Vegetation
- Residence/Building
- County Boundary
- Section Boundary
- Township/Range Boundary

Figure: A.1



T. 141N, R. 98W
 Billings County, North Dakota
 Projection: NAD 1983 UTM Zone13N
 Base Map: 2016 Aerial Imagery
 Source: USDA/FSA - Aerial Photography Field Office



Skunk Hill To DPR 6" Pipeline

- ★ Water Wells
- Noxious Weeds
- Block Valve
- Proposed 6" Pipeline
- Named Streams and Drainages
- Interstate
- Existing Road
- Pipeline Corridor
- Woody Vegetation
- Residence/Building
- County Boundary
- Section Boundary
- Township/Range Boundary

Figure: A.1

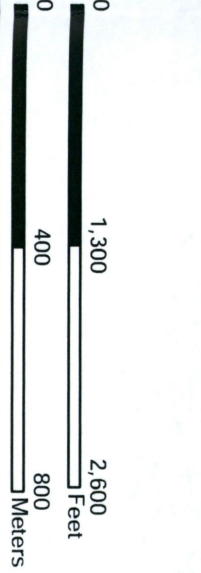

T. 141N, R. 98W and T. 141N, R. 97W
 Billings and Dunn Counties, North Dakota
 Projection: NAD 1983 UTM Zone13N
 Base Map: 2016 Aerial Imagery
 Source: USDA/FSA - Aerial Photography Field Office



Skunk Hill To DPR 6" Pipeline

- Water Wells
- Named Streams and Drainages
- Woody Vegetation
- Residence/Building
- Section Boundary
- Noxious Weeds
- Black Valve
- Interstate
- County Boundary
- Existing Road
- Township/Range Boundary
- Pipeline Corridor
- Proposed 6" Pipeline

Figure: A.1

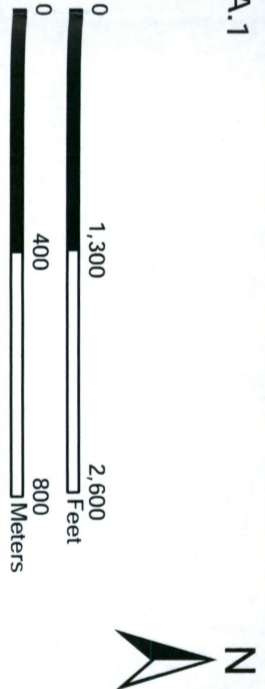

T. 141N, R. 98W, T. 141N, R. 97W, T. 140N, R. 98W, and T. 140N, R. 97W
 Billings, Dunn, and Stark Counties, North Dakota
 Projection: NAD 1983 UTM Zone13N
 Base Map: 2016 Aerial Imagery
 Source: USDA/FSA - Aerial Photography Field Office



Skunk Hill To DPR 6" Pipeline

- ★ Water Wells
- Noxious Weeds
- Block Valve
- Proposed 6" Pipeline
- Named Streams and Drainages
- Interstate
- Existing Road
- Pipeline Corridor
- Woody Vegetation
- Residence/Building
- County Boundary
- Section Boundary
- Township/Range Boundary

Figure: A.1



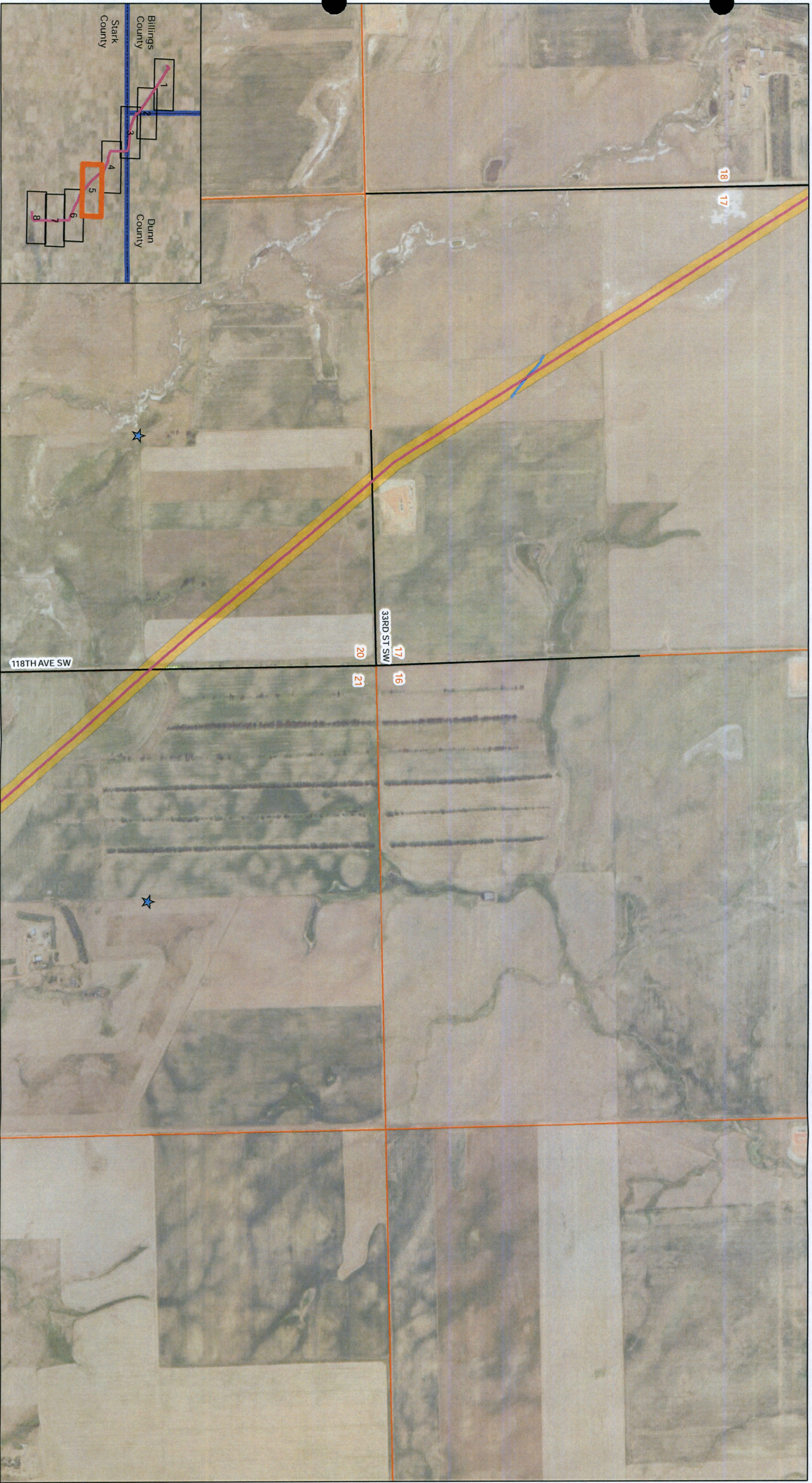

Skunk Hill To DPR 6" Pipeline

- Water Wells
- Named Streams and Drainages
- Woody Vegetation
- County Boundary
- Noxious Weeds
- Interstate
- Residence/Building
- Section Boundary
- Black Valve
- Existing Road
- Township/Range Boundary
- Proposed 6" Pipeline
- Pipeline Corridor
- County Boundary
- Township/Range Boundary

Figure: A.1

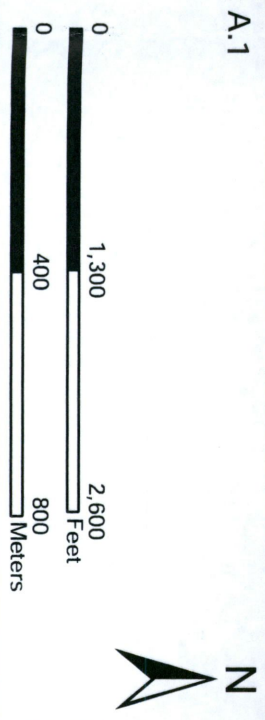



Skunk Hill To DPR 6" Pipeline

- Water Wells
- Noxious Weeds
- Block Valve
- Proposed 6" Pipeline
- Named Streams and Drainages
- Interstate
- Existing Road
- Pipeline Corridor
- Woody Vegetation
- Residence/Building
- County Boundary
- Section Boundary
- Township/Range Boundary

Figure: A.1

0

1,300

2,600

400

800

Feet
Meters



Skunk Hill To DPR 6" Pipeline

- Water Wells
- Named Streams and Drainages
- Woody Vegetation
- Residence/Building
- County Boundary
- Section Boundary
- Township/Range Boundary
- Noxious Weeds
- Black Valve
- Interstate
- Existing Road
- County Boundary
- Township/Range Boundary
- Pipeline Corridor
- Proposed 6" Pipeline

Figure: A.1

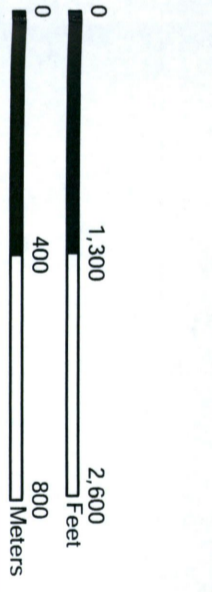

T. 140N, R. 97W and T. 139N, R. 97W
 Stark County, North Dakota
 Projection: NAD 1983 UTM Zone13N
 Base Map: 2016 Aerial Imagery
 Source: USDA/FSA - Aerial Photography Field Office

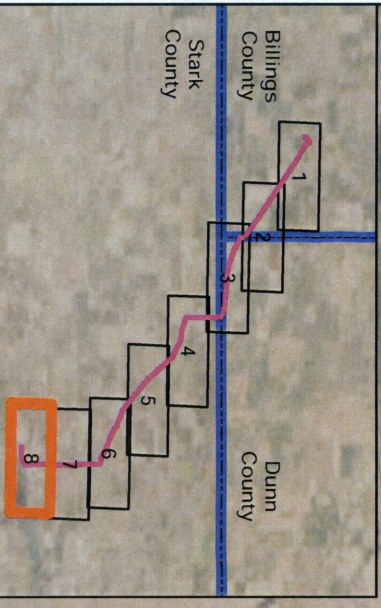

Skunk Hill To DPR 6" Pipeline

- ★ Water Wells
- Noxious Weeds
- Block Valve
- Named Streams and Drainages
- Interstate
- Existing Road
- Pipeline Corridor
- Woody Vegetation
- Residence/Building
- County Boundary
- Section Boundary
- Township/Range Boundary

Figure: A.1

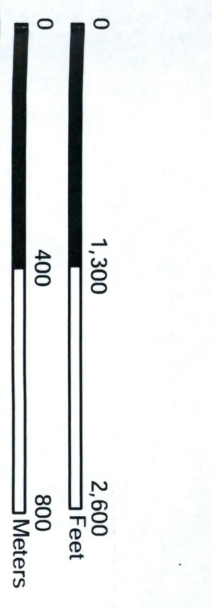

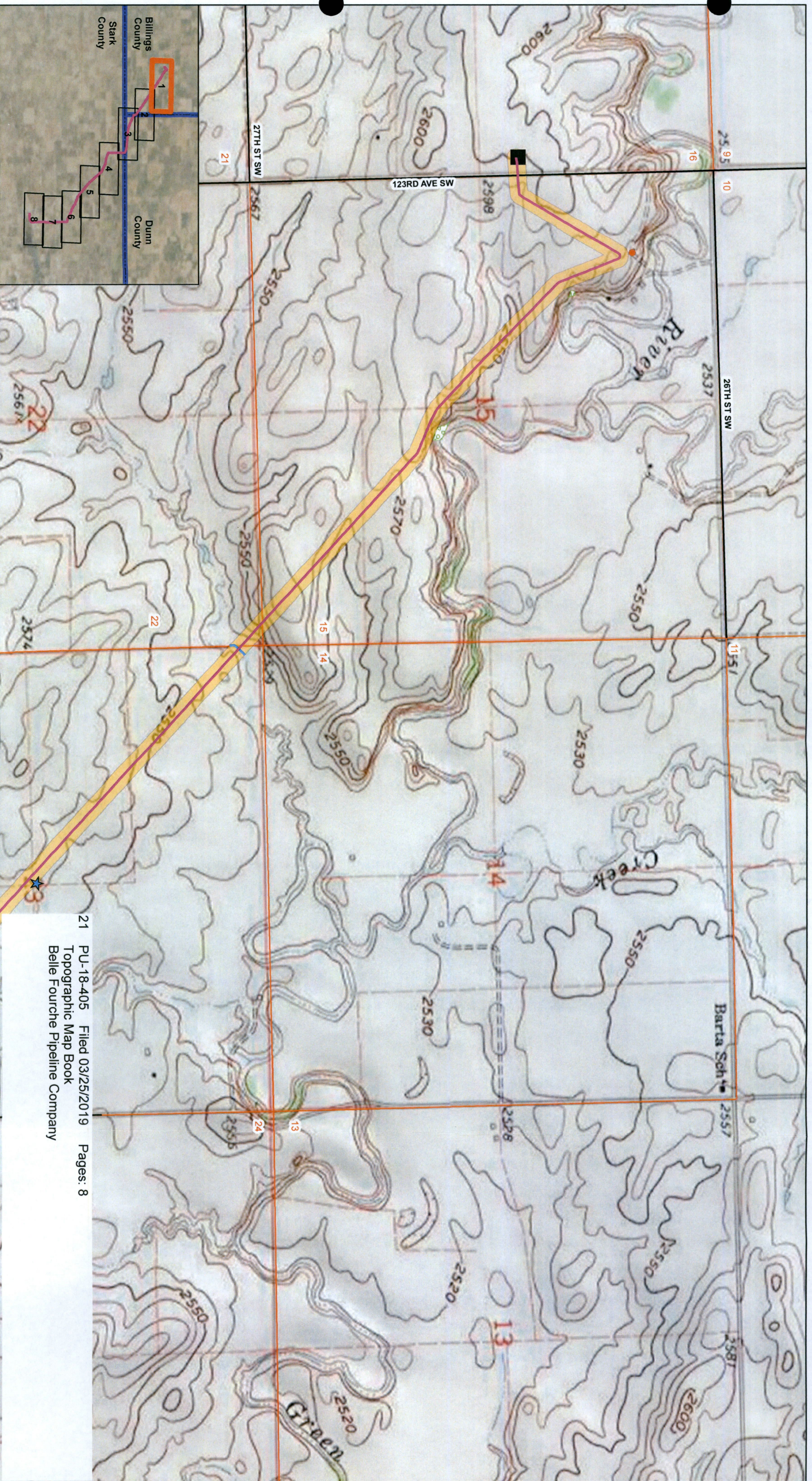

Skunk Hill To DPR 6" Pipeline

- Water Wells
- Noxious Weeds
- Block Valve
- Proposed 6" Pipeline
- Named Streams and Drainages
- Interstate
- Existing Road
- Pipeline Corridor
- Woody Vegetation
- Residence/Building
- County Boundary
- Section Boundary
- Township/Range Boundary

Figure: A.2

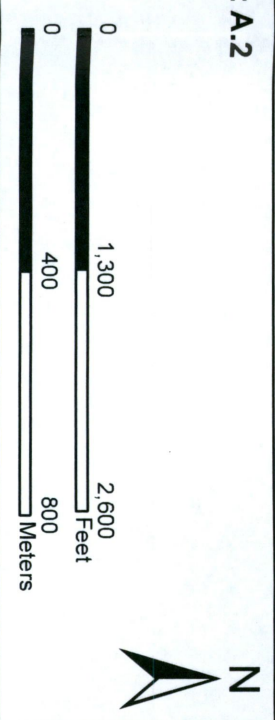

21 PU-18-405 Filed 03/25/2019 Pages: 8
 Topographic Map Book
 Belle Fourche Pipeline Company

T. 141N, R. 98W
 Billings County, North Dakota
 Projection: NAD 1983 UTM Zone13N
 Base Map: 7.5' USGS Topographic Map
 Source: esri map services

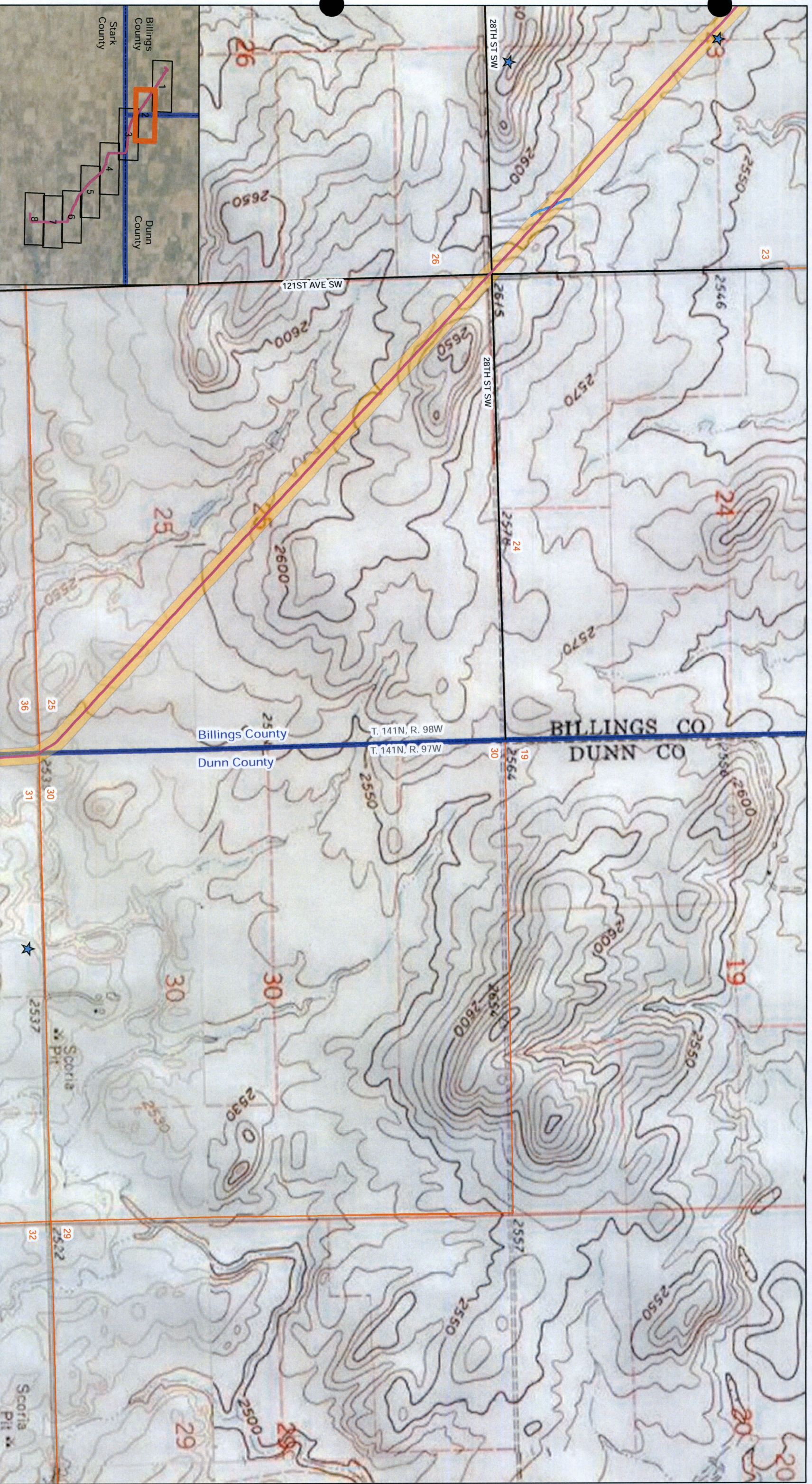

Skunk Hill To DPR 6" Pipeline

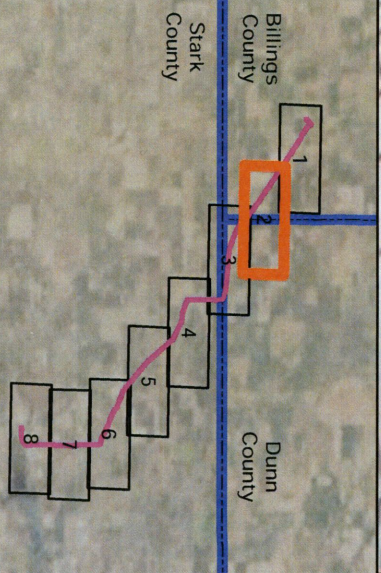

- ★ Water Wells
- Noxious Weeds
- Block Valve
- Proposed 6" Pipeline
- Named Streams and Drainages
- Interstate
- Existing Road
- Pipeline Corridor
- Woody Vegetation
- Residence/Building
- County Boundary
- Section Boundary
- Township/Range Boundary

Figure: A.2

0 1,300 2,600

0 400 800

Feet Meters

N

T. 141N, R. 98W and T. 141N, R. 97W
 Billings and Dunn Counties, North Dakota
 Projection: NAD 1983 UTM Zone 13N
 Base Map: 7.5' USGS Topographic Map
 Source: esri map services



Skunk Hill To DPR 6" Pipeline

- Water Wells
- Noxious Weeds
- Block Valve
- Proposed 6" Pipeline
- Named Streams and Drainages
- Interstate
- Existing Road
- Pipeline Corridor
- Woody Vegetation
- Residence/Building
- County Boundary
- Section Boundary
- Township/Range Boundary

Figure: A.2

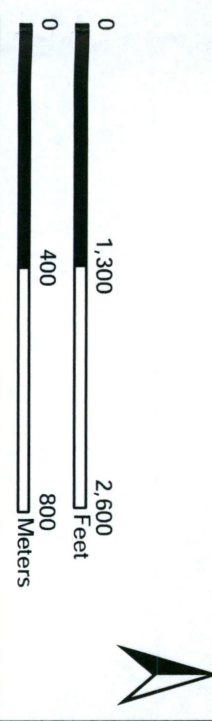

T. 141N, R. 98W, T. 141N, R. 97W, T. 140N, R. 98W, and T. 140N, R. 97W
 Billings, Dunn, and Stark Counties, North Dakota
 Projection: NAD 1983 UTM Zone 13N
 Base Map: 7.5' USGS Topographic Map
 Source: esri map services



Skunk Hill To DPR 6" Pipeline

- ★ Water Wells
- Noxious Weeds
- Block Valve
- Proposed 6" Pipeline
- Named Streams and Drainages
- Interstate
- Existing Road
- ▭ Pipeline Corridor
- ▭ Woody Vegetation
- ▭ Residence/Building
- ▭ County Boundary
- ▭ Section Boundary
- ▭ Township/Range Boundary

Figure: A.2

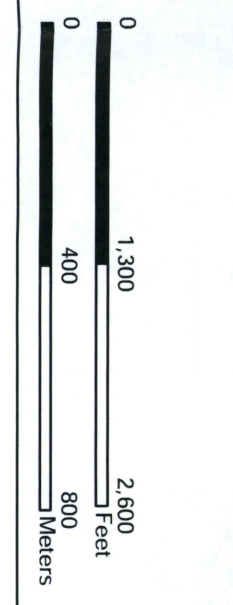

T. 140N, R. 98W and T. 140N, R. 97W
 Stark County, North Dakota
 Projection: NAD 1983 UTM Zone13N
 Base Map: 7.5' USGS Topographic Map
 Source: esri map services



Skunk Hill To DPR 6" Pipeline

- ★ Water Wells
- Noxious Weeds
- Block Valve
- Proposed 6" Pipeline
- Named Streams and Drainages
- Interstate
- Existing Road
- Pipeline Corridor
- Woody Vegetation
- Residence/Building
- County Boundary
- Section Boundary
- Township/Range Boundary

Figure: A.2

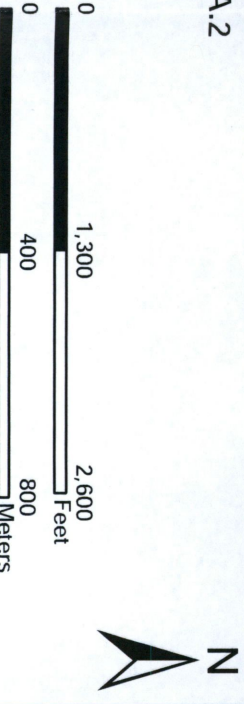

T. 140N, R. 97W
 Stark County, North Dakota
 Projection: NAD 1983 UTM Zone13N
 Base Map: 7.5' USGS Topographic Map
 Source: esri map services



Skunk Hill To DPR 6" Pipeline

- Water Wells
- Noxious Weeds
- Block Valve
- Proposed 6" Pipeline
- Named Streams and Drainages
- Interstate
- Existing Road
- Pipeline Corridor
- Woody Vegetation
- Residence/Building
- County Boundary
- Section Boundary
- Township/Range Boundary

Figure: A.2

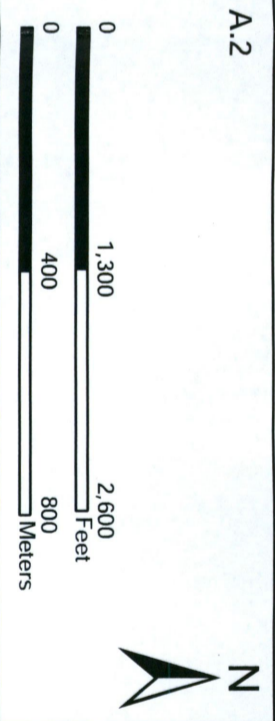

T. 140N, R. 97W
 Stark County, North Dakota
 Projection: NAD 1983 UTM Zone13N
 Base Map: 7.5' USGS Topographic Map
 Source: esri map services



Skunk Hill To DPR 6" Pipeline

- ★ Water Wells
- Noxious Weeds
- Block Valve
- Proposed 6" Pipeline
- Named Streams and Drainages
- Interstate
- Existing Road
- Pipeline Corridor
- Woody Vegetation
- Residence/Building
- County Boundary
- Section Boundary
- Township/Range Boundary

Figure: A.2

- 0 1,300 2,600 Feet
- 0 400 800 Meters



T. 140N, R. 97W and T. 139N, R. 97W
 Stark County, North Dakota
 Projection: NAD 1983 UTM Zone 13N
 Base Map: 7.5' USGS Topographic Map
 Source: esri map services



Skunk Hill To DPR 6" Pipeline

- ★ Water Wells
- Noxious Weeds
- Block Valve
- Proposed 6" Pipeline
- Named Streams and Drainages
- Interstate
- Existing Road
- Pipeline Corridor
- Woody Vegetation
- Residence/Building
- County Boundary
- Section Boundary
- Township/Range Boundary

Figure: A.2

