

- Milepost
- Centerline: Co-located
- Centerline: Not Co-located
- ▭ Project Corridor
- ▭ Project Corridor > 300 Feet
- ▭ 2019 Surveys Pending
- ▭ 1-Mile Study Area
- ▭ Section Boundary

- Avoidance Areas**
- ▲ Abandoned Mine
 - ⬢ Potential for Future Slope Instability
 - ⬢ Occupied Structure within 500' of Route
 - ⬢ Occupied Structure (500' Buffer)
 - ⬢ Landslide Deposits

*No exclusion areas within vicinity of Project

Exhibit B.2
ONEOK Bakken Pipeline, L.L.C.
Little Missouri Lateral Pipeline Project

Avoidance and Exclusion Maps
 Page 1 of 2
 McKenzie County, ND



For Environmental Review Purposes Only 5/15/2019

tabbles
EXHIBIT
6

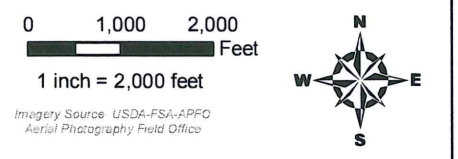
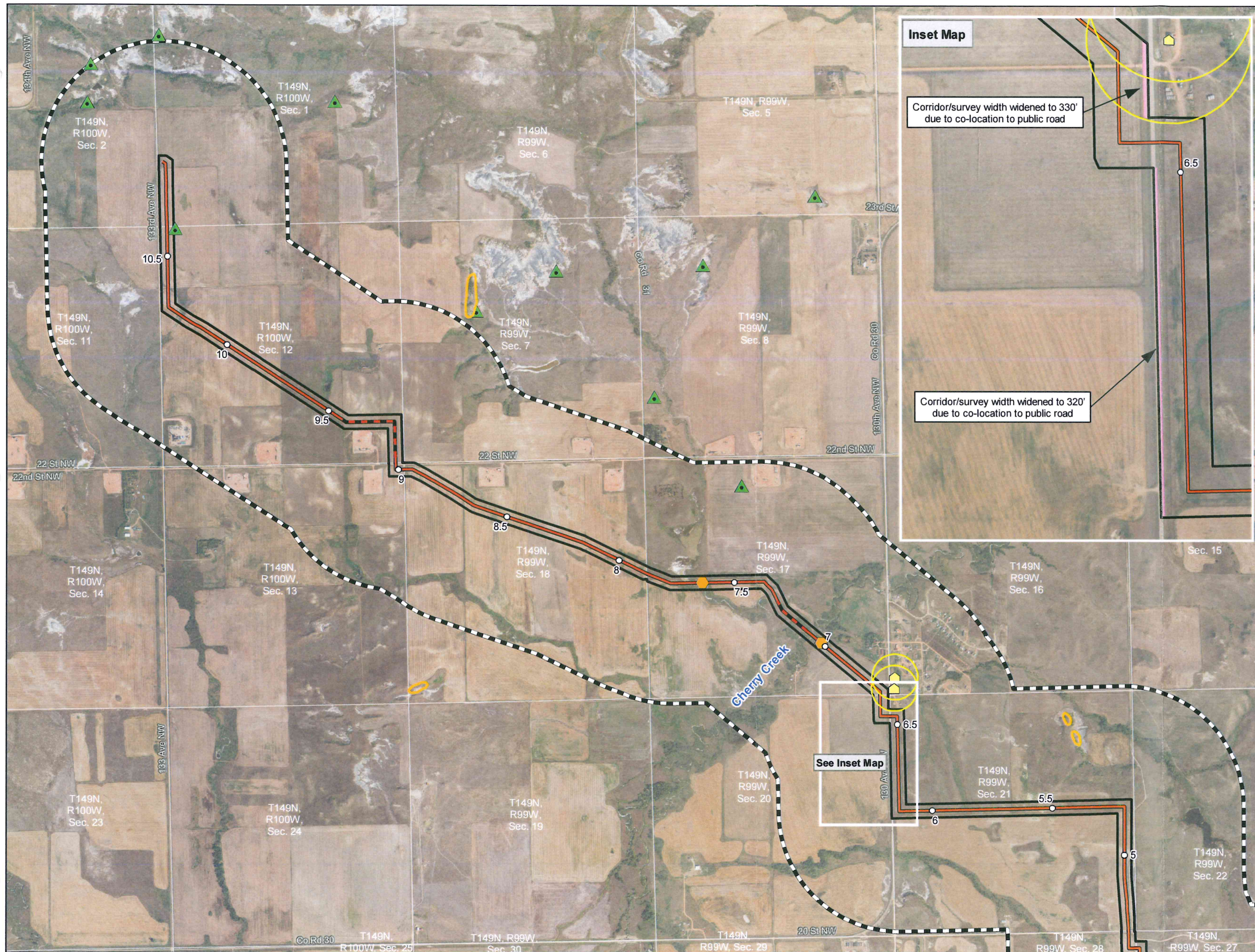

- Milepost
- Centerline: Co-located
- Centerline: Not Co-located
- ▭ Project Corridor
- ▭ Project Corridor > 300 Feet
- ▭ 2019 Surveys Pending
- ▭ 1-Mile Study Area
- ▭ Section Boundary

- Avoidance Areas**
- ▲ Abandoned Mine
 - Potential for Future Slope Instability
 - 🏠 Occupied Structure within 500' of Route
 - 🏠 Occupied Structure (500' Buffer)
 - 🏠 Landslide Deposits

*No exclusion areas within vicinity of Project

Exhibit B.2
ONEOK Bakken Pipeline, L.L.C.
Little Missouri Lateral Pipeline Project

Avoidance and Exclusion Maps
 Page 2 of 2
 McKenzie County, ND

