

Voigt Late-Filed Exhibit 1

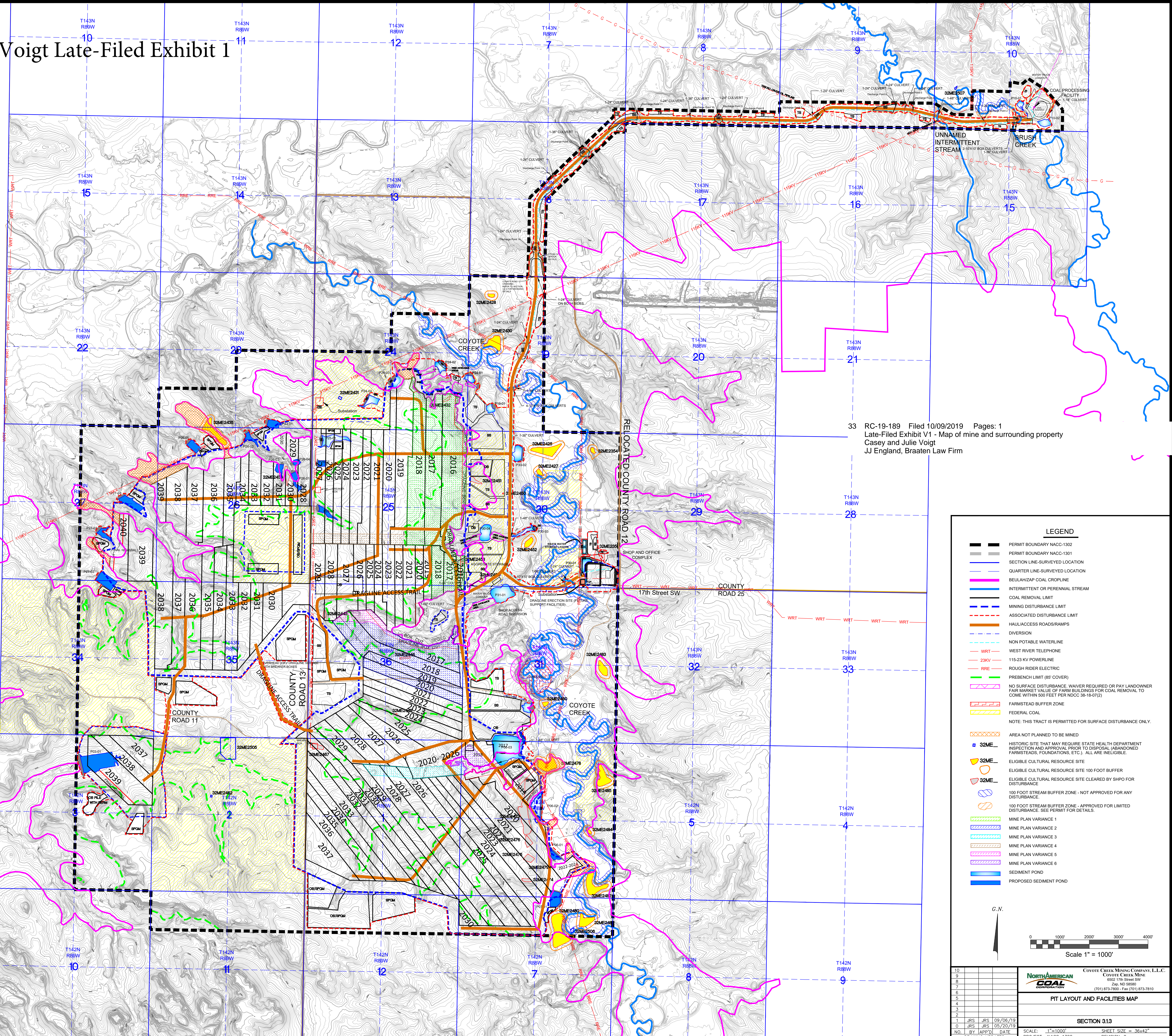

33 RC-19-189 Filed 10/09/2019 Pages: 1
 Late-Filed Exhibit V1 - Map of mine and surrounding property
 Casey and Julie Voigt
 JJ England, Braaten Law Firm

LEGEND

- PERMIT BOUNDARY NACC-1302
- PERMIT BOUNDARY NACC-1301
- SECTION LINE-SURVEYED LOCATION
- QUARTER LINE-SURVEYED LOCATION
- BEULAHZAP COAL CROPLINE
- INTERMITTENT OR PERENNIAL STREAM
- COAL REMOVAL LIMIT
- MINING DISTURBANCE LIMIT
- ASSOCIATED DISTURBANCE LIMIT
- HAUL/ACCESS ROADS/RAMPS
- DIVERSION
- NON POTABLE WATERLINE
- WEST RIVER TELEPHONE
- 23KV 115-23 KV POWERLINE
- ROUGH RIDER ELECTRIC
- PREBENCH LIMIT (85' COVER)
- NO SURFACE DISTURBANCE WAIVER REQUIRED OR PAY LANDOWNER FAIR MARKET VALUE OF FARM BUILDINGS FOR COAL REMOVAL TO COME WITHIN 500 FEET PER NDCC 38-18-07(2)
- FARMSTEAD BUFFER ZONE
- FEDERAL COAL
- NOTE: THIS TRACT IS PERMITTED FOR SURFACE DISTURBANCE ONLY.
- AREA NOT PLANNED TO BE MINED
- 32ME_ HISTORIC SITE THAT MAY REQUIRE STATE HEALTH DEPARTMENT INSPECTION AND APPROVAL PRIOR TO DISPOSAL (ABANDONED FARMSTEADS, FOUNDATIONS, ETC.). ALL ARE INELIGIBLE.
- 32ME_ ELIGIBLE CULTURAL RESOURCE SITE
- ELIGIBLE CULTURAL RESOURCE SITE 100 FOOT BUFFER
- 32ME_ ELIGIBLE CULTURAL RESOURCE SITE CLEARED BY SHPO FOR DISTURBANCE
- 100 FOOT STREAM BUFFER ZONE - NOT APPROVED FOR ANY DISTURBANCE.
- 100 FOOT STREAM BUFFER ZONE - APPROVED FOR LIMITED DISTURBANCE. SEE PERMIT FOR DETAILS.
- MINE PLAN VARIANCE 1
- MINE PLAN VARIANCE 2
- MINE PLAN VARIANCE 3
- MINE PLAN VARIANCE 4
- MINE PLAN VARIANCE 5
- MINE PLAN VARIANCE 6
- SEDIMENT POND
- PROPOSED SEDIMENT POND

C.N.

0 1000' 2000' 3000' 4000'

Scale 1" = 1000'

10			
9			
8			
7			
6			
5			
4			
3			
2			
1	JRS	JRS	09/06/19
0	JRS	JRS	05/20/19
NO.	BY	APP'D	DATE
DRAWING UPDATES			

North American Coal COYOTE CREEK MINING COMPANY, L.L.C.
 COYOTE CREEK MINE
 6502 17th Street SW
 Zap, ND 58580
 (701) 873-7800 - Fax (701) 873-7810

PIT LAYOUT AND FACILITIES MAP

SECTION 313

SCALE: 1"=1000' SHEET SIZE = 36x42"
 PROJECT: NACC-1302 REVISION: 9