

Path: N:\Projects\28000\28464_32_CHSU_12in_Lateral\MXD_APRX\Report\NR\CHSU_Lateral_WoodVeg_ND_Mapbook.mxd

CHSU Pipeline

- Milepost
- Proposed Pipeline
- Access Road
- Improved

- Survey Area
- Woody Vegetation

- Section Boundary (PLSS)
- Township/Range Boundary (PLSS)
- County Boundary
- State Boundary

0 350 700 1,050 1,400 1,750 Feet

0 100 200 300 400 500 Meters

Scale: 1:12,000
Projection: NAD 1983 UTM Zone 13N
Basemap: World Imagery (ESRI Basemaps)

SWCA
ENVIRONMENTAL CONSULTANTS
Sound Science. Creative Solutions.®
2120 S. College Ave. Suite 2
Fort Collins, CO 80525
Phone: 970.237.4096
www.swca.com

Index

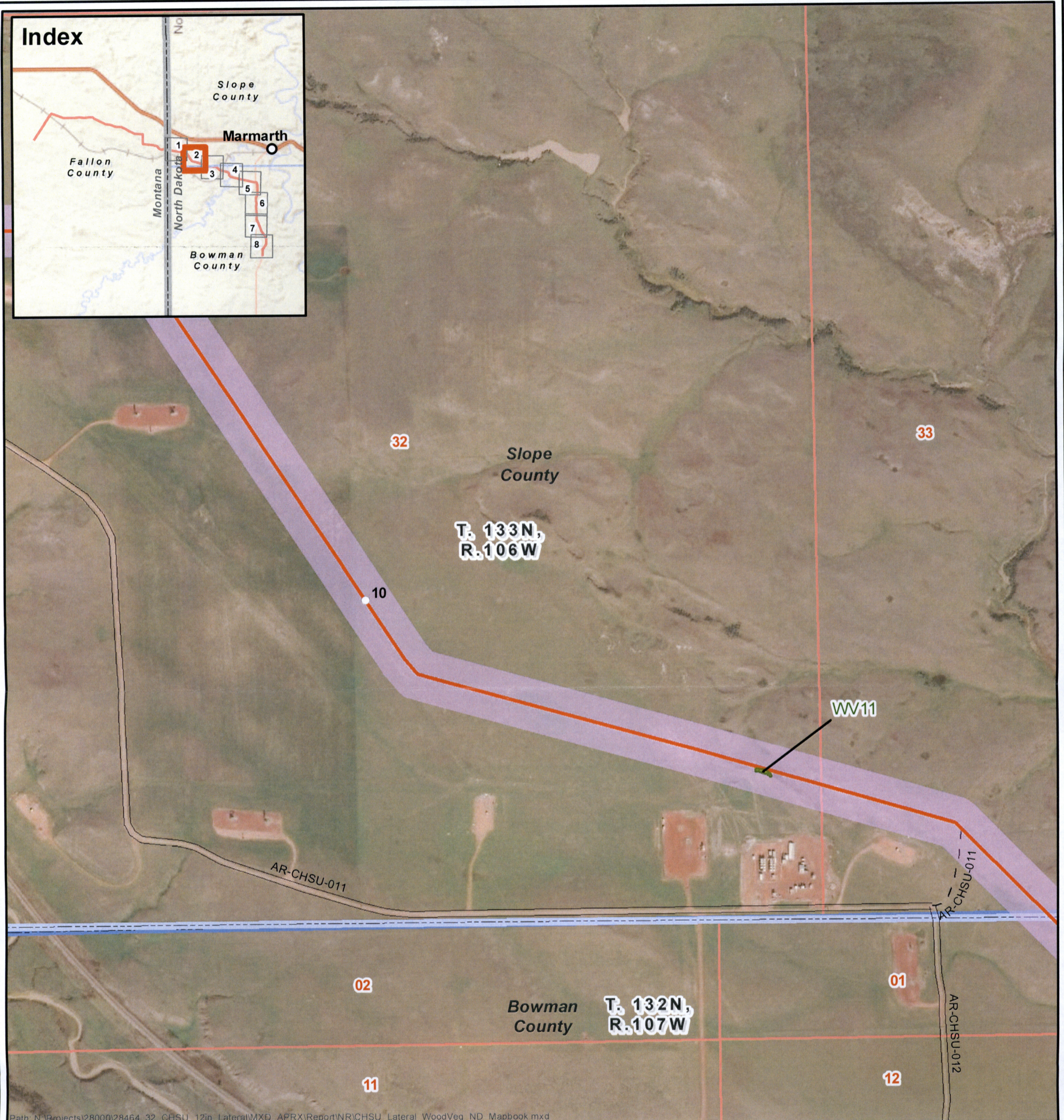
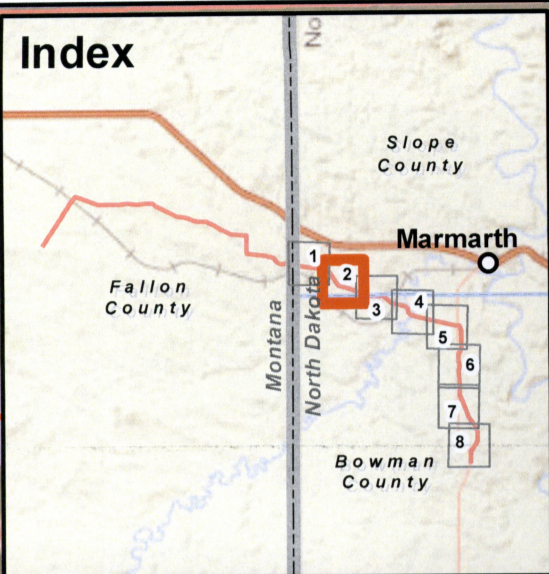

Path: N:\Projects\28000\28464_32_CHSU_12in_Lateral\MXD_APRX\Report\NR\CHSU_Lateral_WoodVeg_ND_Mapbook.mxd

CHSU Pipeline

- Milepost
- Proposed Pipeline
- Access Road
 - Improved
 - - Unimproved
- Survey Area
- Woody Vegetation
- Section Boundary (PLSS)
- Township/Range Boundary (PLSS)
- County Boundary
- State Boundary

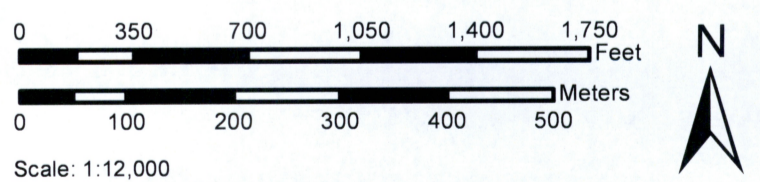

Scale: 1:12,000
 Projection: NAD 1983 UTM Zone 13N
 Basemap: World Imagery (ESRI Basemaps)

SWCA
 ENVIRONMENTAL CONSULTANTS
 Sound Science. Creative Solutions.®
 2120 S. College Ave. Suite 2
 Fort Collins, CO 80525
 Phone: 970.237.4096
 www.swca.com

Index

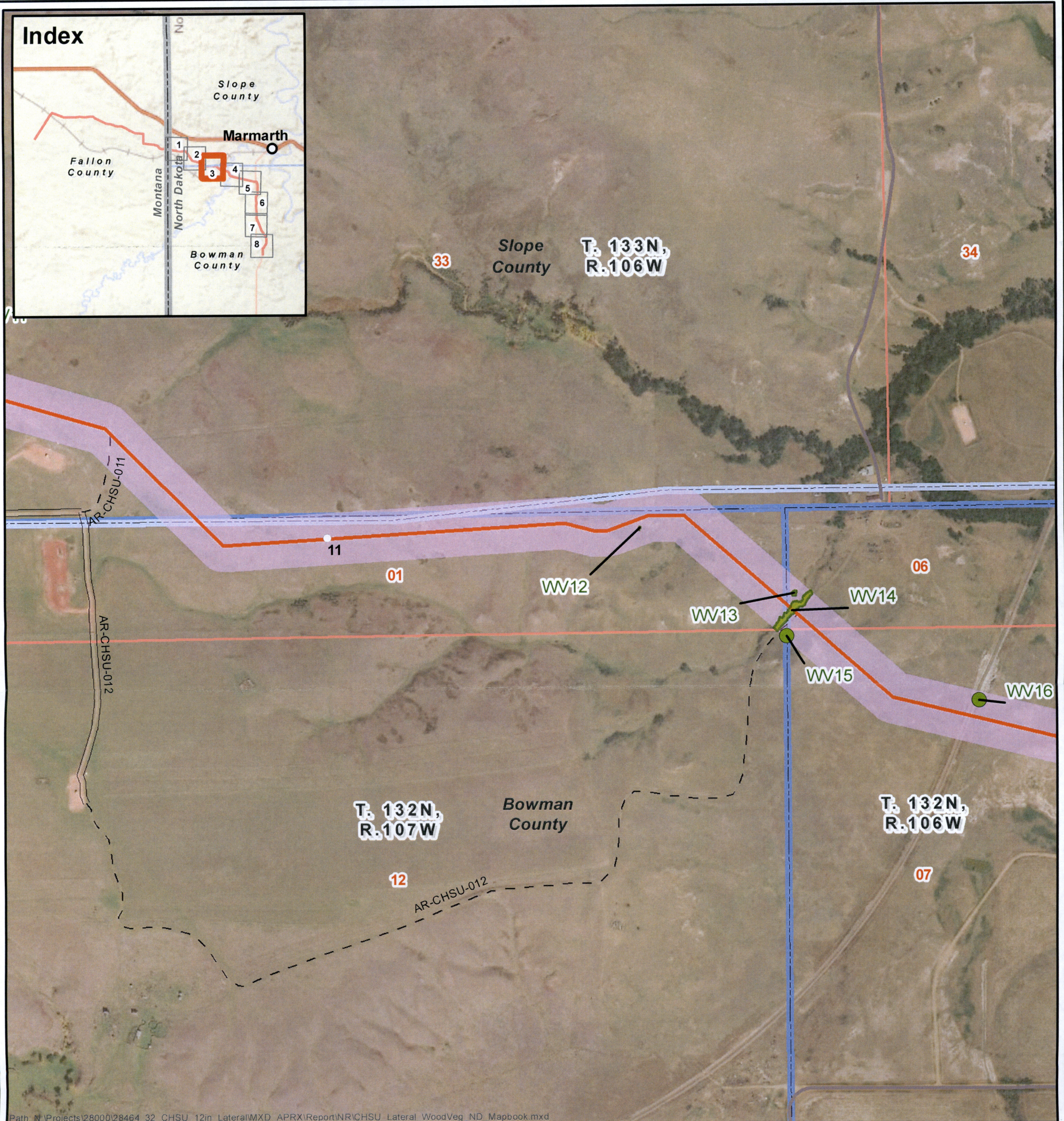
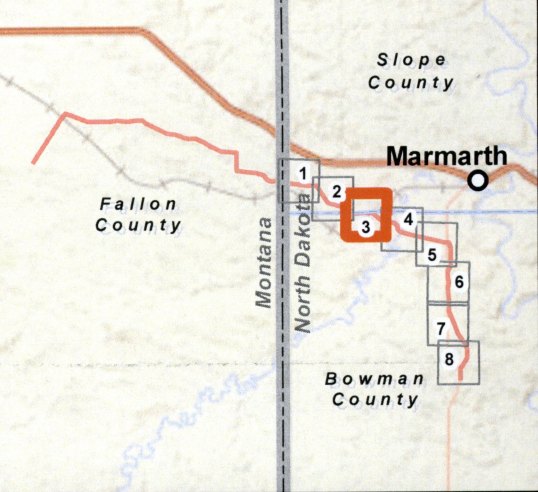

Path: N:\Projects\28000\28464_32_CHSU_12in_Lateral\MXD_APRX\Report\NR\CHSU_Lateral_WoodVeg_ND_Mapbook.mxd

CHSU Pipeline

- Milepost
- Woody Vegetation
- Proposed Pipeline
- Access Road
 - Improved
 - - Unimproved
 - Existing Road
- Survey Area
- Woody Vegetation
- Section Boundary (PLSS)
- Township/Range Boundary (PLSS)
- County Boundary
- State Boundary

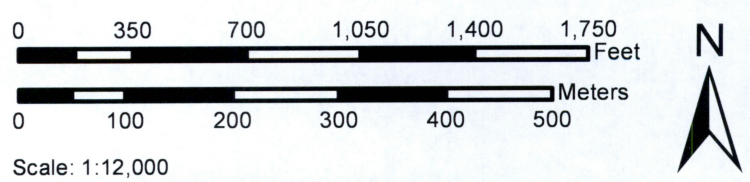

Scale: 1:12,000
 Projection: NAD 1983 UTM Zone 13N
 Basemap: World Imagery (ESRI Basemaps)

SWCA
 ENVIRONMENTAL CONSULTANTS
 Sound Science. Creative Solutions.®
 2120 S. College Ave. Suite 2
 Fort Collins, CO 80525
 Phone: 970.237.4096
 www.swca.com

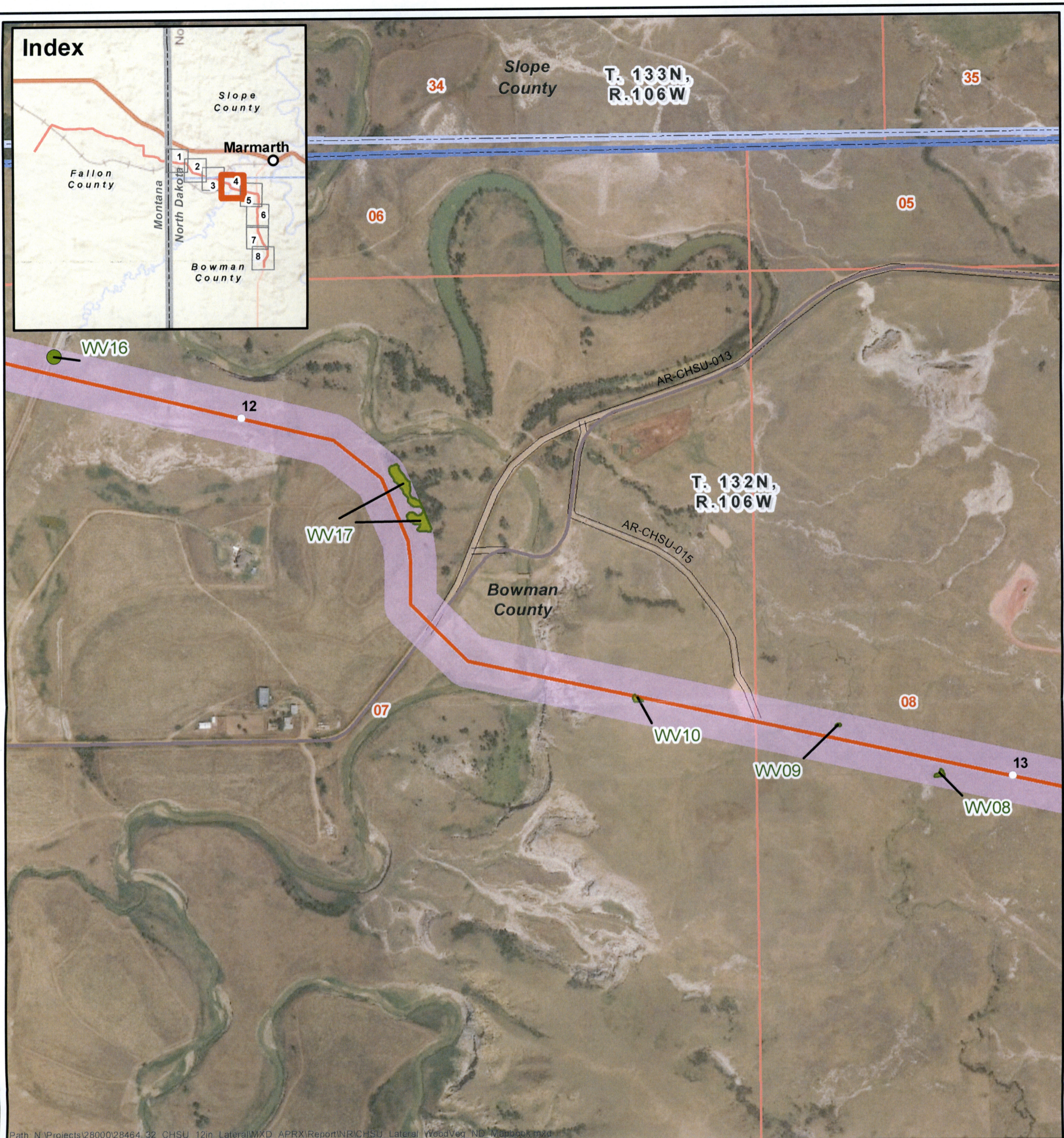
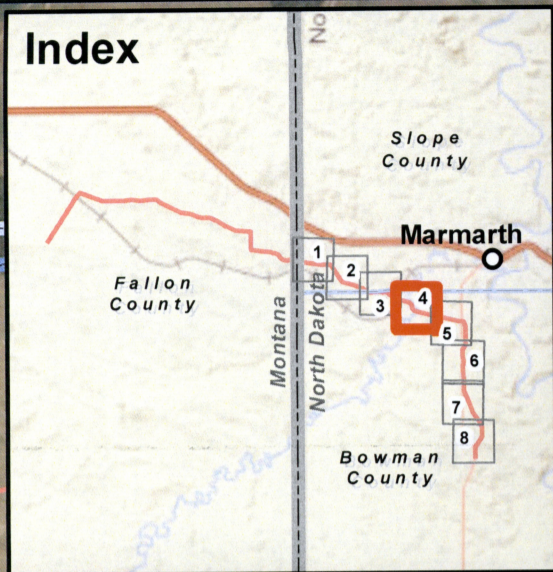

Path: N:\Projects\28000\28464_32_CHSU_12in_Lateral\MXD_APRX\Report\INR\CHSU_Lateral_WoodVeg_ND_Mapbook.mxd

CHSU Pipeline

○ Milepost	Survey Area	Section Boundary (PLSS)
● Woody Vegetation	Woody Vegetation	Township/Range Boundary (PLSS)
— Proposed Pipeline		County Boundary
Access Road		State Boundary
— Improved		
— Existing Road		

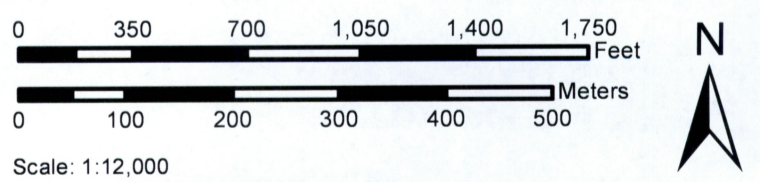

Scale: 1:12,000
 Projection: NAD 1983 UTM Zone 13N
 Basemap: World Imagery (ESRI Basemaps)

SWCA
 ENVIRONMENTAL CONSULTANTS
 Sound Science. Creative Solutions.®
 2120 S. College Ave. Suite 2
 Fort Collins, CO 80525
 Phone: 970.237.4096
 www.swca.com

Index

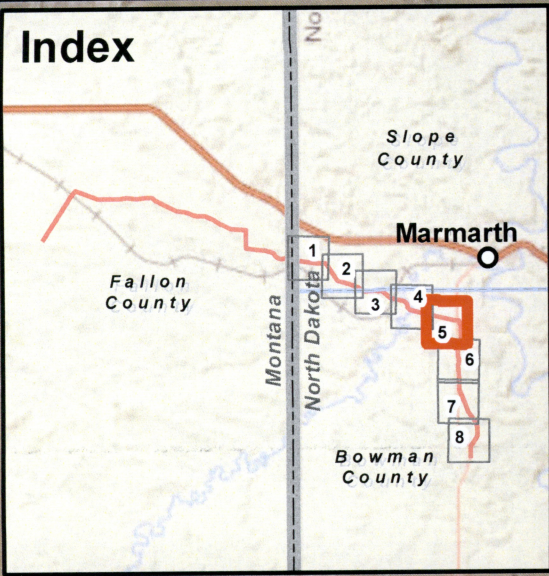

Path: N:\Projects\28000\28464_32_CHSU_12in_Lateral\MXD_APRX\Report\WR\CHSU_Lateral_WoodVeg_ND_Mapbook.mxd

CHSU Pipeline

- Milepost
- Proposed Pipeline
- Access Road**
- Improved
- Existing Road
- Survey Area
- Woody Vegetation
- Section Boundary (PLSS)
- Township/Range Boundary (PLSS)
- County Boundary
- State Boundary

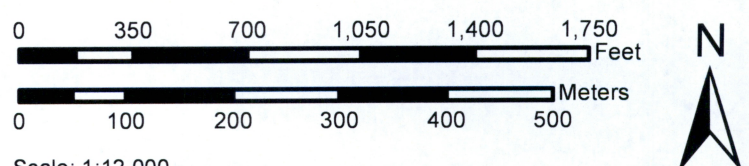

Scale: 1:12,000
 Projection: NAD 1983 UTM Zone 13N
 Basemap: World Imagery (ESRI Basemaps)

SWCA
 ENVIRONMENTAL CONSULTANTS
 Sound Science. Creative Solutions.®
 2120 S. College Ave. Suite 2
 Fort Collins, CO 80525
 Phone: 970.237.4096
 www.swca.com

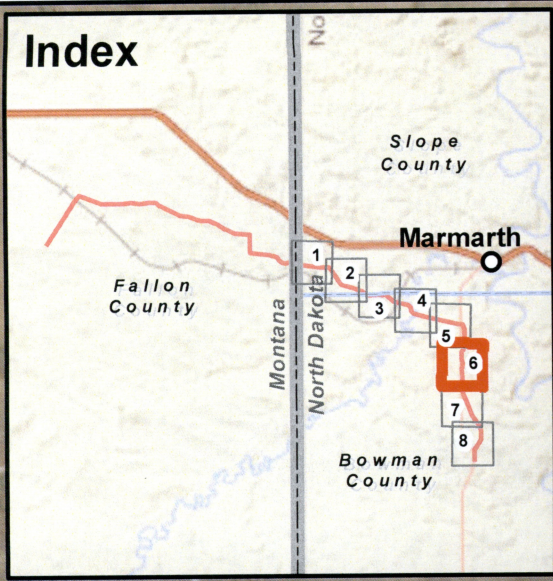

Path: N:\Projects\28000\28464_32_CHSU_12in_Lateral\MXD_APRX\Report\NR\CHSU_Lateral_WoodVeg_ND_Mapbook.mxd

- CHSU Pipeline**
- Milepost
 - Woody Vegetation
 - Proposed Pipeline
 - Existing Road
 - Survey Area
 - Woody Vegetation
 - Section Boundary (PLSS)
 - Township/Range Boundary (PLSS)
 - County Boundary
 - State Boundary

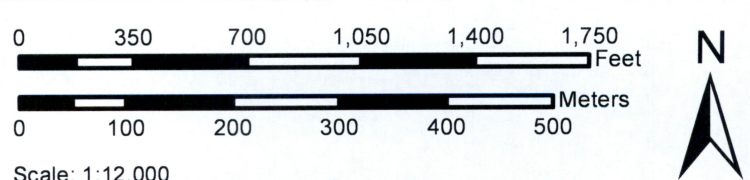

Scale: 1:12,000
 Projection: NAD 1983 UTM Zone 13N
 Basemap: World Imagery (ESRI Basemaps)

SWCA
 ENVIRONMENTAL CONSULTANTS
 Sound Science. Creative Solutions.®
 2120 S. College Ave. Suite 2
 Fort Collins, CO 80525
 Phone: 970.237.4096
 www.swca.com

Index

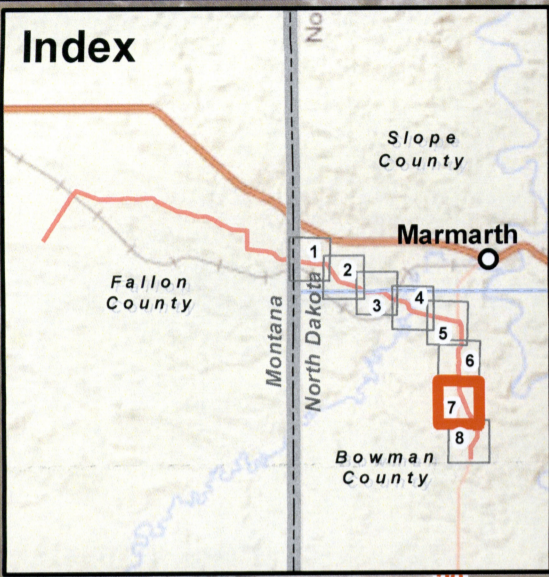

Path: N:\Projects\28000\28464_32_CHSU_12in_Lateral\MXD_APRX\Report\NR\CHSU_Lateral_WoodVeg_ND_Mapbook.mxd

CHSU Pipeline

- Milepost
- Woody Vegetation
- Proposed Pipeline
- Access Road**
- Improved
- Existing Road
- Survey Area
- Woody Vegetation
- Section Boundary (PLSS)
- Township/Range Boundary (PLSS)
- County Boundary
- State Boundary

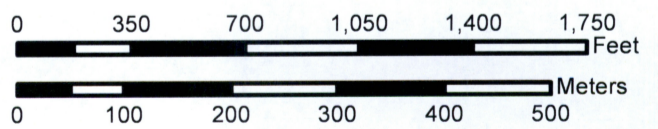

Scale: 1:12,000
 Projection: NAD 1983 UTM Zone 13N
 Basemap: World Imagery (ESRI Basemaps)



2120 S. College Ave. Suite 2
 Fort Collins, CO 80525
 Phone: 970.237.4096
 www.swca.com

Index

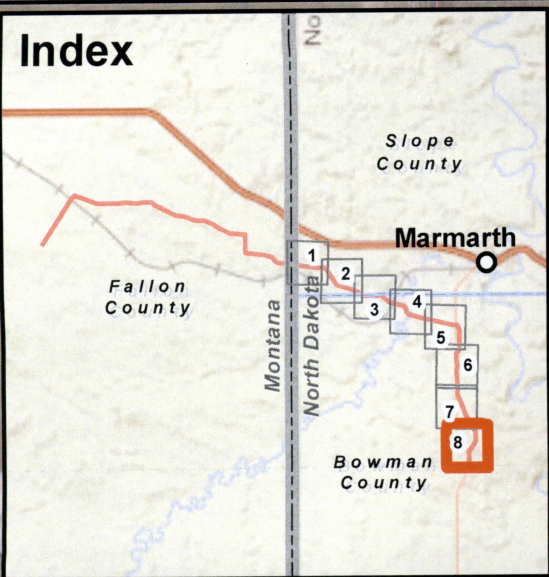

Path: N:\Projects\28000\28464_32_CHSU_12in_Lateral\MXD_APRX\Report\WR\CHSU_Lateral_WoodVeg_ND_Mapbook.mxd

CHSU Pipeline

- Milepost
- Proposed Pipeline
- Access Road**
- Improved
- Existing Road
- Survey Area
- Woody Vegetation
- Section Boundary (PLSS)
- Township/Range Boundary (PLSS)
- County Boundary
- State Boundary

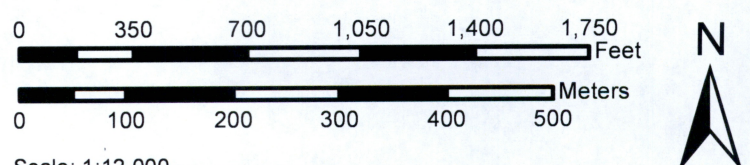

Scale: 1:12,000
 Projection: NAD 1983 UTM Zone 13N
 Basemap: World Imagery (ESRI Basemaps)

SWCA
 ENVIRONMENTAL CONSULTANTS
 Sound Science. Creative Solutions.[®]
 2120 S. College Ave. Suite 2
 Fort Collins, CO 80525
 Phone: 970.237.4096
 www.swca.com