

TECHNICAL MEMORANDUM

To: Rusty Shaw
Denbury Onshore, LLC
5320 Legacy Drive
Plano, Texas 75024

From: Chad Barnes, Senior Project Manager

Date: February 29, 2020

Re: **CHSU Lateral Pipeline Tree and Shrub Inventory**

SWCA Environmental Consultants (SWCA) was contracted by Denbury Onshore, LLC (Denbury) to conduct a tree and shrub inventory for the proposed Cedar Hills South Unit (CHSU) Lateral Carbon Dioxide (CO₂) Pipeline Project (Project) area in Slope and Bowman Counties, North Dakota.

Methodology

SWCA completed the inventory surveys from February 17 through 28, 2020. The surveys were completed following the North Dakota Public Service Commission (PSC) guidance provided to SWCA by Denbury (email sent to Chad Barnes, Jake Powell, and Christine Varah [SWCA] by Rusty Shaw [Denbury], on February 13, 2020). The PSC guidance had included two types of data collection, as stated here:

- All trees one-inch or greater in diameter at breast height (DBH) must be inventoried to record the location, number, and species.
- All shrubs and coniferous trees of any diameter must be inventoried to record the location, number, and species.

The surveys were conducted in two separate survey corridors. One survey area includes the 50-foot permanent right-of-way (ROW). The second survey area includes a 25-foot temporary workspace that is adjacent to the permanent ROW, including additional temporary workspace.

In each survey area, SWCA vegetation biologists mapped the trees over one-inch DBH, all shrubs, and all coniferous species using a sub-meter Global Positioning Unit (GPS). A GPS point of each tree over one-inch DBH recorded and the species of tree was identified. A GPS polygon of each contiguous population of shrubs was recorded and the species of tree or shrub was identified, with the single exception of one currant species (*Ribes* sp.) that was not identifiable. Direct counts and extrapolated counts, where the shrub populations were extensive, of the trees and shrubs were completed for each mapped shrub polygon.

Results

Four trees over one-inch DBH, in two locations, were identified during the surveys. One tree was a single American elm (*Ulmus Americana*) near milepost 12.3. The three other trees were green ash (*Fraxinus pennsylvanica*) near milepost 11.5. The American elm and one green ash were in the permanent ROW and the other two trees were in the temporary workspace.

A total of 121 shrub polygons were recorded in the permanent ROW. The polygons totaled 18.69 acres and contained approximately 9,575 individual shrubs. Silver sagebrush (*Artemisia cana*) was the dominant shrub present. Other shrubs present were big sagebrush (*Artemisia tridentata*), chokecherry (*Prunus virginiana*), Wood's rose (*Rosa woodsii*), skunkbush sumac (*Rhus tribolata*), silver buffaloberry (*Sheperdia argentea*), snowberry or buckbrush (*Symphoricarpus occidentalis*), coyote willow (*Salix exigua*), horizontal juniper (*Juniperus horizontalis*), and small soapweed (*Yucca glauca*).

A total of 134 shrub polygons were recorded in the temporary workspace and additional temporary workspace. The polygons totaled 9.72 acres and contained approximately 5,600 individual shrubs. Silver sagebrush was the dominate shrub present. Other shrubs present were big sagebrush, big sagebrush, currant, chokecherry, Wood's rose, skunkbush sumac, silver buffaloberry, snowberry or buckbrush, horizontal juniper, and small soapweed

No coniferous trees were observed in either survey area.



CHSU Lateral - Tree and Shrub Analysis

○ Milepost	Permanent ROW	Section Boundary (PLSS)
— Proposed Pipeline	Temporary ROW and ATWS	Ownership
Access Road	State Boundary	BLM
— Improved	Township/Range Boundary (PLSS)	Private or Unknown
▨ Shrub-Coniferous Vegetation		

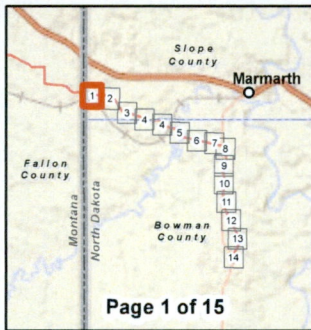

0 300 600 Feet

0 100 200 Meters

Scale: 1:4,800
 Projection: NAD 1983 UTM Zone 13N
 Basemap: World Imagery (ESRI Basemaps)

Date: 2/28/2020

SWCA
 ENVIRONMENTAL CONSULTANTS
 Sound Science. Creative Solutions.®



CHSU Lateral - Tree and Shrub Analysis

Proposed Pipeline	Permanent ROW	Section Boundary (PLSS)
Access Road	Temporary ROW and ATWS	Ownership
Improved	State Boundary	Private or Unknown
Shrub-Coniferous Vegetation	Township/Range Boundary (PLSS)	

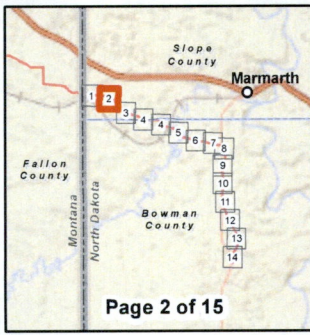

0 300 600 Feet

0 100 200 Meters

Scale: 1:4,800
 Projection: NAD 1983 UTM Zone 13N
 Basemap: World Imagery (ESRI Basemaps)

SWCA
 ENVIRONMENTAL CONSULTANTS
 Sound Science. Creative Solutions.®

Date: 2/28/2020



CHSU Lateral - Tree and Shrub Analysis

○ Milepost	■ Permanent ROW	□ Section Boundary (PLSS)
— Proposed Pipeline	■ Temporary ROW and ATWS	Ownership
Access Road	▭ State Boundary	□ Private or Unknown
▬ Improved	▭ Township/Range Boundary (PLSS)	
▨ Shrub-Coniferous Vegetation		

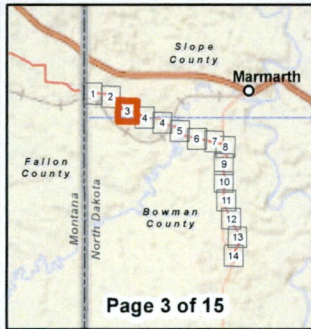

0 300 600 Feet

0 100 200 Meters

Scale: 1:4,800
 Projection: NAD 1983 UTM Zone 13N
 Basemap: World Imagery (ESRI Basemaps)

Date: 2/28/2020

SWCA
 ENVIRONMENTAL CONSULTANTS
 Sound Science. Creative Solutions.™



CHSU Lateral - Tree and Shrub Analysis

○ Milepost	■ Permanent ROW	□ Section Boundary (PLSS)
— Proposed Pipeline	■ Temporary ROW and ATWS	Ownership
Access Road	□ State Boundary	□ Private or Unknown
— Improved	□ Township/Range Boundary (PLSS)	
- - Unimproved		
▨ Shrub-Coniferous Vegetation		

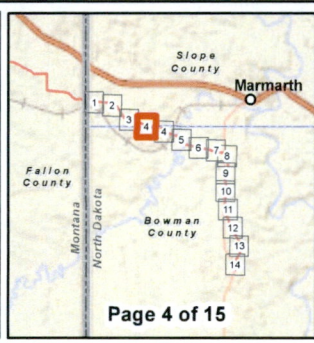

0 300 600 Feet

0 100 200 Meters

Scale: 1:4,800
 Projection: NAD 1983 UTM Zone 13N
 Basemap: World imagery (ESRI Basemaps)

Date: 2/28/2020

SWCA
 ENVIRONMENTAL CONSULTANTS
 Sound Science. Creative Solutions.®



CHSU Lateral - Tree and Shrub Analysis

Trees >1" DBH	Permanent ROW	Section Boundary (PLSS)
Proposed Pipeline	Temporary ROW and ATWS	Ownership
Access Road	State Boundary	Private or Unknown
Unimproved	Township/Range Boundary (PLSS)	
Existing Road		
Shrub-Coniferous Vegetation		

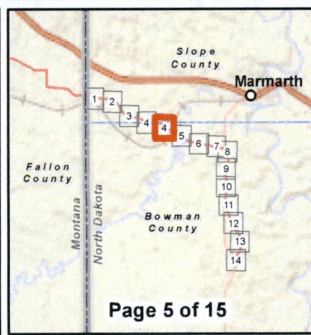

0 300 600 Feet

0 100 200 Meters

Scale: 1:4,800
 Projection: NAD 1983 UTM Zone 13N
 Basemap: World Imagery (ESRI Basemaps)

Date: 2/28/2020

SWCA
 ENVIRONMENTAL CONSULTANTS
 Sound Science. Creative Solutions.®



CHSU Lateral - Tree and Shrub Analysis

Trees >1" DBH	Permanent ROW	Section Boundary (PLSS)
Milepost	Temporary ROW and ATWS	Ownership
Proposed Pipeline	State Boundary	Private or Unknown
Access Road	Township/Range Boundary (PLSS)	
Improved		
Existing Road		
Shrub-Coniferous Vegetation		

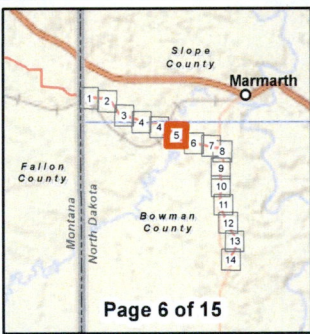

<p>Scale: 1:4,800 Projection: NAD 1983 UTM Zone 13N Basemap: World Imagery (ESRI Basemaps)</p>	
<p>Date: 2/28/2020</p>	

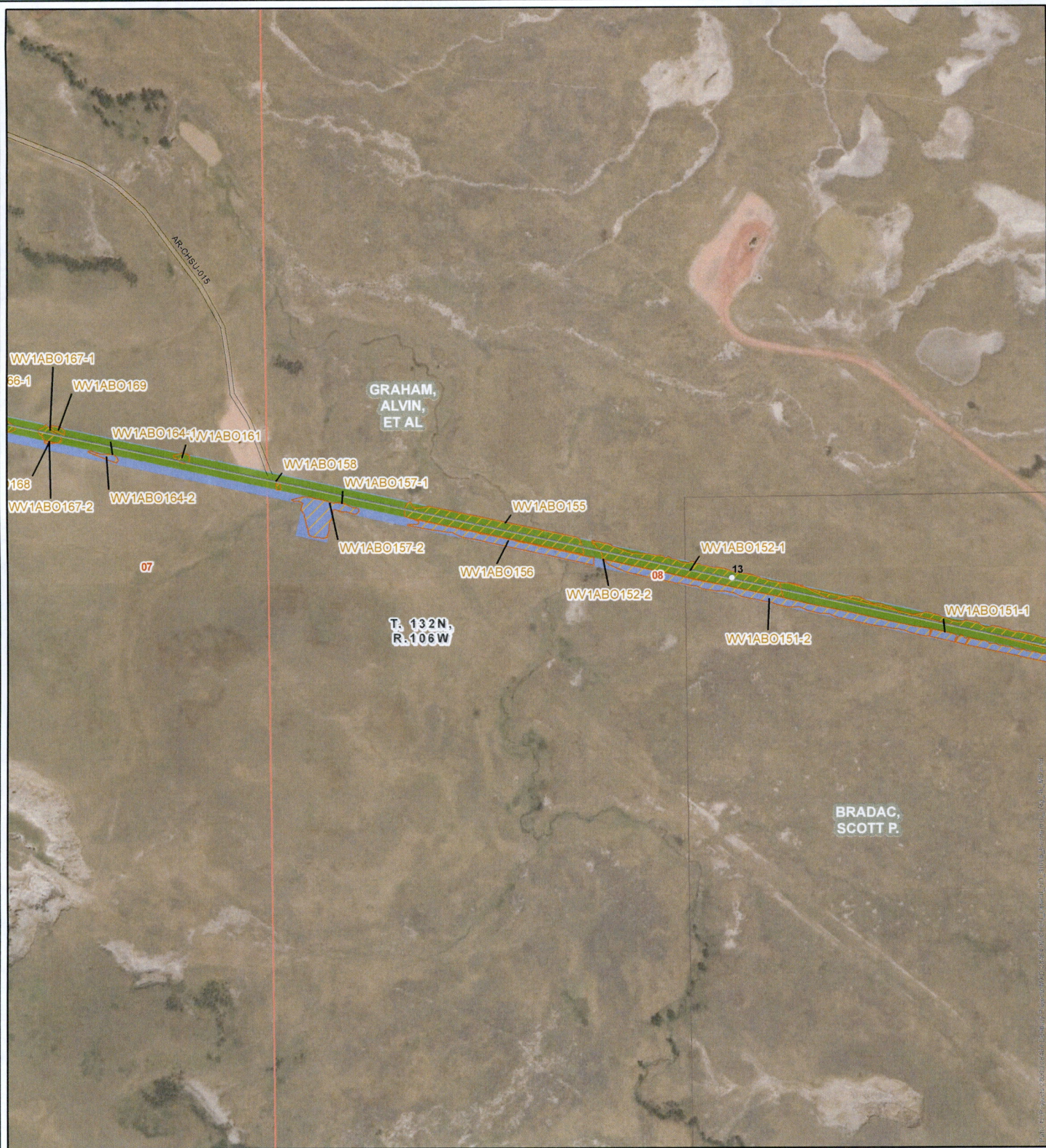

CHSU Lateral - Tree and Shrub Analysis

- | | | |
|-------------------------------|----------------------------------|---------------------------|
| ○ Milepost | ■ Permanent ROW | □ Section Boundary (PLSS) |
| — Proposed Pipeline | ■ Temporary ROW and ATWS | Ownership |
| Access Road | □ State Boundary | □ Private or Unknown |
| — Improved | □ Township/Range Boundary (PLSS) | |
| ▨ Shrub-Coniferous Vegetation | | |

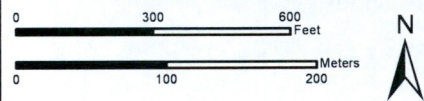
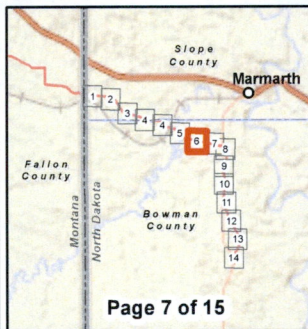

Scale: 1:4,800
 Projection: NAD 1983 UTM Zone 13N
 Basemap: World Imagery (ESRI Basemaps)

Date: 2/28/2020





CHSU Lateral - Tree and Shrub Analysis

- | | | |
|-------------------------------|----------------------------------|---------------------------|
| — Proposed Pipeline | ■ Permanent ROW | □ Section Boundary (PLSS) |
| Access Road | ■ Temporary ROW and ATWS | Ownership |
| — Improved | □ State Boundary | □ Private or Unknown |
| — Existing Road | □ Township/Range Boundary (PLSS) | |
| ▨ Shrub-Coniferous Vegetation | | |

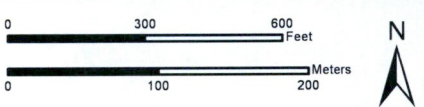
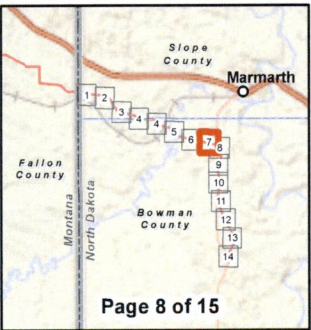

Scale: 1:4,800
 Projection: NAD 1983 UTM Zone 13N
 Basemap: World Imagery (ESRI Basemaps)

Date: 2/28/2020





CHSU Lateral - Tree and Shrub Analysis

- | | | |
|-------------------------------|----------------------------------|---------------------------|
| ○ Milepost | ■ Permanent ROW | □ Section Boundary (PLSS) |
| — Proposed Pipeline | ■ Temporary ROW and ATWS | Ownership |
| Access Road | □ State Boundary | □ Private or Unknown |
| — Improved | □ Township/Range Boundary (PLSS) | |
| — Existing Road | | |
| ▨ Shrub-Coniferous Vegetation | | |

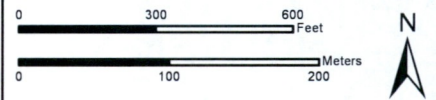
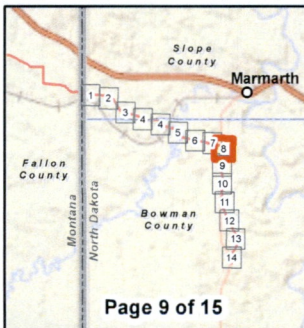

Scale: 1:4,800
 Projection: NAD 1983 UTM Zone 13N
 Basemap: World Imagery (ESRI Basemaps)



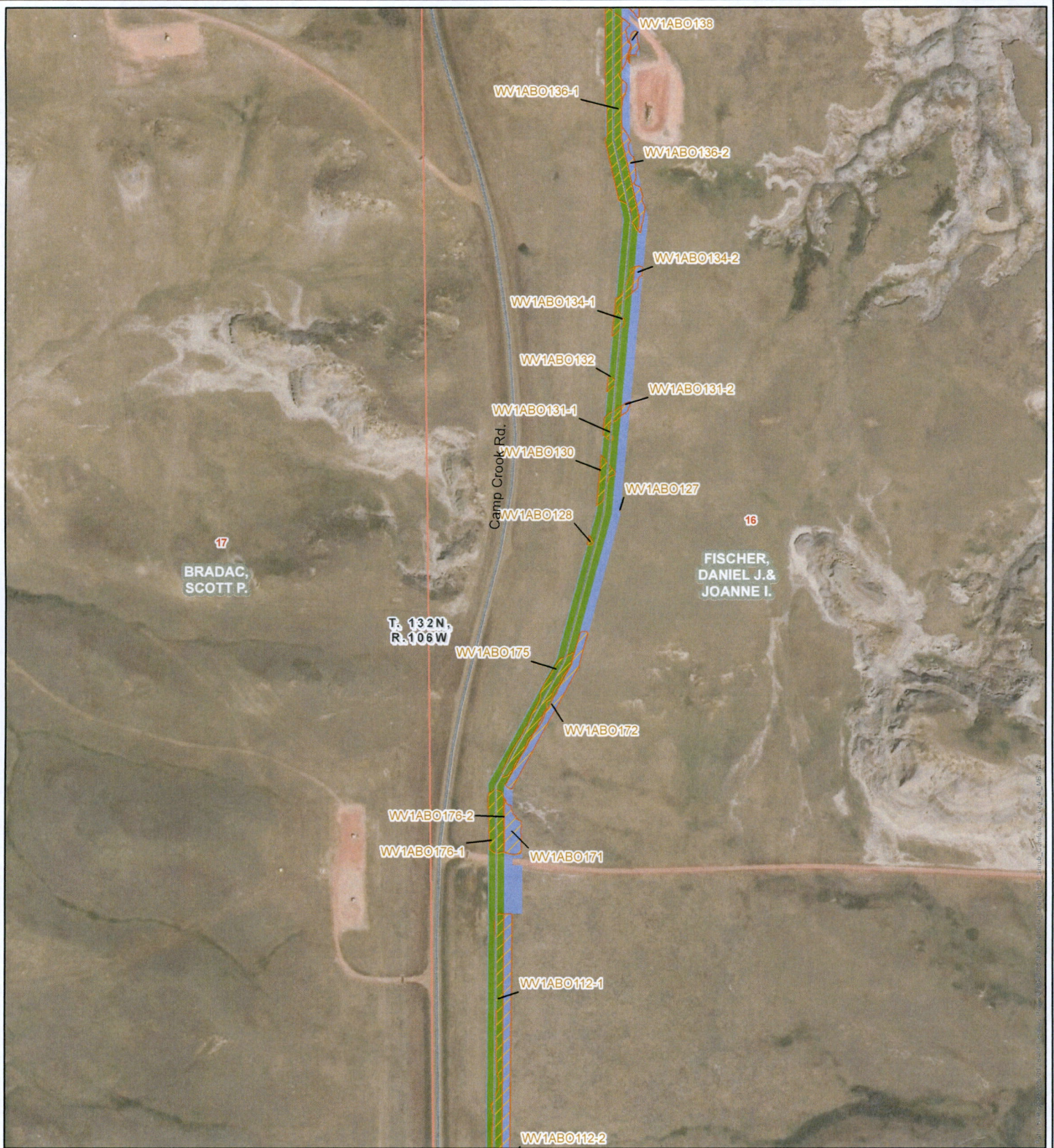

CHSU Lateral - Tree and Shrub Analysis

Proposed Pipeline	Permanent ROW	Section Boundary (PLSS)
Existing Road	Temporary ROW and ATWS	Ownership
Shrub-Coniferous Vegetation	State Boundary	Private or Unknown
	Township/Range Boundary (PLSS)	

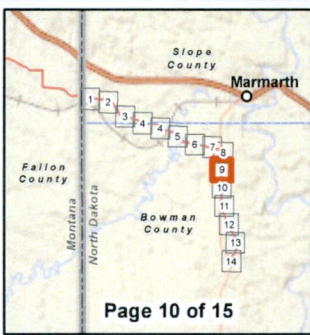

0 300 600 Feet

0 100 200 Meters

Scale: 1:4,800
Projection: NAD 1983 UTM Zone 13N
Basemap: World Imagery (ESRI Basemaps)

Date: 2/28/2020

SWCA
ENVIRONMENTAL CONSULTANTS
Sound Science. Creative Solutions.®

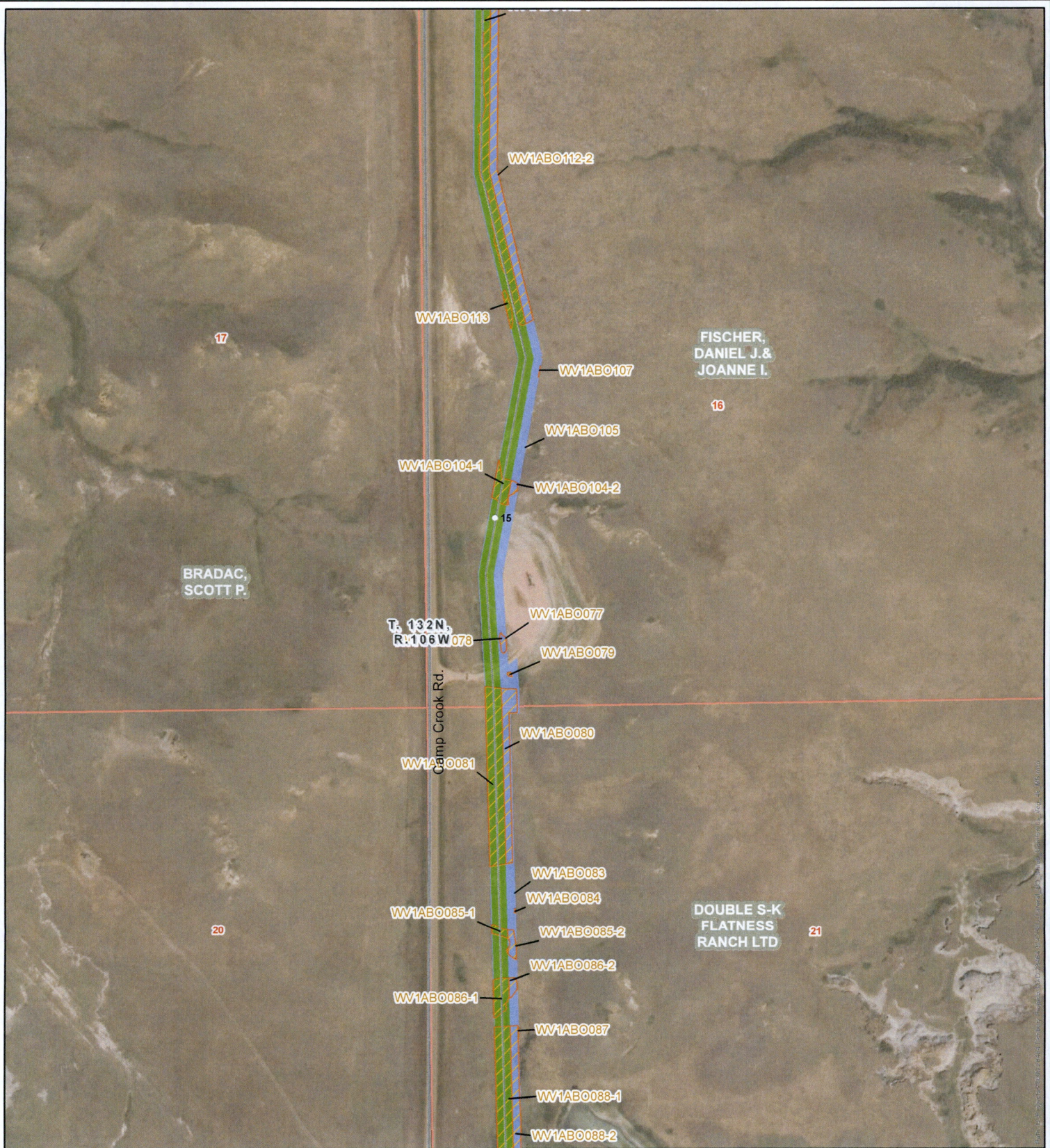

CHSU Lateral - Tree and Shrub Analysis

- | | | |
|-------------------------------|----------------------------------|---------------------------|
| ○ Milepost | ■ Permanent ROW | □ Section Boundary (PLSS) |
| — Proposed Pipeline | ■ Temporary ROW and ATWS | Ownership |
| — Existing Road | ■ State Boundary | □ Private or Unknown |
| ▨ Shrub-Coniferous Vegetation | ■ Township/Range Boundary (PLSS) | |

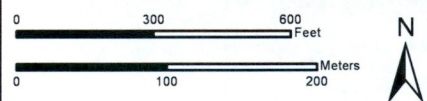
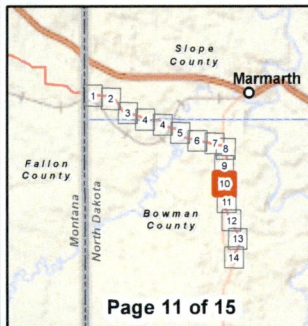

Scale: 1:4,800
 Projection: NAD 1983 UTM Zone 13N
 Basemap: World Imagery (ESRI Basemaps)

Date: 2/28/2020



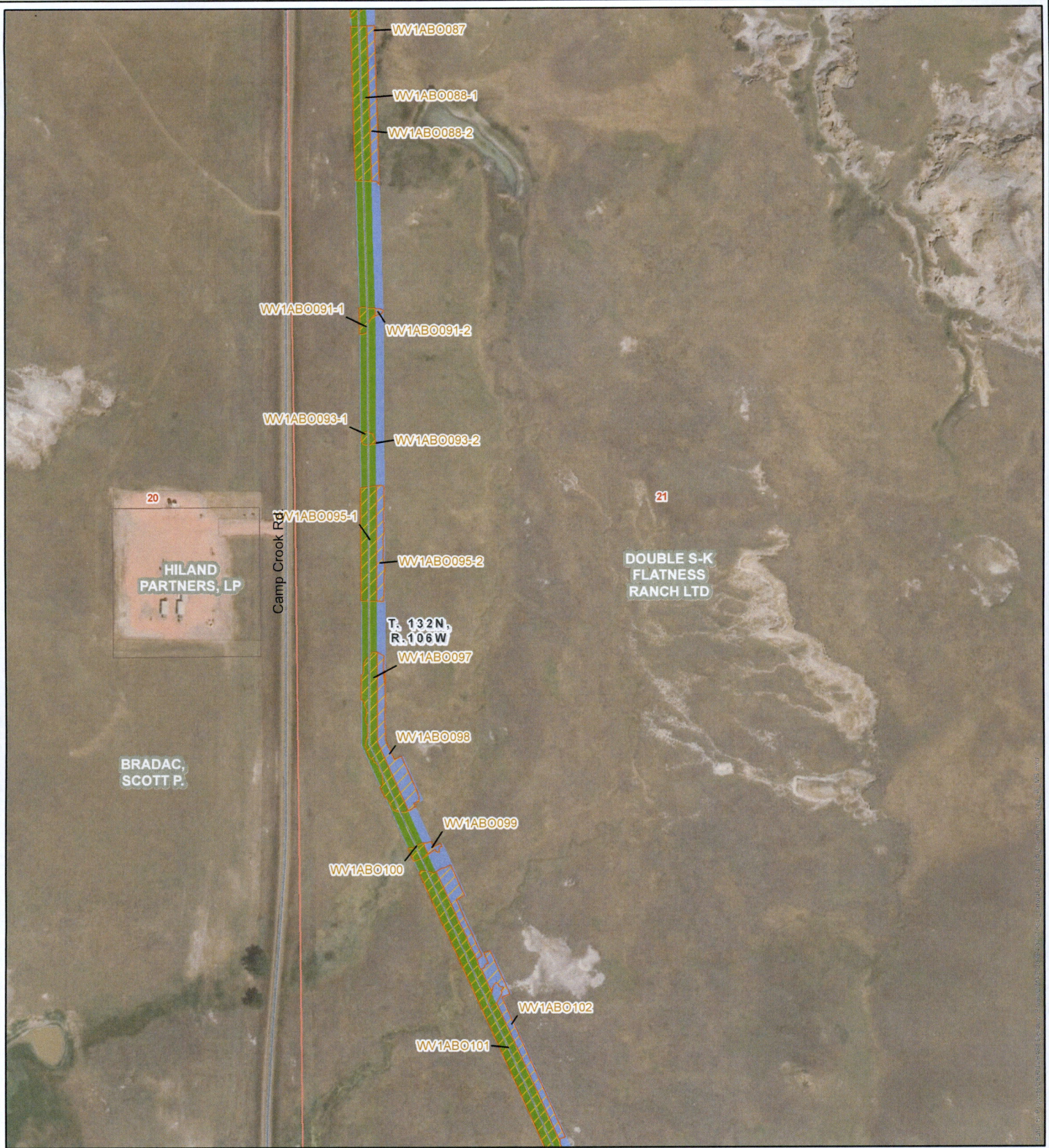

CHSU Lateral - Tree and Shrub Analysis

Proposed Pipeline	Permanent ROW	Section Boundary (PLSS)
Existing Road	Temporary ROW and ATWS	Ownership
Shrub-Coniferous Vegetation	State Boundary	Private or Unknown
	Township/Range Boundary (PLSS)	

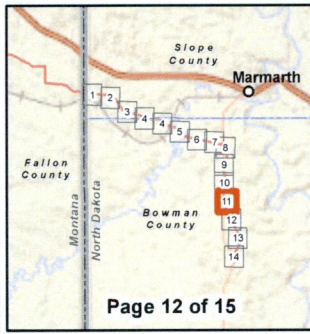

<p>Scale: 1:4,800 Projection: NAD 1983 UTM Zone 13N Basemap: World Imagery (ESRI Basemaps)</p>	
<p>Date: 2/28/2020</p>	

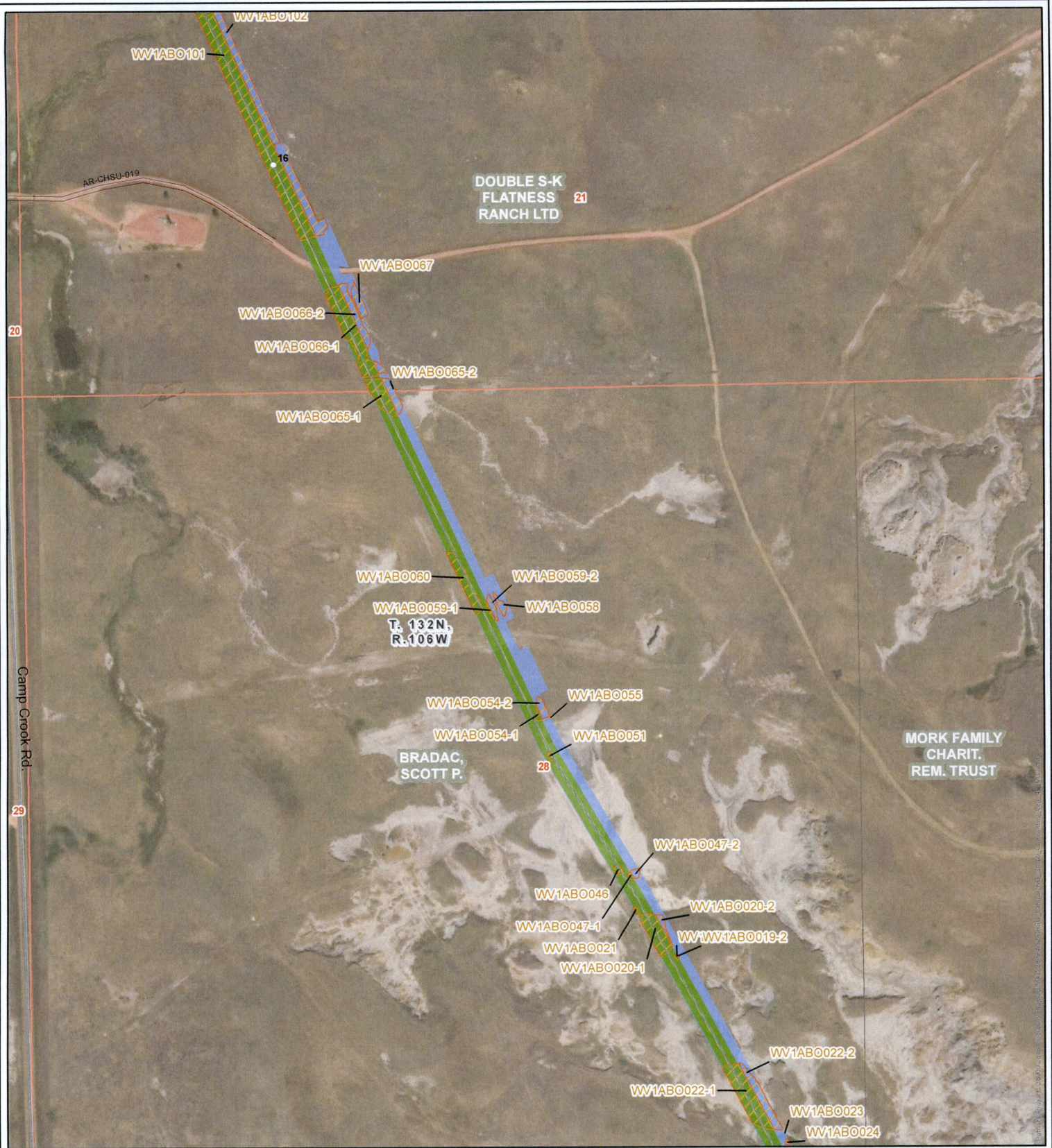

CHSU Lateral - Tree and Shrub Analysis

- | | | |
|-------------------------------|----------------------------------|---------------------------|
| ○ Milepost | ■ Permanent ROW | □ Section Boundary (PLSS) |
| — Proposed Pipeline | ■ Temporary ROW and ATWS | Ownership |
| Access Road | □ State Boundary | □ Private or Unknown |
| — Improved | □ Township/Range Boundary (PLSS) | |
| — Existing Road | | |
| ▨ Shrub-Coniferous Vegetation | | |

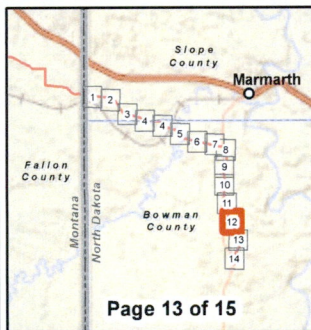

0 300 600 Feet

0 100 200 Meters

Scale: 1:4,800
 Projection: NAD 1983 UTM Zone 13N
 Basemap: World Imagery (ESRI Basemaps)

Date: 2/28/2020

SWCA
 ENVIRONMENTAL CONSULTANTS
 Sound Science. Creative Solutions.®

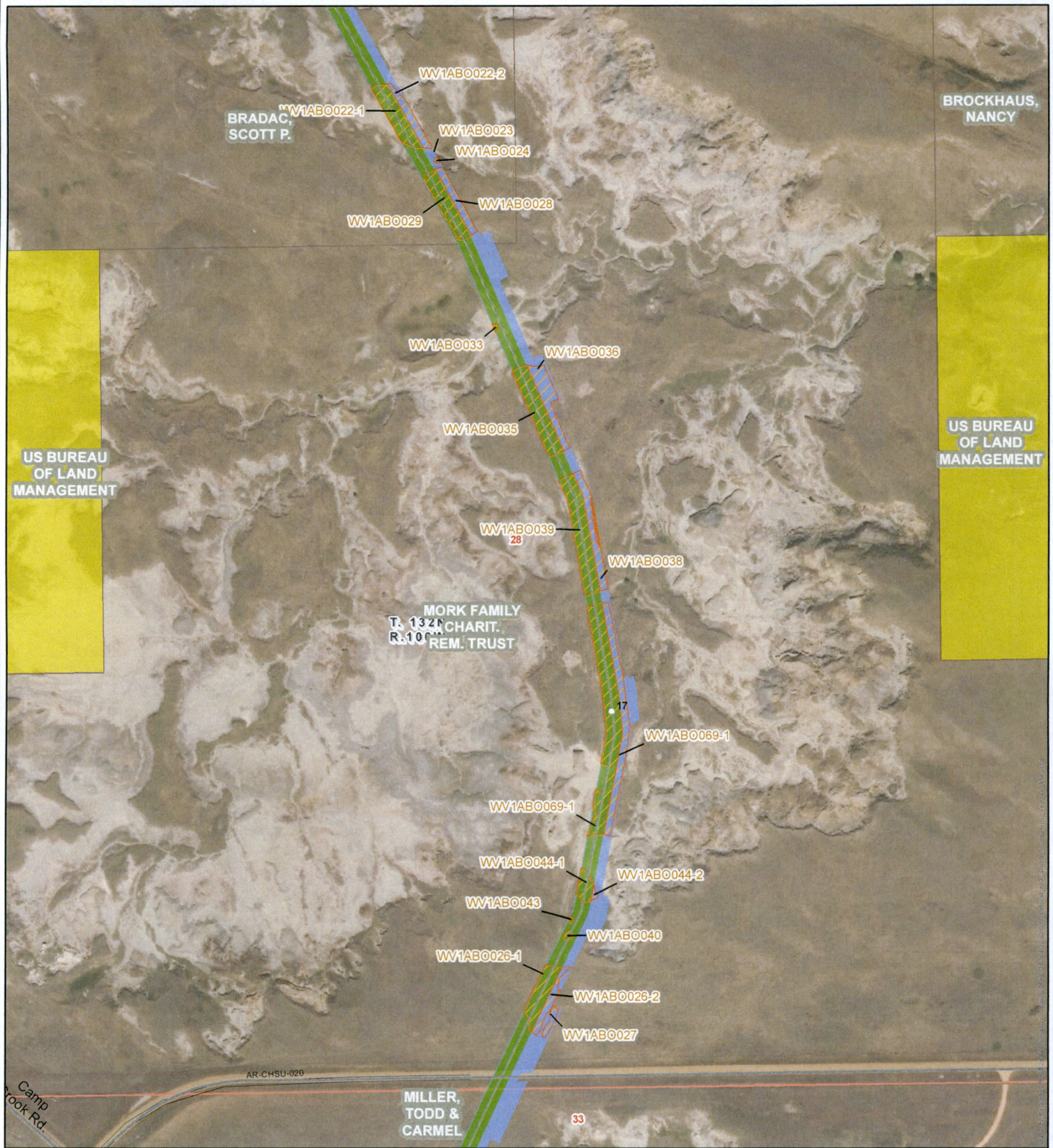

CHSU Lateral - Tree and Shrub Analysis

- | | | |
|-------------------------------|----------------------------------|---------------------------|
| ○ Milepost | ■ Permanent ROW | □ Section Boundary (PLSS) |
| — Proposed Pipeline | ■ Temporary ROW and ATWS | Ownership |
| Access Road | ▭ State Boundary | ■ BLM |
| — Improved | ▭ Township/Range Boundary (PLSS) | □ Private or Unknown |
| — Existing Road | | |
| ▨ Shrub-Coniferous Vegetation | | |

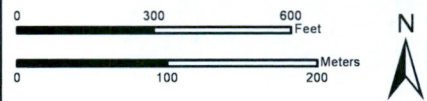
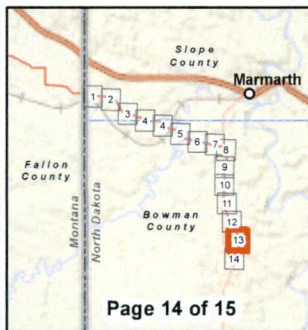

Scale: 1:4,800
 Projection: NAD 1983 UTM Zone 13N
 Basemap: World Imagery (ESRI Basemaps)

Date: 2/28/2020





CHSU Lateral - Tree and Shrub Analysis

Proposed Pipeline	Permanent ROW	Section Boundary (PLSS)
Access Road	Temporary ROW and ATWS	Ownership
Improved	State Boundary	Private or Unknown
Existing Road	Township/Range Boundary (PLSS)	
Shrub-Coniferous Vegetation		

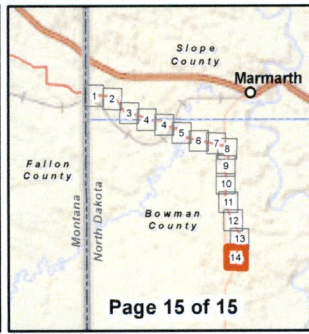

0 300 600 Feet

0 100 200 Meters

Scale: 1:4,800
Projection: NAD 1983 UTM Zone 13N
Basemap: World Imagery (ESRI Basemaps)

Date: 2/28/2020

SWCA
ENVIRONMENTAL CONSULTANTS
Sound Science. Creative Solutions.®

CHSU Lateral Shrub & Coniferous Species Results Table - February 28, 2020

Feature ID #	Survey Area	Area		Woody Vegetation		Woody Vegetation		Woody Vegetation		Woody Vegetation	
		Acres	Square Feet	Species	Count	Species	Count	Species	Count	Species	Count
WV1ABO003	Temporary	0.0061	266.3372	Artemisia cana	5						
WV1ABO006-2	Temporary	0.0026	114.1438	Artemisia cana	5						
WV1ABO007	Temporary	0.0036	155.3305	Artemisia cana	8						
WV1ABO008-2	Temporary	0.0259	1130.1285	Artemisia cana	24						
WV1ABO010-2	Temporary	0.0004	15.2777	Artemisia cana	1						
WV1ABO011	Temporary	0.0009	38.0179	Artemisia cana	2						
WV1ABO013-2	Temporary	0.0282	1228.8503	Artemisia cana	8						
WV1ABO014-2	Temporary	0.0373	1624.1714	Artemisia cana	15						
WV1ABO019-2	Temporary	0.0004	19.1540	Rhus tribolata	4						
WV1ABO020-2	Temporary	0.0214	932.9679	Artemisia cana	12						
WV1ABO022-2	Temporary	0.1209	5265.6527	Rosa woodsii	10						
WV1ABO023	Temporary	0.0000	0.0107	Artemisia cana	100	Rosa woodsii	20	Sheperdia argentea	10		
WV1ABO024	Temporary	0.0056	245.1364	Artemisia cana	30	Rosa woodsii	20	Sheperdia argentea	10	Symphoricarpus occidentalis	30
WV1ABO026-2	Temporary	0.1035	4508.9184	Artemisia cana	25						
WV1ABO027	Temporary	0.0407	1771.0208	Artemisia cana	40						
WV1ABO028	Temporary	0.0011	48.4298	Artemisia cana	50						
WV1ABO036	Temporary	0.0600	2615.0511	Artemisia cana	75						
WV1ABO038	Temporary	0.0219	955.9892	Artemisia cana	75	Symphoricarpus occidentalis	50				
WV1ABO044-2	Temporary	0.0116	504.0815	Artemisia cana	8	Symphoricarpus occidentalis	25	Juniperus horizontalis	1		
WV1ABO047-2	Temporary	0.0137	597.2670	Artemisia cana	5	Artemisia tridentata	2				
WV1ABO054-2	Temporary	0.0367	1598.1754	Yucca glauca	15	Artemisia tridentata	3				
WV1ABO055	Temporary	0.0000	0.3374	Yucca glauca	1						
WV1ABO058	Temporary	0.0270	1176.8418	Artemisia cana	5						
WV1ABO059-2	Temporary	0.0266	1157.2564	Artemisia cana	5						
WV1ABO065-2	Temporary	0.0631	2748.4426	Artemisia cana	25	Artemisia tridentata	5				
WV1ABO066-2	Temporary	0.1199	5223.3469	Artemisia cana	20	Artemisia tridentata	2				
WV1ABO067	Temporary	0.0547	2382.7422	Artemisia cana	50	Artemisia tridentata	1				
WV1ABO069-1	Temporary	0.3736	16273.5575	Artemisia cana	50						
WV1ABO077	Temporary	0.0000	0.1108	Artemisia cana	10						
WV1ABO078	Temporary	0.0223	971.6655	Artemisia cana	10						
WV1ABO079	Temporary	0.0037	163.0023	Artemisia cana	5						
WV1ABO080	Temporary	0.0352	1533.3688	Artemisia cana	100	Symphoricarpus occidentalis	75				
WV1ABO083	Temporary	0.0000	0.4739	Yucca glauca	5						
WV1ABO084	Temporary	0.0005	20.8151	Yucca glauca	4						
WV1ABO085-2	Temporary	0.0438	1907.2269	Artemisia cana	15	Artemisia tridentata	5	Yucca glauca	1		
WV1ABO086-2	Temporary	0.0293	1276.3057	Artemisia cana	10	Symphoricarpus occidentalis	20				
WV1ABO087	Temporary	0.0006	25.1245	Artemisia cana	2						
WV1ABO088-2	Temporary	0.2772	12073.6558	Artemisia cana	30						
WV1ABO091-2	Temporary	0.0093	407.1709	Artemisia cana	10						
WV1ABO093-2	Temporary	0.0002	7.5417	Artemisia cana	2						
WV1ABO095-2	Temporary	0.1907	8305.4677	Artemisia cana	15						
WV1ABO098	Temporary	0.0898	3912.2137	Artemisia cana	20						
WV1ABO099	Temporary	0.0083	359.4995	Artemisia cana	20						
WV1ABO102	Temporary	0.1461	6364.7945	Artemisia cana	75						
WV1ABO104-2	Temporary	0.0227	989.7906	Artemisia cana	10						
WV1ABO105	Temporary	0.0000	0.8157	Artemisia cana	25	Yucca glauca	15	Juniperus horizontalis	2		
WV1ABO107	Temporary	0.0003	11.3518	Artemisia cana	25	Artemisia tridentata	5				
WV1ABO112-2	Temporary	0.6486	28254.1250	Artemisia cana	20						
WV1ABO127	Temporary	0.0001	4.4726	Yucca glauca	1						
WV1ABO131-2	Temporary	0.0160	697.0612	Artemisia cana	3	Yucca glauca	2				
WV1ABO134-2	Temporary	0.0334	1454.5789	Artemisia cana	5	Yucca glauca	2				
WV1ABO136-2	Temporary	0.2283	9946.5347	Artemisia cana	50						

WV1ABO138	Temporary	0.0387	1683.7897	Artemisia cana	30							
WV1ABO140	Temporary	0.1002	4365.5381	Artemisia cana	8	Artemisia tridentata	5					
WV1ABO142	Temporary	0.0246	1073.2802	Artemisia cana	5							
WV1ABO144-2	Temporary	0.1065	4637.1267	Artemisia cana	5		5					
WV1ABO145	Temporary	0.0462	2011.5473	Artemisia cana	2	Artemisia tridentata	20					
WV1ABO146-2	Temporary	0.0212	924.4198	Artemisia cana	13							
WV1ABO148	Temporary	0.7140	31099.8836	Artemisia cana	150	Artemisia tridentata	15					
WV1ABO149-2	Temporary	0.0408	1775.3244	Artemisia cana	15	Artemisia tridentata	5					
WV1ABO150-2	Temporary	0.0002	9.4649	Artemisia tridentata	2							
WV1ABO151-2	Temporary	1.0663	46447.6749	Artemisia cana	30	Artemisia tridentata	40	Rosa woodsii	7	Symphoricarpus occidentalis	65	
WV1ABO152-2	Temporary	0.0001	4.5666	Artemisia cana	1							
WV1ABO153	Temporary	0.3281	14290.7366	Artemisia cana	100	Artemisia tridentata	20	Symphoricarpus occidentalis	20			
WV1ABO156	Temporary	0.2985	13001.7597	Artemisia cana	100	Rosa woodsii	15	Symphoricarpus occidentalis	50			
WV1ABO157-2	Temporary	0.2738	11927.4594	Artemisia cana	40	Rosa woodsii	2	Symphoricarpus occidentalis	7			
WV1ABO164-2	Temporary	0.0280	1220.9808	Artemisia cana	1	Yucca glauca	5					
WV1ABO166-2	Temporary	0.0001	2.5114	Artemisia cana	1							
WV1ABO167-2	Temporary	0.0000	0.0028	Symphoricarpus occidentalis	2							
WV1ABO168	Temporary	0.0043	189.1631	Artemisia cana	2	Sheperdia argentea	1	Symphoricarpus occidentalis	1			
WV1ABO171	Temporary	0.1598	6962.1888	Artemisia cana	50							
WV1ABO172	Temporary	0.2907	12661.7880	Artemisia cana	50	Artemisia tridentata	5	Yucca glauca	50			
WV1ABO176-2	Temporary	0.0026	115.0079	Artemisia cana	2							
WV1ABO178	Temporary	0.1255	5464.8679	Artemisia cana	20	Symphoricarpus occidentalis	5					
WV1ABO179-2	Temporary	0.0000	0.0787	Symphoricarpus occidentalis	2							
WV1ABO180	Temporary	0.0102	442.3770	Artemisia cana	2							
WV1ABO185	Temporary	0.0835	3637.4509	Artemisia cana	20	Artemisia tridentata	5	Symphoricarpus occidentalis	10			
WV1ABO187	Temporary	0.5016	21850.6740	Artemisia cana	150	Artemisia tridentata	75					
WV1ABO188	Temporary	0.1237	5387.0363	Artemisia cana	5	Artemisia tridentata	50					
WV1ABO191-2	Temporary	0.0001	5.7771	Artemisia cana	1							
WV1ABO192	Temporary	0.0245	1065.7238	Artemisia cana	20							
WV2ABO010	Temporary	0.3363	14649.2280	Artemisia cana	200	Symphoricarpus occidentalis	600					
WV2ABO018	Temporary	0.0001	5.5609	Symphoricarpus occidentalis	18							
WV2ABO019	Temporary	0.0737	3211.5032	Artemisia cana	75							
WV2ABO021	Temporary	0.0011	49.3253	Ribes sp.	4							
WV2ABO022	Temporary	0.0188	819.9711	Artemisia cana	110							
WV2ABO027	Temporary	0.0456	1985.1014	Artemisia cana	27							
WV2ABO028	Temporary	0.0345	1503.4059	Artemisia cana	18							
WV2ABO065	Temporary	0.0184	800.3825	Juniperus horizontalis	2							
WV2ABO066	Temporary	0.1368	5957.5429	Artemisia cana	45							
WV2ABO068	Temporary	0.2211	9630.5704	Artemisia cana	75	Rhus tribolata	1	Yucca glauca	15			
WV2ABO071	Temporary	0.1035	4508.2790	Artemisia cana	50	Artemisia tridentata	20					
WV2ABO072	Temporary	0.0303	1319.9390	Artemisia cana	10	Prunus virginiana	50	Sheperdia argentea	5	Symphoricarpus occidentalis	20	
WV2ABO073	Temporary	0.0385	1677.0822	Artemisia cana	35	Artemisia tridentata	5					
WV2ABO074	Temporary	0.0085	371.3934	Artemisia cana	10							
WV2ABO075	Temporary	0.0400	1742.0508	Artemisia cana	5	Artemisia tridentata	7	Juniperus horizontalis	45			
WV2ABO076	Temporary	0.0282	1227.6630	Artemisia cana	2	Artemisia tridentata	1	Juniperus horizontalis	25			
WV2ABO078	Temporary	0.5475	23850.1380	Artemisia cana	150	Artemisia tridentata	200					
WV2ABO079	Temporary	0.1615	7036.8088	Artemisia cana	35	Artemisia tridentata	25					
WV2ASL033-2	Temporary	0.0332	1447.4851	Artemisia cana	3							
WV2ASL035-2	Temporary	0.0173	753.3717	Artemisia cana	5	Symphoricarpus occidentalis	30					
WV2ASL042-2	Temporary	0.0017	72.5390	Artemisia cana	3							
WV2ASL043-2	Temporary	0.0103	446.8044	Artemisia cana	15							
WV2ASL046-2	Temporary	0.0019	82.3655	Yucca glauca	2							
WV2ASL047-2	Temporary	0.0001	3.8084	Artemisia cana	2							
WV2ASL049	Temporary	0.0065	283.0710	Rosa woodsii	8							
WV2ASL050	Temporary	0.0211	920.9491	Prunus virginiana	35							
WV2ASL053	Temporary	0.0197	856.2340	Artemisia cana	20	Rosa woodsii	10					

WV2ASL055-2	Temporary	0.0000	0.4893	Artemisia cana	1				
WV2ASL057-2	Temporary	0.0002	9.5627	Juniperus horizontalis	1				
WV2ASL060	Temporary	0.0011	47.9641	Artemisia cana	8				
WV3ABO033-2	Temporary	0.0019	82.0307	Artemisia cana	1				
WV3ABO034-2	Temporary	0.0001	3.4135	Artemisia cana	1				
WV3ABO035	Temporary	0.0127	551.7302	Artemisia cana	15	Yucca glauca	5		
WV3ABO038	Temporary	0.0153	667.2669	Artemisia cana	3	Rosa woodsii	20		
WV3ABO041	Temporary	0.0673	2929.6673	Artemisia cana	15	Artemisia tridentata	6	Rosa woodsii	30
WV3ABO044	Temporary	0.0467	2035.6053	Artemisia cana	10	Juniperus horizontalis	8		
WV3ASL004	Temporary	0.0467	2033.8858	Artemisia cana	25				
WV3ASL014-2	Temporary	0.0064	278.9286	Artemisia cana	5				
WV3ASL018-2	Temporary	0.0000	2.0943	Artemisia cana	1				
WV3ASL020	Temporary	0.0015	65.7185	Rosa woodsii	8				
WV3ASL021-2	Temporary	0.0013	54.8673	Artemisia cana	3				
WV3ASL022	Temporary	0.0049	212.2935	Symphoricarpus occidentalis	60				
WV3ASL023	Temporary	0.0890	3878.1071	Juniperus horizontalis	5	Symphoricarpus occidentalis	400		
WV3ASL024	Temporary	0.0081	352.6131	Artemisia cana	20	Rosa woodsii	3		
WV3ASL025-2	Temporary	0.0009	38.9148	Juniperus horizontalis	1				
WV3ASL026-2	Temporary	0.0148	645.0068	Rosa woodsii	7				
WV3ASL028-2	Temporary	0.0000	0.6362	Artemisia cana	1				
WV3ASL047	Temporary	0.0011	47.9160	Artemisia cana	130				
WV3ASL048	Temporary	0.0080	348.4800	Yucca glauca	15				
WV3ASL049	Temporary	0.0047	204.7320	Rosa woodsii	3	Yucca glauca	3		

