

# NORTHWEST GRADING, INC.

NORTHWEST GRADING, INC.  
1875 North Lakewood Drive, Suite 201  
Coeur d'Alene, ID 83814-4928  
208-755-3401 office 208-661-5559 cell  
office@northwestgrading.com

ID: Public Works Contractor #001368-AAA-1-2-3 Bureau Occupational Licenses #RCE-43241 MT: Contractor #406-444-7734 WA: Contractor #CCNORTHGI851RH CC01-General ND: Contractor #51284 Class A / Plumbing Board #50329-12910
--

09/22/2019

Victor Schock / Executive Secretary  
Public Utilities Division  
North Dakota Public Service Commission  
600 East Boulevard Avenue, Dept 408  
Bismarck, ND 58505-0480

RE: ND One-Call Excavation Notice System: North Dakota Century Code Chapter 49-23

Project: Polar South Extension 2019

Response to letter dated September 12, 2019

Mr. Schock:

Northwest Grading, Inc. was hired by Riverwater, LLC to extend its water service area to include Whiting Oil production water on 7/08/19. On 7/9/19 Northwest Grading began requesting locates. On 7/20/19 Northwest Grading placed personnel onsite and began hydro excavation via sub-contractor to verify existing utilities to be crossed. This went on until 8/6/19 when our sub-contractor began boring under exposed utilities. Open excavation began on 8/14/19.

Northwest Grading submitted ticket number 19091502 7/25/19. This ticket was submitted with clear marking instructions, "LOCATE FOR THE LENGTH OF THE 4 IN WATER LINE TO A WIDTH OF 50 FT, 25 FT EACH SIDE OF PIPE". We received ONEOK Rockies Midstream response to dig request on 7/31/19, "Spoke with excavator and made arrangements". ONEOK's response to the dig request indicated that they had made arrangements with the excavator, which is incorrect. Throughout the project we have received the same response and, to date, no one from ONEOK has contacted us to make any arrangements, and on numerous occasions these responses came one day after ticket was due. ONEOK submitted the area marked 8/5/19.

Terrier Services (sub-contractor hydro excavation) submitted ticket number 19100157 on 8/7/19. ONEOK was not responsive until 8/29/19 when ticket was posted as marked.

Extreme Ground (sub-contractor horizontal boring) submitted ticket number 19099112 on 8/6/19. ONEOK marked as complete on 8/9/19.

Northwest Grading submitted ticket number 19106576 on 8/15/19 after receiving an updated route drawing from the engineers to extend ticket number 19091502.

Northwest Grading gave instructions on all locate tickets to mark 25' either side of survey staked locations to a width of 50'. The route had been changed in the field by the survey from the beginning and has only been re-staked one time, which did not occur until 9/03/19 and did not include this area; however, the 50' right-of-way has not changed. ONEOK has claimed multiple times on the One-Call system to have contacted the excavator when they have not. They have failed to locate areas and later claimed the "cow" must have knocked them down, when the survey stake is clearly visible and has not been disturbed, as was the case in this area--the survey stake was in place and the locate was not completed, ONEOK did not contact Northwest Grading, and line markers are 12' away from excavation (Wade from ONEOK can verify). Northwest Grading has done their due diligence and called ONEOK each time one of their line markers is visible and locates are incomplete.

Since it was the intent of the owner and contractor to bore every utility crossing, and we received North Dakota One-Call's Ticket Check, ONEOK's Response to Dig Request, a Valid One Call Ticket, and the pipeline marker(s) were 12' away, the operator continued his excavation, as he was cleared to dig the receiving pit(s).

Northwest Grading is submitting a spreadsheet (see USB flash drive) with all locates for this project showing that ONEOK has repeatedly failed to locate their line(s) in time and continues to respond that they "talked to excavator", when no such contact has been made to Northwest Grading nor their sub-contractors. Since ONEOK uses a sub-contractor for locating their facilities, they rely entirely on this sub-contractor for the accuracy of the locates and are placing an undue hardship on Northwest Grading and/or their sub-contractors to verify the accuracy and completeness of the locates.

As of August 21, 2019, ONEOK's construction manager has participated in Northwest Grading's morning safety meetings. However, they are still not responding on time to locate requests causing our project manager to track down ONEOK to ensure their facilities are marked and we are clear to begin excavating.

In closing, ONEOK submitted a complaint to North Dakota Public Service Commission on September 10, 2019 (Case # PU-19-312). There are several discrepancies within their complaint to the PSC: Ticket 19106578 was a locate request by Terrier Services for hydro excavation of the lines, Ticket 19091502 was valid until August 20, 2019 and clearly states that ONEOK's facilities were marked. Ticket 19106578 updated Ticket 19091502 and had a begin work date of August 20<sup>th</sup> @ 12:01 AM. ONEOK had multiple locate requests for this area and failed to mark their facilities as required by NDCC Chapter 49-23. The 50' ROW has not changed throughout the project and the locate requests clearly state to mark 25' each side of the pipeline for a width of 50' and ONEOK failed to mark their facilities.

ONEOK has continually responded that they have made arrangements with the excavator but failed to make these arrangements. Due to ONEOK's and/or their sub-contractor's failure to mark their facilities, they are relying on the excavator to verify the validity of the locates and placing the personnel working on the project at risk.

Due to ONEOK's and/or their sub-contractor's failure to mark their facilities per North Dakota Century Code, we respectfully request the PSC deny ONEOK's claim that Northwest Grading failed to provide 48 hour notice before excavation begins, that the excavation started prior to underground facilities being located, and that Northwest Grading failed to conduct the excavation in a careful and prudent manner to avoid damage to underground facilities.

Sincerely,



Bill Krick  
President  
Northwest Grading, Inc.  
208-661-5559

Enclosures:

1. Ticket No. 19082552
2. Ticket No. 19091502
3. Ticket No. 19106578
4. ND One-Call Complaint
5. USB Flash Drive (Spreadsheet of project locates)

# North Dakota One Call

#1

**Ticket No:** 19082552  
**LORQ ROUTINE**  
**Updated by:** 19091502  
**Original Call Date:** 07/12/19 03:57 pm  
**Op:** webusr5  
**Work to Begin Date:** 07/20/19 12:01 am  
**Op:** webusr5  
**Expiration Date:** 08/10/19 12:01 am

## CALLER INFORMATION

**Company Name:** NORTHWEST GRADING INC.  
**Fax Phone:**  
**Contact Name:** KURT CRISPIN  
**Phone:** 509-528-4759  
**Alt Contact:** JON KETCHUM  
**Alt. Phone:** 208-290-4279  
**Caller Address:** 1875 N. LAKEWOOD DR, SUITE 201 COEUR D' ALENE, ID 83815  
**Email Address:** kurt.crispin@northwestgrading.com

## DIG SITE INFORMATION

**Type of Work:** INSTALL WATER MAIN  
**Work Being Done For:** RIVERWATER  
**Depth:** OVER 10FT  
**Explosives:** N  
**Tunneling/Boring:** Y  
**White Lining:**

## DIG SITE LOCATION

**County:** WILLIAMS  
**Place:** SPRINGBROOK TWP  
**City Limits:** N  
**Address:**  
**Street:** 54TH ST NW  
**Intersecting Street:** 126TH AVE NW  
**Location of Work:** LOCATE FOR THE LENGTH OF THE 4 IN WATER LINE TO A WIDTH OF 50 FT, 25 FT EACH SIDE OF PIPE.

STARTING AT A POINT APPROX. 575 FT SOUTH OF 54TH ST NW AND 25 FT EAST OF 126TH AVE NW ( STATION 168+50, DWG PP2.6 ) THE LINE RUNS WEST FOR 2300 FT BEFORE JOGGING WEST NORTHWEST FOR A DISTANCE OF 300 FT BEFORE RESUMING ITS WEST WARD DIRECTION FOR APPROX. ANOTHER 1630 FT THEN TURNS NORTH FOR 330 FT ( STATION 214+75, DWG PP2.8 ).

LINE BEFORE TURNING EAST FOR 444FT ( SEE DWG PP2.6, PP2.15, PP2.16, AND PP2.17 ).

A SECOND SERVICE LINE A 1 IN LINE ( SERVICE 3 ) BREAKS OFF THE MAIN AT STATION 202+71 AND RUNS NORTH ACROSS 54TH ST NW FOR A DISTANCE OF 850 FT . ( SEE DWGS PP2.7 & PP2.18 )

**THIS PIPELINE WILL BE SURVEYED AND STAKED.** SEE ATTACHED DRAWINGS FOR CLARIFICATION.

THIS LOCATE IS WITHIN TOWNSHIP 154N, RANGE 99W, SECTIONS 3,4 AND 10 AS WELL AS TOWNSHIP 155N, RANGE 99W, SECTION 33 .

**Map Coord NW Lat:** 48.1992119  
**Lon:** -103.4287211  
**SE Lat:** 48.1786631  
**Lon:** -103.4098007

**MEMBERS NOTIFIED**

District	Company Name	Marking Concerns	Status
BEARPW01	ONEOK ROCKIES MIDSTREAM, LLC	918-588-7111	Not Complete/In Progress: Locator has spoken with the excavator and made arrangements.
MOUNT01	MOUNTRAIL/WILLIAMS ELECTRIC CO	701-577-3765	Clear/No conflict
NWCOMM02	NORTHWEST COMMUNICATIONS COOP	406-274-4149	Clear/No conflict
SMND02	SUMMIT MIDSTREAM PARTNERS, LLC	701-500-2189	Not Complete/In Progress: Locator has spoken with the excavator and made arrangements. (Unable to complete one call tickets at this time. Survey not complete and work schedule has been pushed back approximately 2 weeks. Notified contractor and contractor has agreed to resubmit tickets at that time after survey is complete)
WHIPET02	WHITING OIL AND GAS CORP.	701-339-9739	Clear/No conflict (Drove the route

District	Company Name	Marking Concerns	Status
ZAVLLC01	ZAVANNA, LLC	701-557-3543	called Daniel, and Kurt to let them know that Whiting utilities will not interfere with the River Water R.O.W. Any questions call Keegan at 701-421-8148) Clear/No conflict

**Legend:**  Locate Polygon

Lat/Lon



## Northwest Grading - OneCall Ticket - 19082552 - Seg 2 Sec B - 1

Date	Type	District	Company	Status	Notes
7/12/2019 16:09	Ticket Created				
7/12/2019 16:09	Ticket Check Response Added	MOUNT01	MOUNTRAIL/WILLIA MS ELECTRIC CO	Not yet responded	
7/12/2019 16:09	Ticket Check Response Added	ZAVLLC01	ZAVANNA, LLC	Not yet responded	
7/12/2019 16:09	Ticket Check Response Added	WHIPET02	WHITING OIL AND GAS CORP.	Not yet responded	
7/12/2019 16:09	Ticket Check Response Added	BEARPW01	ONEOK ROCKIES MIDSTREAM, LLC	Not yet responded	
7/12/2019 16:09	Ticket Check Response Added	NWCOMM02	NORTHWEST COMMUNICATIONS COOP	Not yet responded	
7/12/2019 16:09	Ticket Check Response Added	SMND02	SUMMIT MIDSTREAM PARTNERS, LLC	Not yet responded	
7/12/2019 16:18	Ticket Check Response Added	MOUNT01	MOUNTRAIL/WILLIA MS ELECTRIC CO	Clear/No conflict	
7/13/2019 14:31	Ticket Check Response Added	ZAVLLC01	ZAVANNA, LLC	Clear/No conflict	
7/15/2019 12:10	Ticket Check Response Added	SMND02	SUMMIT MIDSTREAM PARTNERS, LLC	Not Complete/In Progress: Locator has spoken with the excavator and made arrangements.	
7/17/2019 19:28	Ticket Check Response Added	NWCOMM02	NORTHWEST COMMUNICATIONS COOP	Clear/No conflict	
7/18/2019 11:22	Ticket Check Response Added	SMND02	SUMMIT MIDSTREAM PARTNERS, LLC	Not Complete/In Progress: Locator has spoken with the excavator and made arrangements.	Unable to complete one call tickets at this time. Survey not complete and work schedule has been pushed back approximately 2 weeks. Notified contractor and contractor has agreed to resubmit tickets at that time after survey is complete
7/19/2019 11:45	Ticket Check Response Added	WHIPET02	WHITING OIL AND GAS CORP.	Not Complete/In Progress: Locator has spoken with the excavator and made arrangements.	Talked with Kurt ,waiting on survey stakes and will meet with Daniel before work takes place, I also let Kurt know about one line crossing, will locate before any work is near any Whiting location or utilities, any questions call Keegan at 701-421-8148
<b>Work Start Deadline 7-20-2019 thru 8-10-2019</b>					
7/22/2019 8:05	Ticket Check Response Added	BEARPW01	ONEOK ROCKIES MIDSTREAM, LLC	Not Complete/In Progress: Locator has spoken with the excavator and made arrangements.	
7/26/2019 12:17	Ticket Check Response Added	WHIPET02	WHITING OIL AND GAS CORP.	Clear/No conflict	Drove the route called Daniel, and Kurt to let them know that Whiting utilities will not interfere with the River Water R.O.W. Any questions call Keegan at 701-421-8148

# 2

## North Dakota One Call

**Ticket No:** 19091502  
 LORG RESPOT  
**Relocate Counter:** 1  
**Update of:** 19082552  
**Updated by:** 19106578  
**Original Call Date:** 07/25/19 03:55 pm  
**Op:** webusr5  
**Work to Begin Date:** 07/30/19 12:01 am  
**Op:** webusr5  
**Expiration Date:** 08/20/19 12:01 am

### CALLER INFORMATION

**Company Name:** NORTHWEST GRADING INC.  
**Fax Phone:**  
**Contact Name:** KURT CRISPIN  
**Phone:** 509-528-4759  
**Alt Contact:** DANIEL KRICK  
**Alt. Phone:** 208-277-6253  
**Caller Address:** 1875 N. LAKEWOOD DR, SUITE 201 COEUR D' ALENE, ID 83815  
**Email Address:** kurt.crispin@northwestgrading.com

### DIG SITE INFORMATION

**Type of Work:** INSTALL WATER MAIN  
**Work Being Done For:** RIVERWATER  
**Depth:** OVER 10FT  
**Explosives:** N  
**Tunneling/Boring:** Y  
**White Lining:**

### DIG SITE LOCATION

**County:** WILLIAMS  
**Place:** SPRINGBROOK TWP  
**City Limits:** N  
**Address:**  
**Street:** 54TH ST NW  
**Intersecting Street:** 126TH AVE NW  
**Location of Work:** LOCATE FOR THE LENGTH OF THE 4 IN WATER LINE TO A WIDTH OF 50 FT, 25 FT EACH SIDE OF PIPE.

STARTING AT A POINT APPROX. 575 FT SOUTH OF 54TH ST NW AND 25 FT EAST OF 126TH AVE NW ( STATION 168+50, DWG PP2.6 ) THE LINE RUNS WEST FOR 2300 FT BEFORE JOGGING WEST NORTHWEST FOR A DISTANCE OF 300 FT BEFORE RESUMING ITS WESTWARD DIRECTION FOR APPROX. ANOTHER 1000 FT THEN

SOUTHWEST FOR A DISTANCE OF 410 FT BEFORE RUNNING SOUTH FOR ANOTHER 5220 FT TO STATION 60+00 OF THE BRANCH LINE BEFORE TURNING EAST FOR 444FT ( SEE DWG PP2.6, PP2.15, PP2.16, AND PP2.17 ).

A SECOND SERVICE LINE A 1 IN LINE ( SERVICE 3 ) BREAKS OFF THE MAIN AT STATION 202+71 AND RUNS NORTH ACROSS 54TH ST NW FOR A DISTANCE OF 850 FT . ( SEE DWGS PP2.7 & PP2.18 )

**THIS PIPELINE WILL BE SURVEYED AND STAKED.** SEE ATTACHED DRAWINGS FOR CLARIFICATION.

THIS LOCATE IS WITHIN TOWNSHIP 154N, RANGE 99W, SECTIONS 3,4 AND 10 AS WELL AS TOWNSHIP 155N, RANGE 99W, SECTION 33 .

**Map Coord NW Lat:** 48.1992119  
**Lon:** -103.4287211  
**SE Lat:** 48.1786631  
**Lon:** -103.4098007

**MEMBERS NOTIFIED**

District	Company Name	Marking Concerns	Status
BEARPW01	ONEOK ROCKIES MIDSTREAM, LLC	918-588-7111	Marked
MOUNT01	MOUNTRAIL/WILLIAMS ELECTRIC CO	701-577-3765	Clear/No conflict
NWCOMM02	NORTHWEST COMMUNICATIONS COOP	406-274-4149	Clear/No conflict
SMND02	SUMMIT MIDSTREAM PARTNERS, LLC	701-500-2189	Marked (Marked Summit midstream utilities for bore crossings. Summit utilities marked at each crossing as numbered by contractor B2-14, B2-15, B2-41, B2-19. Contractor is aware of marking and location of Summit midstream utilities. Please call Corey 417-342-9068)
WHIPET02	WHITING OIL AND GAS CORP.	701-339-9739	Clear/No conflict (Drove the route called Daniel, and Kurt to let them know that Whiting utilities will not interfere with

District	Company Name	Marking Concerns	Status
ZAVLLC01	ZAVANNA, LLC	701-557-3543	the River Water R.O.W. Any questions call Keegan at 701-421-8148) Clear/No conflict

Legend:  Locate Polygon

Lat/Lon

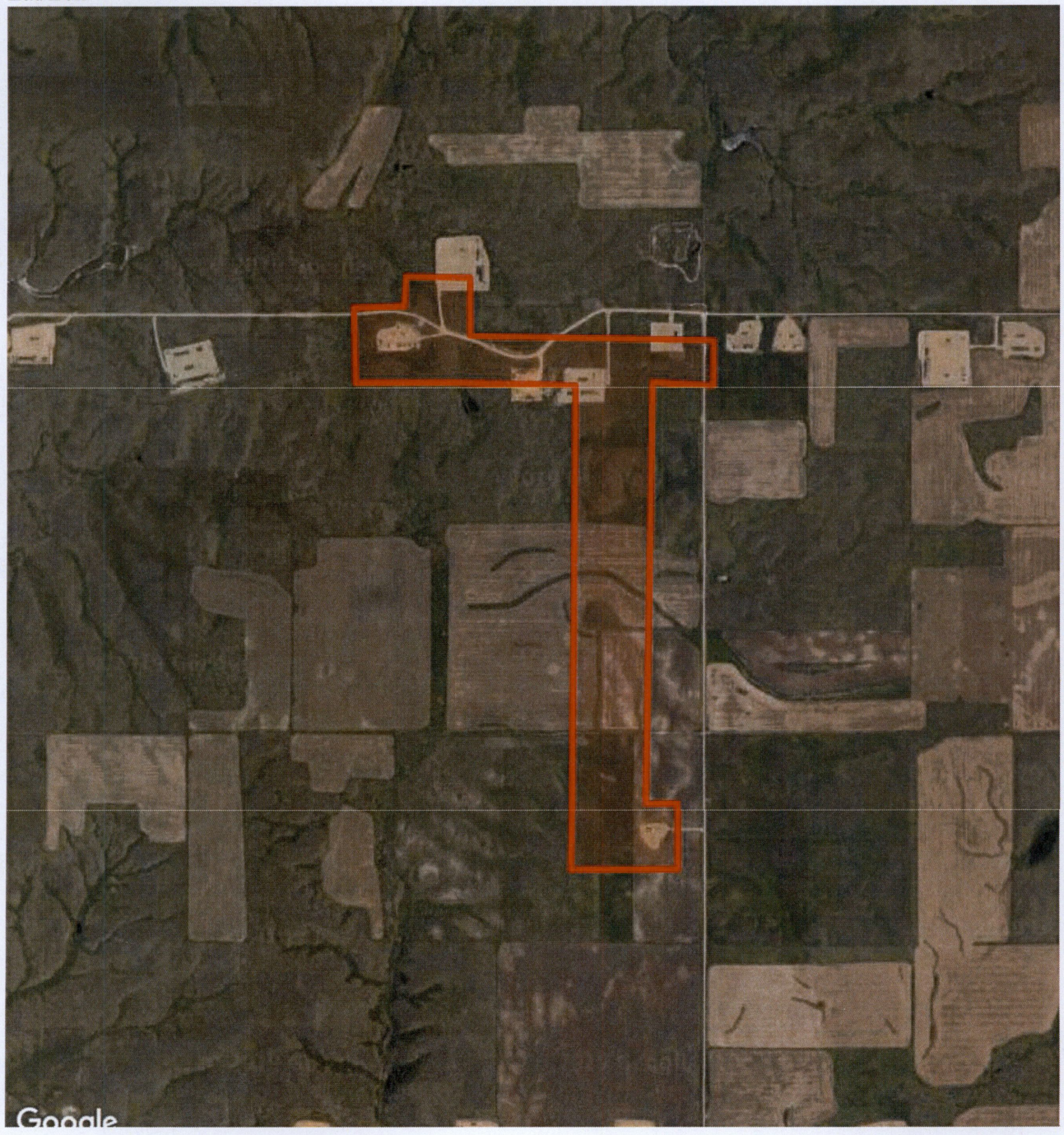

## Northwest Grading - OneCall Ticket - 19091502 - Seg 2 Sec B - 2

Date	Type	District	Company	Status	Notes
7/25/2019 15:56	Ticket Created				
7/25/2019 15:56	Ticket Check Response Added	ZAVLLC01	ZAVANNA, LLC	Not yet responded	
7/25/2019 15:56	Ticket Check Response Added	MOUNT01	MOUNTRAIL/WILLIAMS ELECTRIC CO	Not yet responded	
7/25/2019 15:56	Ticket Check Response Added	WHIPET02	WHITING OIL AND GAS CORP.	Not yet responded	
7/25/2019 15:56	Ticket Check Response Added	BEARPW01	ONEOK ROCKIES MIDSTREAM, LLC	Not yet responded	
7/25/2019 15:56	Ticket Check Response Added	NWCOMM02	NORTHWEST COMMUNICATIONS COOP	Not yet responded	
7/25/2019 15:56	Ticket Check Response Added	SMND02	SUMMIT MIDSTREAM PARTNERS, LLC	Not yet responded	
7/26/2019 12:55	Ticket Check Response Added	NWCOMM02	NORTHWEST COMMUNICATIONS COOP	Clear/No conflict	
7/26/2019 13:40	Ticket Check Response Added	ZAVLLC01	ZAVANNA, LLC	Clear/No conflict	
7/26/2019 14:40	Ticket Check Response Added	WHIPET02	WHITING OIL AND GAS CORP.	Clear/No conflict	Drove the route called Daniel, and Kurt to let them know that Whiting utilities will not interfere with the River Water R.O.W. Any questions call Keegan at 701-421-8148
7/26/2019 15:43	Ticket Check Response Added	MOUNT01	MOUNTRAIL/WILLIAMS ELECTRIC CO	Clear/No conflict	
7/29/2019 9:05	Ticket Check Response Added	SMND02	SUMMIT MIDSTREAM PARTNERS, LLC	Not Complete/In Progress: Locator has spoken with the excavator and made arrangements.	
<b>Work Start Deadline 7-30-2019 thru 8-20-2019</b>					
7/31/2019 10:19	Ticket Check Response Added	BEARPW01	ONEOK ROCKIES MIDSTREAM, LLC	Not Complete/In Progress: Locator has spoken with the excavator and made arrangements.	
8/2/2019 16:54	Ticket Check Response Added	SMND02	SUMMIT MIDSTREAM PARTNERS, LLC	Marked	Marked Summit midstream utilities for bore crossings. Summit utilities marked at each crossing as numbered by contractor B2-14, B2-15, B2-41, B2-19. Contractor is aware of marking and location of Summit midstream utilities. Please call Corey 417-342-9068
8/5/2019 9:20	Ticket Check Response Added	BEARPW01	ONEOK ROCKIES MIDSTREAM, LLC	Marked	

# North Dakota One Call

#3

**Ticket No:** 19106578  
**LORQ MODIFY**  
**Update of:** 19091502  
**Original Call Date:** 08/15/19 05:35 pm  
**Op:** webusr5  
**Work to Begin Date:** 08/20/19 12:01 am  
**Op:** webusr5  
**Expiration Date:** 09/10/19 12:01 am

## CALLER INFORMATION

**Company Name:** NORTHWEST GRADING INC.  
**Fax Phone:**  
**Contact Name:** KURT CRISPIN  
**Phone:** 509-528-4759  
**Alt Contact:** JON KETCHUM  
**Alt. Phone:** 208-290-4279  
**Caller Address:** 1875 N. LAKEWOOD DR, SUITE 201 COEUR D' ALENE, ID 83815  
**Email Address:** kurt.crispin@northwestgrading.com

## DIG SITE INFORMATION

**Type of Work:** INSTALL WATER MAIN  
**Work Being Done For:** RIVERWATER  
**Depth:** OVER 10FT  
**Explosives:** N  
**Tunneling/Boring:** Y  
**White Lining:**

## DIG SITE LOCATION

**County:** WILLIAMS  
**Place:** SPRINGBROOK TWP  
**City Limits:** N  
**Address:**  
**Street:** 54TH ST NW  
**Intersecting Street:** 126TH AVE NW  
**Location of Work:** THIS IS THE BEGINNING OF SEGMENT 2 SECTION B.

THIS LINE SEGMENT 2 HAS THREE SECTIONS ( A,B & C ) EACH HAS ITS OWN ONE CALL TICKET

LOCATE FOR THE LENGTH OF THE 4 IN WATER LINE TO A WIDTH OF 50 FT, 25 FT EACH SIDE OF PIPE. STARTING AT A POINT APPROX. 2550 FT EAST AND 500 FT SOUTH OF THE INTERSECTIONS OF 54TH ST NW AND 126TH AVE NW ( STA. 143+63.59, DWG PP-2.5 ).

AND (2B-P9B2 ) A 50 FT BORE NORTH WEST STARTING 40 FT NORTH OF BORE 1. ( DWG PP2.6 )

THE LINE CONTINUES WEST WITH A 350 FT BORE UNDER EXISTING UTILITIES ( B2-10 AT STA 155+65.47 TO STA. 159+15.47 )

THE LINE RUNS WEST 285 FT TO THE NEXT BRANCH A 120 FT RUN DUE NORTH TO THE ALICE PAD THAT INCLUDES A 110 FT BORE ( B2-P10 ) FROM THAT BRANCH IT CONTINUES WEST 124 FT TO THE NEXT BORE UNDER EXISTING UTILITIES ( B2-11 AT STA 163+23.72 TO STA. 163+73.72 )

THE LINE CONTINUES WEST 186 FT TO THE NEXT BORE UNDER EXISTING UTILITIES ( B2-12 AT STA 166+09.92 TO STA.163+73.72 )

THE LINE RUNS WEST 75 FT TO A TEE THE NORTH LEG IS A 825 FT RUN TO RENNERFELDT 34M PAD INCLUDING A 210 FT BORE UNDER 54TH ST NW AND EXISTING UTILITIES (B2-P11) AT STA. 4+86.72 TO STA. 6+96.66 OF THE BRANCH)

THE MAIN LINE CONTINUES SOUTH FROM THE TEE 66 FT TO THE NEXT BORE ( B2-13 AT STA 167+51.79 TO STA. 168+11.79 ) THE LINE RUNS ANOTHER 58 FT SOUTH

THE LINE TURNS WEST AND RUNS 133 FT TO THE NEXT BORE THAT GOES UNDER 126TH AVE NW AND UTILITIES (B2-14 AT STA. 169+44.82 TO STA. 171+44.95)

THE LINE RUNS 242 FT TO THE NEXT BRANCH LINE A 240 FT RUN NORTH TO THE EVANS 1-4 SWD PAD INCLUDING A 130FT BORE ( B2-P12 ) UNDER UTILITIES

THE MAIN LINE RUNS WEST 716 FT TO THE NEXT BORE WHICH RUNS NORTH ( B2-15A AT STA. 181+04.05 TO STA. 182+03.99 )

THE LINE THEN TURNS WEST FOR 55 FT TO THE NEXT BORE WHICH RUNS UNDER A PAD ACCESS ROAD AND UTILITIES ( B2-15 AT STA. 182+61.40 TO STA. 185+61.40 )

THE LINE RUNS 239 FT TO THE NEXT BRANCH LINE A 80 FT BORE SOUTH TO THE EVANS (DP11) PAD ( B2-P13 , DWG PP2.7 )

THE MAIN RUNS 308 FT WEST TO THE NEXT BORE WHICH RUNS UNDER A LAY DOWN YARD ACCESS ROAD AND UTILITIES ( B2-16 AT STA. 191+07.97 TO STA. 192+57.97 )

THE LINE RUNS 150 FT WEST BEFORE SHIFTING NORTH 50 FT IN THE NEXT 305 FT RUN IN THE WESTERLY DIRECTION BEFORE RESUMING ITS DUE WEST RUN FOR 972 FT TO THE NEXT BRANCH A 850 FT RUN NORTH TO THE ( DORTHY LYNCH LIFE ESTATE ) PAD ( DP 10 ) WHICH INCLUDES ( B2-P14 ) A 525 FT BORE UNDER

54TH ST ACCESS ROADS AND UTILITIES.

THE MAIN RUNS WEST 80 FT TO THE NEXT BORE ( B2-17 AT STA. 205+64.32 TO STA. 206+39.32 ) UNDER UTILITIES

THE LINE RUNS WEST 710 FT THEN TURNS NORTH FOR 265 FT TO THE NEXT BORE UNDER UTILITIES ( B2-18 AT STA. 216+14.57 TO STA. 216+64.57, DWG PP2.8 )

THE MAIN LINE RUNS 15 FT TO A TEE AT STA. 216+78.85. THE EAST LEG OF THE TEE RUNS 225 FT TO PAULSON 49 1-H PAD THE EAST LEG OF THE TEE RUNS THE NEXT BORE (B2-19) STA. 219+72.00

THIS IS THE END POINT FOR SEGMENT 2 SECTION B AND THE BEGINNING OF SEGMENT SECTION C

**THIS PIPELINE WILL BE SURVEYED AND STAKED.**

SEE ATTACHED DRAWINGS DATED AFTER AUGUST 1ST FOR CLARIFICATION.

THIS LOCATE IS WITHIN TOWNSHIP 154N, RANGE 99W, SECTIONS 3,4 AND 10 AS WELL AS TOWNSHIP 155N, RANGE 99W, SECTION 33 .

**Map Coord NW Lat:** 48.1992905  
**Lon:** -103.4288919  
**SE Lat:** 48.1950235  
**Lon:** -103.3981022

#### MEMBERS NOTIFIED

District	Company Name	Marking Concerns	Status
BEARPW01	ONEOK ROCKIES MIDSTREAM, LLC	918-588-7111	Marked
MOUNT01	MOUNTRAIL/WILLIAMS ELECTRIC CO	701-577-3765	Marked
NWCOMM02	NORTHWEST COMMUNICATIONS COOP	406-274-4149	Marked
SMND02	SUMMIT MIDSTREAM PARTNERS, LLC	701-500-2189	Marked (Marked Summit midstream utilities for bore crossings. Summit utilities marked at each crossing as numbered by contractor B2-14, B2-15, B2-41,B2-19. Contractor is aware of marking and location

District	Company Name	Marking Concerns	Status
WHIPET02	WHITING OIL AND GAS CORP.	701-339-9739	of Summit midstream utilities. Please call Corey 417-342-9068) Clear/No conflict (Met with John to let him know that his worksite will not interfere with Whiting utilities let him know that Whiting has no utilities that leave location,requested to meet up before any work takes place ,any questions call Keegan at 701-421-8148)

**Legend:**  Locate Polygon

Lat/Lon

48.216857 -103.394969



## Northwest Grading - OneCall Ticket - 19106578 - Seg 2 Sec B - 3

Date	Type	District	Company	Status	Notes
8/15/2019 17:55	Ticket Created				
8/15/2019 17:55	Ticket Check Response Added	BEARPW01	ONEOK ROCKIES MIDSTREAM, LLC	Not yet responded	
8/15/2019 17:55	Ticket Check Response Added	MOUNT01	MOUNTRAIL/WILLIAMS ELECTRIC CO	Not yet responded	
8/15/2019 17:55	Ticket Check Response Added	WHIPET02	WHITING OIL AND GAS CORP.	Not yet responded	
8/15/2019 17:55	Ticket Check Response Added	NWCOMM02	NORTHWEST COMMUNICATIONS COOP	Not yet responded	
8/15/2019 17:55	Ticket Check Response Added	SMND02	SUMMIT MIDSTREAM PARTNERS, LLC	Not yet responded	
8/16/2019 9:43	Ticket Check Response Added	SMND02	SUMMIT MIDSTREAM PARTNERS, LLC	Marked	Marked Summit midstream utilities for bore crossings. Summit utilities marked at each crossing as numbered by contractor B2-14, B2-15, B2-41, B2-19. Contractor is aware of marking and location of Summit midstream utilities. Please call Corey 417-342-9068
8/16/2019 13:19	Ticket Check Response Added	NWCOMM02	NORTHWEST COMMUNICATIONS COOP	Marked	
8/19/2019 7:47	Ticket Check Response Added	MOUNT01	MOUNTRAIL/WILLIAMS ELECTRIC CO	Marked	
8/19/2019 13:50	Ticket Check Response Added	WHIPET02	WHITING OIL AND GAS CORP.	Clear/No conflict	Met with John to let him know that his worksite will not interfere with Whiting utilities let him know that Whiting has no utilities that leave location, requested to meet up before any work takes place ,any questions call Keegan at 701-421-8148
Work Start Deadline 8-20-2019 thru 9-10-2019					
8/20/2019 0:03	Ticket Check Response Added	BEARPW01	ONEOK ROCKIES MIDSTREAM, LLC	Not Complete/In Progress: Locator has spoken with the excavator and made arrangements.	
8/23/2019 8:35	Ticket Check Response Added	BEARPW01	ONEOK ROCKIES MIDSTREAM, LLC	Marked	