

NorthWest Grading complaint reply:

Northwest Grading is doing a 4" fresh water pipeline installation for Riverwater in Williams County. Their original one call ticket (19082552) was place on 7-12-19. Work to being date was 7-20-19. Ticket expiration date was 8-10-19. As noted by OneOk and Summit Midstream, the surveyor (surveying handled by Alliance) had not yet completed the staked route.

The original ticket was updated by ticket number 19091502. Ticket was called in on 7-25-19. Work to begin date was 7-30-19. Ticket expiration date was 8-20-19. The contracted locator for OneOk had marked the utilities after staying in contact with the Alliance surveyor on site as well as Kurt Crispin and Jon Ketchum with Northwest Grading.

Ticket 19106578 (Modified ticket) was placed on 8-15-19. Work to begin date was 8-20-19. Ticket expiration date was 9-10-19. This modified ticket was placed because the original route changed. On Saturday August 17, 2019 Northwest Grading struck a OneOk gas line. OneOk was notified on Monday August 19, 2019 of this line strike.

Per Ryan Schmaltz (Director of Education) with ND One Call Center and ND One Call Handbook (Page 13), a modified request cancels the original one call and the clock starts over-requiring the contractor to wait until the "work to begin date" on the modified request, to legally excavate.

Due to the modified request, the dig route changed (see ex.1 vs. ex. 2)-extending the scope of work farther East at the intersection of 126<sup>th</sup> ave NW and 54<sup>th</sup> St NW. The existing OneOk line was not marked and the line was struck near the valve set South of 54<sup>th</sup> st nw and to the East of 126<sup>th</sup> ave nw (see ex. 3).

Lat/Lon

48.191720 -103.444598

19091502

Google



48.188963 -103.439951

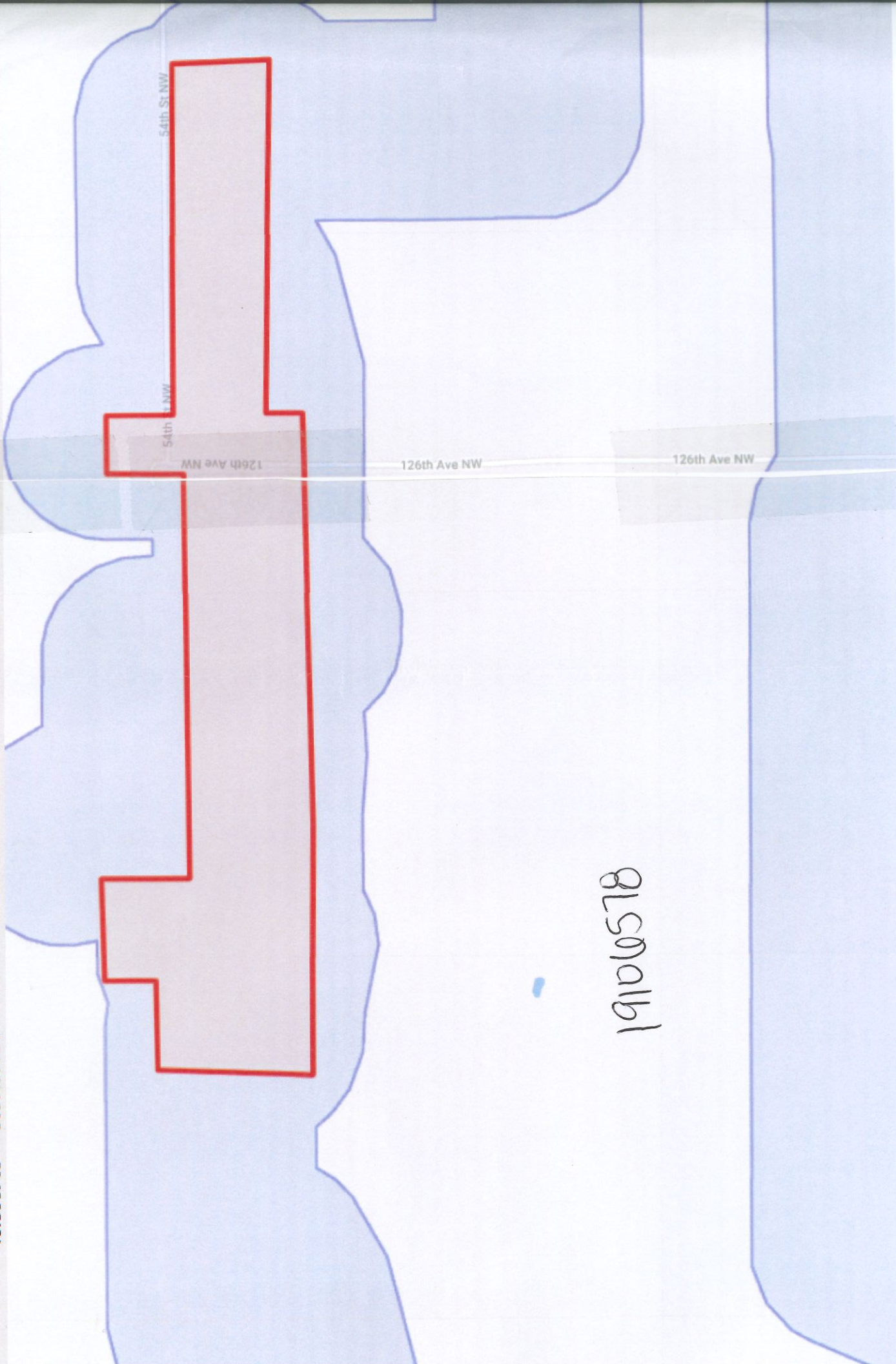

54th St NW

54th St NW

126th Ave NW

126th Ave NW

126th Ave NW

19106578

EX.2

S2Pad14 (DP10)

+50.38

S2Pad11 Rennerfelt 34M

STA:6+96.66

54th St NW

S2Pad9 Saccaro 310 1-H

S2Pad10 DP9 Alice

STA:166+09.92

STA:171+44.95

STA:159+15.4

STA:155+65.47

S2Pad12 Evans 1-4 SWD

STA:192+57.97

STA:182+61.40

STA:191+07.97

S2Pad13 DP11 Evans



NW	197+00	193+00	190+00	188+00	186+00	182+00	177+00	173+00	169+00	160+00	157+00	153+00	150+00	146+00
00	200+00													

EX.3

© 2018 Google

126th Ave NW

Google Earth