

Casey A. Furey
100 West Broadway, Suite 250
P.O. Box 2798
Bismarck, ND 58502-2798
701.223.6585
cfurey@crowleyfleck.com

July 14, 2021

Via Electronic Mail

Mr. Steve Kahl
Executive Director
North Dakota Public Service Commission
600 E. Boulevard, Dept. 408
Bismarck, ND 58505-0480
ndpsc@nd.gov

In re: ONEOK Bakken Pipeline, L.L.C.
Pump Station Additions
Dunn & McKenzie Counties
Case No. PU-20-018
Our File No. 072591-000006

Dear Mr. Kahl:

Enclosed for filing in the above-referenced matter, please find ONEOK Bakken Pipeline, L.L.C.'s Certification Relating to Modification.

Please feel free to contact me if you have any questions. Thank you.

Sincerely,

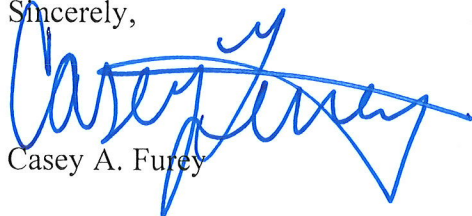

Casey A. Furey

CAF/lh
Enc.

cc: Wade C. Mann (via email)
Michael Dailey (via email)
Victor Schock (via email)

**STATE OF NORTH DAKOTA
PUBLIC SERVICE COMMISSION**

**ONEOK Bakken Pipeline, L.L.C.
Pump Station Additions - McKenzie & Dunn Counties
Siting Application**

Case No. PU-20-018

CERTIFICATION RELATING TO MODIFICATION

STATE OF OKLAHOMA)
) ss. DECLARATION OF
COUNTY OF TULSA) Tod McKimmey

The undersigned, Todd McKimmey, hereby states as follows:

1. I am the Vice President for ONEOK Bakken Pipeline, L.L.C. (“ONEOK”) with authority to bind ONEOK to the following, and hereby certify the below information.
2. On March 23, 2016 in Case No. PU-15-801, the North Dakota Public Service Commission (“Commission”) issued Certificate of Corridor Compatibility No. 184 and Route Permit No. 196 to ONEOK approving the construction, operation, and maintenance of an approximately 36.7-mile natural gas liquids (“NGL”) pipeline and associated facilities in McKenzie and Dunn Counties, North Dakota known as the Bear Creek NGL Pipeline.
3. On February 3, 2021 in Case No. PU-20-018, the Commission issued First Amended Certificate of Corridor Compatibility No. 184 and First Amended Route Permit No. 196 to ONEOK for the addition of two pump stations to increase the throughput of the Bear Creek NGL Pipeline. The two pump stations consist of the Big Gulch Pump Station, located on an approximately seven-acre site in Section 11, Township 147 North, Range 97 West, Dunn County, and the Stony Johnny Butte Pump Station, located on an approximately five-acre site in Section 29, Township 149 North, Range 98 West in McKenzie County.
4. Certification Relating to Order Provision No. 30 states: “Company understands and agrees that it shall inform the Commission in writing of any plans to modify the transmission facility or of any plans to modify the site plan for the transmission facility.”
5. In accordance with Certification Relating to Order Provision No. 30 and N.D.C.C. § 49-22.1-01(3)(a) governing facility improvements, ONEOK hereby provides written notice of its intent to modify the site plan of the Big Gulch Pump Station within the previously studied, surveyed, and certificated seven-acre site. Specifically, ONEOK intends to install a cathodic protection well within the site plan as a measure to help protect against facility corrosion. The location of the well within the certificated site plan is depicted on Exhibit 1 attached hereto.

6. Installation of the cathodic well will consist of drilling a ten-inch diameter hole approximately 300 feet deep. Graphite anodes, wiring, fluidized coke breeze, and pea gravel backfill will be installed in the borehole. Above-ground wiring will extend from the ground and connect to a breaker box and rectifier mounted on a post secured to the ground. The well will require no additional above-ground features or structures to be constructed nor the installation of additional piping.
7. Pursuant to N.D.C.C. § 49-22.1-01(3)(a):
 - a. The construction activities will not affect known Exclusion or Avoidance Areas;
 - b. The activities are for an improvement to the Big Gulch Pump Station site; and
 - c. ONEOK will continue to comply with all applicable conditions and protections in siting laws and rules and Commission orders previously issued for any part of the facility.

I declare, under penalty of perjury under the law of North Dakota, that the foregoing is true and correct.

Signed on the 13th day of July, 2021, at Tulsa County, Oklahoma, United States of America.

DocuSigned by:
Todd McKimney
D9AC1DA0B5D742E

Todd McKimney
VP Integrated Operations & Capital Projects
ONEOK Bakken Pipeline, L.L.C

EXHIBIT 1

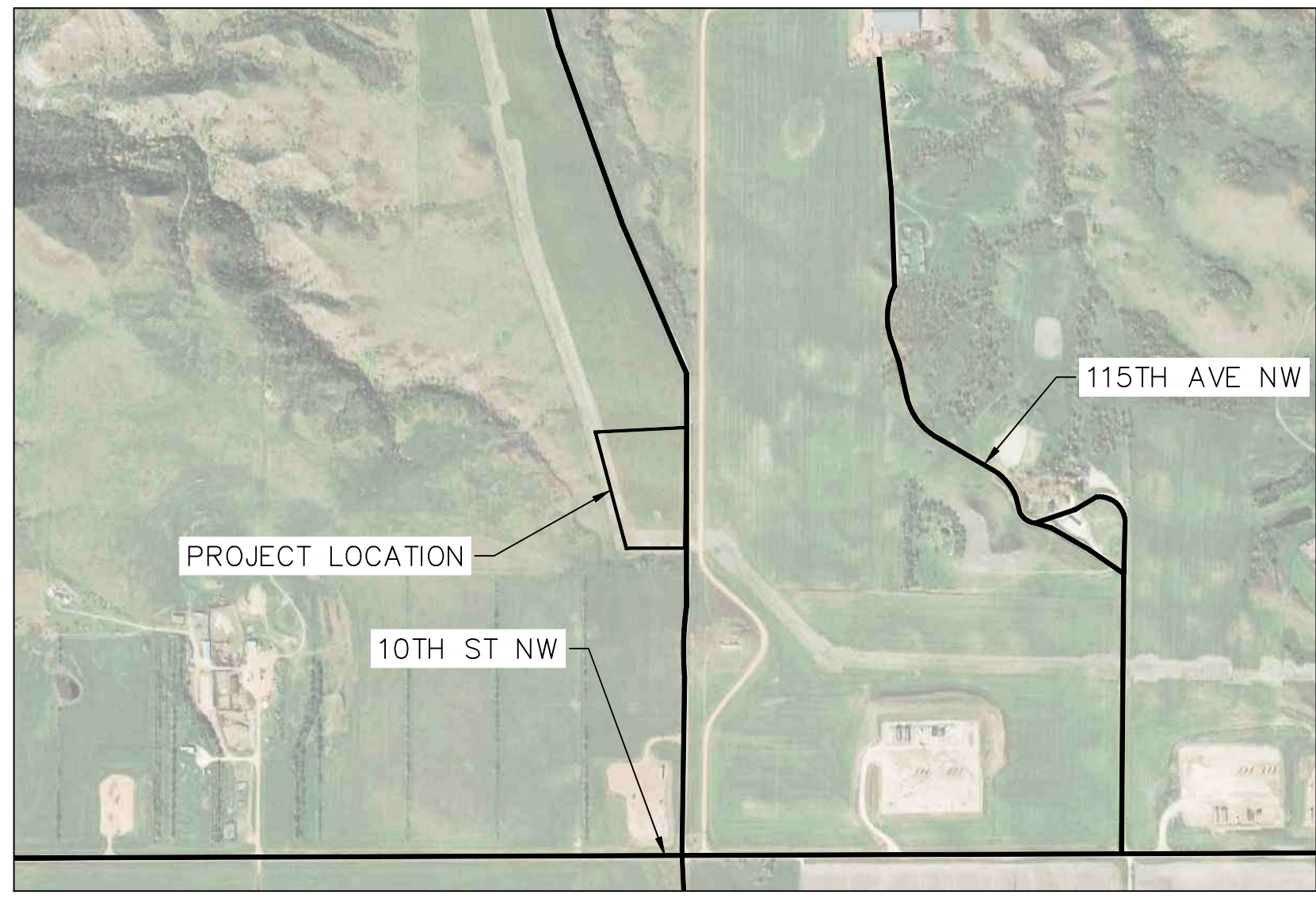

PROJECT LOCATION MAP

- GENERAL NOTES:**
1. THIS PROJECT IS LOCATED APPROXIMATELY 18 MILES NORTHWEST OF KILDEER, DUNN COUNTY, NORTH DAKOTA AT 47°33'56"N LATITUDE, 103°00'16"W LONGITUDE.
 2. SURVEY WAS PERFORMED BY MOUNTAIN PLAINS LLC.
 3. BEARINGS SHOWN ARE IN UTM, ZONE 13; NAD 83. ALL DISTANCES SHOWN ARE GRID AND MEASURED IN U.S. SURVEY FEET. THE COMBINED SCALE FACTOR TO CONVERT TO GROUND IS 1.0002400986.
 4. PLANT NORTH IS EQUAL TO TRUE NORTH.

LEGEND

- FOUND MONUMENT ●
- SECURITY FENCE — x —
- SWALE FLOWLINE — ● —
- GRADING LIMITS - - - -
- GRADE BREAK — — — —
- EXISTING PIPELINE — | — | —
- ROW/PROPERTY LINE — P —
- EXISTING EDGE OF ROAD — — — —
- FIBER OPTIC — f/o —
- OVERHEAD POWER — ou —

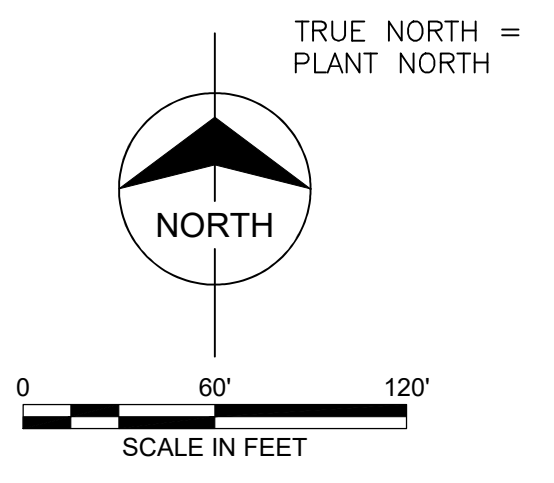

13 Mar 2020



MK	DATE	REVISIONS	BY	AP.	MK	DATE	REVISIONS	BY	AP.
0	02/14/20	ISSUED FOR BID	TAB	JBB					
1	03/13/20	ISSUED FOR CONSTRUCTION	TAB	JBB					

DWG. NO.	REFERENCE DRAWINGS

NOTICE
 This drawing has not been published and is the property of ONEOK PARTNERS LP, 100 W. FIFTH ST., TULSA, OKLA., and is loaned to the borrower for his confidential use only; and in consideration of the loan of this drawing the borrower promises and agrees that it shall not be reproduced, copied, loaned, or otherwise disposed of directly or indirectly, nor used for any purpose other than for which it is specifically furnished.

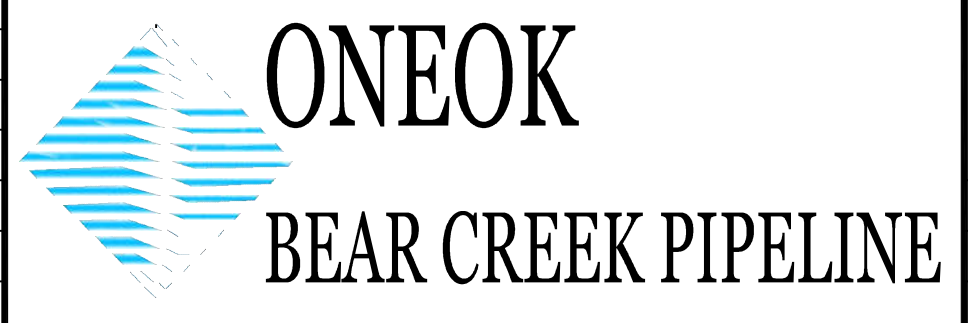

BEAR CREEK PIPELINE BIG GULCH-794 OVERALL SITE PLAN			
DES.: BRP	AFE#: ####	DATE: 02/13/20	
DR.: TAB	REFIN. JOB#: ####	DWG. NO.:	
CH.: JAL	SCALE: 1:60	794-0-002	REV. 1
AP.: JBB	CAD#: 794-0-002		