

Casey A. Furey  
100 West Broadway, Suite 250  
P.O. Box 2798  
Bismarck, ND 58502-2798  
701.223.6585  
cfurey@crowleyfleck.com

February 3, 2022

*Via Electronic Mail & Hand Delivery*

Mr. Steve Kahl  
Executive Director  
North Dakota Public Service Commission  
600 E. Boulevard, Dept. 408  
Bismarck, ND 58505-0480  
[ndpsc@nd.gov](mailto:ndpsc@nd.gov)

**In re: ONEOK Bakken Pipeline, L.L.C.  
Pump Station Additions – Dunn & McKenzie Counties  
Case No. PU-20-018  
Our File No. 072591-000006**

Dear Mr. Kahl:

Enclosed for filing in the above-referenced matter, please find eight copies of the As-Built map. Also enclosed is a USB drive containing an electronic copy of the enclosure and related Shapefiles.

Please feel free to contact me if you have any questions. Thank you.

Sincerely,



Casey A. Furey

CAF/lh  
Enc.

cc: Wade Mann (via email)  
Michael Dailey (via email)  
Beth Ludwig (via email)

68 PU-20-18 Filed 02/03/2022 Pages: 2  
As-Built map  
ONEOK Bakken Pipeline, L.L.C.  
Casey Furey, Crowley Fleck, PLLP

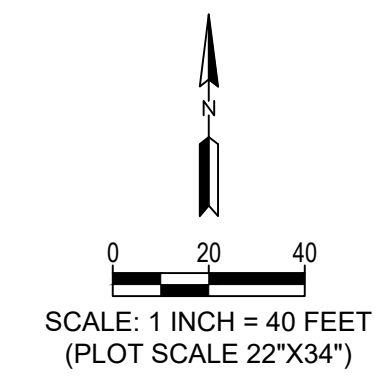
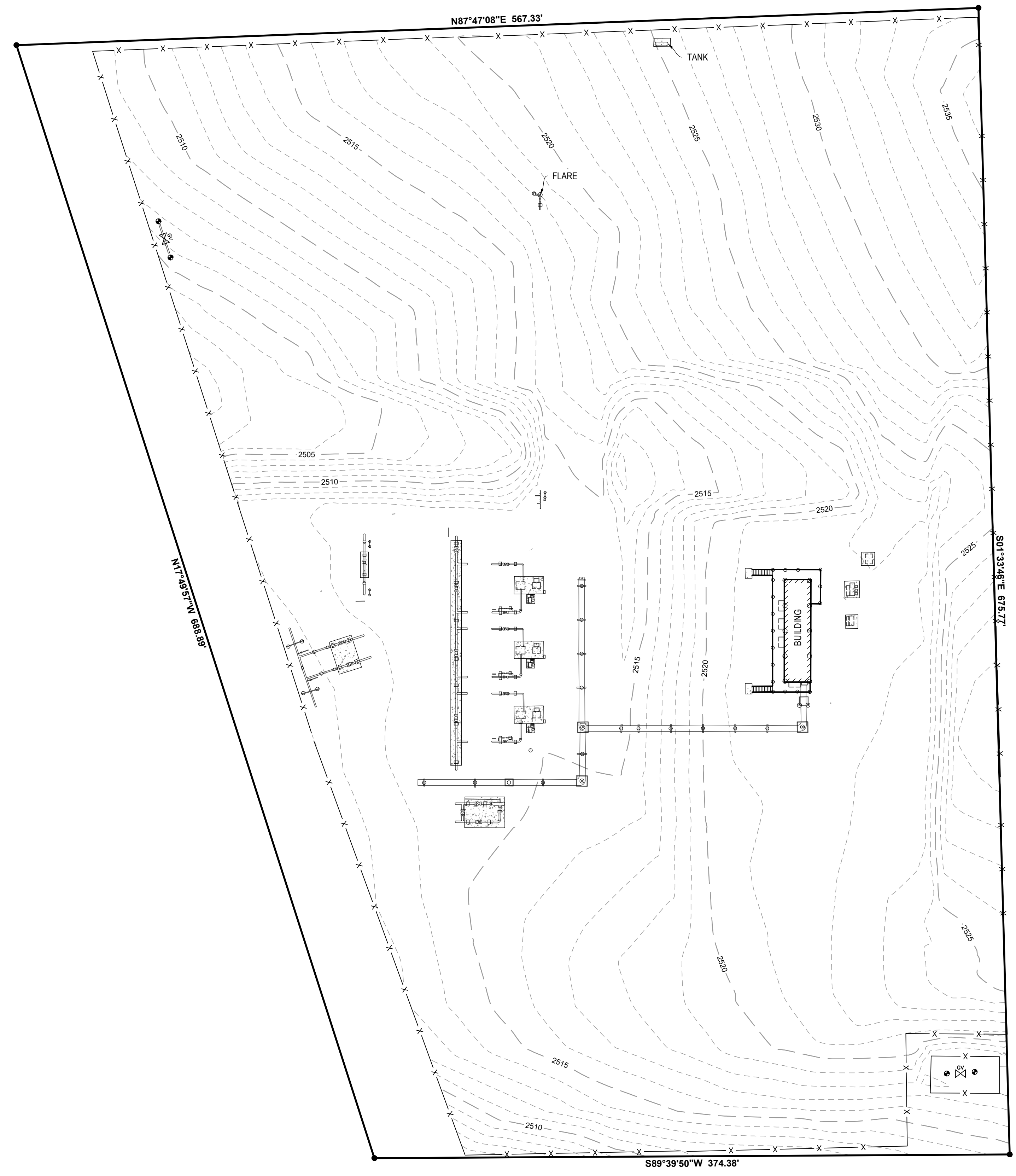

**LEGEND**

|       |                   |
|-------|-------------------|
| ●     | PROPERTY MONUMENT |
| ⊗     | VALVE             |
| ⊙     | RISER             |
| —     | PROPERTY BOUNDARY |
| -x-   | EXISTING FENCE    |
| - - - | SURFACE CONTOURS  |
| ▭     | CONCRETE SURFACE  |
| ▨     | BUILDING          |

- NOTES**
1. THIS SURVEY IS BASED ON NAD83 UTM ZONE 13, U.S. SURVEY FEET. BEARINGS AND DISTANCES ARE IN GRID. THE VERTICAL DATUM FOR THIS PROJECT IS NAVD88.
  2. THE PURPOSE OF THIS SURVEY IS FOR A POST CONSTRUCTION ASBUILT AND IS NOT INTENDED FOR DESIGN PURPOSES.
  3. EQUIPMENT LAYOUT IS APPROXIMATE AND BASED ON SURVEY SCAN DATA COLLECTED ON 12/7/2021.

**STATEMENT OF SURVEYOR**  
 I, TIMOTHY A. HAGEDORN, A REGISTERED LAND SURVEYOR, NORTH DAKOTA PLS NO. LS-9457, DO HEREBY CERTIFY THAT THE SURVEY SHOWN HEREON WAS MADE BY ME OR UNDER MY DIRECTION, AND THE INFORMATION SHOWN ON THIS MAP IS TRUE AND CORRECT, TO THE BEST OF MY ABILITY. THE FIELD SURVEY WAS PERFORMED ON DECEMBER 7TH, 2021.

Date: \_\_\_\_\_ Timothy A. Hagedorn, LS-9457

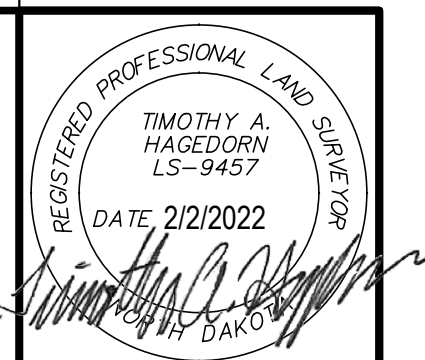

| MARK | DESCRIPTION   | DATE     |
|------|---|----------|
| 1    | CLIENT REQUESTED REVISIONS TO REDUCE SITE INFORMATION | 2/1/2022 |

|               |                   |            |
|---------------|-------------------|------------|
| DESIGNED BY:  | ISSUE DATE:       | 12/19/2021 |
| DRAWN BY:     | SOLICITATION NO.: | RJF        |
| CHECKED BY:   | CONTRACT NO.:     | JME        |
| SUBMITTED BY: |                   | TAH        |
| SIZE:         |                   | 11x17      |



**MOUNTAIN PLAINS, LLC**  
 1300 TACOMA AVE  
 BISMARCK, ND 58504

**ONEOK, INC.**  
 100 WEST FIFTH STREET  
 TULSA, OK 74103

BIG GULCH PUMP STATION ASBUILT  
 NE 1/4 SW 1/4 SECTION 11, T-147-N, R-97-W,  
 DUNN COUNTY, NORTH DAKOTA