

Schmaltz, GERALYN R.

From: Schmaltz, GERALYN R.
Sent: Monday, February 24, 2020 3:54 PM
To: 'dfranklund@iea.coop'; 'tkupper@iea.coop'
Subject: Re: Request for Temporary Authority Permit PSC Case No. PU-20-84
Attachments: MDU Temp Auth Permit - Brian Neurohr.pdf

Hello!

Attached is a request from Montana-Dakota Utilities Co. For Temporary Authority to extend electric service to Brian Neurohr, at a location in Stark County, North Dakota.

Please review this request as soon as possible and let me know whether the Cooperative will protest this application.

*Have a great day!
Geri*

*Geri Schmaltz
Administrative Officer
ND Public Service Commission
600 E Boulevard Ave. Dept. 408
Bismarck, ND 58505-0480
Phone: 701-328-4092
Fax: 701-328-2410*

2 **PU-20-84** Filed: 2/24/2020 Pages: 3
**E-mail to Cooperative enclosing Temporary
Authority Permit Application**



TEMPORARY AUTHORITY PERMIT
 NORTH DAKOTA PUBLIC SERVICE COMMISSION
 PUBLIC UTILITIES
 SFN 50560 (6-96)

PSC Case No. PU-20-84



Date 2/17/2020	Time 10:35 <input type="checkbox"/> a.m. <input type="checkbox"/> p.m.	Name of Utility Montana Dakota Utilities	Telephone Number 701.770.5030
Name of Person Calling Ken Callahan		Name of Coop Serving Roughrider Electric	
Name of Customer Brian Neurohr	Location NW 1/4 of the Sec NE 1/4 Sec 20 Twp 139N R 94W		
Address 3900 100th Ave SW	County Stark		
City Gladstone	State ND	Zip Code 58630	
Name of Nearest City Gladstone	Distance to the City 1.1 mile		
When will service be extended? April/May 2020	Type of Service <input type="checkbox"/> Residence <input type="checkbox"/> Storage <input checked="" type="checkbox"/> Grain Bin <input type="checkbox"/> Other <u>120/240 1Ø</u>		
Extension Length to Most Economical Point of Service Utility: .8 mile Coop: ??	Extension <input type="checkbox"/> Overhead <input type="checkbox"/> Underground		
Has customer signed request for service? <input checked="" type="checkbox"/> Yes <input type="checkbox"/> No	Will cooperative protest application? <input type="checkbox"/> Yes <input type="checkbox"/> No		
Name of Person Contacted (PSC Use)	Date of Contact (PSC Use)	Time (PSC Use) <input type="checkbox"/> a.m. <input type="checkbox"/> p.m.	
Estimated Cost of Extension \$22,285	Estimated Revenue \$9155		
Under what rate filed with the Public Service Commission will customer be served? Rate 30 General Electric			
Will extension cross over coop lines? <input type="checkbox"/> Yes <input checked="" type="checkbox"/> No	Will extension cross over railroad tracks? <input type="checkbox"/> Yes <input checked="" type="checkbox"/> No		
Temporary Authority Authorized By <input type="checkbox"/> Telephone <input type="checkbox"/> Letter	Date Authorized		
Authorized By (Name of Commissioner)			

Extension must be made from most economical point of service.

Comments:

Brian Neurohr contacted MDU to request service. Mr. Neurohr signed the Appearance By Customer. MDU agreed to serve Mr. Neurohr. Please contact Ken Callahan 701.770.5030 or email ken.callahan@mdu.com with Temporary Authority. Thank you Ken Callahan

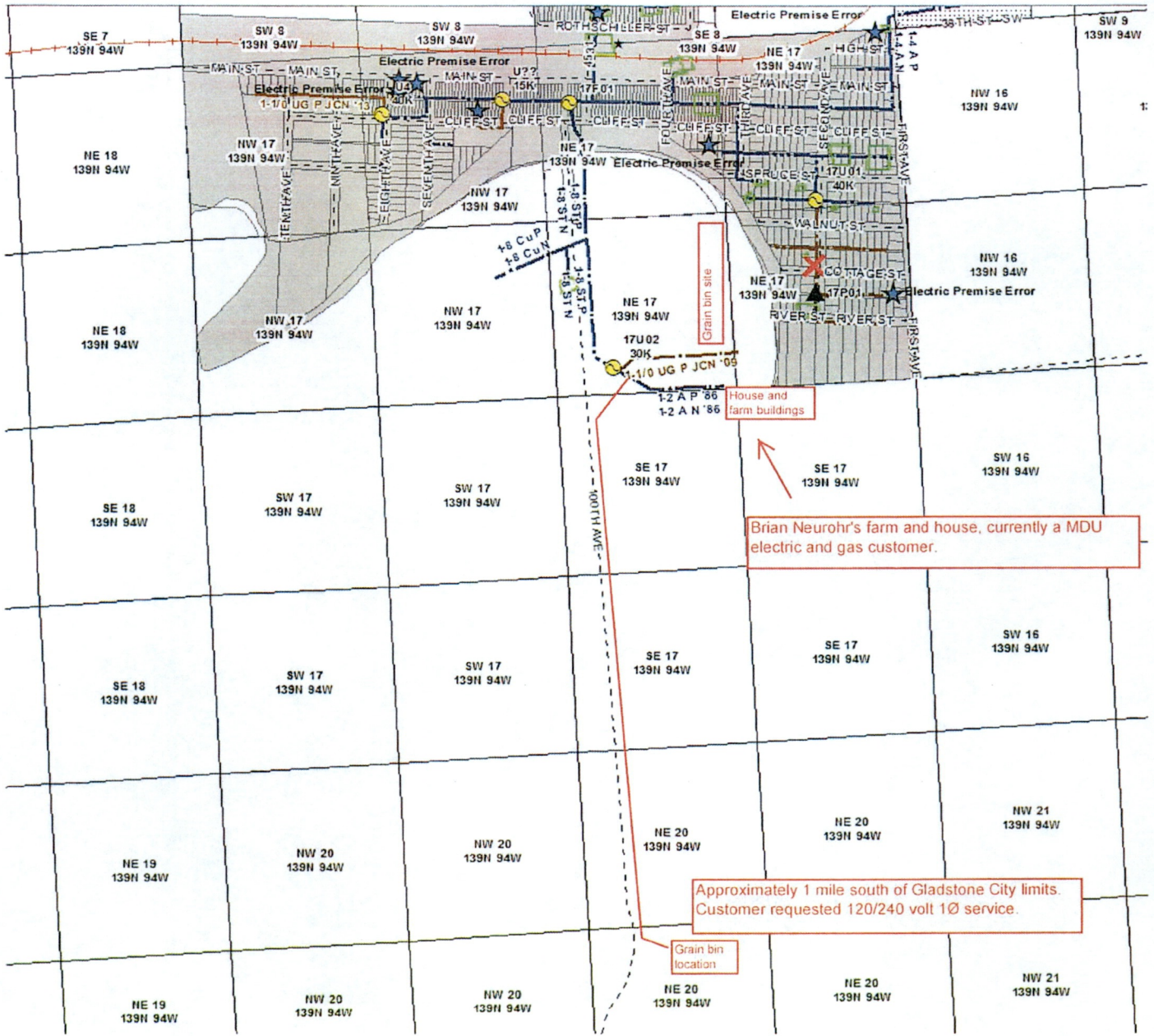

Grain bin site

House and farm buildings

Brian Neurohr's farm and house, currently a MDU electric and gas customer.

Approximately 1 mile south of Gladstone City limits. Customer requested 120/240 volt 1Ø service.

Grain bin location