



30 west superior street / duluth, minnesota 55802-2093 / fax: 218-723-3955 /www.allete.com

David R. Moeller
Senior Attorney
218-723-3963
dmoeller@allete.com

August 7, 2013

Mr. Darrel Nitschke
Executive Secretary
North Dakota Public Service Commission
600 E Boulevard Avenue, Department 408
Bismarck, ND 58505-0480

**Re: Compiled Supplemental Materials supporting the Application for a
Certificate of Site Compatibility – Bison 4 Project
Case Number PU-13-127**

Dear Mr. Nitschke:

On behalf of Minnesota Power, enclosed please find several supplemental materials that are being submitted in support of Minnesota Power's Bison 4 Certificate of Site Compatibility application for the proposed Bison 4 Project in Oliver County. Included in this submittal are project layout maps with proposed turbine locations, a wetlands summary memo, a cultural resources survey summary report, the Oliver County special use permit, and sound and shadow flicker reports. All documents are submitted as hard copies as well as electronic copies on compact disk.

Please call me at 218-723-3963 with any questions.

Yours truly,

David R. Moeller

kl
c: Tom Coughlin, ALLETE
Barry Gartner, Minnesota Power
William Sawyer, Minnesota Power
Matt Freudenrich, Minnesota Power
Daniel McCartney, ALLETE

106 PU-20-194 Filed: 5/10/2021 Pages: 4
Exhibit MP-2.3 - Excerpt from Supplemental
materials filed August 7, 2013

Allete, Inc.

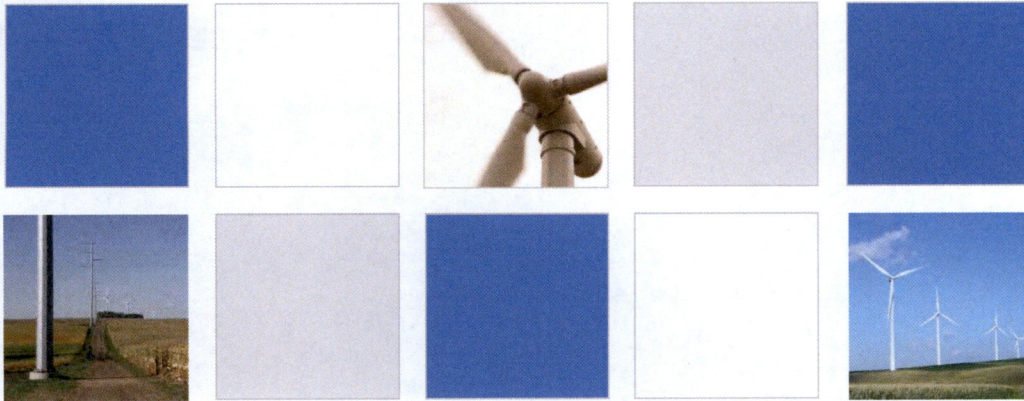

**Supplement to Application for
North Dakota Public Service Commission
Certificate of Site Compatibility
to Construct the
Bison 4 Wind Project**

Case # PU-13-127

**By
Minnesota Power**

August 7, 2013

Table of Contents

1.0	Introduction	1
2.0	Project Scope and Schedule Update	1
3.0	Environmental Studies, Consultations, and Permitting Update.....	2
3.1	Field and Desktop Studies	2
3.1.1	Wetlands.....	2
3.1.2	Cultural Resources	2
3.1.3	Sound and Shadow Flicker.....	3
3.2	Consultations	3
3.2.1	National Telecommunications and Information Administration.....	3
3.2.2	North Dakota State Historic Preservation Office	4
3.3	Permitting.....	4
3.3.1	County Conditional Use Permits.....	4
3.3.2	Compliance with the Energy Conversion and Transmission Facility Siting Act.....	4
3.3.3	Other Permits	4
4.0	Landowner Coordination.....	5

Appendices

Appendix A	Studies and Assessments
Appendix B	Agency Consultations and Approvals
Appendix C	Landowner Correspondence

Exhibits

Exhibit 1	Proposed Layout – 2010 Aerial Imagery (1a) and USGS Topographic Map (1b)
Exhibit 2	Exclusion and Avoidance Areas Map

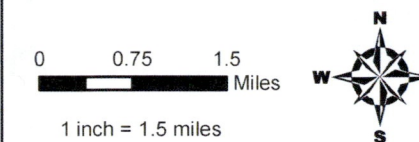
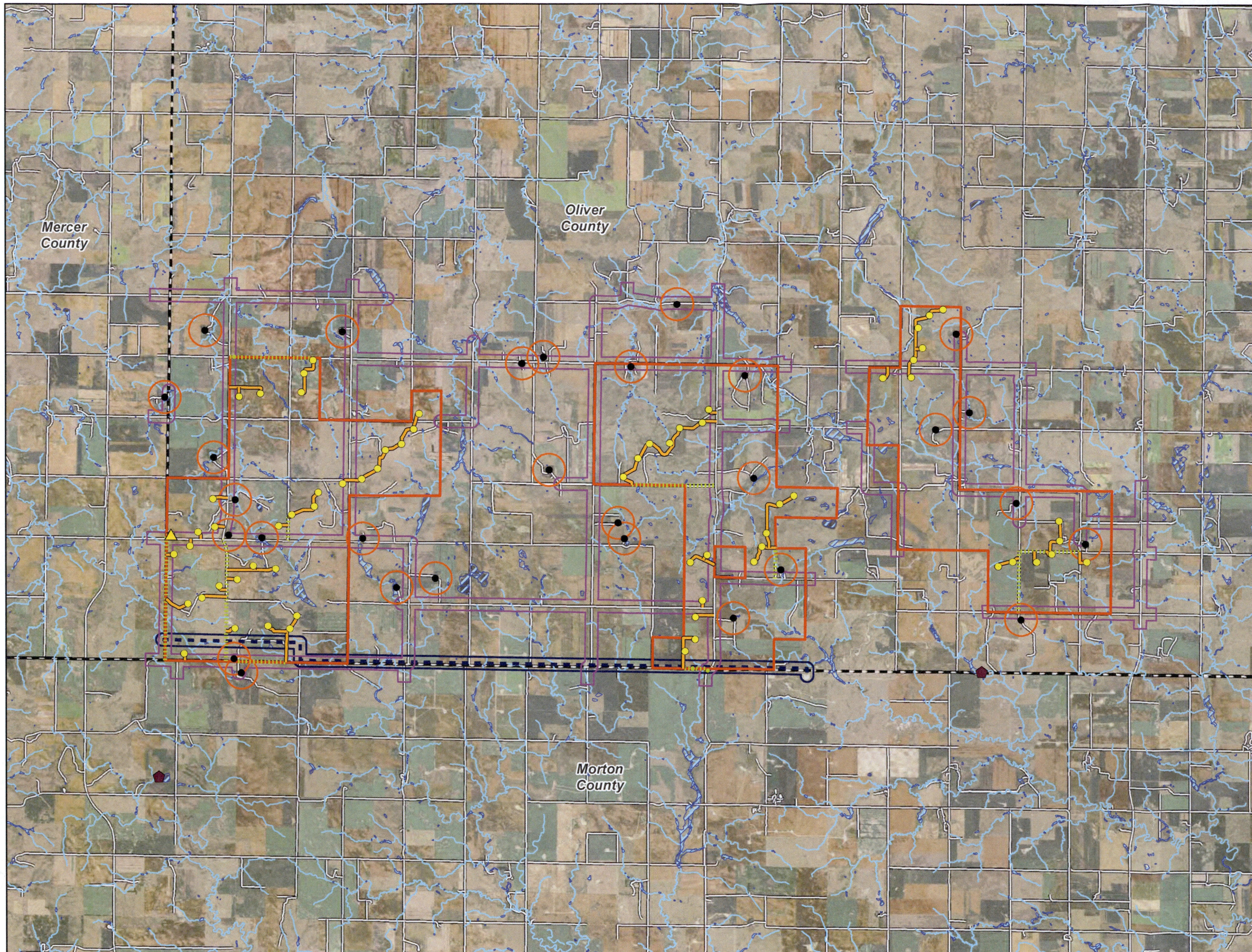

- Preliminary Project Boundary
- Turbine
- ▲ MET Tower
- Access Road
- County Road Upgrade
- Occupied Residence
- ◆ Threatened or Endangered Species
- 230kV Line
- 1400ft Occupied Dwelling Setback
- 544ft Maintained Road Setback
- 544ft Transmission Line Setback
- NHD Stream
- NWI Wetland
- County Boundary
- Road

Exhibit 2
Exclusion and
Avoidance Areas

Minnesota Power
Bison 4 Wind Project

Oliver County, North Dakota