

OLIVER COUNTY PLAT BOOK & DIRECTORY

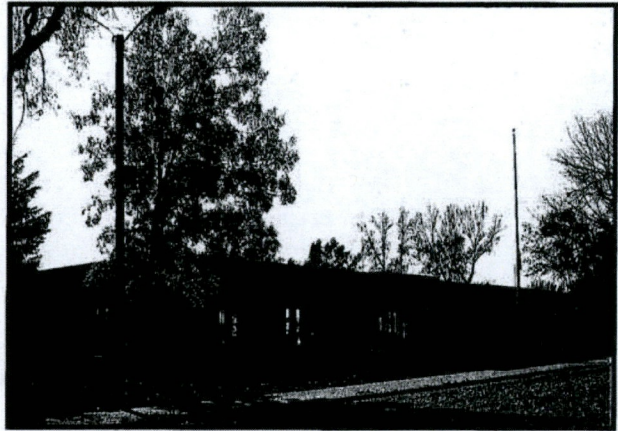

OLIVER COUNTY COURTHOUSE
CENTER, NORTH DAKOTA



PO Box 1931
JAMESTOWN, ND 58402
(701) 251-1612

\$49.00
www.greatplainsdirectory.com

G
R
E
A
T

P
L
A
I
N
S

D
I
R
E
C
T
O
R
Y

S
E
R
V
I
C
E

107 **PU-20-194** Filed: 5/10/2021 Pages: 6
Exhibit MP-2.4 - Excerpt from 2011 Oliver County
Plat Book and Directory

Allele, Inc.

MP000427

MP EXHIBIT 2-4

OLIVER COUNTY

Center, North Dakota

58530

COUNTY OFFICIALS

County Auditor	Judy Hintz	794-8721
County Treasurer	Lee A Benjamin	794-8737
County Sheriff	David Hilliard	794-3450
States Attorney	John Mahoney	794-8760
Clerk of Court	Kim Wilkens	794-8777
County Recorder	Kim Wilkens	794-8777
Tax Director	Jacquelyn Rae Schulte	794-8721
Superintendent of Schools	Judy Hintz	794-8721
911 Coordinator	Carmen Reed	745-3302
County Agent	Rick Schmidt	794-8748
DES Coordinator	Sandy Olin	794-8760

COUNTY COMMISSIONERS

Kent Albers	794-3294
Dwaine Heimers	794-3205
Lee Husfloen	794-3181

TABLE OF CONTENTS

County Officials/Contents	Page 1
Township Directory	Page 2
How To Use	Page 3
Township Abbreviations, Zip Codes	Page 4
Rural Residents Alphabetical Directory	Page 5-13
Town History	Page 14
Land Survey System	Page 15
County Highway Map	Page 36-37
Alphabetical Land Owner Listing	Page 64-69
Business Directory	Page 70-72

OLIVER COUNTY, NORTH DAKOTA
 COPYRIGHT 2011 GREAT PLAINS DIRECTORY SERVICE

				R83W	R82W	R81W
				AV	AW	AX
	R87W	R86W	R85W	R84W	PAGE 60-61	PAGE 62-63
T144N	AO	AP	AQ	AR	AS	AT
	PAGE 46-47	PAGE 48-49	PAGE 50-51	PAGE 52-53	PAGE 54-55	PAGE 56-57
T143N	AH	AI	AJ	AK	AL	AM
	PAGE 30-31	PAGE 32-33	PAGE 34-35	PAGE 38-39	PAGE 40-41	PAGE 42-43
T142N	AA	AB	AC	AD	AE	AF
	PAGE 16-17	PAGE 18-19	PAGE 20-21	PAGE 22-23	PAGE 24-25	PAGE 26-27
T141N						AG
						PAGE 28-29

- KEYS**
- ET LX - AND WIFE
 - ET VR - AND HUSBAND
 - ET AL - AND OTHERS
 - ET MAR - AND HUSBAND
 - LE - LIFE ESTATE
 - (FIRST & LAST NAME) - CONTRACT FOR DEED
 - ← → - SAME OWNERS FOR BOTH PLATS
- LEGENDS**
- DIVIDED HIGHWAY
 - PAVED ROADS
 - GRAVEL ROADS
 - DIRT ROADS, TRAILS
 - SECTION LINES
 - RAILROADS
 - CITY BORDER
 - SUBDIVISIONS
 - FEDERAL HIGHWAY
 - STATE HIGHWAY
 - COUNTY HIGHWAY
 - CEMETERY

MAHONEY & MAHONEY

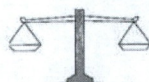

124 West Main St
 PO BOX 355
 CENTER, ND 58530

John Mahoney
Ann Mahoney
 Attorneys at Law
 General Practice of Law
 In Practice Since 1978

PHONE: 701-794-8769
 Fax: 701-794-3229

OLIVER COUNTY
 © COPYRIGHT 2011 GREAT PLAINS DIRECTORY SERVICE

MP000429

HOW TO USE YOUR DIRECTORY

ALPHABETICAL: Rural residents are listed alphabetically by: Last Name, First Name, or Initial, Mailing Address, Township, Section number where residing and Phone Number.

LAND OWNER LISTING: Land owners are listed alphabetically by: Last Name, First Name, or Initial, and township codes and section numbers where land is owned.

HOW TO READ YOUR MAPS

PLAT MAPS: The borders of each plat are shown with the owner's name and acreage taxed within those borders. If more than one owner is shown on the tax records, the first name listed is normally used followed by ETAL (meaning "and others"). Land being purchased on a Contract for Deed will show the purchaser's name in parenthesis. If space permits the original owner's name will be listed. Plats of less than 40 acres are normally listed with a capital letter in the plat area and a listing on the bottom of the page with the owner's name and number of acres following the section number and identifying letter.

DIRECTORY MAPS: Types of roads and numbers of Federal, State, and some County roads are as shown in the "Legends" section. Farmsteads with liveable buildings are indicated with an asterisk (*) and the name of the current resident is listed next to the asterisk.

Information for this Plat Book/Directory was compiled from data procured in September, 2011. While every effort has been made to assure it's accuracy and completeness, no representation is made as to complete accuracy and we cannot accept responsibility for any errors or omissions.

COPYRIGHT LAWS PROTECT ALL MAPS AND OTHER COPY IN THIS PLAT BOOK/DIRECTORY. NO PHOTO COPIES CAN BE MADE OF ANY ITEM IN WHOLE OR IN PART NOR CAN THEY BE TRACED, REPRINTED, OR COPIED IN ANY WAY.

NEW SALEM CREDIT UNION



RONALD W. SCHULZ, MANAGER

NEW SALEM, ND 58563



316 MAIN

OFFICE: 843-7504

TWP 141N - R87W DIRECTORY

T-141-N

CODE: AA

R-87-W

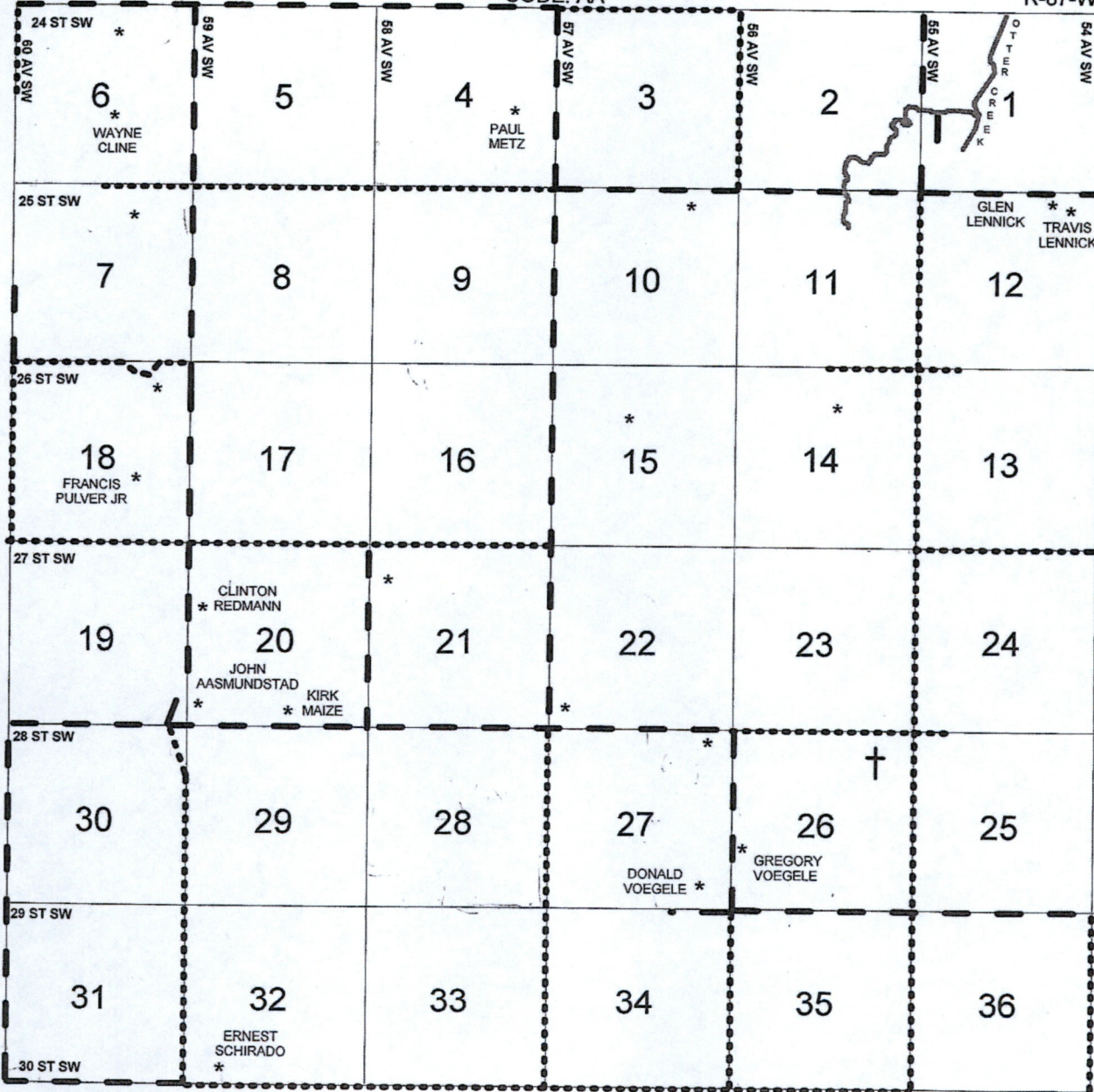

				AV	AW	AX
AO	AP	AQ	AR	AS	AT	AU
AH	AI	AJ	AK	AL	AM	AN
AA	AB	AC	AD	AE	AF	AG

OLIVER COUNTY
© COPYRIGHT 2011 GREAT PLAINS DIRECTORY SERVICE

TWP 141N - R87W PLAT

T-141-N

CODE: AA

R-87-W

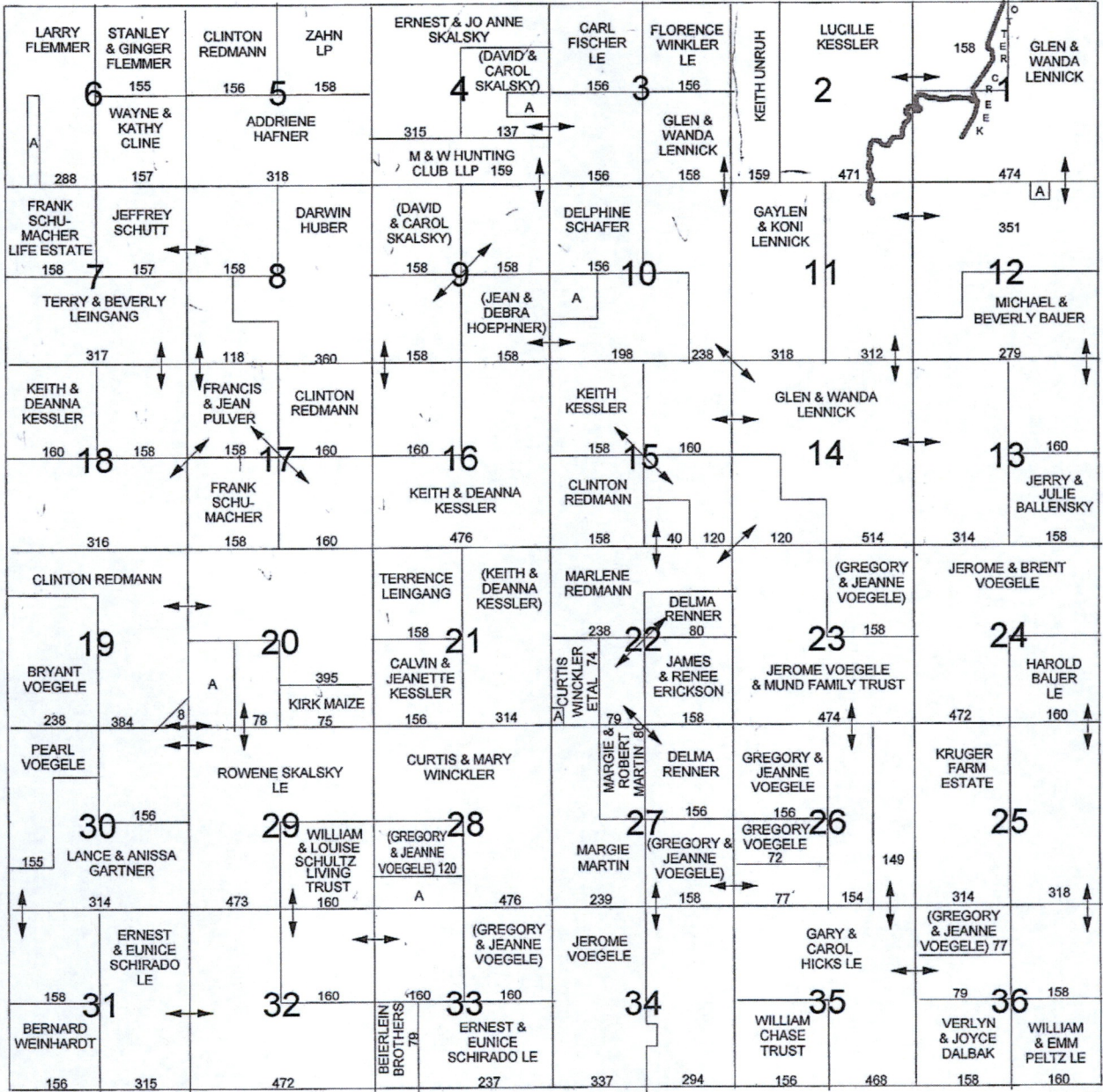

ET

KB

SMALL TRACT OWNERS

- 4-A PAUL & CHRISTINE METZ - 19 ACRES
- 6-A. GENEVIEVE SCHUMACHER - 26 ACRES
- 10-A CURTIS & MARY WINCKLER - 39 ACRES
- 12-A GLEN LENNICK
- 20-A JOHN & JOYCE AASMUNDSTAD - 74 ACRES
- 22-A CURTIS WINCKLER - 1 ACRE
- 28-A DARLENE SWENSON - 40 ACRES