

SENDER: COMPLETE THIS SECTION

- Complete items 1, 2, and 3.
- Print your name and address on the reverse so that we can return the card to you.
- Attach this card to the back of the mailpiece, or on the front if space permits.

1.

Mylo Einarson
 President/CEO
 Nodak Electric Cooperative, Inc.
 PO Box 13000
 Grand Forks, ND 58208-3000
 Cert. No. 7019 2280 0001 7941 2623
 Case No. PU-20-217



9590 9402 4492 8248 7963 13

2. A

7019 2280 0001 7941 2623

COMPLETE THIS SECTION ON DELIVERY

A. Signature

X *Terry McDaniel*

- Agent
- Addressee

B. Received by (Printed Name)

Terry McDaniel

C. Date of Delivery

6/15/20

- D. Is delivery address different from item 1? Yes
- If YES, enter delivery address below: No

5 PU-20-217 Filed 06/17/2020 Pages: 2

Return receipt
United States Postal Service

- Collect on Delivery
- Collect on Delivery Restricted Delivery
- Insured Mail
- Insured Mail Restricted Delivery (over \$500)
- Merchandise
- Signature Confirmation™
- Signature Confirmation Restricted Delivery

USPS TRACKING #



9590 9402 4492 8248 7963 13

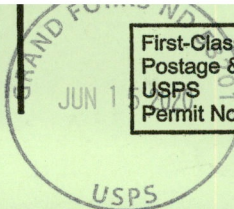
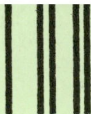

First-Class Mail
Postage & Fees Paid
USPS
Permit No. G-10

United States
Postal Service

• Sender: Please print your name, address, and ZIP+4® in this box•

ND Public Service Commission
Attn: Public Utilities Division
600 E. Boulevard Ave. Dept. 408

5 PU-20-217 Filed: 6/17/2020 Pages: 2
Return receipt

United States Postal Service

RECEIVED
JUN 17 2020

NORTH DAKOTA
PUBLIC SERVICE COMMISSION