

Hamre, John G.

From: efilmingmail@tylerhost.net
Sent: Tuesday, September 14, 2021 10:28 AM
To: Hamre, John G.
Subject: Filing Accepted for Case: 08-2021-CV-01508; Nodak Electric Cooperative, Inc. vs. North Dakota Public Service Commission, et al.; Envelope Number: 4451892

***** **CAUTION:** This email originated from an outside source. Do not click links or open attachments unless you know they are safe. *****

Filing Accepted

Envelope Number: 4451892

Case Number: 08-2021-CV-01508

Case Style: Nodak Electric Cooperative, Inc. vs. North Dakota Public Service Commission, et al.



The filing below was reviewed and has been accepted by the clerk's office. You may access the file stamped copy of the document filed by clicking on the below link.

Filing Details	
Court	Burleigh County - South Central District
Case Number	08-2021-CV-01508
Case Style	Nodak Electric Cooperative, Inc. vs. North Dakota Public Service Commission, et al.
Date/Time Submitted	9/13/2021 3:41 PM CST
Date/Time Accepted	9/14/2021 10:27 AM CST
Accepted Comments	
Filing Type	Exhibit
Filing Description	CR Exhibit 1 Complaint - part 2 of 2
Activity Requested	EFileAndServe
Filed By	John Hamre
Filing Attorney	John Schuh

Document Details	
Lead Document	1 - CR Exhibit 1 Complaint - part2.pdf
Lead Document Page Count	9
File Stamped Copy	View Stamped Document
This link is active for 30 days. If the link above is not accessible, copy this URL into your browser's address bar to view the document: https://northdakota.tylerhost.net/ViewDocuments.aspx?FID=454aaca3-b9e1-4e3b-a27f-621d3f489d7c	

For technical assistance, contact your service provider or
North Dakota Court's Information Technology Department 701-328-4218
Please do not reply to this email. It was automatically generated.

REC'D MAR 15 1968

MAR 25 1968

O. Ed 3/25
Dear Jim - Thank you
for the service in the
service agreement.
Just add signed copies
in the back of these
agreements
Jim



Otter Tail Power Company

Jamestown, North Dakota
March 14, 1968

Mr. Jim Coleman, Manager
Nodak Rural Electric Cooperative, Inc.
Grand Forks, North Dakota

Dear Jim:

Attached are two copies that we have signed of the service agreement between Nodak and Otter Tail, and I want to thank you for the fine meeting we had, and the way we have been getting along.

I think it will be real good to have a meeting together once a year, and bring up anything that may have bothered either one of us in the year's operation.

Yours very truly,

B. Ed
Division Manager

EWNygard/kwm
Attach:

EXHIBIT
tabbles
Nodak #1

SERVICE AGREEMENT

1. In an earnest and sincere effort to avoid misunderstanding and disagreement over areas to be served by the Nodak Rural Electric Cooperative, Inc., hereafter referred to as the Cooperative, and the Otter Tail Power Company, hereafter referred to as the Company, both parties agree to the following general conditions, and further agree that these conditions as set forth, shall be used as a guide to peacefully settle any differences that may arise.
2. We hereby agree that the Company shall serve all territory located within and adjacent to urban areas served by the Company as outlined on the attached maps, the intent being to avoid any transfer of customers when such areas may be annexed by the municipalities. In general, this adjacent territory shall not extend more than one mile beyond the corporate limits or definitely plotted area in any direction. It is understood that the cooperative and the power company can negotiate, trade or buy properties of either party, if it is mutually agreed in writing by the two parties, and the customers being affected by any such exchange.
3. We further agree that when requests for electric service develop outside of the limits of any community, and the adjacent area as outlined in the attached maps, it shall be assumed that all such loads will be served by the Cooperative.
4. Where it is necessary and desirable to trade or sell territory or areas served by either the Cooperative or the Company, the price of the property to be sold or transferred shall be the depreciated value of the property plus an amount equal to two times the gross earnings of the property during the preceding year.
5. If the operation of this agreement requires considerable expense in the construction or retirement of line to either party to accomplish its purpose, the resultant expenses shall be equitably shared by both parties, or as may be mutually agreed prior to such relocation.
6. It is realized that the foregoing agreement will not cover all conditions which may arise, but if followed in good faith by both parties, will serve as a guide to future developments and growth of our respective organizations, and to the best interest of the consumers involved.

7. Upon mutual agreement, any maps, prints, revisions, or sketches used to further describe territory changes shall become a part of the agreement.

These consist of as follows:

<u>Map Description</u>	<u>Date Made Part of This Agreement</u>	<u>Company Initials</u>	<u>Cooperative Initials</u>
_____	_____	_____	_____
_____	_____	_____	_____
_____	_____	_____	_____
_____	_____	_____	_____
_____	_____	_____	_____
_____	_____	_____	_____
_____	_____	_____	_____

8. It is also agreeable to both parties, that sometime within the month of January or February, the Board of Directors of the Cooperative and the Manager and people so designated by the Otter Tail Power Company, will get together for a meeting to discuss any problems that may have occurred the last year, and talk about any further agreements that may take place.

Dated February 19, 1968

Attest: Harvey T. Erickson
Its Secretary

Corporate Seal

Nodak Rural Electric Cooperative, Inc.

By Robert Kinney
President

Dated February 19, 1968

Attest: John M. West
Its Secretary

Corporate Seal

Otter Tail Power Company

By Albert V. Saitl
President

NODAK RURAL ELECTRIC COOPERATIVE, INC.

NEA NO. NORTH DAKOTA 11 GRAND FORKS
GRAND FORKS, NORTH DAKOTA

TOWNSHIP OF
DRAYTON
 COUNTY OF
PEMBINA
T 159 N
R 51 W

ORIGINAL DRAWING
 BY J.W.J. DATED 12-12-44
 12-20-44
 FIELD DRAWN

A	REVISIONS
1	As Shown
2	As Shown
3	As Shown
4	As Shown
5	As Shown
6	As Shown
7	As Shown
8	As Shown
9	As Shown
10	As Shown
11	As Shown
12	As Shown
13	As Shown
14	As Shown
15	As Shown
16	As Shown
17	As Shown
18	As Shown
19	As Shown
20	As Shown
21	As Shown
22	As Shown
23	As Shown
24	As Shown
25	As Shown
26	As Shown
27	As Shown
28	As Shown
29	As Shown
30	As Shown
31	As Shown
32	As Shown
33	As Shown
34	As Shown
35	As Shown
36	As Shown
37	As Shown
38	As Shown
39	As Shown
40	As Shown
41	As Shown
42	As Shown
43	As Shown
44	As Shown
45	As Shown
46	As Shown
47	As Shown
48	As Shown
49	As Shown
50	As Shown
51	As Shown
52	As Shown
53	As Shown
54	As Shown
55	As Shown
56	As Shown
57	As Shown
58	As Shown
59	As Shown
60	As Shown
61	As Shown
62	As Shown
63	As Shown
64	As Shown
65	As Shown
66	As Shown
67	As Shown
68	As Shown
69	As Shown
70	As Shown
71	As Shown
72	As Shown
73	As Shown
74	As Shown
75	As Shown
76	As Shown
77	As Shown
78	As Shown
79	As Shown
80	As Shown
81	As Shown
82	As Shown
83	As Shown
84	As Shown
85	As Shown
86	As Shown
87	As Shown
88	As Shown
89	As Shown
90	As Shown
91	As Shown
92	As Shown
93	As Shown
94	As Shown
95	As Shown
96	As Shown
97	As Shown
98	As Shown
99	As Shown
100	As Shown

PREPARED BY
GENERAL ENGINEERING CORP.
 MINNEAPOLIS, MINN.

DRAWING NUMBER
401-

KEY MAP REFERENCE NO.

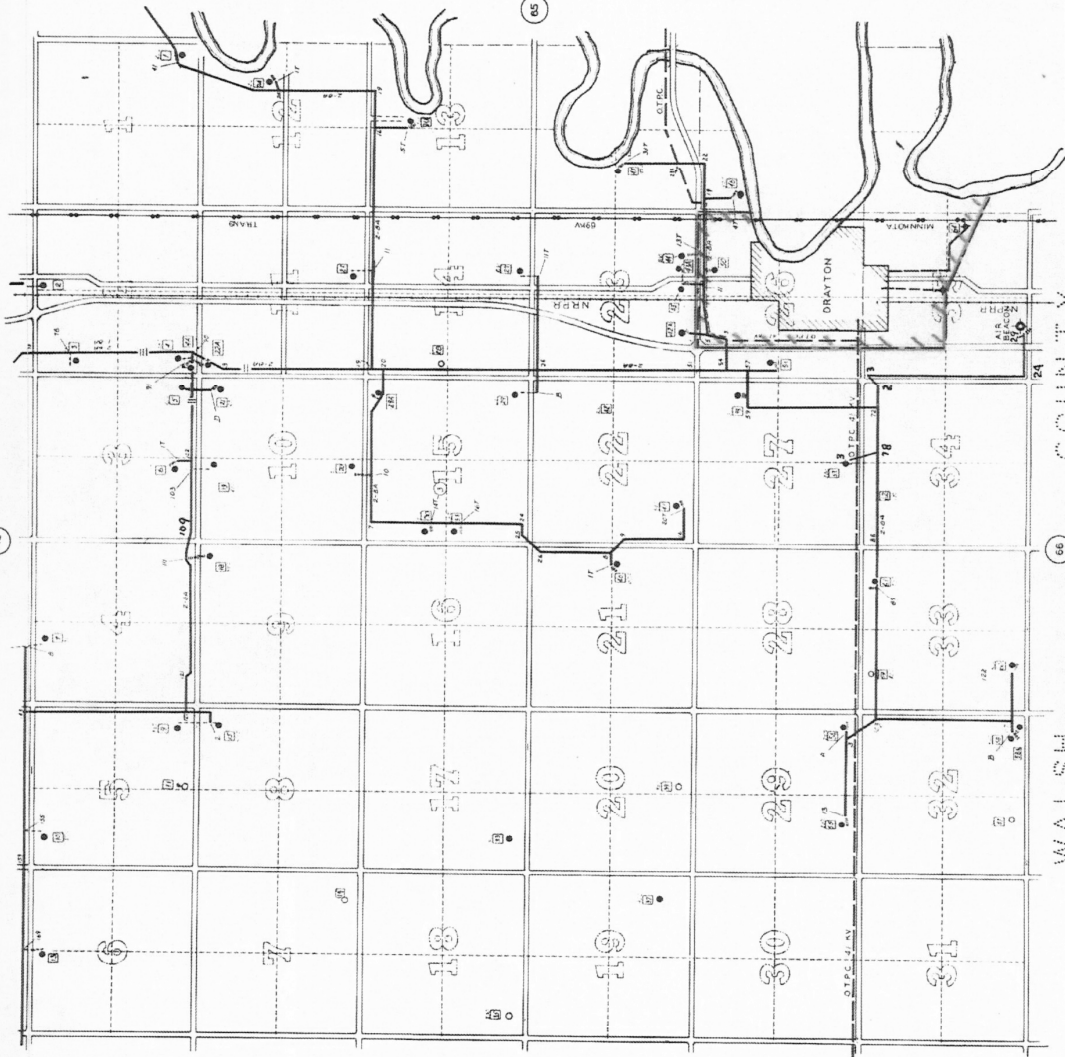

W A I S H

EXHIBIT
Nodak #2
tabbles

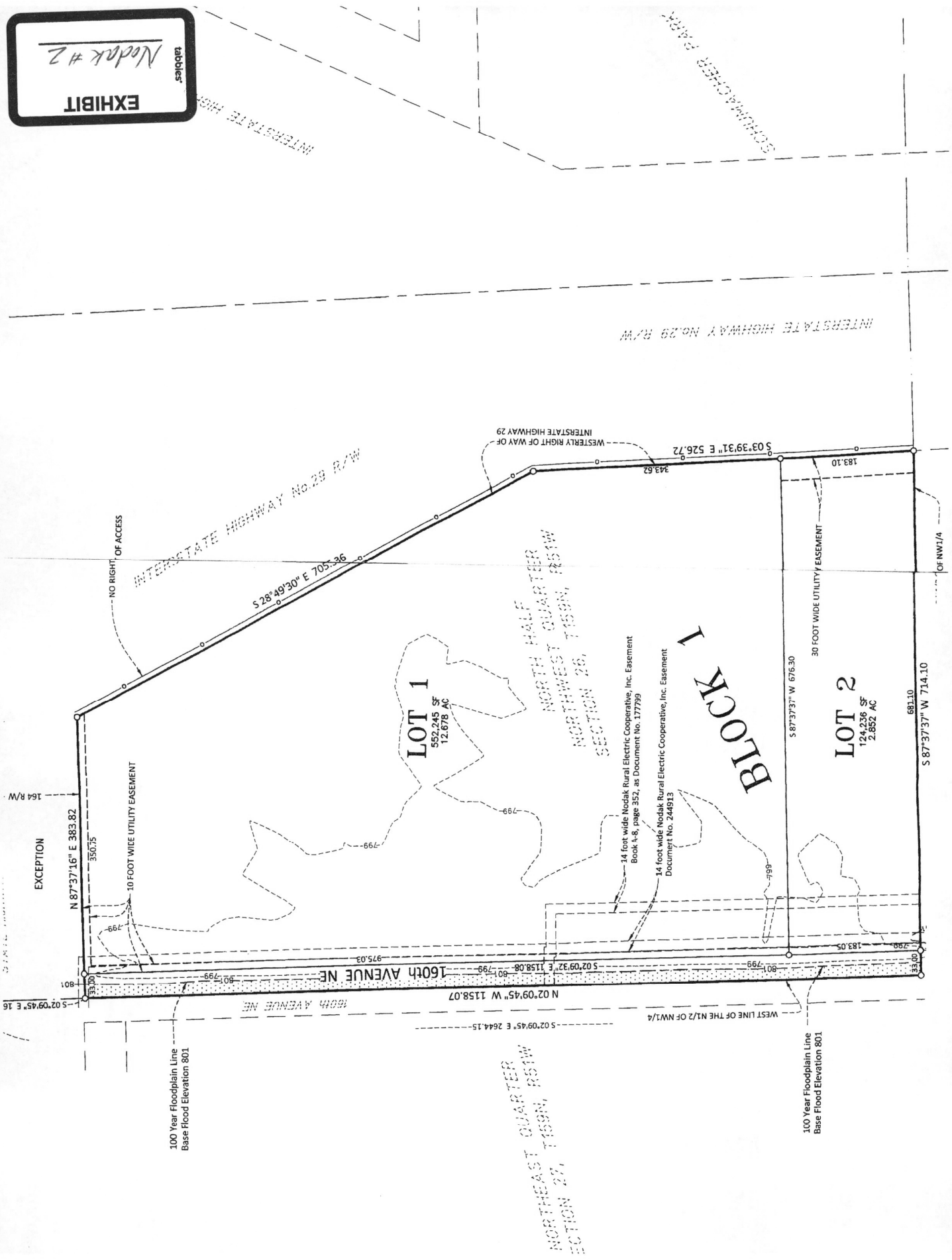

EXCEPTION

N 87°37'16" E 383.82

10 FOOT WIDE UTILITY EASEMENT

100 Year Floodplain Line
Base Flood Elevation 801

160th AVENUE NE

160th AVENUE NE

LOT 1

552,245 SF
12.678 AC

NORTHEAST QUARTER
SECTION 27, T159N, R51W

NORTH HALF
NORTHWEST QUARTER
SECTION 26, T159N, R51W

BLOCK 1

14 foot wide Nodak Rural Electric Cooperative, Inc. Easement
Book 4-8, page 352, as Document No. 177799

14 foot wide Nodak Rural Electric Cooperative, Inc. Easement
Document No. 244913

LOT 2

124,236 SF
2.852 AC

100 Year Floodplain Line
Base Flood Elevation 800

INTERSTATE HIGHWAY NO. 29 R/W

INTERSTATE HIGHWAY NO. 29 R/W

NO RIGHT OF ACCESS

S 28°49'30" E 705.36

WESTERLY RIGHT OF WAY OF
INTERSTATE HIGHWAY 29

S 03°39'31" E 526.72

30 FOOT WIDE UTILITY EASEMENT

S 87°37'37" W 676.30

S 87°37'37" W 714.10

OF NW1/4

ADDITION

RTH DAKOTA
ARTER SECTION 26, T159N, R51W

LEGEND

○	5/8" x 18" LONG REBAR, MONUMENT SET CAP MARKED BY LIC. NO. LS-6703
●	MONUMENT FOUND
—	SUBJECT PROPERTY LINE
- - -	EXISTING PROPERTY LINE
- - - -	EASEMENT LINE
- - - - -	ACCESS CONTROL LINE
- - - - - 799 - - - - -	EXISTING CONTOUR LINE
[Stippled Box]	AREA NOT WITHIN 100 YEAR FLOODPLAIN

BENCHMARK

NGS MONUMENT "ROBBIN" THE MARK IS A PUNCH MARK ON THE TOP OF A DRIVEN 1/2 INCH DIAMETER BY 28 FT LONG STAINLESS STEEL ROD WITH A 3 FT PLASTIC STABILIZER SLEEVE. ACCESS TO THE DATUM POINT IS THROUGH A 5 INCH LOGO CAP THAT IS FLUSH WITH THE GROUND, STAMPED—ROBBIN 1994—, SET ON TOP OF A 5 INCH DIAMETER BY 24 INCH LONG PVC PLASTIC PIPE FILLED WITH SILICA SAND AND SET IN CONCRETE. A METAL SPIKE WAS PLACED IN THE SILICA SAND MAKING THE MARK MAGNETIC. THE MARK IS LOCATED IN THE NW 1/4 OF SECTION 28, T159N, R50W, 0.9 MILES EAST OF THE TOWN OF ROBBIN, 0.9 MILE EAST ALONG TRUNK HIGHWAY 11 FROM THE BRIDGE OVER THE RED RIVER, AT TRUNK HIGHWAY 11 MILEPOINT 0.9, 80.5 FEET SOUTH OF TRUNK HIGHWAY 11, 72 FEET EAST OF TOWNSHIP ROAD, 45.0 FEET NORTH-NORTHEAST OF A POWER POLE, 3.1 FEET EAST OF A WITNESS POST. ELEVATION = 798.80 NAVD88 DATUM.

OWNERS DESCRIPTION AND DEDICATION

KNOW ALL MEN BY THESE PRESENTS, That Tyler L.E. McFarland and Christine McFarland, husband and wife, owners of a parcel of land located in that part of the North Half of the Northwest Quarter of Section 26, Township 159 North, Range 51 West of the Fifth Principal Meridian, Pembina County, North Dakota, being more particularly described as follows:

That part of the North Half of the Northwest Quarter of Section 26, Township 159 North, Range 51 West, 5th Principal Meridian, Pembina County, North Dakota, lying westerly of the west right of way line of Interstate Highway 29, less and except the North 164.00 feet thereof.

Containing 16.408 acres, more or less.

Said owners have caused the above described parcel of land to be surveyed and platted as "McFARLAND'S ADDITION" to the City of Drayton, Pembina County, North Dakota, and do hereby dedicate to the public, for public use, the streets, avenues and utility easements as shown on this plat and do hereby dedicate to Lot 1 the 30 foot wide private utility easement in Lot 2 for the purposes so stated.

OWNER:

Tyler L.E. McFarland
By: Tyler L.E. McFarland

Christine McFarland
By: Christine McFarland

State of North Dakota }
County of Pembina } SS

On this 8 day of August, 2019 before me, a notary public within and for said County and State, personally appeared Tyler L.E. McFarland and Christine McFarland, husband and wife, known to me to be the people that are described in and who executed the within instrument, and acknowledged to me that they executed the same as a free act and deed.

Steven C Ekman
Notary Public

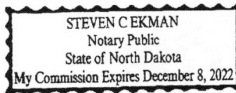

DRAYTON CITY COUNCIL APPROVAL

By resolution duly passed by the City Council of Drayton, North Dakota, this 12th day of August, 2019, the plat of "McFARLAND'S ADDITION", as shown herein was duly approved and acc and the plat ordered filed in the office of the Recorder of Pembina Coun North Dakota; a copy of the same to be filed in the office of the City Aud

Charles Olson
Charles Olson, Mayor

Date: 8/15/2019

Attest: Grace Puppe
Grace Puppe, City Auditor

Date: 8/15/19

255638

Pembina Co. Clerk Recorder Recorded: 8/19/2019 at 10:20 AM
Return To: STEVEN C. EKMAN P.C.
PO BOX 70

GRAFTON ND 58237

255638

\$20.00

Pembina Co. Clerk Recorder, ND 8/19/2019 10:20 AM
I certify that this instrument was filed for record this date
KAY NEWELL BRAGELI, County Recorder

By: Grace Puppe



SURVEYOR'S CERTIFICATE AND ACKNOWLEDGEMENT

I, Gregg Stroeing, Registered Professional Land Surveyor under the laws of the State of North Dakota do hereby certify that this plat is a correct representation of the survey, that all distances shown are correct and that the monuments for the guidance of future surveys have been located or placed in the ground as shown and that the outside boundary lines are correctly designated on the plat.

Gregg Stroeing
Gregg Stroeing, Professional Land Surveyor
North Dakota License Number LS-6703

Date: 8/2/19



State of North Dakota }
County of Cass } SS

On this 2 day of AUGUST, 2019 before me, a notary public within and for said County and State, personally appeared Gregg Stroeing, Professional Land Surveyor, known to me to be the person who is described in and who executed the within instrument, and acknowledged to me that he executed the same.

Jeff Zelinger
Notary Public

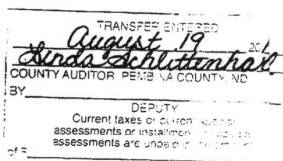

STATE OF



- OTP Transmission Line
- Nodak Distribution Line
- OTP w/Nodak Underbuild
- OTP Transmission w/OTP Underbuild
- ★ Love's Truck Stop Transformer location
- Service Area Boundary Line (white dashed line)

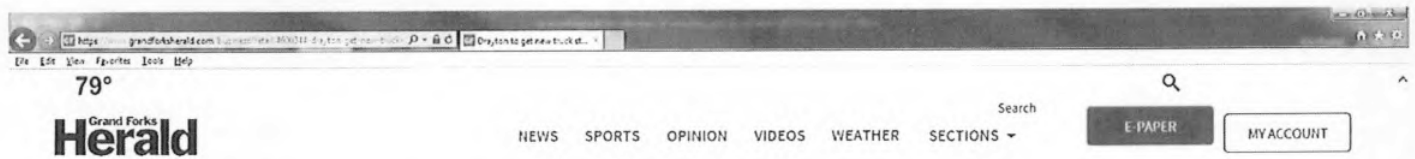
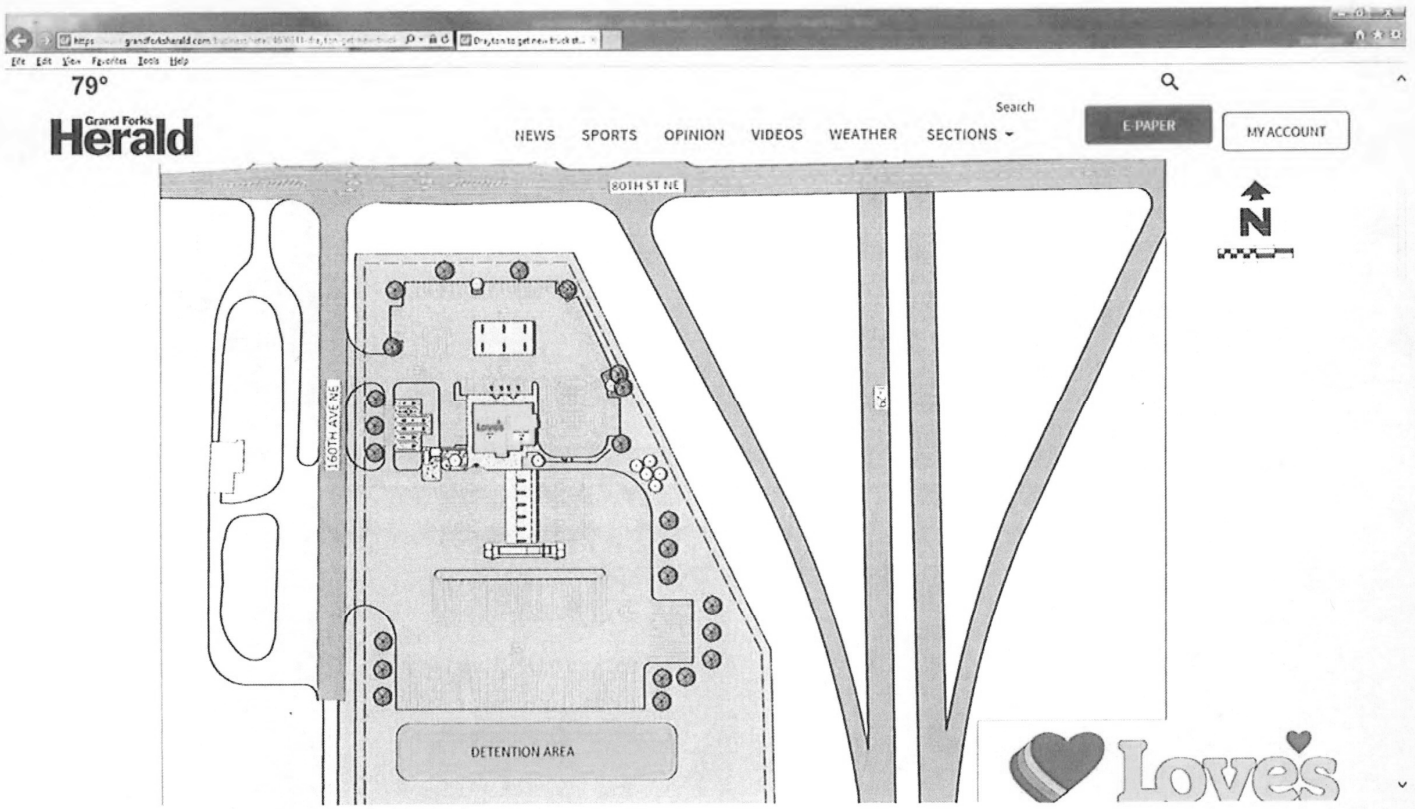

Conceptual rendering of the Love's to be built in Drayton. The design has not been approved or permitted yet. Contributed photo

Drayton is expected to get a Love's truck stop, and with it more than two dozen new jobs.

Mayor Chip Olson confirmed the company is coming to Pembina County. The truck stop will be on the corner of 80th Street Northeast and 160th Avenue Northeast, right off of I-29. The facility will cost between \$8 million and \$10 million dollars to construct.

Olson said the city has annexed the land, but he isn't sure when construction will start. He said it could be either later this spring or as late as next spring. Steve Walters, real estate project manager for Love's, said there is no beginning date for construction because of snow and major flooding in the region.

The facility will include showers, a laundry facility and a convenience store.

Walters said the truck stop will add anywhere from 25 new jobs to 40 jobs. There will be three to five managerial positions.

'Love's approached the city about building a truck stop in town, which we're obviously really excited about because it will bring a bunch of jobs to town,' Olson said. 'A lot of towns our size would kill to have that many jobs brought to town.'

Love's has nearly 500 travel stops in 41 states, two of which are in North Dakota, Walters said.

Related Topics

- DRAYTON
- TRUCK STOP
- PEMBINA COUNTY

Yellow - Country Store
 Red - Travel Stop
 Blue - Hotel

