

John W. Morrison
100 West Broadway, Suite 250
P.O. Box 2798
Bismarck, ND 58502-2798
701.223.6585
jmorrison@crowleyfleck.com

August 4, 2020

Via Electronic Mail

Mr. Steve Kahl
Executive Director
North Dakota Public Service Commission
600 E. Boulevard, Dept. 408
Bismarck, ND 58505-0480
ndpsc@nd.gov

**In re: ONEOK Bakken Pipeline, L.L.C.
Stateline to Riverview NGL Pipeline
Williams County
Case No. PU-11-683
Our File No. 072530-000001**

Dear Mr. Kahl:

Enclosed for filing please find an electronic copy of the Certification Relating to N.D.C.C. § 49-22.1-01(3)(a) in the captioned matter.

Please feel free to contact me if you have any questions. Thank you.

Sincerely,



John W. Morrison

JWM/lh
Enc.

cc: Michael Dailey (via email)
Casey Furey (via email)

STATE OF NORTH DAKOTA
PUBLIC SERVICE COMMISSION

ONEOK Bakken Pipeline, L.L.C.
Stateline to Riverview NGL Pipeline – Williams County

Case No. PU-11-683

CERTIFICATION RELATING TO N.D.C.C. § 49-22.1-01(3)(a)

Pursuant to North Dakota Century Code section 49-22.1-01(3)(a), the undersigned, Walter L. Allen, a representative of ONEOK Bakken Pipeline, L.L.C. (“ONEOK”), with authority to bind ONEOK to the following, hereby certifies the following:

1. In an order dated April 11, 2012, in Case No. PU-11-683 (Order), the North Dakota Public Service Commission (“Commission”) approved the issuance of Certificate of Corridor Compatibility Number 131 and Route Permit Number 140 to ONEOK for the construction, operation, and maintenance of the 13-mile 10.75-inch Stateline to Riverview Natural Gas Liquids (“NGLs”) Pipeline located in Williams County, North Dakota (the “Pipeline”). The Pipeline originates at the tailgate of the Stateline Processing Plants and transports NGLs for delivery to the Riverview Rail Terminal in Richland County, Montana.
2. In accordance with N.D.C.C. § 49-22.1-01(3)(a), ONEOK hereby provides the Commission with written notice of its intent to improve the Pipeline by constructing a meter station known as the Sanderson Meter Station (the “Station”) along the Pipeline route in Williams County. The Station will measure volumes coming onto the Pipeline from the proposed OE2 North LLC NGL pipeline interconnect (Case No. PU-20-247). The proposed interconnect will not increase the Pipeline’s capacity which will remain approximately 61,000 barrels of NGL per day as referenced in the Order.
3. The Station’s footprint is approximately 14,000 square feet (140 feet by 100 feet) and will be located wholly within the Pipeline’s existing 250-foot-wide approved corridor, which is the geographic location for which ONEOK previously obtained a Certificate of Corridor Compatibility. A map depicting the location of the Station is attached hereto as Exhibit A.
4. Construction of the Station is for the same type of facility as approved by the Order. *See* N.D.C.C. § 49-22.1-01(3)(a)(1).
5. Pursuant to N.D.C.C. § 49-22.1-01(3)(a)(4),
 - a. Activities will not affect a known exclusion or avoidance area, including without limitation the cultural resources identified in paragraph 12 of the Order, all of which ONEOK has confirmed will be unaffected by the project;
 - b. Activities are for improvements to the existing liquid transmission facility; and,
 - c. ONEOK will continue to comply with all applicable conditions and protections in siting laws and rules and Commission orders previously issued for any part of the Pipeline facility.

6. ONEOK intends to begin activities for the construction of the Station no later than August 12, 2020.

ONEOK Bakken Pipeline, L.L.C.

By: Walter L. Allen
Walter L. Allen
Vice President, NGL Pipelines and
Terminals



STATE OF OKLAHOMA)
) ss.
COUNTY OF TULSA)



On this 3rd day of August, 2020, before me personally appeared Walter L. Allen, known to me to be the Vice President, NGL Pipelines and Terminals, of the limited liability company that is described in and that executed the within instrument, and acknowledged to me that such limited liability company executed the same.

9/11/2022
Expiration of Commission

Nellie Yates
Notary Public

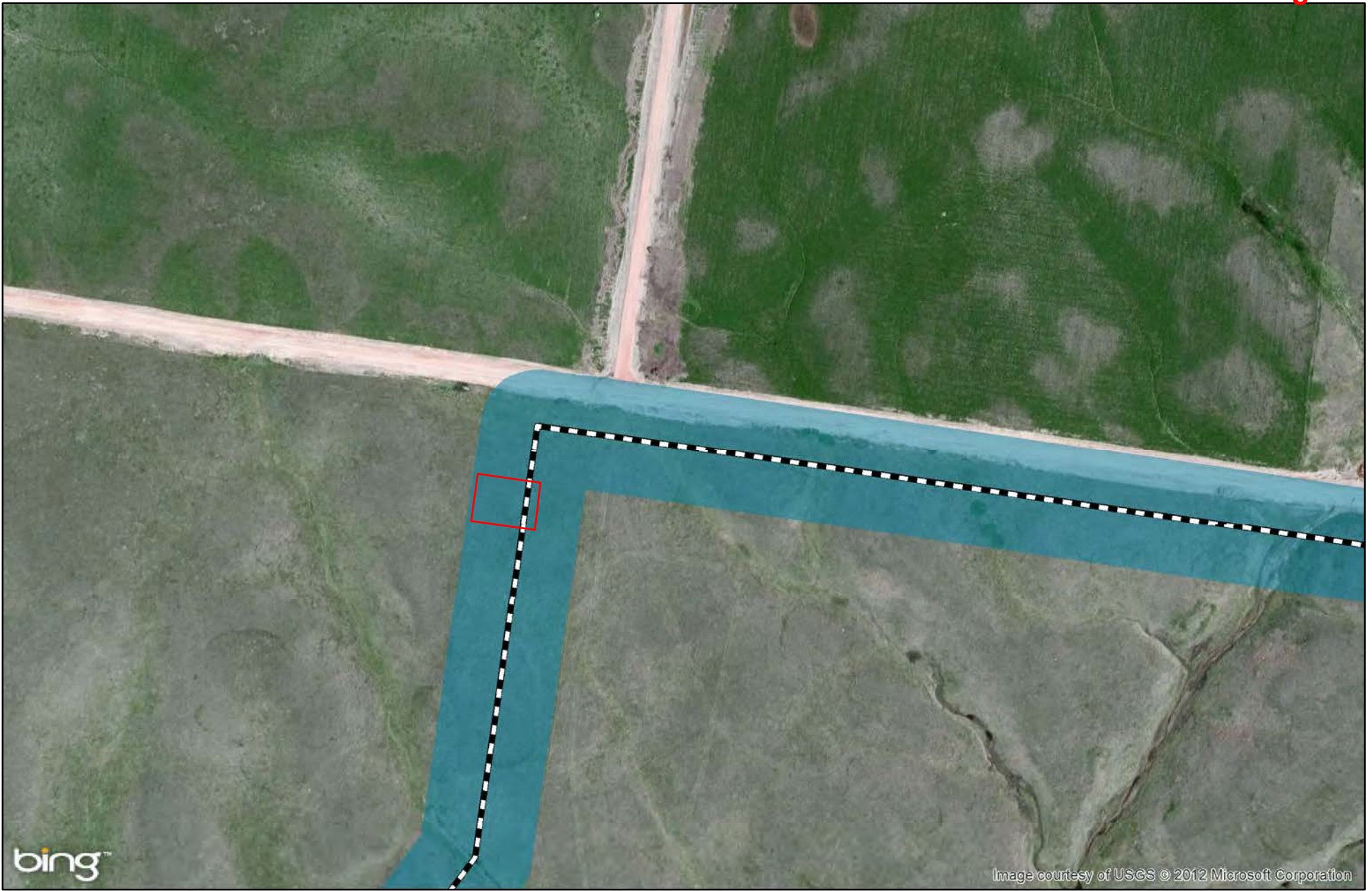
Author: TTD Date: 8/16/2012 Path: P:\ONEOK\Staline_NGL_Pipeline\map_docs\draft\E3_map.mxd



-  Pipeline Centerline
-  Approved Corridor

Source: ESRI Online, DNR, US FWS

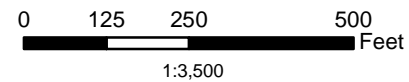

Stateline NGL Pipeline
 Certificate of Corridor
 Compatibility #131
 Williams County, North Dakota
 Map 31 of 43

R 104 W

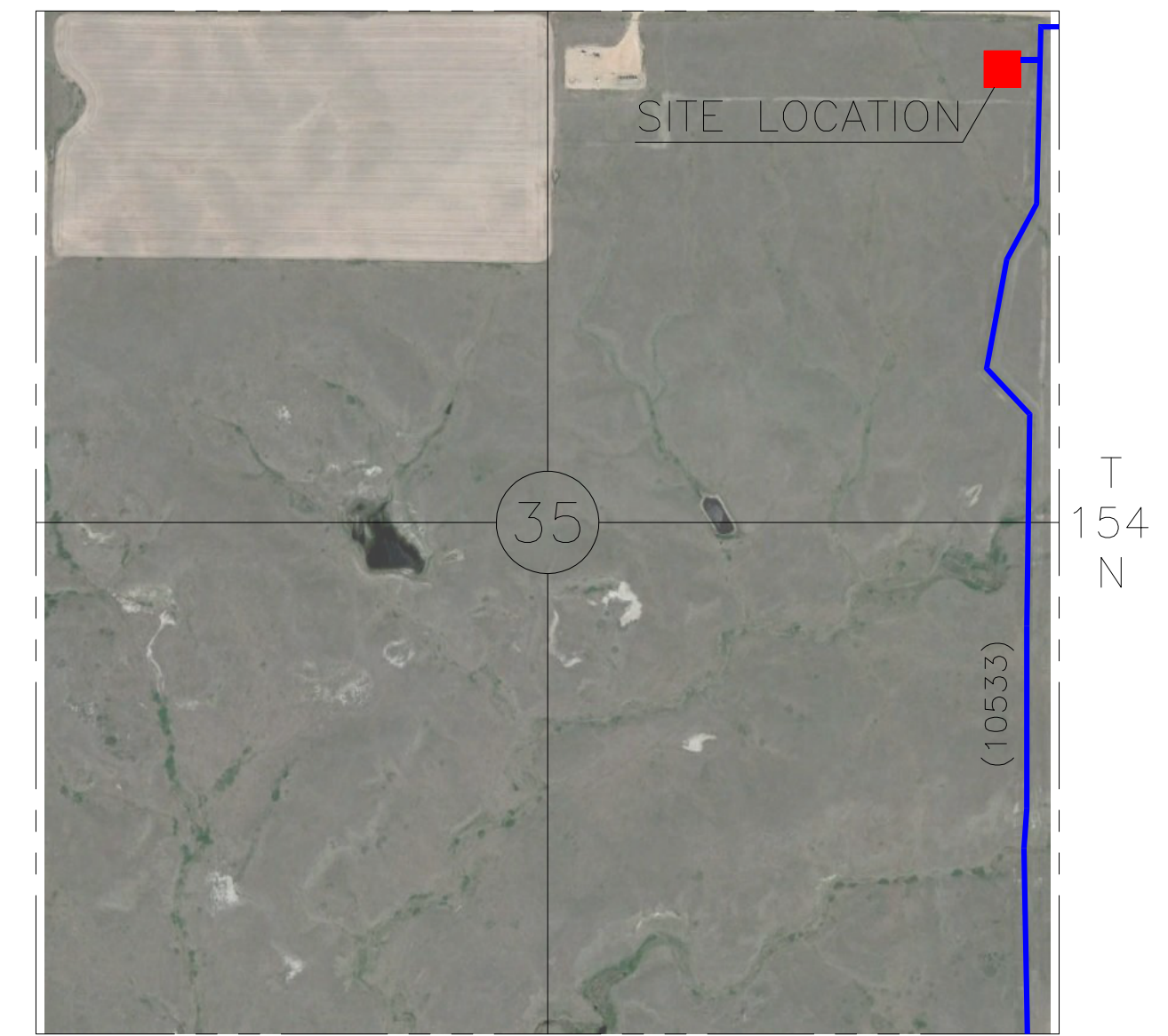

GENERAL LOCATION
 SCALE = 1"=1000'
 WILLIAMS COUNTY, ND
 N/E 1/4, SEC:35, R104W, T154N
 LAT. 48.12525 LONG. -104.01520

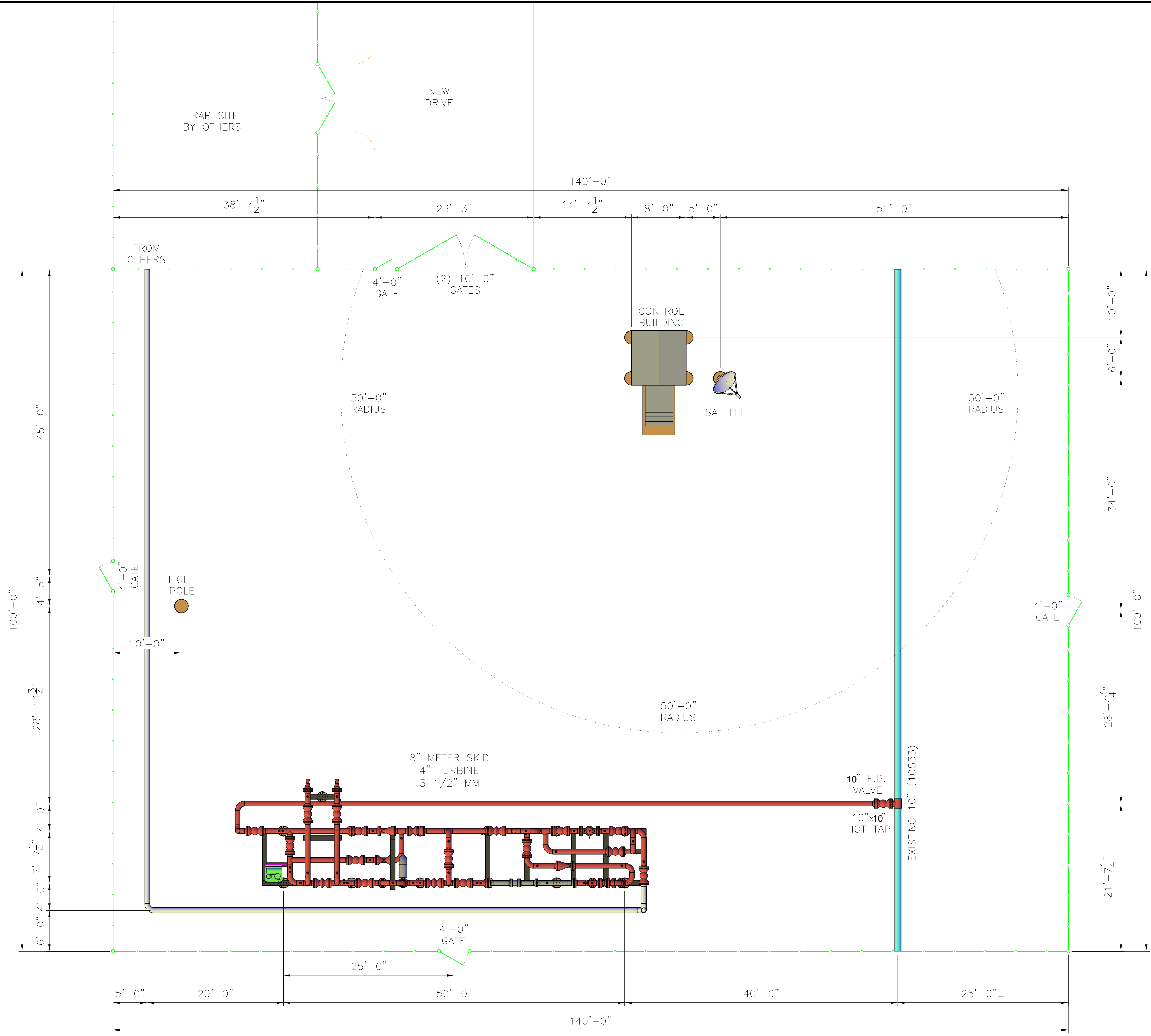
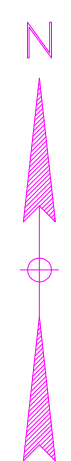

MK	DATE	REVISIONS	BY	AP.	MK	DATE	REVISIONS	BY	AP.
1	6/15/20	RELOADED METER SKID	MBC	TDS	8				
2	7/29/20	REVISED FENCE & CONTROL BUILDING	MBC	TDS	9				
3					10				
4					11				
5					12				
6					13				
7					14				

NOTICE
 This drawing has not been published and is the sole property of ONEOK BAKKEN PIPELINE Tulsa, Ok., and is loaned to the borrower for his confidential use only, and in consideration of the loan of this drawing the borrower promises and agrees that it shall not be reproduced, copied, loaned, or otherwise disposed of directly or indirectly, nor used for any purpose other than for which it is specifically furnished.

DWG. NO.	REFERENCE DRAWINGS



SANDERSON METER SITE# 905 OVERALL SITE LAYOUT WILLIAMS COUNTY, ND			
DES.:	MBC	DATE:	7/29/20
DR.:	MBC	DWG. NO.:	905-0-001
CH.:		SCALE:	1/8"=1'
AP.:		CAD#:	905-0-001
		REV.:	2