

October 6, 2020

E-MAIL AND FEDERAL EXPRESS

Mr. Steven Kahl
Executive Secretary
North Dakota Public Service Commission
600 E. Boulevard, Dept. 408
Bismarck, ND 58505-0480

**RE: NuStar Pipeline Operating Partnership L.P.
10" North System Pipeline Relocation – Cass County
Case No. PU-20-381**

Dear Mr. Kahl:

Enclosed for filing in the above-referenced docket are an original and ten (10) copies of this letter and updated Corridor Exclusion and Avoidance Area Maps for Appendix A to NuStar Pipeline Operating Partnership L.P.'s Combined Application for a Certificate of Corridor Compatibility and Route Permit ("Combined Application"). It was recently determined that the version of the Corridor Exclusion and Avoidance Area Maps provided in Appendix A to the Combined Application did not depict the current locations of additional temporary workspace and HDD entry/exit bore locations, and that information has been updated on the enclosed maps. The associated updated GIS data is also provided on the enclosed flash drive.

If you have any questions, please let me know.

Sincerely,



MOLLIE M. SMITH

MMS/71140557

Enclosure

cc: Adam Renfandt (via e-mail, w/o encl.)
Dale Smith (via e-mail, w/o encl.)
Matt McGee (via e-mail, w/o encl.)

13 PU-20-381 Filed 10/06/2020 Pages: 6
Updated Corridor Exclusion and Avoidance Area Maps
NuStar Pipeline Operating Partnership L.P.
Mollie Smith, Fredrikson&Byron, P.A.

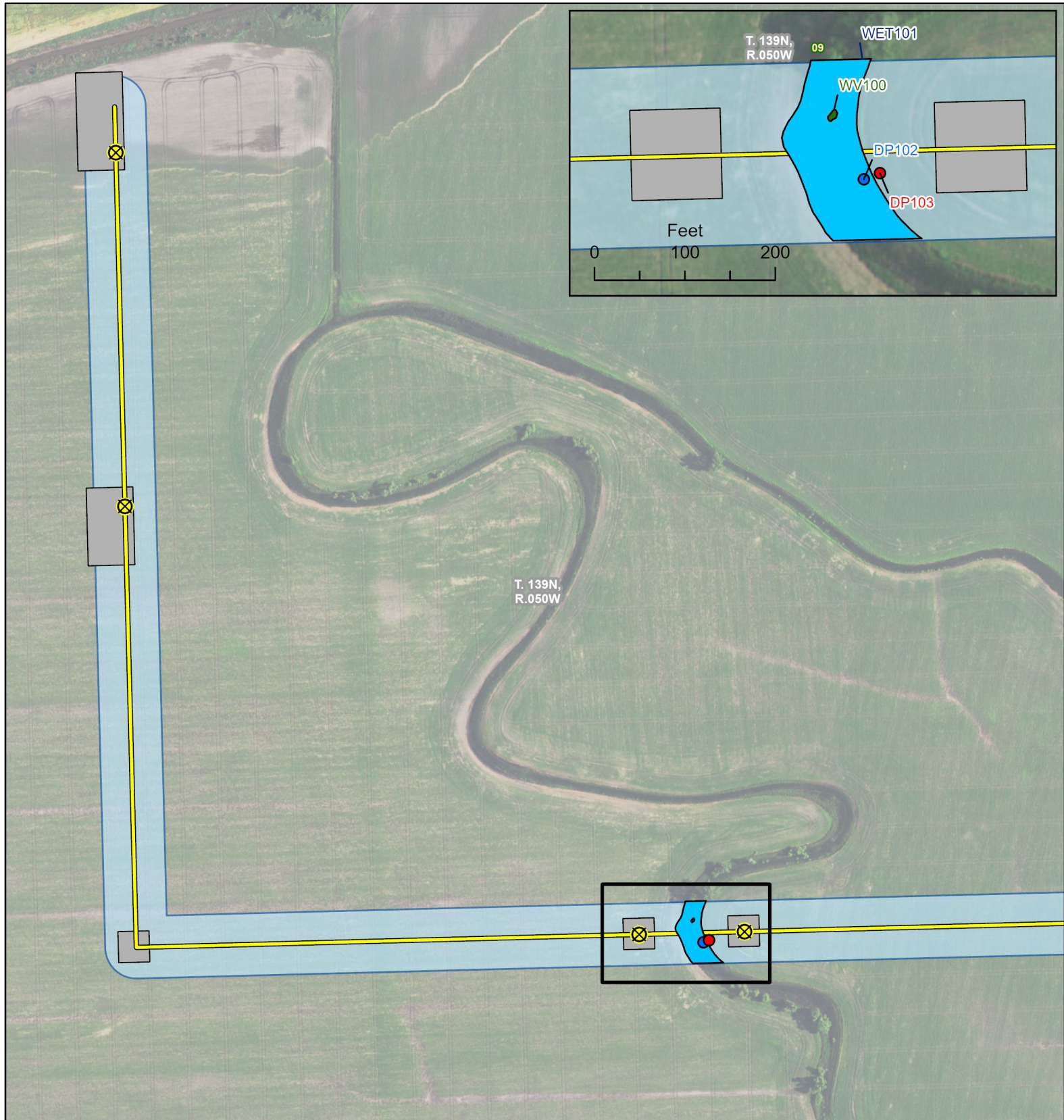

NuStar North System Pipeline

- Wetland Data Point
- Upland Data Point
- HDD Bore Entry/Exit Location
- Proposed Pipeline
- NHD Flowline
- Wetland Boundary
- Woody Vegetation
- Survey Area
- Temporary Workspace
- Section Boundary

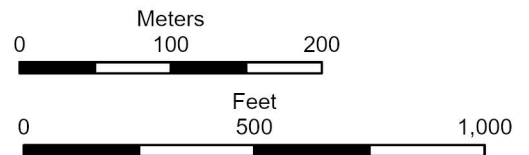

Base Map: 2019 Aerial Imagery
 Source: USDA/FSA -
 Aerial Photography Field Office
 Quadrangle: West Fargo South (1976)
 Casselton SE (1976)
 Township/Range: T139N, R50W
 Cass County, North Dakota
 Projection: NAD 1983 UTM Zone 13N



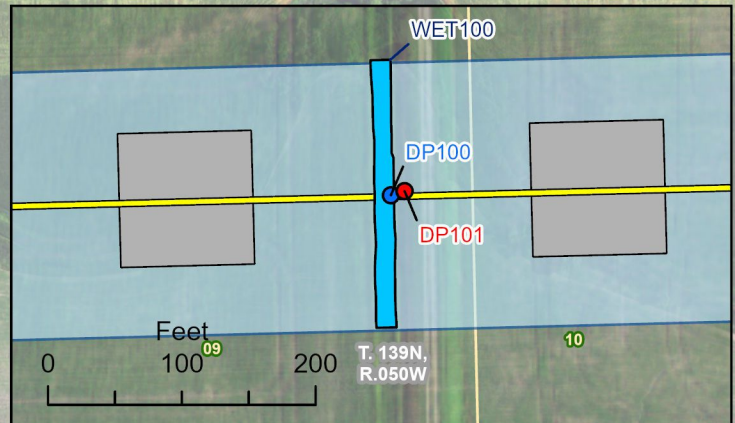
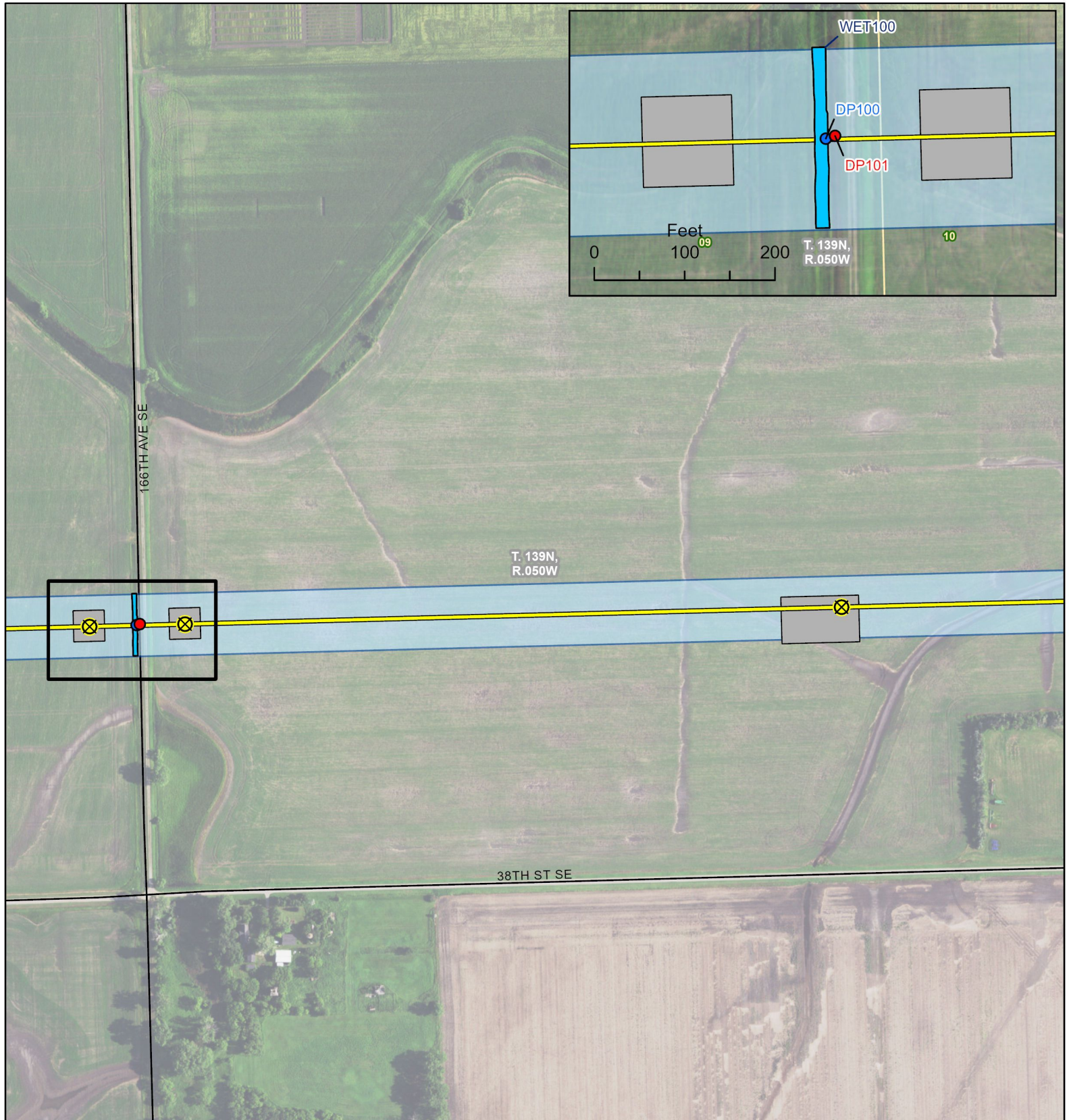

- NuStar North System Pipeline**
- Wetland Data Point
 - Upland Data Point
 - ⊗ HDD Bore Entry/Exit Location
 - Proposed Pipeline
 - NHD Flowline
 - Secondary Road
 - Wetland Boundary
 - Survey Area
 - Temporary Workspace
 - Section Boundary



Meters
0 100 200







Feet
0 500 1,000

Base Map: 2019 Aerial Imagery
Source: USDA/FSA -
Aerial Photography Field Office
Quadrangle: West Fargo South (1976)
Casselton SE (1976)
Township/Range: T139N, R50W
Cass County, North Dakota
Projection: NAD 1983 UTM Zone 13N

SWCA
ENVIRONMENTAL CONSULTANTS



NuStar North System Pipeline

-  HDD Bore Entry/Exit Location
-  Proposed Pipeline
-  NHD Flowline
-  Secondary Road
-  Survey Area
-  Temporary Workspace
-  Section Boundary

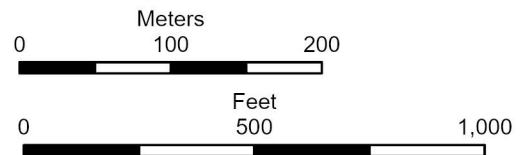

Base Map: 2019 Aerial Imagery
 Source: USDA/FSA -
 Aerial Photography Field Office
 Quadrangle: West Fargo South (1976)
 Casselton SE (1976)
 Township/Range: T139N, R50W
 Cass County, North Dakota
 Projection: NAD 1983 UTM Zone 13N

