TEMPORARY AUTHORITY PERMIT
NORTH DAKOTA PUBLIC SERVICE COMMISSION
PUBLIC UTILITIES
SFN 50560 (6-96)

Date 10/02/20	Time ☐ a.m. ☐ p.m.	Name of Utility Montana-Dakota Utilities	Telephone Number 701 220-6942
Name of Person Calling Jayden Veil		Name of Coop Serving Mor Gran Sou	
Name of Customer Brett Zenker	Location Sec NW/NW 23 Twp 134N R 87W		
Address N/A (NW 1/4 of the NW 1/4 Sec 23)		County Grant	
City Carson		State ND	Zip Code 58529
Name of Nearest City Carson		Distance to the City 5075'	
When will service be extended? The week of 10/19/20 or earlier	Type of Service ☐ Residence ☐ Storage ☒ Grain Bin ☐ Other Ag Storage Fans		
Extension Length to Most Economical Point of Service Utility: 300' Coop: 5510'	Extension ☐ Overhead ☒ Underground		
Has customer signed request for service? ☒ Yes ☐ No	Will cooperative protest application? ☐ Yes ☒ No		
Name of Person Contacted (PSC Use)	Date of Contact (PSC Use)	Time (PSC Use) ☐ a.m. ☐ p.m.	
Estimated Cost of Extension $9,853.00	Estimated Revenue $0.00		
Under what rate filed with the Public Service Commission will customer be served? 30 (3ph UG Extention)			
Will extension cross over coop lines? ☐ Yes ☒ No	Will extension cross over railroad tracks? ☐ Yes ☒ No		
Temporary Authority Authorized By ☐ Telephone ☐ Letter	Date Authorized		
Authorized By (Name of Commissioner)			

Extension must be made from most economical point of service.

Comments:

We have not made contact with REC to determine if they intend to protest or not. Note: They are significantly farther away with their 3 phase facilities

MDU will be required to install ~300' of UG 3 phase primary (Est Customer Contribution = $9,853.00)

Mor Gran Sou would be required to install ~5510' of 3 phase primary

1 PU-20-414 Filed 10/02/2020 Pages: 2
Temporary Authority Permit Application
Montana-Dakota Utilities Co.
Jayden Veil

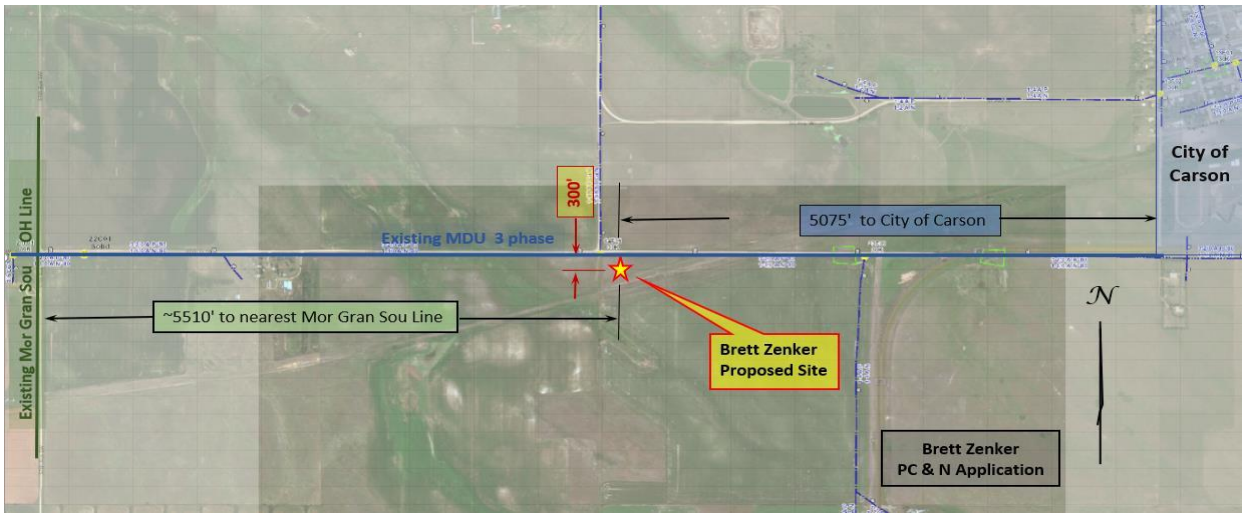
Existing Mor Gran Sou OH Line
300'
Existing MDU 3 phase
5075' to City of Carson
City of Carson
~5510' to nearest Mor Gran Sou Line
Brett Zenker Proposed Site
N
Brett Zenker PC & N Application